UNIVERSITY OF ILLINOIS
LIBRARY

Class 366.9
Book Im7
Volume 1904-05

F 11-20M

Digitized by the Internet Archive
in 2015

https://archive.org/details/recordofgreatcou1904impr

LIBRARY
OF THE
UNIVERSITY OF ILLINOIS

THOMAS H. WATTS, ALABAMA

GREAT INCOHONEE

423
86
410

RECORD

—OF THE—

Great Council of the United States

—OF THE—

IMPROVED ORDER OF RED MEN

Fifty-Seventh Great Sun Council

—HELD AT—

ST. JOSEPH, MISSOURI

Corn Moon, G. S. D. 413 September, 1904

VOL. XII No. 3

360.9
Im7
1901-05

RECORD

OF THE

Great Council of the United States

OF THE

Improved Order of Red Men

St. Joseph, Missouri,
12th Sun, Corn Moon, G. S. D. 413.

The representatives and members of the Great Council of the United States of the Improved Order of Red Men and their ladies assembled in Turner Hall, in the hunting grounds of St. Joseph, reservation of Missouri, to participate in the public exercises incident to the session of the Great Council.

Brother Charles F. Keller, chairman of the general local committee of entertainment, called the assemblage to order and announced the programme for the entertainment of the visitors during their stay in the hunting grounds of St. Joseph.

His Honor, Wm. E. Spratt, mayor of St. Joseph, and Past Sachem of Pottawatomie Tribe No. 65, was then introduced, and on behalf of the local tribes and citizens of St. Joseph, extended a welcome to the Great Council.

Hon. Thomas B. Allen was then introduced, and on behalf of the reservation of Missouri, seconded the welcome as extended by Mayor Spratt.

Great Incohonee Thomas G. Harrison responded to the words of welcome, and, on behalf of the Great Council of

180583

the United States, accepted the courtesies as extended by the local committee.

Those not members of the Great Council then retired.

The fifty-seventh great sun session of the Great Council of the United States of the Improved Order of Red Men was called to order by Great Incohonee Thomas G. Harrison at the tenth run, fiftieth breath, rising of the sun.

All present being in possession of the password, the great council fire was kindled in ample form.

ROLL OF GREAT CHIEFS.

The roll of Great Chiefs was called.

[DOCUMENT 1.]

Present:

Thomas G. Harrison .....Great Incohonee
Thomas H. Watts .....Great Senior Sagamore
John W. Cherry .....Great Junior Sagamore
Edwin D. Wiley .....Great Prophet
Wilson Brooks .....Great Chief of Records
William Provin .....Great Keeper of Wampum
R. K. Stephenson .....Great Tocakon
Thomas J. Smith .....Great Minewa
Josiah Sims .....Great Guard of the Forest

COMMITTEE ON CREDENTIALS.

Great Incohonee Thomas G. Harrison announced the appointment of the following Committee on Credentials:

[DOCUMENT 2.]

S. J. Dennis, Nebraska.

F. D. Brandon, California.
Harry E. Mack, New Jersey.
M. C. White, Georgia.
Otis W. Bailey, Maine.
John W. Lowdenslager, Maryland.
Enoch Strother, Nevada.
Frank B. Howard, New York.
B. Schlesinger, Ohio.

REPORT OF COMMITTEE ON CREDENTIALS.

Representative S. J. Dennis, of Nebraska, Chairman of the Committee on Credentials, presented the following re-

port, which was adopted on motion of Representative George C. Maris, of Delaware:

[DOCUMENT 3.]

HUNTING GROUNDS OF ST. JOSEPH, MISSOURI,
12th Sun, Corn Moon, G. S. D. 413.

To the Great Council of the United States of the Improved Order of Red Men:

Your Committee on Credentials would respectfully report that we have examined the credentials of the following named Representatives and Past Great Sachems, and, finding them correct, would recommend the acceptance of their credentials and their admittance as members of this Great Council.

REPRESENTATIVES.

ALABAMA.

W. A. Haynes ..... 2 Great Suns
James E. Maddox ..... 2 Great Suns

ARIZONA.

J. G. Albright ..... 2 Great Suns

CALIFORNIA.

Porter L. Bliss ..... 1 Great Sun
F. D. Brandon ..... 1 Great Sun
J. J. Bryan ..... 2 Great Suns
J. C. Ruddock ..... 2 Great Suns
Jacob Samuels ..... 2 Great Suns
T. H. Sellers ..... 2 Great Suns
E. B. Wilson ..... 1 Great Sun

COLORADO.

Oscar Allert ..... 2 Great Suns
J. C. Scott ..... 2 Great Suns

CONNECTICUT.

Carl Foster ..... 2 Great Suns

DELAWARE.

Franklin C. Howard ..... 1 Great Sun
O. G. Knight ..... 2 Great Suns
George C. Maris ..... 1 Great Sun

DISTRICT OF COLUMBIA.

D. A. Dugan ..... 2 Great Suns

FLORIDA.

J. L. Rankin ..... 1 Great Sun

GEORGIA.

Thomas H. Jeffries ..... 2 Great Suns
John F. Kellam ..... 2 Great Suns

ILLINOIS.

Philip J. Hauswirth ..... 2 Great Suns
Will D. Newton ..... 2 Great Suns
Owen Scott ..... 2 Great Suns
B. L. Steward ..... 2 Great Suns
James R. Wilson ..... 1 Great Sun

INDIANA.

Alfred Ellison ..... 2 Great Suns
Kendall M. Hord ..... 2 Great Suns
William B. King ..... 2 Great Suns
Louis W. Otto ..... 2 Great Suns

INDIAN TERRITORY.

E. Pritchard ..... 2 Great Suns

IOWA.

W. B. Keffer ..... 2 Great Suns
W. R. Maines ..... 2 Great Suns

KANSAS.

W. M. Carmony ..... 2 Great Suns
J. H. Huhn ..... 2 Great Suns
J. C. Penny ..... 2 Great Suns
E. W. Poindexter ..... 2 Great Suns

KENTUCKY.

Lawrence S. Leopold ..... 1 Great Sun
Horace J. McFarlan ..... 1 Great Sun
Robert Lee Page ..... 2 Great Suns
Louis Vissman ..... 1 Great Sun

LOUISIANA.

H. J. Feltus ..... 2 Great Suns

MAINE.

George E. Foster ..... 2 Great Suns
Walter K. Swett ..... 2 Great Suns

MARYLAND.

John H. Bennett ..... 2 Great Suns
B. Frank Kennerly ..... 2 Great Suns

John W. Lowdenslager .....2 Great Suns
William A. Harvey, Sr. .....1 Great Sun

MASSACHUSETTS.

William A. Flouton .....2 Great Suns
William T. Litchman .....2 Great Suns
Samuel W. Sawyer .....2 Great Suns
William Scampton .....2 Great Suns

MICHIGAN.

A. Vandermeulen .....2 Great Suns

MINNESOTA.

William E. Cowles .....2 Great Suns
Louis E. Longley .....2 Great Suns

MISSOURI.

Jesse S. Helsley .....2 Great Suns
John G. Henson .....1 Great Sun
Joseph E. Peltz .....2 Great Suns
William Silverstein .....1 Great Sun

NEBRASKA.

G. W. Inskeep .....2 Great Suns
C. E. Neir .....2 Great Suns

NEW HAMPSHIRE.

Pardon N. Dexter .....2 Great Suns
John J. Donahue .....2 Great Suns
J. Fred. Emery .....1 Great Sun

NEW JERSEY.

Harry E. Mack .....2 Great Suns
Joseph E. Nowrey .....2 Great Suns
Joseph M. Snyder .....2 Great Suns
Walter S. Whitmore .....2 Great Suns

NEW MEXICO.

A. J. Mitchell .....2 Great Suns

NEW YORK.

Edward A. Davis .....2 Great Suns
Henry S. Eldredge .....2 Great Suns
John Orr .....2 Great Suns
Edward H. Parkis .....2 Great Suns

NORTH CAROLINA.

W. Ben Goodwin .....2 Great Suns

OHIO.

H. N. Clemens ..... 2 Great Suns
U. H. Hester ..... 2 Great Suns
Henry Olnhausen, Jr. ..... 2 Great Suns
John Stamm ..... 2 Great Suns

OKLAHOMA.

James H. Cherry ..... 2 Great Suns

PENNSYLVANIA.

Truss Connell ..... 2 Great Suns
Jerome Hite ..... 2 Great Suns
Charles E. Pass ..... 2 Great Suns
Walter R. Rodgers ..... 2 Great Suns

RHODE ISLAND.

Charles L. Budlong ..... 2 Great Suns

SOUTH DAKOTA.

E. O. Walgren ..... 2 Great Suns

TENNESSEE.

D. M. Jones ..... 2 Great Suns
John J. Straub ..... 1 Great Sun

TEXAS.

A. E. Amerman ..... 1 Great Sun
John E. Shipman ..... 2 Great Suns
J. D. Slawson ..... 2 Great Suns
Dan F. Sullivan ..... 2 Great Suns

VIRGINIA.

James L. Belote ..... 1 Great Sun
Ira T. Holt ..... 2 Great Suns
S. S. See ..... 2 Great Suns
W. R. Walden ..... 2 Great Suns

WASHINGTON.

J. C. McFadden ..... 2 Great Suns
LeF. A. Shaw ..... 2 Great Suns

WEST VIRGINIA.

J. F. Atkins ..... 2 Great Suns
David K. Reed ..... 2 Great Suns

WISCONSIN.

George W. Kane ..... 2 Great Suns

PAST GREAT SACHEMS.

C. C. Heard, Sr., Alabama.
J. G. Albright, Arizona.
R. G. Moore, Arkansas.
Jacob Samuels, California.
Porter L. Bliss, California.
J. C. Scott, Colorado.
William H. Pond, Connecticut.
O. G. Knight, Delaware.
James A. Madison, Jr., Dist. of Columbia.
J. W. White, Florida.
Thomas H. Jeffries, Georgia.
James R. Wilson, Illinois.
Charles B. Hicks, Indiana.
E. Pritchard, Indian Territory.
W. F. Menton, Iowa.
J. H. Huhn, Kansas.
Horace J. McFarlan, Kentucky.
J. H. Herdman, Louisiana.
Peter Wallace McKittrick, Louisiana.
George E. Foster, Maine.
William B. Shipley, Maryland.
William A. Flouton, Massachusetts.
Alexander Gilmore, Massachusetts.
Charles G. Warren, Massachusetts.
A. Vandermeulen, Michigan.
Louis E. Longley, Minnesota.
J. E. Peltz, Missouri.
Benjamin L. Helsley, Missouri.
William Silverstein, Missouri.
John Frey, Montana.
I. A. Baker, Nebraska.
C. E. Slingerland, Nevada.
John J. Donahue, New Hampshire.
Walter S. Whitmore, New Jersey.
A. J. Mitchell, New Mexico.
Olin T. Nye, New York.
Michael J. O'Hara, New York.
C. T. Buckman, North Carolina.
Hugh F. Egan, Ohio.
James H. Cherry, Oklahoma.
G. M. Orton, Oregon.

Paul C. Buck, Pennsylvania.
Charles L. Budlong, Rhode Island.
William McGowan, South Carolina.
E. O. Walgren, South Dakota.
D. M. Jones, Tennessee.
John E. Shipman, Texas.
W. R. Walden, Virginia.
Frank Dowd, Washington.
J. F. Atkins, West Virginia.
A. S. Andrews, Wisconsin.

Your Committee has also examined and found correct the certificates of the following named Past Great Pocahontases:

Minnie Betts, California.
Maggie Sharp, Colorado.
Nettie Kinne, Connecticut.
Lizzie Moseley, Illinois.
Nellie M. Baker, Illinois.
Olivena E. Carpenter, Indiana.
Mary Capps, Kansas.
Martha A. Sprague, New Hampshire.
Levenia Holstein, New Jersey.
Maud A. Blanford, New York.
Sallie A. Clouser, Pennsylvania.
Maud Clark, West Virginia.

Respectfully submitted in F., F. and C.,

S. J. DENNIS,
F. D. BRANDON,
ENOCH STROTHER,
JOHN W. LOWDENSLAGER,
FRANK B. HOWARD,
B. SCHLESINGER,
H. E. MACK,
O. W. BAILEY,
M. C. WHITE.

ADMISSION OF NEW MEMBERS.

Great Tocakon R. K. Stephenson, assisted by Great Minewa Thomas J. Smith, then introduced the following named Representatives and Past Great Sachem, and they were duly admitted and instructed:

[DOCUMENT 4.]

REPRESENTATIVES.

W. A. Haynes	Alabama
James E. Maddox	Alabama
J. G. Albright	Arizona
Porter L. Bliss	California
J. J. Bryan	California
J. C. Ruddock	California
T. H. Sellers	California
J. L. Rankin	Florida
James R. Wilson	Illinois
E. Pritchard	Indian Territory
W. R. Maines	Iowa
J. H. Huhn	Kansas
Robert Lee Page	Kentucky
H. J. Feltus	Louisiana
George E. Foster	Maine
William A. Flouton	Massachusetts
A. Vandermeulen	Michigan
William E. Cowles	Minnesota
Louis E. Longley	Minnesota
William Silverstein	Missouri
Pardon N. Dexter	New Hampshire
John J. Donahue	New Hampshire
Joseph M. Snyder	New Jersey
Walter S. Whitmore	New Jersey
A. J. Mitchell	New Mexico
Edward A. Davis	New York
Henry S. Eldredge	New York
Edward H. Parkis	New York
W. Ben Goodwin	North Carolina
Henry Olnhausen, Jr.	Ohio
James H. Cherry	Oklahoma
Charles E. Pass	Pennsylvania
Charles L. Budlong	Rhode Island
D. M. Jones	Tennessee
John J. Straub	Tennessee
A. E. Amerman	Texas
John E. Shipman	Texas
Dan F. Sullivan	Texas

J. C. McFadden .....Washington
J. F. Atkins .....West Virginia
George W. Kane .....Wisconsin

PAST GREAT SACHEM.

J. P. Cass .....Washington

ROLL CALL.

The roll of Representatives, Past Great Incohonees, Judicial Department, Standing and Special Committees was called.

[DOCUMENT 5.]

Present:

REPRESENTATIVES.

ALABAMA.

Cook, James H.
Haynes, W. A.
Maddox, James E.

ARIZONA.

Albright, J. G.

ARKANSAS.

Porter, O. C.

CALIFORNIA.

Bliss, Porter L.
Brandon, F. D.
Bryan, J. J.
Hutaff, J. Harry
Ruddock, J. C.
Sellers, T. H.
Wilson, E. B.

COLORADO.

Allert, Oscar
Cook, Marion
Davison, George P.

CONNECTICUT.

Foster, Carl.
Pond, William H.
Stiles, Frank W.

DELAWARE.

Howard, Franklin C.
Maris, George C.
Powell, Geo. R.

DISTRICT OF COLUMBIA.

Dugan, D. A.

FLORIDA.

Rankin, J. L.

GEORGIA.

Beck, William H.
Gillett, C. C.
Jeffries, Thomas H.
Kellam, John F.
White, M. C.

ILLINOIS.

Gerhardt, J. C.
Hauswirth, Philip J.
Heineman, A. F.
Newton, Will D.
Smith, Frank C.
Steward, B. L.
Wilson, James R.

INDIANA.

Campbell, Benjamin B.
Ellison, Alfred
Gray, Thomas J.
Hord Kendall M.
King, William B.
Otto, Louis W.
Roose, Wilson
White, Frederick D.

INDIAN TERRITORY.

Pritchard, E.

IOWA.

Hodges, H. F.
Lagomarcino, Paul
Maines, W. R.

KANSAS.

Carmony, W. M.
Huhn, J. H.
Libby, C. B.
Penny, J. C.
Poindexter, E. W.
Wolf, Charles A.

KENTUCKY.

Buschmeyer, John H.
Leopold, Lawrence S.
Page, Robert Lee.
Vissman, Louis

LOUISIANA.

Bernstein, Julius
Feltus, H. J.

MAINE.

Bailey, Otis W.
Blagden, Charles W.
Foster, George E.
Swett, Walter K.

MARYLAND.

Bennett, John H.
Dirickson, L. L.
Harvey, Sr., William A.
Kennerly, B. Frank.
Lampe, J. Henry.
Lowdenslager, John W.

MASSACHUSETTS.

Bigelow, Charles E.
Flouton, William A.
Gilbert, Fred M.
Litchman, William T.
Robert, George C.
Sawyer, Samuel W.
Scampton, William
Walker, Nathan S.

MICHIGAN.

Vandermeulen, A.

MINNESOTA.

Cowles, William E.
Hazzard, Ross
Hofmann, Geo. W.
Longley, Louis E.
McKeon, Thomas J.

MISSOURI.

Helsley, Jesse S.
Silverstein, William

MONTANA.

Durham, George P.

NEBRASKA.

Dennis, S. J.
Inskeep, G. W.
McCallum, Geo. W.
Neir, C. E.

NEVADA.

Strother, Enoch

NEW HAMPSHIRE.

Dexter, Pardon N.
Donahue, John J.
Emery, J. Fred.

NEW JERSEY.

Coleman, James S.
Curry, Charles M.
Mack, Harry E.
Newcorn, William
Nowrey, Joseph E.
Snyder, Jos. M.
White, Blanchard H.
Whitmore, Walter S.

NEW MEXICO.

Mitchell, A. J.

NEW YORK.

Bender, Joseph
Davis, Edward A.
Eldredge, Henry S.
Howard, Frank B.
Kriess, Henry
Murray, Michael J.
Orr, John
Parkis, Edward H.

NORTH CAROLINA.

Goodwin, W. Ben.

OHIO.

Batenstein, Casper H.
Clemens, H. N.
Hester, U. H.
Little, A. F.
Olnhausen, Jr., Henry
Pierson, Enos
Schlesinger, B.
Stamm, John

OKLAHOMA.

Cherry, James H.

OREGON.

Reeder, L. B.

PENNSYLVANIA.

Beans, Enos C.
Pass, Charles E.

Connell, Truss
Heuser, Harry J.
Hite, Jerome
Sullivan, Morris
Rodgers, Walter R.
Trout, Randolph M.

RHODE ISLAND.

Budlong, Charles L.
Mercier, Charles W.

SOUTH CAROLINA.

Hair, J. H.

TENNESSEE.

Jones, D. M.
Straub, John J.

TEXAS.

Amerman, A. E.
Henderson, W. C.
Shanklin, J. L.
Shipman, John F.
Slawson, J. D.
Sullivan, Dan F

VIRGINIA.

Belote, James L.
Holt, Ira T.
Phillips, Charles I.
See, S. S.
Tennis, A. M.
Walden, W. R.

WASHINGTON.

Bell, T. J.
McFadden, J. C.
Metcalf, W. H.
Shaw, LeF. A.

WEST VIRGINIA.

Atkins, J. F.
Clay, T. H.
Hood, E. E.
Reed, David K.
Scott, John S.

WISCONSIN.

Kane, George W.

PAST GREAT INCOHONEES.

Parsons, James A., Pennsylvania.
Hyronemus, Wm. H., Tennessee.
Gregory, Ralph S., Indiana.
Donnalley, Thos. K., Pennsylvania.
Peckinpaugh, Thos. E., Ohio.
Paton, Andrew H., Massachusetts.
Daniel, Robert T., Georgia.
Wiley, Edwin D., Iowa.

JUDICIAL DEPARTMENT.

GREAT BOARD OF APPEALS.

Boyce, William H., Delaware.
Morey, Benjamin F., Pennsylvania.
Griggs, George B., Texas.

STANDING COMMITTEES.

COMMITTEE ON FINANCE.

McGaw, John A., Indiana.
Hauswirth, Philip J., Illinois.

COMMITTEE ON JUDICIARY.

Bird, W. A. S., Kansas.
Farrar, Joseph, Pennsylvania.
Dobbs, P. J., New York.

ORPHANS' FUND ADVISORY BOARD.

Hyronemus, William H., Tennessee.
Gregory, Ralph S., Indiana.
Peckinpaugh, Thomas E., Ohio.
Peterson, David B., New Jersey.

SPECIAL COMMITTEES.

COMMITTEE ON CEREMONIES.

Donnalley, Thomas K., Pennsylvania.
Paton, Andrew H., Massachusetts.
Cherry, John W., Virginia.

COMMITTEE ON REVISION OF LAWS.

Daniel, Robert T., Georgia.
Temple, Fred. C., Michigan.
Griggs, George B., Texas.

COMMITTEE ON RED MEN'S LEAGUE.

Geiger, Adam, Colorado.
Hill, C. Emmitt, Virginia.
Mock, Martin G., Indiana.

DAILY RUNS OF SESSION.

Representative Otis W. Bailey, of Maine, presented the following, and moved its adoption:

[DOCUMENT 6.]

Resolved, That the sessions of the Great Council be held from the ninth run, thirtieth breath, rising of the sun, until the sixth run, setting of the sun, with a recess from the twelfth run, thirtieth breath, to the second run, thirtieth breath.

Representative Randolph M. Trout, of Pennsylvania, presented the following amendment thereto:

[DOCUMENT 7.]

Resolved, That the Council fire of this Great Council of the United States be kindled at the ninth run, rising of the sun, and quenched at the fifth run, thirtieth breath, setting of the sun; taking a recess from the twelfth run to the second run, setting of the sun, unless otherwise directed by this Great Council.

WALTER R. RODGERS,
RANDOLPH M. TROUT,
TRUSS CONNELL,
Pennsylvania.

Representative M. C. White, of Georgia, moved that the amendment as presented by Representative Trout be adopted. Carried.

The motion of Representative Bailey as amended was then agreed to.

RECORDS OF LAST SESSION READ AND APPROVED

Great Chief of Records Wilson Brooks then proceeded to read the records of the last great sun session, when Representative B. Schlesinger, of Ohio, moved that the further reading be dispensed with and the record be approved as printed.

Representative John H. Bennett, of Maryland, moved to amend that in the approval of the records the matter referring to the Constitution and General Laws be excepted.

Past Great Incohonee Robert T. Daniel, of Georgia, moved that the record be corrected by adding the words "per capita" after the word "inches" in the third line of Sec. 4, Article 8, of the General Laws, pp. 379.

The amendment was accepted by Representative Schlesinger, the mover of the original motion.

A vote was then had on the amendment as offered by Representative Bennett and same was lost.

The motion of Representative Schlesinger as amended by Past Great Incohonee Daniel was then adopted.

APPOINTMENT OF COMMITTEES.

Great Incohonee Thomas G. Harrison announced the appointment of the committees for the session, as follows:

[DOCUMENT 8.]

FINANCE.

(To fill vacancy.)

William A. Jordan, Massachusetts.

JUDICIARY.

(Additional members.)

William H. Beck, Georgia.
Kendall M. Hord, Indiana.
W. C. Henderson, Texas.
Frank C. Smith, Illinois.
U. H. Hester, Ohio.
William Newcorn, New Jersey

LEGISLATION.

Carl Foster, Connecticut.

Will D. Newton, Illinois.
William Scampton, Massachusetts.
John J. Donahue, New Hampshire.
Alfred Ellison, Indiana.
H. N. Clemens, Ohio.
Ira T. Holt, Virginia.
Thos. J. Bell, Washington.
Ross Hazzard, Minnesota.

DISTRIBUTION.

J. D. Slawson, Texas.

John H. Bennett, Maryland.
LeF. A. Shaw, Washington.
D. M. Jones, Tennessee.
James H. Cook, Alabama.
O. C. Porter, Arkansas.
Julius Bernstein, Louisiana.
Chas. W. Blagden, Maine.
Geo. P. Durham, Montana.

STATE OF THE ORDER.

Geo. C. Maris, Delaware.

Joseph E. Nowrey, New Jersey.
Fred D. White, Indiana.
Marion Cook, Colorado.
J. Harry Hutaff, California.
John Orr, New York.
A. F. Little, Ohio.
T. H. Clay, West Virginia.
W. Ben Goodwin, North Carolina

DISPENSATIONS AND CHARTERS.

Chas. E. Bigelow, Massachusetts.

L. B. Reeder, Oregon.
William H. Pond, Connecticut.
J. C. Penny, Kansas.
Chas. W. Mercier, Rhode Island.
Edward A. Davis, New York.
A. Vandermeulen, Michigan.
J. L. Rankin, Florida.
D. A. Dugan, Dist. of Col.

RETURNS AND REPORTS.

Truss Connell, Pennsylvania.

Chas. A. Wolf, Kansas.
A. J. Mitchell, New Mexico.

Louis W. Otto, Indiana.
Pardon N. Dexter, New Hamp.
M. J. Murray, New York.
James H. Cherry, Oklahoma.
E. Pritchard, Indian Territory.
Wm. A. Harvey, Sr., Maryland.

MILEAGE AND PER DIEM.

Randolph M. Trout, Pennsylvania.

William B. King, Indiana.
Wm. T. Litchman, Massachusetts.
W. R. Maines, Iowa.
Thomas J. McKeon, Minnesota.
G. W. Inskeep, Nebraska.
J. H. Hair, South Carolina.
E. E. Hood, West Virginia.
John H. Buschmeyer, Kentucky

DEGREE OF POCAHONTAS.

Thomas J. Gray, Indiana.

Geo. P. Davison, Colorado.
Thos. H. Jeffries, Georgia.
W. R. Rodgers, Pennsylvania.
Walter S. Whitmore, New Jersey.
J. E. Peltz, Missouri.
James L. Belote, Virginia.
E. B. Wilson, California.
Wm. A. Flouton, Massachusetts.

PRESS.

D. M. Stevens, New Jersey.

William E. Cowles, Minnesota.
Jesse S. Helsley, Missouri.
Porter L. Bliss, California.
Geo. W. Kane, Wisconsin.
Lawrence S. Leopold, Kentucky.
J. G. Albright, Arizona.
J. C. Gerhardt, Illinois.
Jerome Hite, Pennsylvania.

MEMORIALS.

Edwin D. Wiley, Iowa.

James A. Parsons, Pennsylvania
Owen Scott, Illinois.
C. B. Libby, Kansas.
J. L. Shanklin, Texas.
Morris Sullivan, Pennsylvania.
S. W. Sawyer, Massachusetts.
A. F. Heineman, Illinois.

SPECIAL ORDER OF BUSINESS.

Past Great Incohonee Robert T. Daniel, of Georgia, Chairman of the Committee on Revision of Laws, presented the following and moved its adoption, which was agreed to:

[DOCUMENT 9.]

Resolved, That the report of the Committee on Revision of Laws, and the consideration of same, be made the special order of business for the second run, setting of the sun, of this sun's session.

(For report of Committee see Document 16.)

Past Great Sachem W. A. S. Bird, of Kansas, moved that the Great Council now take a recess. Agreed to.

Great Incohonee Thomas G. Harrison then declared the Great Council to be in recess until the second run, setting of the sun.

RECESS.

MONDAY AFTERNOON.

St. Joseph, Missouri,
12th Sun, Corn Moon, G. S. D. 413.

The Great Council resumed business at the second run, setting of the sun, with Great Incohonee Thomas G. Harrison in his station.

The Great Tocakon reported all present qualified to remain.

LONG TALK OF THE GREAT INCOHONEE.

Great Incohonee Thomas G. Harrison presented his Long Talk, which was referred to the Committee on Distribution.

[DOCUMENT 10.]

Hunting Grounds of St. Joseph, Mo.,
12th Sun, Corn Moon, G. S. D. 413.

To the Chiefs and Members of the Great Council of the United States of the Improved Order of Red Men:

In compliance with law, we have assembled in Fifty-seventh great sun session, and it is my happy privilege to again announce an unprecedented advancement of our Order and a prosperity which bids us rejoice over its successful propagation. Splendid as have been the gains of our great fraternity in recent great suns, and notable as has been the favor extended to it during the last decade by those who take pride in American institutions, yet its achievements during the great sun just ended have been unparalleled, and show it to be rapidly marching to that position which, be-

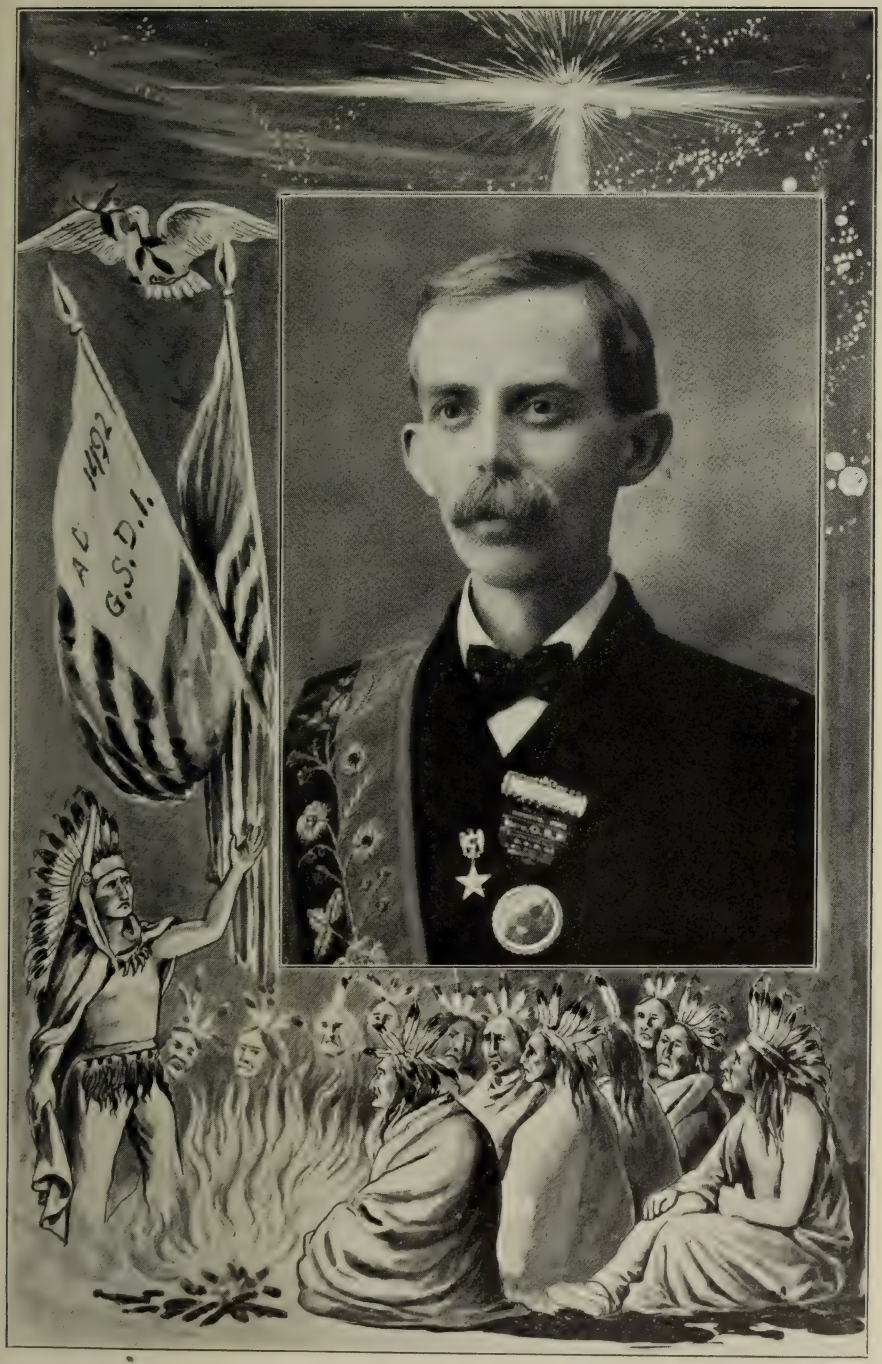

THOMAS G. HARRISON, INDIANA

GREAT PROPHET

yond doubt, it will soon attain—the leading secret, fraternal and benevolent organization of America.

It is with unqualified pleasure, and with warranted pride, I announce a net gain in membership of nearly Fifty Thousand, and a present affiliation of brothers and sisters closely touching Four Hundred Thousand. These splendid totals must prove immensely gratifying, and imbue you, as they do me, with joyous elation. We have always been proud of our Order as the distinctively American fraternity, and have long believed that its patriotic history, its illustrious origin, its pure purposes, and its notable achievements, would ultimately gain for it a favor—and a consequent enlistment—which would place it pre-eminent before the people of our country, and on this sun we can see the coming realization of our hopes and the triumphant vindication of our faith.

The great sun just ended has been notable in good work. Harmony has prevailed; not a ripple of discord has been apparent, but faithfully, zealously, and with one accord, our members have labored in fulfilment of the tenets of our fraternity, and the success attained has been fairly won. There are no weaknesses to report, no acts to criticize, little, indeed, to suggest for improvement. The legislation of the Great Council has been wise; the superstructure of the Order rests upon a foundation admired, and while perfection has not, and never will be attained, and changing conditions will cause need for new legislation, no radical departure from any path now followed will be required.

I congratulate you upon this happy condition, and trust you will leave nothing undone which will continue it.

I now place before you a record of my official acts as your Great Incohonee.

OFFICIAL SPEAKING LEAF.

The following speaking leaf was issued through the medium of The Official Journal:

WIGWAM OF THE GREAT INCOHONEE.

INDIANAPOLIS, INDIANA,
1ST SUN, COLD MOON, G. S. D. 413.

To all Great Councils, Tribes, Councils and Leagues of the Improved Order of Red Men, Greeting:

It is with unbounded pleasure I announce that all reports coming to me indicate the continued growth of our Order, and that even greater advancement during the fiscal great sun may be expected than was obtained in the great sun lately ended. We have just cause to be gratified with the progress of our fraternity, which is advancing with giant strides, and is destined to take position as the leading American secret and benevolent Order.

The statistics collected six moons ago showed the Order's membership to then be more than three hundred and thirty-four thousand, and when the present term has ended, I believe four hundred thousand will be upon our rolls. No similar society is advancing more steadily and surely; and even now, in countless communities, the Improved Order of Red Men leads all others; while everywhere it stands first and foremost in exemplifying those great principles, our cardinal tenets.

FREEDOM, FRIENDSHIP AND CHARITY.

It is my further pleasure to report that with the quenching of the fire of the Fifty-sixth session of the Great Council of the United States at Atlantic City, N. J., in Corn Moon, G. S. D. 412, the Order stood upon a firmer basis, and was more closely united than ever before, and throughout the length and breadth of our land, not a ripple of discord or dissension existed.

The achievements of the session were numerous and varied, and all were of a character to greatly benefit our splendid fraternity. Principal among them was a

REVISION OF THE LAWS.

A comprehensive Constitution for the Great Council of the United States was adopted; also General Laws to govern State Great Councils, and branches under the special jurisdiction of the Great Council of the United States. Embodied in these laws are many notable changes in previous legislation, and much that affects every tribe and branch of the Order. It is impossible, in the scope of this speaking leaf, to give even a synopsis of the changes in and additions to law which were authorized, but it is provided that, in due time, copies of the revised laws will be furnished each Great Council, and such Great Councils are required to legislate in accord-

ance therewith. The new laws are to go into effect, so far as they affect State Great Councils and the branches under them, with the great sun session of these bodies held in G. S. D. 413, but all changes affecting the special laws of the Great Council of the United States, and the branches under its immediate jurisdiction, are now effective and in force.

The records of the Great Council of the United States, now distributed, contain all legislation adopted, and I advise studious attention be given thereto.

The able committee which prepared the revised laws above mentioned, was directed to continue its labor, and prepare a revision of the laws specially governing the Degree of Pocahontas, and a revision of the Code of Procedure governing trials was also authorized.

NEW LEGISLATION.

Among the new legislation, which becomes effective as heretofore stated, I will make mention of the following:

PARAPHERNALIA, REGALIA, ETC.

Article XV, Title I, General Laws, Section 1.—The paraphernalia, regalia, costumes, jewels and emblems for the use of the members and chiefs of this Order shall be such as may be described in the rituals, or from time to time prescribed by resolution of and approved by the Great Council of the United States.

Sec. 2. Tribes, Councils, Degree of Pocahontas, other subordinate branches and members of the Order are hereafter strictly prohibited from purchasing or using any paraphernalia, regalia, costumes, jewels or emblems purporting to be those of this Order, not approved by the Great Council of the United States.

Sec. 3. All dealers in paraphernalia, etc., before being authorized to sell the same to Tribes, Councils, Degree of Pocahontas, other subordinate branches or members of this Order shall first have approved by the Great Incohonee and the Great Chief of Records of the Great Council of the United States, all cuts, drawings, plates, and descriptive matter in relation thereto, and in their catalogues and circulars they shall show or print such certificate from such Great Chiefs.

Sec. 4. Any Tribe, Council, Degree of Pocahontas, other subordinate branch or member of this Order knowingly or wilfully purchasing paraphernalia from a dealer who is not so authorized to sell, may have its dispensation or charter revoked, or upon trial and conviction may be suspended or expelled from the Order.

Sec. 5. Nothing is herein intended to prohibit Tribes, Coun-

cils, Degree of Pocahontas, other subordinate branches and members of this Order from manufacturing such paraphernalia for their own use.

THE ORPHANS' FUND.

Section 1. A Tribe or Council, Degree of Pocahontas, of the Order, having been made acquainted with the fact that both the parents of a child or children have died, one of whose parents was a member of the Order, and in good standing therein at the time of his or her death, may, if circumstances warrant such action, and if said orphan or orphans are worthy and in need thereof, and if under the age of fourteen great suns, apply to the Orphans' Board of the Great Council of the United States for participation in the benefits of the Orphans' Fund. Said application shall be upon the blanks and in the form furnished and prescribed by the Orphans' Board, or by the Great Council of the United States, and a detailed statement shall be made upon said blanks of all conditions and circumstances affecting the orphanage.

Sec. 2. Such application shall be forwarded through the Great Chiefs of the Great Council, if there be such in the reservation, and be approved by said Great Chiefs. If there be no Great Council in the reservation the application shall be forwarded direct to the Secretary of the Orphans' Board.

Sec. 3. The Orphans' Fund herein created shall be managed and controlled, until otherwise ordered by the Great Council of the United States, by the Orphans' Board, which shall consist of the Great Incohonee, Great Chief of Records and Great Keeper of Wampum of the Great Council of the United States, who shall be known respectively as President, Secretary and Treasurer of said Orphans' Fund.

Sec. 4. Upon receipt of a proper application for the benefits of the Orphans' Fund, the Secretary of the Board shall present the same to the members of the Board, who shall consider said application and authorize or refuse appropriation, as may be by them deemed right. In authorizing an appropriation each member of the Board shall attest, in writing, the amount to be appropriated, and the period of the appropriation, and in case of disagreement on the part of the members of the Board as to the making of an appropriation or the amount thereof, a decision of the majority of the Board shall be final. No appropriation for an orphan shall be in excess of an amount equal to two fathoms and fifty inches per seven suns, nor for more than three moons at any one time.

Sec. 5. When a decision of the Board is obtained, the Tribe or Council, Degree of Pocahontas, presenting the application, shall

be notified of the action taken by the Secretary of the Board. If an appropriation is authorized, the wampum so appropriated shall be forwarded to the Recording Chief of the branch of the Order making application, and the receipt thereof be by said Chief immediately reported to the Tribe, or Council, Degree of Pocahontas, as the case may be, and said amount placed in the custody of the Keeper of Wampum thereof, to be retained as a separate and distinct fund, never to be used for any purpose other than the support and education of the orphan for which said appropriation is made.

Sec. 6. The Relief Committee of the Tribe, or Council, Degree of Pocahontas, or in place thereof, a special committee of three members, which may be selected at the option of the Tribe, or Council, Degree of Pocahontas, shall have charge of the orphan for whose relief appropriation has been made, secure for said orphan a proper home, care and education, and shall be specially charged to keep watchful attention to the moral and physical needs of said orphan, making seven suns or periodical report to the Tribe, or Council, Degree of Pocahontas, of every circumstance in this connection which should be so reported. Said committee, by direction of the Tribe, or Council, Degree of Pocahontas, may contract to the extent of the appropriation for the full support and education of the orphan by any competent and worthy person, as may be by them determined, paying therefor the full amount of the appropriation obtained from the Orphans' Fund, or as much thereof as may be required, but no wampum shall be drawn from the appropriation except upon vote of the branch, and upon special order drawn on its Keeper of Wampum, and in all cases receipt shall be taken for all sums paid from the appropriation to any person whomsoever. Said receipts shall be filed with the Tribe, or Council, Degree of Pocahontas, and forwarded to the Secretary of the Orphans' Board by said Tribe, or Council, Degree of Pocahontas, as a part of its report to said Board, as hereinafter provided.

Sec. 7. A branch of the Order, having charge of the orphan, to whom appropriation has been made from the Orphans' Fund, shall make six moons' report upon the blanks to be provided by the Orphans' Board. Three copies of said report shall be made by said branch and one copy shall be sent or delivered to the Secretary of the Board and one copy shall be sent or delivered to the Great Chief of Records of the Great Council, if there be such in the reservation. The report shall in detail be made a matter of record and the third copy shall be retained and filed by the branch issuing it.

Sec. 8. On or within ten suns after the first sun of each Cold and Buck Moon, report shall be required and made by each branch

of the Order having charge of an appropriation made from the Orphans' Fund, and until said report is received by the Secretary of the Board, no further appropriation for said orphan shall be made.

CHANGE IN FORM OF GOVERNMENT OF ALL GREAT COUNCILS.

Article III, Title IV, General Laws.—Section 1. The form of Government of all Great Councils shall be likened unto that of the Great Council of the United States, in this, to-wit: It shall have three separate and distinct departments—the legislative, the executive and the judicial.

PARTIAL SYNOPSIS OF LAWS SPECIALLY AFFECTING TRIBES.

Title V, General Laws.

1. The election of a Keeper of the Faith is no longer required by Tribes.—Sec. 2, Article I.

2. Dispensation must be obtained to adopt or admit to membership persons over fifty great suns of age, or those who are maimed —Sec. 1, Article II.

3. No candidate shall be subject to any discourteous treatment, or to any indignity whatever. Any Tribe subjecting a candidate to any indignity or discourteous treatment, or administering anything additional to the plain instructions of the ritual, shall be deemed guilty of bad conduct, and shall have the charter thereof suspended or revoked.—Sec. 6, Article II.

4. No person shall be admitted to any council of a Tribe unless in possession of the Universal Password, or entitled thereto.—Sec. 1, Article III.

5. Fines may be imposed only for improper conduct in, around or about a council chamber, and for failure or refusal to perform the duties devolving upon a member or chieftaincy, and for insubordination to constituted authority.—Sec. 1, Article IV.

6. Assessments may be made upon members for the payment of sick or funeral benefits.—Sec. 4, Article IV.

7. The regulations governing issuance of Transfer Cards have been changed.—Sec. 1, Article V.

8. A Dismissal Certificate cannot be deposited in the Tribe that issued it.—Sec. 6, Article V.

9. A member accepting a Withdrawal Card shall not be entitled to any of the rights, privileges or benefits of the Order.—Sec. 8, Article V.

10. Not less than one fathom per seven suns must be paid as sick benefits during illness or disability of a member entitled to benefits.—Sec. 2, Article VII.

11. Loans to a member of the Tribe are prohibited.—Sec. 1, Article VIII.

12. Ten per cent of the total income of the Tribe may be used for social purposes.—Sec. 1, Article VIII.

13. Tribes shall bond their Collector of Wampum and Keeper of Wampum in an indemnity insurance company.—Sec. 6, Article X.

14. The flag of the United States shall be displayed from the station of the Sachem during the burning of the council fire of each Tribe.—Sec. 6, Article X.

DECISIONS APPROVED.

The following were among the decisions approved by the Great Council of the United States, and are hereby promulgated:

1. A Tribe cannot legally refuse benefits to a member entitled thereto because he has been irregular in his attendance at the councils of the Tribe. Benefits cannot be refused because of non-attendance.

2. Tribes have no right to hold an election at any other time than that provided by law unless a dispensation be obtained for the purpose upon satisfactory representations being first made to the proper authority that the failure to hold the election as provided by law was due to unpreventable or excusable causes. In such a case the Great Sachem may grant such dispensation.

3. When a council fire is kindled in either the Adoption or Warrior's Degree, those who apply for admission are required to give the password of the degree in which the fire is then kindled at both the outer and inner wickets. Further, they are required to "prove their good standing." This may be done by either showing a receipt for dues proving them to be in good standing, or else (if of the Chiefs' degree) by communicating at the outer wicket the Universal Password. If a Chiefs' degree member is admitted while the council fire is burning in either the Adoption or Warriors' degree, and then remains in the council chamber after the fire is quenched in the degree during which it was burning when he was admitted, he will be required to give to the proper Chief the U. P. W., before permitted to remain when the fire is once more kindled in the Chiefs' degree.

4. A member holding a Transfer Card is not entitled to a rebate or return of dues paid by him in advance to secure such card if he deposits same in another Tribe, and is accepted as a member

by such second Tribe prior to the expiration of the time he has paid dues in the first Tribe.

5. A tribe knowingly or otherwise violating the law by admitting to membership a person disqualified by not being a citizen of the United States, nor who has not legally declared intention of becoming a citizen, or a person under the qualified age, should strike the name of such person from its membership, return to him all wampum he may have paid for such membership, and refuse him all and any privileges of membership.

6. When, after legal trial, a member is found guilty. and reprimand is voted as the punishment, such member must, in default of appeal from the action of the Tribe, at once present himself to receive punishment, and in default of so doing, is not to be considered in good standing, and is entitled to no privileges as a member of the Order.

7. No branch of the Order is entitled to own or have more than five copies of the rituals which contain secret ceremonies.

8. A Sachem has the right to communicate the U. P. W. out of the council chamber to members of his own Tribe, whom he may know to be in good standing and entitled thereto; also to members of other Tribes who present official orders for the password upon the form prescribed by the Great Council of the United States, and when the Sachem shall have satisfied himself of the personal identity of the member, and shall have required such member to prove himself in the unwritten work of the Order.

9. Whenever it may be desired to make an appeal for aid, the endorsement and approval of the Great Chiefs of the reservation seeking such aid, with the endorsement and approval of the Great Incohonee, shall be sufficient.

10. A State Great Council has not the right to restrict or limit the right of Past Sachems to serve as representatives therein, by requiring Past Sachems to attend the councils of their respective Tribes. Any Past Sachem in good standing is at all times eligible to be elected as a representative to the State Great Council.

11. The Great Council of the United States has the power to reduce or increase the penalty of suspension, or expulsion provided the matter is brought before the Great Council in shape of an appeal.

APPROVED DECISIONS AFFECTING DEGREE OF POCAHONTAS.

1. A brother will not forfeit membership in his Council because his Tribe has not obeyed law, unless the charter of his Tribe is suspended or arrested by competent authority.

2. No law of the Great Council of the United States requires Councils of the Degree of Pocahontas to pay either sick or funeral benefits.

3. Councils of the Degree of Pocahontas have no right to adopt a by-law restricting the female membership to those who have husbands who are members of the Improved Order of Red Men.

4. The law affecting twigging, as found in section 7, Article VIII (old laws), Constitution of the Great Council of the United States, does not apply to Councils of the Degree of Pocahontas, but applies solely to Tribes.

5. The word "Order," as referring to counsel in a trial before a Council, refers to members of the Degree of Pocahontas.

6. If sisters of the Degree of Pocahontas in any reservation desire to wear the State Totem, they must select such Totem as has been approved by the Great Council for Tribes of the Improved Order of Red Men in said reservation.

CEREMONY FOR LAYING CORNER STONES.

A ceremony for the laying of corner stones of Tribal Wigwams was adopted, and can be obtained from State Great Chiefs of Records, as soon as publication is completed. This ceremony is appropriate for the occasion, and its use is heartily recommended.

OFFICIAL GRAVE MARKER.

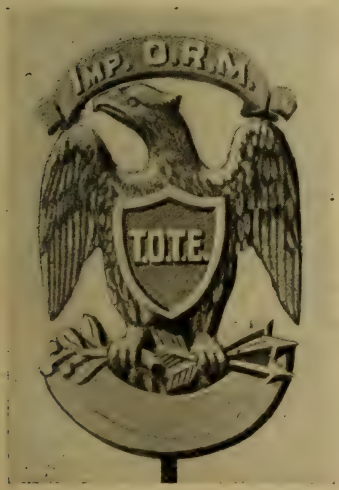

A design for a grave marker for deceased brothers of the Order was adopted, and the Board of Great Chiefs was directed to take action to secure its manufacture and provide for its sale. Arrangements to this effect are being perfected, and when completed, the marker may be obtained from any State Great Chief of Records.

It is further provided that in case a Tribe or family of a deceased member desires to place the design on a grave stone, permission to do so is granted.

INCORPORATION OF STATE GREAT COUNCILS.

It is deemed important to the interests of the Order in general, as well as very advantageous locally, that each State Great Council be incorporated under the laws of its Commonwealth. The Great Council of the United States considered this subject and unanimously approved report advising this action, which is calculated to more thoroughly protect the Order from infringements upon its title and ceremonies. I earnestly recommend the incorporation of each Great Council, and, indeed, the further incorporation of each branch of the Order.

THE NEW RITUAL.

The following was adopted as a part of the report of the Committee on State of the Order:

"We believe from the favorable reports received, that the members throughout the great reservation are well pleased with the ritual as adopted in Great Sun of Discovery 411, and that no further change is necessary or desirable. We recommend that this Great Council state emphatically its disapproval of any change in the present ritual during the next ten great suns, viz.: from the first sun, Cold Moon, 413, to the first sun, Cold Moon, G. S. D. 423, unless such proposed change shall be absolutely necessary and unavoidable."

THE RED MEN'S LEAGUE.

The following in reference to the Red Men's League was adopted:

"Resolved, That the Adjutant General of the Red Men's League, with the consent and advice of the Great Incohonee, be and he is hereby given the power to prescribe regulations governing the Fatigue Uniform, equipments, ceremonies, forms and orders of the Red Men's League, without cost to this Great Council."

Companies of the Red Men's League are to be guided by the orders issued by Adjutant General Adam Geiger, of Colorado City, Col.

The subject of a change in the special laws governing the Red Men's League was referred to the Committee on Revision of Laws, for consideration.

DEMONSTRATION AT THE WORLD'S FAIR.

The Great Council of the United States adopted the following resolutions:

"Resolved, That the Great Incohonee be authorized to set apart a day during next Corn Moon for a grand demonstration of the

Order at the World's Fair to be held at St. Louis, Missouri, G. S. D. 413, and he is authorized with the advice of the Great Chiefs of this Great Council to arrange a suitable program and promulgate the same to the Tribes of the Order through the Great Chief of Records."

In accordance with above, I have designated the Seventeenth Sun of Corn Moon, G. S. D. 413 (Saturday, September 17, 1904), as the date for the demonstration designed, and in due time a program of exercises will be prepared and promulgated, as directed.

PROPAGATION OF THE ORDER.

The following capable and instructive report, from the Committee on Propagation of the Order, was adopted. It deserves the widest reading and all its recommendations should be complied with:

"Your Committee on Propagation of the Order, realizing that on successful propagation depends not only the future welfare of our Order, but also the extension of our principles, carrying with them that protection which we now possess as members of this great fraternity, respectfully recommend the following suggestions:

"First—That in reservations or localities wherein our Order has not been planted, the proper authorities delegate an efficient and aggressive brother, one capable of properly presenting the beauties of Redmanship and the benefit resulting from membership therein, to organize branches of our Fraternity.

"Second—In order that the highest standard of manhood shall be represented in the membership of the Improved Order of Red Men, the greatest care should be exercised in the solicitation of palefaces, and only those who possess the respect and esteem of their fellow men should be accepted and made members of our Order.

"Third—The advertisement of our Order in the columns of the press has been suggested by former committees as a means whereby our membership may be increased. We reiterate and emphasize this suggestion and would further recommend that the various Tribes have published in the local press all matters that would interest the public and conduce to the advancement of our Order, believing that by this means we can reach those who may not come in contact with our membership.

"Fourth—The fact that only a small percentage of the membership of any Tribe labor for its advancement and that the major portion take no interest in the conduct of the affairs of their Tribes, refusing aid, which, if given, would undoubtedly make our fraternity

the strongest in the civilized world, leads us to suggest that at least once in each great sun the Chief of Records of each Tribe notify by mail the members thereof, of their duty to perform their share of the labor and responsibility in extending to their fellow men that protection which they themselves enjoy.

"Fifth—The patriotic origin of our Order and the continued devotion of its membership to the flag of the free entitles the Improved Order of Red Men to rank among the foremost patriotic organizations of the land. We therefore recommend that in order to more forcibly impress this fact on the minds of the paleface world, the more general observance, as an organization, of all patriotic celebrations."

CONCLUSION.

It must be immensely gratifying to every Red Man, as it is to your Great Incohonee, to note the increasing power for good of the Improved Order of Red Men. This is best exemplified, or at least easiest understood, in its appropriations for charity and relief. The last published statistics show that during the fiscal great sun, the various branches of the Order made report of seven hundred and ninety-one thousand, three hundred and forty-nine fathoms as expended for the benevolent purposes of the fraternity. When we sift these figures, we find the result as follows:

2,168 fathoms per sun, for 365 suns.
900 fathoms per run.
15 fathoms per breath.

Every breath, of every run, of every sun, this stream of benevolence continues flowing, its volume always increasing and its helpful influence bringing comfort and cheer to thousands.

We are members of a great Order, grand in its principles, strong in its membership, admirable in its purposes, worthy the enlistment of every citizen. It is hardly possible for us to make our Order better, but we can make it stronger and thereby add to its efficiency.

I therefore charge each member to assume and perform his or her share of the labor and responsibility.

Fraternally in F., F. & C.,

THOS. G. HARRISON,
Great Incohonee.

Attest:

WILSON BROOKS,
Great Chief of Records.

OPINIONS GIVEN.

All judicial powers were taken from the Incohonee by the legislation enacted at the last session of the Great Council of the United States, but this did not soon become known to many members of the Order, and, indeed, is not at this time widely understood. In consequence, I was frequently asked to make decisions and to interpret the laws. Such requests were of daily occurrence, and as instances were numerous when advice from some one in authority was speedily required, and delay would cause damage or embarrassment, I soon found it expedient to counsel and advise as to interpretation of law. Such opinions have, so far as I know, been accepted by all branches or parties directly interested in obtaining them, and as settling and determining the controversy or doubt which caused their asking. I herewith append a transcript of the more important or interesting opinions thus given, a copy of which has been placed before the Great Board of Appeals, and the judgment of that Board asked as to the correctness of the interpretations of law announced.

Countless replies to queries were made, the answers simply embodying a plain statement of the written law, and reference to which is unnecessary in this report.

1. The law is that a member owing one great sun's dues shall be suspended, but there is no suspension until declaration of such is made in open council. It is the duty of a Tribe to declare a member suspended who owes one great sun's dues. If the Tribe fails to make such declaration, and the brother applies for a dismissal certificate, the fact that the Tribe failed to declare his suspension shall not operate to debar him from receiving the certificate. On the other hand, as long as it holds the member on its rolls, it is liable to him for the fraternal courtesies of the Order, although, if delinquent, he will not be entitled to receive sick benefits.

2. It will not be proper or allowable to use or reprint any of the matter found in the ritual of the Order, verbatim, but as the matter in the charges of the Keeper of the Faith, on pages 149 to

160, is historical, the facts recited therein may readily be dressed in other and differing language, and used in pamphlet form.

3. A Tribe cannot adopt a law which will be retroactive in its provisions respecting the payment of sick benefits. A Tribe has the right to reduce the amount it pays for benefits, also to increase the amount. The reduction or increase must apply to each member alike, upon exactly the same conditions. When a law is adopted changing benefits, it is to be first applied as if all members of the Tribe are well at the time of the law going into effect, and if a probationary period is fixed by the law during which a maximum amount is to be paid, that period cannot be considered as having expired with the members who may have been and are sick at the time of the enactment of the law.

4. A Great Sachem has the right to appoint an "Instituting Chief" (a deputy charged to institute a Tribe), if nothing is in the laws of his Great Council to the contrary.

5. When a Great Council adopts a law providing that none but Past Great Sachems shall be eligible to be elected representatives to the Great Council of the United States, such law will debar from further election Past Sachems who may have previously served a term as representative.

6. In the absence of a qualified Past Sachem as a member of a Tribe, no one can be elected and raised to the chieftaincy of Prophet. In such a case, a chief degree member may fill the station by performing the duties thereof, but the honors of a Past Sachem cannot be given to such brother.

7. A Tribe has no right to use its wampum for the purchase of a cemetery and then deed each member a lot, reserving space for the interment of transient or sojourning members of the Order. An expenditure of that character will not come under the purview of Article VIII, Title V, of the General Laws, recently adopted by the Great Council of the United States. Pages 423-4, Records.

8. Under no conditions can a member, not a Past Sachem, participate and vote in a Great Council session, nor be admitted thereto. If a Tribe has not a sufficient number of Past Sachems to give it the representation in its Great Council to which it may be entitled by the strength of its membership, nothing can be done.

9. It would be a violation of law to reprint the ceremony of lighting the first council fire of a Tribe, as same appears in our rituals. Nothing in the ritual is subject to republication. The fact that it is in the ritual of the Order will indicate this. Among other matter, the pledge of honor is a part of the ceremony used in lighting the first council fire of a Tribe.

10. The laws governing Tribes under the immediate jurisdiction of the Great Council of the United States have not been changed so far as affecting eligibility to chieftaincy is concerned, and the requirement that a member must have served a term as Senior Sagamore to be eligible for election as Sachem, is still in force.

11. If all the members in a Tribe who are eligible to a chieftaincy decline to accept and serve in same, then, by dispensation, a Tribe may be permitted to elect a member to such chieftaincy who possesses the chief's degree and is in good standing. Provided, only Past Sachems can be elected as Prophet.

12. The Red Men's Fraternal Accident Association was authorized in 1890 by the then Great Incohonee, Thomas K. Donnalley, to use the name of the Order, but the Great Council of the United States has never given direct permission, yet, since all these years have passed without action being taken, it may be understood that at least quasi-consent to the use of the name of the Order has been extended. Be that as it may, its existence is independent of the Great Council of the United States.

13. Under the present laws, rulings, and rituals of the G. C. U. S., when a Tribe elects a Collector of Wampum, the full duty of taking charge of the keeping of the wampum accounts of the Tribe and its members falls to that chieftain exclusively, and the Chief of Records no longer has such duties to perform. A number of great suns ago, an Assistant C. of R. was permitted, and the duties assigned to him were such as the Tribe chose to designate. This is no longer the case. The Collector of Wampum is the receiving chief of the Tribe, and when a Tribe has a Collector of Wampum, to him must be given the collection of the wampum, and he is not to be considered as an assistant to the Chief of Records.

14. The opinions of a Great Incohonee go into effect when made, so far as they apply to the branch or member receiving them. When such opinions are approved by the Great Board of Appeals they go into general effect, as applying to all branches of the Order, etc., upon the publication of the records.

14a. The decision respecting elections in Tribes, found on page 476, records, may, with propriety, be considered as also applying to Councils of the D. of P.

15. It is not within the purview of our Order to enter into or endorse any special business enterprise. Members have as individuals, of course, the right to organize a band and conduct the same as a business enterprise, but if so doing, they would have no right to use the name of the Order in connection with the band.

If such band was composed exclusively of members of the Order, and conducted as a social, and not as a business enterprise, then there could be no objection to it being called a Red Men's band. But there would be objection if the band hired its services for profit. Tribes have no right to use their wampum for the promotion of any business enterprise not wholly under their control.

16. While none of the laws of the Great Council of the United States contemplate that a member shall be considered in good standing, except when affiliated with a Tribe, except as provided in section 21, article VIII, of the old constitution, yet I believe that as such section does not contravene nor conflict with any other law, it is still effective and in force.

It is my opinion that only the laws, previously existing, which conflict with or contravene the laws enacted in G. S. D. 412, have been abrogated and annulled; that all laws which do not conflict with nor contravene the laws enacted last great sun are still effective and in force.

It follows that special laws of a State Great Council providing for an aged members' fund, with regulations as to its management, etc., are still effective and legal.

This being the case, I hold that a member in good standing in the Order, holding Tribal membership "at large," may hold his membership in a Council of the Degree of Pocahontas, by compliance with the laws of such Council as refers to payment of dues, etc.

17. As the laws of the Order provide that the costumes used in conferring degrees are a part of the secret work, and must not be exposed to the view of palefaces, it follows that it is not proper for members to take from the council chamber and use for any other purpose than the conferring of degrees any costume, whether owned by the Tribe or not. Any costumes used contrary to law should not be permitted to be used in the ceremonies of the Order.

18. A member of the Order cannot legally connect himself with another Tribe, without first obtaining from his original Tribe a Card of Transfer or Withdrawal, or Dismissal Certificate. Any membership gained by a brother in a second Tribe, without having complied with these conditions, is illegal, void, and of no effect, and the second Tribe has no right to accept such brother as a member.

18a. Tribes have the right to expend wampum for charitable purposes, and they can legally appropriate wampum for the relief of widows of members, or their orphans. But it is not intended that the Order, or any branch of it, shall establish an insurance or

endowment, and any wampum appropriated is expected only to relieve those who are in distress.

19. A Tribe chartered by the Great Council of the United States, but now under the jurisdiction of a State Great Council, losing its charter by fire or other cause, must make application for renewal of charter to its State Great Council, which alone has power to grant the same, as it, alone, has power to determine whether the Tribe is in good standing, has complied with all laws, and is entitled to a renewal of charter.

20. The restrictions of the law, providing that fifty great suns shall be the age limit of persons becoming members of the Order (except by dispensation), are intended to apply to palefaces only, and not to apply to those holding withdrawal or other proper cards, or those applying for reinstatement.

21. No honorary membership is permitted in our Order, and no one can be made a member except upon equal terms and conditions respecting payment of fees, dues, and benefits.

22. The decision of the Great Board of Appeals relative to eligibility to membership, has not been operative in reservations having Great Councils until such Great Councils have kindled their fires during the past great sun.

23. No written rule exists as to a necessary procedure when considering the application of a person for membership who is over fifty great suns of age, and for whose admission a dispensation is required. It is, therefore, optional with a Tribe whether it applies for a dispensation prior to receiving report from the committee on investigation. Inasmuch, however, as dispensations of this character are charged for, it would seem best if the candidate was first elected to membership by vote taken, and then dispensation be applied for and received before the adoption is permitted.

24. No Tribe can be established to work in any other language than English. A Tribe of the "Independent" Order of Red Men cannot be merged into our Order with permission to work in the German language.

25. A Great Chief of Records can issue to members of an extinct Council of the Degree of Pocahontas, who were in good standing therein, Great Council Cards, upon the form provided by and published by the Great Council of the United States, and in doing so, make the necessary changes required to indicate Council membership, instead of Tribal membership, as shown on the face of the Card. The regulations providing for issuance of Great Council cards can very properly be applied to members of the Degree of Pocahontas.

26. In the absence of State Great Council law authorizing the rank of Past Sachem to be conferred upon the first chiefs of a Tribe, other than the Prophet, the Great Sachem has not the right to create Past Sachems by dispensation.

27. State Great Councils can provide that none but Past Great Sachems shall be eligible to appointment upon the Board of Appeals of such State Great Councils.

28. A brother can be elected, in his absence from the Great Council session, by a State Great Council as its representative to the G. C. U. S.

29. A Tribe now working under and using German rituals may be permitted to secure English rituals, and then use either German or English, as may be deemed expedient. Provided, that no more than five rituals shall be owned by any Tribe.

30. As the requirement of law is that an applicant for membership must be a "white person," a quarter-breed Indian is not eligible.

31. When a member whose dues are paid in advance is given a withdrawal card, it is proper and right for his Tribe to return to him the amount overpaid.

OPINIONS REFERRING TO THE D. OF P.

1. A Great Pocahontas can institute a Council without having the supplies therefor in her possession; so, also, can a Deputy Great Pocahontas, when authorized by the Great Pocahontas.

2. Mock adoptions are prohibited.

2a. The use of the American flag in the regular ceremony of adoption is not appropriate, nor is the singing of any ode or anthem not laid down specifically in the ceremonies found in the ritual.

3. Ballot must be taken at the institution of a Council on each and every person seeking membership. The ballot may be collective. If three black twigs appear, then a separate ballot must be had.

3a. No member of a Council can ever be admitted as a member of another Council without having obtained and presenting a Card or Certificate from the first Council. It follows that no person can hold chieftaincy in a Council of which he is not a member.

4. An Indian woman is not eligible for membership in a Council. None but white women are eligible, and the law excludes all of mixed blood.

5. Unless local laws provide otherwise, when there is but one nominee for a chieftaincy, election can be had by adoption of motion to cast unanimous vote, or by show of the voting sign. But in case there be more than one nominee, a ballot must be taken.

6. Unless local laws provide otherwise, a sister can be elected Wenonah without having served in another chieftaincy.

7. In the absence of any law of a State Great Council regulating the matter, the establishment of a second Council in hunting grounds where another Council exists, is entirely within the decision of the Great Pocahontas, and she should use her judgment as to the advisability of permitting such institution; permitting it if she thinks the best interests of the Degree will be advanced thereby, and refusing it if she thinks it wise to do so.

7a. The surrender of a Tribal charter will have no effect upon the existence of a Council of the Degree of Pocahontas, providing the membership of the Council continues to possess five or more chief degree Red Men who are in good standing in their Tribe.

8. The matter of the jurisdiction of a Council over certain hunting grounds is to be regulated solely by local laws, and the Great Council of the United States has prescribed no rule.

9. It is not proper for members of a Council of the Degree of Pocahontas to wear badges in the council chamber in lieu of regalia, and to do so is illegal.

9a. A Council providing for the payment of sick benefits must provide for payment to each and every member alike. No honorary membership can exist. All members must be on the same plane and footing.

10. Brothers are not eligible to the chieftaincies of K. of R. C. of W., or K. of W., in Councils of the Degree of Pocahontas, and a Council electing a brother to such chieftaincy does so in defiance of rule, and violates authority, and will be subject to loss of charter if persisting in the offense. Any election of a brother to the chieftaincies mentioned is illegal, void, and of no effect, and should be so declared, and the Great Chiefs should see to it that Councils observe these requirements.

11. It is beyond the power of any branch of the Order to authorize any changes in the music or ceremonies for the Degree of Pocahontas. No Great Council of a reservation and no Council is authorized, nor will it be permitted, to change in any way the ritual of the degree, by adding to or taking therefrom, and the music is a part of the ritual.

12. When a chief of a Council is under charges, regularly preferred, said Chief is incompetent to serve as such in the performance of any duty devolving upon the chieftaincy relative to the progress and conduct of the trial, and the Pocahontas of the Council

should appoint another sister to serve in the chieftaincy until the trial is had, and a finding of guilt or innocence obtained. Under Article III, Section 1, paragraph A, page 67, of the new laws of the Great Council of the United States, defining "good standing," a member under charges which, if sustained, may result in suspension or expulsion, is not to be considered in good standing; and a member not in good standing is not competent to fill a chieftaincy.

13. The fact that an Indian has been accepted as a member of a Tribe does not make his wife, also an Indian, or of Indian blood, eligible for membership in a Council. In this case, her husband should not have been admitted to membership.

14. The Great Pocahontas is the only chief who can authorize or permit the institution of a Council, during the interim between Great Council sessions. She is the head of the Degree and the executive officer. None others have any right to her powers, except as she herself may delegate such to them.

15. The privilege of granting dispensation to a Council to receive the application of a paleface and ballot on same on the same sleep, rests with the Great Pocahontas, exclusively, in reservations having State Great Councils. Under the law, she can grant or refuse such dispensations, as may seem to her wise and best.

16. No mandatory laws of the G. C. U. S. exist requiring payment of benefits by Councils of the Degree of Pocahontas, and the laws providing for payment of benefits by Tribes do not apply to Councils of the D. of P. It is entirely optional with Councils whether they pay benefits or not, and when they do so, the amounts paid, and the time of payment, is entirely a matter of local regulation. Of course, Councils in reservations having State Great Councils must comply with the laws thereof which may cover this, or any other matter.

17. When a Council is resuscitated, all its former members, not having affiliated with another Council, come under its exclusive jurisdiction, and any such desiring cards or reinstatement, must apply to such Council therefor.

17a. The petitioners for the establishment of a Council, having paid the fee required, and being elected to membership, can, if detained from being present at the institution, but if adopted within a reasonable time thereafter, be considered as charter members, and have their names placed upon the charter, provided, no law created by a State Great Council provides otherwise.

RED MEN'S ROOM, TEMPLE OF FRATERNITY

LOUISIANA PURCHASE EXPOSITION

WORLD'S FAIR HEADQUARTERS.

Towards the close of the previous great sun I was made acquainted with the fact that there was being erected upon the Exposition grounds, in St. Louis, Mo., a building designed to be used by the fraternal societies of America as their headquarters on the grounds during the continuance of the World's Fair. The co-operation of the Improved Order of Red Men was sought in this undertaking, and I was informed that the leading societies of our country had all entered into the project and had made or were making arrangements to secure rooms in the building, which was to be known as "The Temple of Fraternity." This project never having been brought before the Great Council of the United States, and no action having been taken by this body towards securing a room in the building, I did not feel authorized to use any of our wampum in incurring the expense required to secure desirable headquarters and furnishing and maintaining same, but as I deemed it of importance that our Order, as one of the greatest in America, should be fittingly represented in this enterprise, and believing that great good could come to our fraternity by active participation, I determined to seek contributions from all our branches, which would enable us to have a Red Man's room in the "Temple of Fraternity." First, however, I placed the matter before my associate Great Chiefs, and receiving their concurrence, the following was issued to all branches of our Order:

GREAT COUNCIL OF THE UNITED STATES
OF THE
IMPROVED ORDER OF RED MEN.

WIGWAM OF THE GREAT INCOHONEE.

INDIANAPOLIS, INDIANA,
12th Sun, Hunting Moon, G. S. D. 412.

To all Tribes and Councils of the Improved Order of Red Men:

GREETING:—We have lately been informed that there is now being erected upon the exposition grounds, in St. Louis, Mo., a

building to be known as the "Temple of Fraternity," dedicated to the use of the fraternal societies of America. It is being built by the "World's Fair Fraternal Building Association," a corporation organized under the laws of Missouri. Many fraternal societies, among them the Odd Fellows, Knights of Pythias, and Masons, we understand, have endorsed and encouraged the project. Rooms in the building will be set apart for the exclusive use of various societies, but to secure a room payment is required of $5,000 for a corner room or $2,000 for an inside room. When secured, a room will be for the exclusive use and control of the society to which it is assigned during the entire period of the World's Fair.

The building will be of Grecian architecture, modeled after the Parthenon. There will be in it general rooms set apart for reading, writing, smoking, telephone, telegraph, branch post office, as well as all other modern conveniences. We hope to secure for the exclusive use of the IMPROVED ORDER OF RED MEN an appropriate room in the building, and to maintain same, with proper custodians, and an ample supply of literature advertising our Order, during the entire period of the World's Fair.

We believe much good can come to our Order through having such headquarters, that the Order's growth can be promoted and its influence widened, and that this growth and influence will extend to all parts of our country. We think it important to have such headquarters and that they will be worth to the Order all and more than their cost. We believe that every Tribe and Council will be benefited, directly or indirectly, by the establishment of such headquarters, and that the advertisement the Order will receive and the publicity obtained will have an influence which will add to the strength of every branch, no matter in what section of our country it is located.

We therefore ask every Tribe and Council to at once contribute to the fund which will be necessary to obtain for our Order adequate headquarters in this great building. We do not ask for individual contributions, as has been done by some other societies, but believe it best to ask each Tribe and Council to subscribe. Upon receipt of this speaking paper we ask you to draw an order for not less than two fathoms nor more than five fathoms, and send the wampum to Wilson Brooks, G. C. of R. of the Great Council of the United States, 234 La Salle street, Chicago, Ill. Proper receipt will be returned to you and full accounting afterwards published.

We ask immediate action on your part, as we desire to know by the 15th of Cold Moon, G. S. D. 413, whether this project can be undertaken.

We believe all branches of the Order will respond to this request, and for that reason ask so little from each. We believe all can well afford to do this much for the Order; indeed, we think it will be wampum well invested, and that there is more than probability of its return, with interest, in many differing ways.

The management of the building during the continuance of the exposition will be in the hands of a board to consist of one representative from each society co-operating.

If the Improved Order of Red Men is to have a room in said building, it is important that we secure same at once and make all necessary arrangements to fully carry out plans which will give us the representation to which our great American fraternity is entitled. When we learn that our request for contributions is complied with, and the wampum is in hand, your Great Chiefs will at once take steps to secure for the Order all that you make possible.

We hope and believe your response will be immediate, and when the success of the undertaking is assured each branch of the Order will be notified.

In this connection we will announce that SATURDAY, SEPTEMBER 17, 1904, has been selected as "RED MAN'S DAY," to be observed at the World's Fair with appropriate exercises. On this day the flag of our Order will be foremost on the flagstaff of the Temple of Fraternity, and the assembly rooms of the building will be turned over to us. Every member of the Order—every brother and every sister—is invited and urged to be present and participate.

We have now placed before you statement showing a great opportunity for the Order's advancement. Help us seize this opportunity.

Fraternally in F., F., and C.,

[Seal.] THOS. G. HARRISON,

Attest: *Great Incohonee.*

WILSON BROOKS,

Great Chief of Records.

Chief of Records or Keeper of Records will read above to Tribe or Council.

Prompt and gratifying replies were received from very many Tribes and Councils, and in a moon or more, the splendid sum of three thousand two hundred and sixty-one fathoms and eighty-five inches ($3,261.85) had been received. This great amount came, as requested, in contributions of not less than two fathoms nor more than five fath-

oms, yet many of the branches making donation announced their willingness to give much more, and hundreds of letters expressed a warm desire to aid the propagation of the Order, and a sincere love for it, which made gratifying reading to the Great Chiefs who handled the correspondence, impressing them, even more than before, with the loyal regard and admiration which the Order has everywhere obtained from those best acquainted with its purposes.

While the amount contributed in response to my first appeal was sufficient to enable me to secure headquarters for the Order in the Temple of Fraternity, yet it was not enough to obtain what I wanted, and that was the very best—the equal of any other society, regardless of its age or strength—and inasmuch as, from various causes, many branches had not responded to or replied to my request, I caused the following to be sent to Tribes and Councils not previously heard from:

"Many a mickie makes a muckle."

GREAT COUNCIL OF THE UNITED STATES
OF THE
IMPROVED ORDER OF RED MEN.

WIGWAM OF THE GREAT INCOHONEE.
INDIANAPOLIS, INDIANA,
10th Sun, Snow Moon, G. S. D. 413.

To the Tribes and Councils of the Improved Order of Red Men:

GREETING:—A moon or more ago I sent you a speaking leaf in reference to establishing headquarters for our Order on the St. Louis World's Fair Grounds, in the "Temple of Fraternity," and requesting from you a contribution of wampum to assist in this project.

Over eleven hundred Tribes and Councils have made contribution and more than three thousand fathoms are now in hand, but at least twice this amount will be required to give our Order the representation its merits deserve. The cost of the room desired alone will be five thousand fathoms, while properly furnishing and embellishing it and securing suitable literature for distribution to the thousands who may be expected to visit it will require hundreds of

fathoms more. All this can be secured, with but slight tax on any wampum belt, if each branch of the Order will lend its aid.

It is not my intention to ask for additional contributions from the branches of the Order which have so promptly and generously answered my first appeal, as I do not think it right to ask them to assume and bear more than their share of the cost of what is intended to benefit each and all. Many Tribes and Councils have announced that they are willing to add to what they have already contributed, but they have done their part and I now come to you and ask you to do yours.

In my speaking leaf upon this subject, promulgated in Hunting Moon, the purposes of the appeal for contributions were fully set forth, so extended reference is doubtless not again necessary unless, for any reason, my communication was not received. In brief, we have the opportunity of establishing upon the World's Fair grounds at St. Louis, Mo., headquarters for the Improved Order of Red Men, in a magnificent building devoted exclusively to secret and fraternal societies, and one which will attract the attention and secure a visit from every attendant interested directly or indirectly in the work of such organizations. Such headquarters we hope to maintain during the entire period of the exposition—to have it as a home for Red Men and sisters of the Degree of Pocahontas—a place where all can congregate, and brother meet brother and sister meet sister; a place of rest, a place to gather information and to serve as a benefit in many ways. More than that, it will be a place to advertise our Order—to make its aims, history, and accomplishments known to thousands, and thus to spread a radiating influence which will strengthen and advance our Order everywhere.

We feel confident that in establishing such headquarters a great benefit to the Order can be secured—a benefit which will extend in all directions and in all sections of our country, and that every Tribe and Council will, in time, secure its portion of the reward.

We have not asked and do not ask for individual donations, but we do make request of each Tribe and Council to assist with a contribution. So now I address you again and ask you to draw an order for not less than two fathoms nor more than five fathoms, and to send the wampum to Wilson Brooks, G. C. of R. of the Great Council of the United States, 234 La Salle street, Chicago, Ill. Proper receipt will be returned to you and full accounting afterwards published.

We hope your response will be immediate, as the time is now drawing very near when action must be taken to consummate the plans necessary to make the great success of this undertaking which

is hoped for, and which will surely be attained if you give your aid. Do not let failure come by YOUR lack of help.

Again I announce that Saturday, September 17, 1904, has been selected as "Red Man's Day," to be observed at the World's Fair with appropriate exercises. Meet the Great Chiefs at the "Temple of Fraternity" on that day, all who can. Let one hundred thousand members of our Order—brothers and sisters—there assemble, while our flag floating from the temple will proclaim to the world our cardinal principles, "Freedom, Friendship, and Charity."

Fraternally in F., F., and C.,

Attest: THOS. G. HARRISON,

WILSON BROOKS, *Great Incohonee.*

Great Chief of Records.

Chief of Records or Keeper of Records will read above to Tribe or Council.

To this request came further contributions amounting to one thousand four hundred and ninety-six fathoms and ten inches ($1,496.10), making a total given by the branches of the Order, four thousand seven hundred and fifty-four fathoms and ninety-five inches ($4,757.95). It is gratifying to note that contributions came from every State and Territory, including Alaska and the Hawaiian and Philippine Islands. The following is a list of the receipts, as coming from reservations, and an itemized accounting will be furnished by our Great Chief of Records:

HEADQUARTERS AT WORLD'S FAIR.

Itemized Reservation Receipts.

Reservations.	*Tribes.*	*Councils.*	*Total.*
Alabama	$ 56.00	$ 4.50	$ 60.50
Alaska	8.00	3,00	11.00
Arizona	34.50	4.00	38.50
Arkansas	31.50	2.00	33.50
California	172.50	50.00	222.50
Colorado	134.50	34.00	168.50
Connecticut	52.50	4.00	56.50
Delaware	41.50		41.50
District of Columbia	18.00	4.00	22.00
Florida	16.50		16.50
Georgia	46.00	6.00	52.00
Hawaiian Islands	7.50		7.50

Reservations.	*Tribes.*	*Councils.*	*Total.*
Idaho	21.00		21.00
Illinois	191.00	26.00	217.00
Indiana	474.00	161.50	635.50
Indian Territory	13.00	2.00	15.00
Iowa	83.00	24.50	107.50
Kansas	50.00	9.00	59.00
Kentucky	98.00	2.00	100.00
Louisiana	42.60		42.60
Maine	79.00	4.00	83.00
Maryland	98.00	6.00	104.00
Massachusetts	173.50	27.00	200.50
Michigan	19.00		19.00
Minnesota	74.50	4.00	78.50
Missouri	101.00	7.00	108.00
Montana	40.00	2.00	42.00
Nebraska	41.50	11.00	52.50
Nevada	2.00		2.00
New Hampshire	53.50	10.00	63.50
New Jersey	209.00	26.00	235.00
New Mexico	30.50		30.50
New York	348.10	53.00	401.10
North Carolina	35.75		35.75
North Dakota	7.00		7.00
Ohio	214.50	50.00	264.50
Oklahoma	9.50		9.50
Oregon	44.50	12.00	56.50
Pennsylvania	324.50	63.00	387.50
Philippine Islands	17.00		17.00
Rhode Island	17.00	4.00	21.00
South Carolina	13.00	2.00	15.00
South Dakota	17.00		17.00
Tennessee	45.00	7.00	52.00
Texas	68.50	13.50	82.00
Utah	10.00	2.00	12.00
Vermont	10.00		10.00
Virginia	119.50	6.00	125.50
Washington	102.50	20.00	122.50
West Virginia	103.50	13.00	116.50
Wisconsin	24.00	6.00	30.00
Wyoming	12.00		12.00
	$4,055.95	$ 685.00	$4,740.95

MISCELLANEOUS.

Great Council of Arkansas	$ 5.00	
Great Council of Tennessee	10.00	
J. D. Slawson	2.00	
		17.00
Grand total		$4,757.95

On the 2nd sun of Plant moon I visited the hunting grounds of St. Louis, and in company with Great Chief of Records Wilson Brooks, visited and inspected the Temple of Fraternity, and conferred with the gentlemen having charge of its construction and management. The following proposition was submitted to us, which we agreed to, and the provisions of which have been fulfilled:

COPY OF AGREEMENT WITH WORLD'S FAIR BUILDING ASSOCIATION.

The following proposition is submitted by which the Improved Order of Red Men is to secure individual headquarters in the Temple of Fraternity on the World's Fair grounds in St. Louis:

First, it is understood that the southeast corner room on the second floor is to be set aside as the exclusive headquarters for the Red Men, to be furnished by us the same as the headquarters of the Masons, Odd Fellows, Knights of Pythias, and other similar societies.

It is understood that the World's Fair Building Fraternal Association shall furnish to the Red Men all of the priivleges of the building generally upon the same terms and conditions as to all other societies having headquarters in the same, which shall include free lights, water, checking privileges, parlor, smoking and lounging room privileges to the members of your organization and their friends.

Each organization contributing to the erection of this building carries with it not only the headquarters assigned, but also the privileges of the temple for the members of the societies and their friends, which are as follows:

Rest and reception rooms, bureau of information, parcel check room, barber shop, boot blacking stand, soda fountain and soft drink booth, fruit and confectionery stands, reading, writing, smoking, and toilet rooms, branch post office, telephone, telegraph, and messenger

stations, nursery, free dispensary for those who are taken sick, under the care of a competent medical commission, public stenographer, Hall of Fame, in which will be shown the names of all societies and members who contribute to the Temple of Fraternity, as well as every other convenience that can be afforded.

Each society having independent headquarters will be required to furnish its own custodian, who is to have charge of the headquarters for the purpose of meeting and entertaining the members of the society and visiting friends. The custodian will be furnished by our association with a pass to the exposition during the period that they are in charge of the headquarters. The custodian of your headquarters will be furnished with a large supply of identification cards, one of which will be presented to each one of your members visiting the Temple of Fraternity.

Those holding identification cards will be entitled to all of the privileges of the building as above referred to. The cards are for the purpose of protecting the association against the abuse of its free privileges, such as check room, toilet, reading room, etc.

Upon receipt of the $3,000 as agreed, the World's Fair Fraternal Building Association will, by resolution, set apart and assign to the Improved Order of Red Men the southeast corner room of the Temple of Fraternity on the second floor for their exclusive use during the entire period of the fair.

Having secured for the Order one of the four desirable corner rooms in the Temple of Fraternity, the three other similar rooms being chosen by the Masons, Odd Fellows and Knights of Pythias, I entered into correspondence with our Great Junior Sagamore, John W. Cherry, in reference to having his services as the representative of the Order on the World's Fair grounds and entered into agreement with him whereby he was to undertake this duty. But Brother Cherry could not conveniently attend the opening of the Exposition, and I was fortunate in securing our genial Great Minewa, Thomas J. Smith, to temporarily take Brother Cherry's place. During Flower moon Brother Smith was "on guard" for us at the Exposition; Brother Cherry's arrival being delayed and Brother Smith being compelled to return to his home, Brother D. H. La Frank, of St. Louis, kindly served as custodian of our headquarters

for a few seven suns; and as Brother Cherry found that his business interests would suffer if leaving them, I again enlisted our Great Minewa, who cheerfully responded to the call of duty, and I am happy to report that since the first of Buck moon, Brother Smith has had charge of our headquarters, and has daily gained for our Order many friends.

Our room has been nicely furnished, much of the furniture being supplied by the Temple Association, but we have added a suitable desk, many easy chairs, appropriate decorations, and have placed upon the walls crayon portraits of all our Past Great Incohonees, also those of the present elected Great Chiefs of this Great Council, and I believe the room is in all respects a credit to us.

I also have caused to be printed a pamphlet advertising the Order, setting forth its history, aims and accomplishments, with addresses by some of the Great Chiefs, etc. This has been prepared in elaborate form, has been elegantly printed, and is designed as a souvenir appropriate to be given visitors at the headquarters.

For accounting of expenditures, etc., I will refer to the report of our Great Chief of Records.

BANK FAILURE.

In Hunting moon I was advised of the suspension of The Hampden Trust Co., of Springfield, Mass., containing deposit of $10,692.62 of our general fund. As the suspension was not accompanied by any evidence of rascality on the part of the bank officials, but was due to business conditions, no action on my part seemed necessary. At time of this writing, sixty per cent of the deposit has been repaid, leaving $4,277.05 still tied up. I am informed that there is probability that the assets of the bank will enable full payment to be made, without long delay. I learn that the officials and stockholders are in hopes of completing arrangements to resume business soon.

While we seem to have escaped any serious loss in this

instance, and may lose nothing, the situation impels reflection as to advisable steps to take for protection of the Great Council in the future. I advise, first, that future bonds of our financial chiefs be required to cover bank failures, and that to secure such bonds any proper requirement of a bonding company be complied with. Second, I think it wise to not deposit all or any of our funds in one depository, and that it would be much wiser to use two or more safe banks or trust companies for all funds amounting to more than 10,000 fathoms. Third, I believe it best that the bulk of our wampum should be deposited in a financial center—in a strong bank of a large city, and never in a small institution with but limited capital.

None of the wampum of the orphans' fund was in the suspended bank. Since the failure, 16,000 fathoms of the orphans' fund have been placed in the Guardian Trust Co., of Cleveland, Ohio, the remainder of this fund being in the Woronoco Savings Bank, of Westfield, Mass.

The bank failure caused but slight embarrassment in settling the current claims against the Great Council. At the time of the suspension, the bill for printing the records and a number of other large amounts had been paid, and early in Cold moon the Great Council of Indiana paid into our belt its great sun tax of 3,000 fathoms, since which time all claims have been promptly paid, when accruing.

INCORPORATION BY CONGRESS.

Complying with action taken by this Great Council, instructing the Great Incohonee to procure a charter from the Congress of the United States of America for the Great Council, a bill prepared by Past Great Sachem George B. Griggs, of Texas, was by his request introduced in the House of Representatives by Congressman A. W. Gregg, of Texas. As soon as I learned that the bill was before

Congress, I caused the following to be sent all Great Chiefs of the Order, and to many prominent Red Men:

GREAT COUNCIL OF THE UNITED STATES
OF THE
IMPROVED ORDER OF RED MEN.

WIGWAM OF GREAT INCOHONEE.
INDIANAPOLIS, INDIANA,
14th Sun, Plant Moon, G. S. D. 413.

DEAR SIR AND BROTHER:

Complying with the action taken by the Great Council of the United States, Impd. O. R. M., at its Atlantic City session, a bill has been introduced in the House of Representatives of the Congress of the United States authorizing the incorporation by Congress of the Great Council.

The following is the text of the bill:

58TH CONGRESS, 2D SESSION. H. R. 13997.

In the House of Representatives, March 15, 1904, Mr. Gregg introduced the following bill, which was referred to the Committee on the Judiciary and ordered to be printed.

A Bill to Incorporate the Great Council of the United States of the Improved Order of Red Men.

Be it enacted by the Senate and House of Representatives of the United States of America in Congress assembled, That Edwin D. Wiley, of the city of Des Moines, State of Iowa; Thomas G. Harrison, of the city of Indianapolis, State of Indiana; Thomas H. Watts, of the city of Montgomery, State of Alabama; John W. Cherry, of the city of Norfolk, State of Virginia; Wilson Brooks, of the city of Chicago; State of Illinois; William Provin, of the State of Massachusetts; Thomas K. Donnalley, of the city of Philadelphia, State of Pennsylvania; Robert T. Daniel, of the city of Griffin, State of Georgia; George B. Griggs, of the city of Houston, State of Texas; Fred Temple, of the city of Grand Rapids, State of Michigan; officers and members of the Great Council of the United States of the Improved Order of Red Men, and their successors, be, and they are hereby, incorporated and made a body politic and corporate in the District of Columbia by the name of the "Great Council of the United States of the Improved Order of Red Men," and by that name it may sue and be sued, plead and be impleaded, in any court of law or equity, and may have and use a common seal, and

change the same at pleasure, and be entitled to use and exercise all powers, rights, and privileges incidental to fraternal and benevolent corporations within the District of Columbia, and in any state or territory in the United States wherever the said corporation may exist or operate. And the said corporation may provide for the holding or convening of its legislative or governing body wherever such association or corporation shall have and maintain subordinate branches or bodies thereof, and all business transacted at such conventions or meetings shall be valid in all respects as if such conventions or meetings were held within the District of Columbia.

SEC. 2. That said corporation shall have power to take and hold real and personal estate, not exceeding in value one hundred thousand dollars, which shall not be divided among the members of the corporation, but shall descend to their successors for the promotion of the fraternal and benevolent purposes of said corporation.

SEC. 3. That all claims, accounts, debts, causes of action, or other matters of business of whatever nature now existing in favor of or against the present Great Council of the United States of the Improved Order of Red Men mentioned in section one of this act, shall survive and succeed to and against the body corporate and politic hereby created: *Provided,* That nothing herein shall be construed so as to extend the operation of any law which provides for the extinguishment of any right or claim by limitation of time.

SEC. 4. That said corporation shall have a constitution, and shall have power to amend the same at pleasure: *Provided,* That such constitution and amendments thereto do not conflict with the laws of the United States or of any state.

SEC. 5. That said corporation shall not engage in any business for profit or gain, the purpose of the corporation being fraternal and benevolent.

SEC. 6. That Congress may at any time amend, alter, or repeal this act.

SEC. 7. That this act shall take effect and be in force from and after its passage.

I wish to request that you immediately write to the congressman of your district and to such others whom you may know, asking their support of this bill and their co-operation in securing its passage.

As Congress will probably adjourn in a short time, speedy action on our part is required, and I trust you will oblige by giving this matter immediate attention.

In writing to your congressman, request his support of "H. R.

Bill No. 13,997," introduced by Congressman A. W. Gregg, of Texas, and referred to the Committee on Judiciary.

Fraternally in F., F., and C.,

Attest: THOS. G. HARRISON,

WILSON BROOKS, G. C. of R. Great Incohonee.

The bill was referred to the Committee on Judiciary, which failed to make report, and hence no action was obtained. We learn, however, that some objection existed to the form of the bill, or, rather, that none of the named incorporators are residents of the District of Columbia, and that Congress has not acted in such matters except for citizens of the District exclusively under its charge. I believe that, by including among those named as seeking the incorporation, several of our brothers who are residents of the District, and by making minor changes in the bill, we can secure its passage, and I recommend that my successor be so authorized and directed.

RED MEN'S LEAGUE.

No statistics have been reported to me from the companies of the Red Men's League, and I am not advised as to the condition of this branch of our Order. I judge that it is making no notable headway, except in the reservation of Ohio. This condition is due to various causes, among which has been the indifference and neglect of State Great Chiefs and their entire failure to give encouragement to the League. Even in reservations having companies of the League, few Great Sachems appointed a staff, as required by law, and no effort seems to have been made to build up or keep alive the existing companies, much less to organize new ones.

As the majority of Great Chiefs are not members of the League, it is, perhaps, not surprising that they have not given it attention.

In my replies to correspondents, I have quoted the fol-

lowing law as one offering relief to Leagues, and to those desirous of advancing the interests of this branch.

"The officers and representatives of a League within a reservation assembled for purposes relative to the interests of the League, may legislate for the welfare of their own organization, provided such legislation does not in any way conflict with the laws as adopted by the Great Council of the United States."

By request of Adjutant-General Adam Geiger, the following appointments were made:

Assistant Adjutant-General, Carl F. Daeumler, of Ohio.

Quartermaster-General, E. C. Jones, of Ohio.

Inspector-General, J. D. Bowman, of Colorado.

Judge Advocate-General, F. J. Smith, of New York.

Herewith is appended the great sun report of Adjutant-General Adam Geiger:

OFFICE ADJUTANT-GENERAL RED MEN'S LEAGUE,
GREAT COUNCIL U. S.

To the Great Incohonce, Commander-in-Chief, Greeting:

Again it becomes my duty to make this my annual report. During the great sun just passing out of existence, I am pleased to say that my labors have been crowned with better success than in the former year, yet much greater work could have been accomplished if the Great Council had seen fit to pass better laws than what have been passed. In Cold moon I issued General Order No. 1, which I sent broadcast to the Leagues whose existence are known to this office. I have also sent to every Great Chief of Records blank reports, but I am sorry to say that the majority of them did not see fit to answer back and it took endless correspondence to find out where Leagues did exist. I therefore hope the next Great Council will enact such laws that will make it compulsory on every Great C. of R. to make a report to the Adjutant's Office if any Leagues exist in his reservation or not, and where located.

The Committee on Revision of Laws met in Chicago and I recommended to this Committee a change of the

entire law. The Chairman, Bro. Judge Daniel, answered my communication and promised that their work would be submitted to me but up to date I have not received the same and shall make no further recommendations, believing that this committee has done its duty.

By your permission, I appointed Carl F. Daeumler, of Ohio, as Assistant Adjutant-General, which was a wise and good action.

Ohio had never affiliated with the Adjutant-General's Office but I am proud to say that eighty-five commissions have been issued from this office to the officers of the Leagues in that Reservation, more than all the rest of the Reservations combined, and I hereby express at least my personal thanks to General Daeumler, of Ohio, for the able assistance he has given me, especially in straightening out the difficulties in his state. He writes me that the Great Council of Ohio has already received much benefit from this valuable branch of our Order.

Many new Leagues have been started all over the Great Reservation and with a set of good laws this branch will flourish during the next great sun more than ever before.

I have issued during the great sun one hundred and forty-five commissions to officers of the League and have remitted to the Great C. of R., Wilson Brooks, seventy-two dollars and fifty cents for the same.

The following states have received commissions:

Colorado	10
Maine	6
New York	19
Wisconsin	10
Ohio	85
Massachusetts	5
Texas	5
Arizona	5
Total	145

Many Leagues still exist of which this office has no knowledge or address and no way provided to find them.

Trusting that my work has been satisfactory and thanking you for the honor and confidence bestowed upon me, I am, Your Obedient Servant, in F. F. & C.,

ADAM GEIGER, Adjutant-General.

It is my opinion that our Order will be benefited, and the advancement of the Red Men's League secured, by separating the League from all but indirect control by this Great Council. I believe it will be wise to eliminate the ritual, to dispense with passwords, and to cease providing officers from those not actively engaged in the military movement. I deem it better to permit members everywhere to organize companies of the Red Men's League, without the requisite of a charter fee or any expense for commissions or blanks, and that it be left optional with them as to choice of uniform, arms and equipment, providing only that the tactics of and the orders to the United States army be their guide, and giving them privilege to form regimental, brigade and army organization, subject, as such, solely to their own guidance and control.

EXAMINATION OF PARAPHERNALIA CATALOGUES.

The adoption of Article XV, General Laws (page 384, records), by the last Great Council, placed the duty on the Great Incohonee and Great Chief of Records of examining catalogues issued by dealers in paraphernalia and issuing certificates to such dealers, and as this had never before been done, we found that quite a task had been given us. All known dealers were notified of this action of the Great Council and requested to forward for our examination their catalogues and printed advertising matter. Early in the great sun, our Great Chief of Records met with me in my office, and we attempted our duty, in the performance of

which we became acquainted with some noteworthy conditions.

We learned that dealers were generally selling sashes to Tribes without proper emblem either embroidered thereupon, or attached in metal, and it is known to us that countless Tribes have purchased and are using such sashes. We have required that all illustrations of the sash of the Order show the proper emblem, and we have prohibited the advertisement of a sash without an emblem, either embroidered or of metal, as a necessary part of it.

We found many catalogues advertising as proper paraphernalia for the Improved O. R. M. such articles as were called "rough roads," "rattles," "storm sprays," "spankers," "wooden shoes," and various instruments and machinery which can have no place in our ceremonies, all of which we demanded be eliminated, and we approved no catalogue or printed matter advertising any article, the use of which would be foreign to our customs and the intent of our ceremonies.

We further found that various dealers were advertising printed matter and supplies which this, or State Great Councils, are requiring purchased from the Great Chiefs of Records thereof, as mandatory supplies, all of which we required eliminated.

I do not know that the law will prove effective in keeping the dealer within bounds, as he is naturally anxious to sell what an intending purchaser may desire, but if the branches of the Order are careful to buy only of licensed dealers, and if a list of these is published and promulgated, and our Tribes and Councils directed to buy of none others, under penalty, much good will be accomplished and a long step in the right direction taken.

BONDS.

Shortly after the quenching of our last Great Council fire, I received the bonds of Wilson Brooks, G. C. of R.,

and William Provin, G. K. of W., the former in the amount of 25,000 fathoms, issued by the United States Fidelity & Guaranty Co., of Baltimore; the latter in the same amount and in same company, and also in additional amount of 25,000 fathoms in the Fidelity and Deposit Co., of Maryland, this being in renewal.

In Cold moon, Past Great Sachem M. A. Marks, chairman of the Orphans' Fund Advisory Board, examined the bonds, and not being satisfied with those issued by the United States Fidelity & Guaranty Co., same were canceled on the 29th of Flower moon, and on same date new bonds were obtained from the Aetna Indemnity Co., of Hartford, Conn.

The latter bonds are to the Great Council of the United States of the Improved Order of Red Men. The bond from the Fidelity and Deposit Co. is to the Great Incohonee of the Great Council of the United States, I. O. R. M. I would suggest that the wording be required changed in the latter bond so that it be to the Great Council and not to the Great Incohonee.

NOMENCLATURE.

My attention has frequently been called to the fact that, in various reservations, branches of the Order are given names not in conformity with the expressed desires and purposes of this Great Council. As I understand it, our Tribes and Councils should be given Indian titles, in the Indian dialect or language, and in no case be named in the English language. Very many of the Order's branches have been given purely fanciful titles, without any especial meaning or significance. Many others have been given the English name of an Indian, such as "Red Cloud," "Yellow Jacket," "Little Bull," etc.

One of the purposes of our Order is to perpetuate the memories and nomenclature of the aborigines. Our country is dotted with lakes and rivers, mountains and valleys,

and even towns and cities which now bear Indian names, the spelling being in conformity with the pronunciation of these words, by the aborigines, and in addition, there is ample literature giving wide choice for the title of any Tribe or Council. It is, therefore, an easy and practicable matter to cause all branches of the Order to be given appropriate titles and in strict conformity with the desires of this Great Council.

There does not, however, seem to be a specific law among our legislation, clearly and unequivocally covering this matter, and it is my opinion that unless positive and mandatory law be made, there will be continuance of the regrettable nomenclature now widely used.

COSTUMES IN PARADE.

I regret to announce that the exposure of costumes, and the use of same in public parade, is a common practice in some reservations, and indeed, seems to occur, at times, in all. The violations of law are not simply by Tribes and Councils, and it is known to me that Great Chiefs of State Great Councils have abetted the practice.

Even as your Incohonee, I have been called upon to participate in public parades, in which many members appeared in public in costume.

I have been assured by Great Chiefs that appearance in public in costume proves helpful to the Order, stimulating interest on the part of both members and palefaces.

I will express doubt as to the good derived from such appearances. It seems to me that the thoughtful will find more to deride in such practices than to praise. But, in any event, I am sure that it is not wise to have laws which are widely disobeyed, without reprimand or punishment. Contempt for all law is bred thereby, and a law which is not enforced should be repealed.

The conditions of which I write must be known to very many, if not all, members of this Great Council. Even if

the exposure of costumes has not occurred in all hunting grounds, the speaking leaves of the Order have given intelligence of many such events.

I hope this Great Council will take action in this matter, and either remove the restrictions now imposed, or else require and demand punishment of those who violate the law.

RANK OF PAST GREAT POCAHONTAS.

Some great suns ago this Great Council provided, by enactment, that the Past Presiding Chiefs of State organizations known as Great Suns Councils of the Degree of Pocahontas, should, when such organizations were merged into Great Councils, be accredited with the honors and title of Past Great Pocahontas, and these honors have been thus bestowed in several instances.

It appears, however, that no provision was made whereby the honor and title of Past Great Pocahontas could be given to the chiefs of State organizations above described, who had served five or more consecutive great suns as Secretary or Treasurer thereof. There are sisters who have thus served the Order, and, by request, I bring this matter to your attention.

DISPENSATIONS GRANTED.

The following Dispensations have been granted during the past great sun:

Red Cloud Tribe No. 4, New Mexico. To adopt and confer degrees for five fathoms.

White Cloud Tribe No. 10, Wyoming. To adopt and confer degrees for eight fathoms.

Geronimo Tribe No. 14, Arizona. To adopt and confer degrees for ten fathoms.

Dacotah Tribe No. 1, North Dakota. To adopt and confer degrees for five fathoms.

Mescalero Tribe No. 10, New Mexico. To adopt and confer degree for nine fathoms.

Red Cloud Tribe No. 22, Arizona. To adopt maimed person. (One fathom received.)

Ottawa Tribe No. 9, Wyoming. To adopt applicant aged over 50 great suns. (One fathom received.)

Stikeen Tribe No. 5, Alaska. To adopt three applicants, aged more than 50 great suns. (Three fathoms received.)

Tonkawa Tribe No. 16, New Mexico. To raise elected chiefs.

Dispensation was refused Tawawa Tribe No. 6, New Mexico, to kindle its council fires on Sunday.

Dispensation was given Hiawatha Tribe No. 16, of Arizona, to hold a carnival and jubilee, but permission was refused to wear costumes in public.

Dispensations were refused, in a number of instances, to Tribes which sought permission to issue letters asking contributions to aid them in building wigwams.

APPEALS.

The following appeals have been received and forwarded to the Great Board of Appeals:

H. M. Innis, Capt. Red Men's League, vs. Great Council of Ohio.

A. F. Carney vs. Great Council Degree of Pocahontas of California.

Wm. B. Smith vs. Great Council of New Jersey.

Michael Stein vs. Great Council of West Virginia.

E. Valentine and J. G. Grimes vs. C. H. Cosgrove, D. G. I.

James H. Hall vs. Great Council of Minnesota.

Massasoit Tribe, No. 76, vs. Great Council of Iowa.

APPOINTMENTS AND RESIGNATIONS.

The following appointments have been made of Deputies of the Great Incohonee:

P. S., Edward Sedgwick, of Texas, for Mississippi.

P. S., A. J. Schunk, of Minn., for North Dakota.

P. S., J. G. Albright, of Ari., for Utah and Wyoming.

The resignations of P. S., J. W. Harper, as D. G. I. for the Philippine Islands, and of W. J. Robinson, as D. G. I. for the Hawaiian Islands, have been received, but as yet no appointments have been made and these capable and efficient brothers are still serving.

MISCELLANEOUS.

I directed the design for our Grave Marker, patented, as adopted at the last session of this Great Council, and the necessary papers have been filed with the Department at Washington.

Difficulty has been found to secure the manufacture of the Grave Marker at a cost which will enable its sale to become general, and as yet no arrangements have been made whereby this article may be obtained by our Tribes.

New forms for applications for the benefits of the orphans' fund were prepared, properly covering the requirements of the amended laws, and a copy was sent to each branch of the Order. I believe the new form to be comprehensive and complete.

I drafted advertising matter referring to salable supplies handled by this Great Council and had same published in the issues of The Official Journal, and I judge that the sale of the supplies advertised has been increased thereby.

There exists complaint against the action of the Incohonee in communicating with all branches of the fraternity direct from his office and not through the Great Chiefs of State Great Councils. I do not believe this Great Council by any act has abrogated its right or the right of its executive chief to address and communicate with all branches of the Order, at any time, upon any matter relative to the good of the Order, or that to do so, the consent or concurrence of State Great Chiefs is required, but in order that all doubt

may be dispelled, it may be well if action be taken which will remove all controversy.

Due to the fact that the Committee on Revision of Laws was charged with the duty of perfecting the legislation of this Great Council, and that it is known to me the committee will submit at this session a comprehensive report, I have refrained from making many recommendations which otherwise would have been advanced.

NECROLOGY.

GEORGE W. LINDSAY, P. G. I.

It is my sad duty to report the death of our well-loved brother, Past Great Incohonee George W. Lindsay.

His demise occurred at Baltimore, Md., on the 25th sun of last Snow moon.

Brother Lindsay was one of the most valuable members ever possessed by our Order. His painstaking research and careful compilation made possible the publication of that valuable work, "The Official History of the Improved Order of Red Men."

The Order has many times been the beneficiary of his matured judgment and wise counsel, and he gave splendid service in the discharge of every duty entrusted to him.

He was ever a loyal member of our fraternity, possessing a sincere love for it, and zealous in all that could aid in its advancement. His interest never ceased nor lessened, and while advancing age placed a limit upon his activity, his heart and mind were ever with the Order.

Brother Lindsay was one of the strong supports of our Order in the suns of his weakness and he took immense satisfaction in its expansion and growth. In recent great suns he was deemed the most notable link between the past and the present—the time of struggle and the time of power.

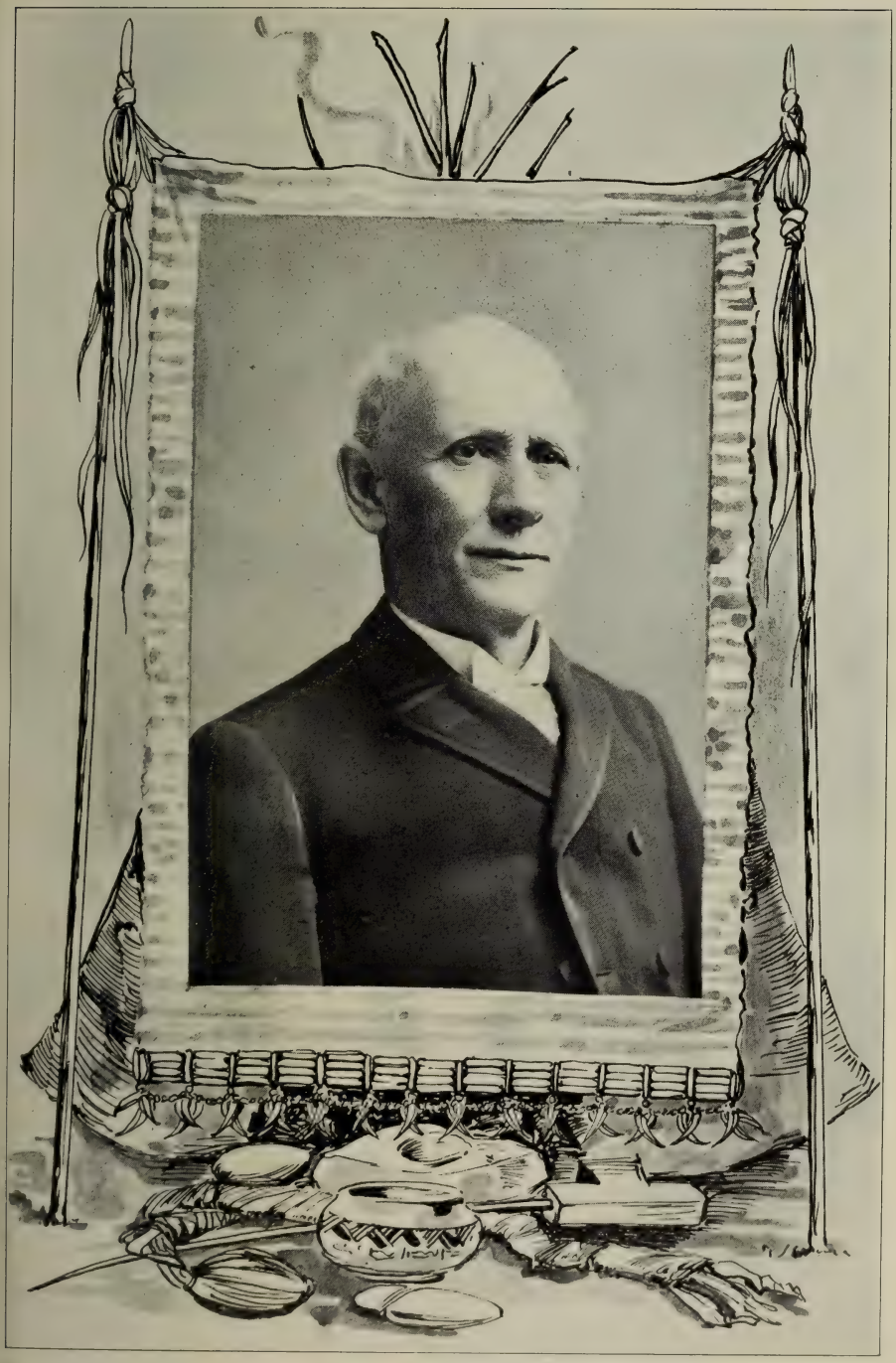

GEORGE W. LINDSAY, MARYLAND

PAST GREAT INCOHONEE

DECEASED FEBRUARY 25, 1904

His career as a Red Man was without blemish or blame. May all of us tread in paths as worthy and merit equal remembrance.

FRANCIS M. CLUTE, D. G. I.

I am grieved to report the death of our brother, Past Great Sachem Francis M. Clute, of Oklahoma, who was serving, at the time of his death, as Deputy Great Incohonee for New Mexico and Arizona.

He received his appointment from me early in my incumbency of Incohonee, and zealously began the work of organization in the reservations entrusted to him. His success was phenomenal, and all arrangements had been made for the institution of Great Councils in his reservations at the time of his sudden death. It seems especially regrettable that he did not live to witness the fruition of his excellent work.

He organized many Tribes, dealing with many men, and his conduct at all times met approbation and won deserved esteem. He was true and faithful, honest and able. The Great Councils of New Mexico and Arizona are monuments to his memory.

CONDITION OF THE ORDER.

The great sun reports of Great Councils and branches of the Order, as required by law, show on the 1st sun of last Cold moon a Tribal membership of 294,007, and a Council membership of 61,655; total, 355,662. Desirous of placing before the Great Council statistics showing the membership on the 1st Buck moon, I requested our Great Chief of Records to obtain such, if possible. He cheerfully complied and returns were received from all reservations, giving the membership at the close of the recent six moons'

term as 315,039 in the Tribes, and 68,570 in the Councils; total, 383,609.

This constitutes a gain, during the great sun, of 38,703 in the Tribes, and 10,411 in Councils; total, 49,114. The total gain during the two great suns I have served as Incohonee is 94,208.

It is again to be noted, with corresponding gratification, that the advancement of the Order has been general, and not confined to any section of the country, nor to a few reservations. Of all our reservations having Great Councils, but four report losses in Tribal membership, and these aggregate but 534. But four reservations report losses in Council membership, these aggregating but 232.

Splendid success has been attained in some reservations, and I deem it proper to make special mention of a Tribal gain in membership of 7,810 in Pennsylvania, 6,291 in Indiana, 2,257 in New Jersey, 2,074 in Missouri, 1,937 in Illinois, 1,940 in California, and 1,532 in New York, while in the Councils, Indiana leads with a gain of 1,716 members, Pennsylvania closely follows with gain of 1,547, California next with 1,263.

Owing to the institution of two Great Councils, and the consequent transfer of their membership, the Tribes under the immediate jurisdiction of this Great Council naturally report less membership than one great sun ago. The Tribes in reservations not having State Great Councils, report 2,398 members, and Councils similarly situated, 274 enrolled. Seventeen Tribes have been instituted in reservations directly controlled by this body, also one Council of the Degree of Pocahontas, and one Company of the Red Men's League.

Despite the phenomenal advancement of the immediate past, I am convinced that it is to continue, and even to be greatly increased. Successful as our Order has been, still greater success is assured. On this sun we have nearly

four hundred thousand members; soon we will enroll a half million, and I predict this great army by the close of the term of service of the able brother who will next be your Incohonee; and I believe we will go on and on, and ever on, until within our ranks are enlisted a greater per cent. of loyal American citizens than affiliated with any similar organization.

I am immensely proud of our Order's success, but it is no more than its merits deserve.

INSTITUTION OF GREAT COUNCILS.
NEW MEXICO.

The able work of my efficient Deputy, Past Great Sachem F. M. Clute, was continued in New Mexico, until his sudden and lamentable death, and four additional Tribes were instituted, making nineteen which were kindling their fires. The membership on the 15th of last Snow moon was reported as 841, whereupon I addressed the Tribes, making announcement of this fact, and sought their co-operation in establishing a Great Council. Favorable responses were received, petition for the organization of a Great Council was signed, and a per capita tax of Twenty-five inches was placed in the hands of our Great Chief of Records to pay the charter fee and provide for other expenses of institution, amounting to $67.50.

On the 26th sun of Flower moon, G. L. D. 413, accompanied by Great Chief of Records Wilson Brooks, I met with the Past Sachems of New Mexico, in the hunting grounds of Albuquerque, and finding all laws obeyed, instituted the Great Council and raised its chiefs, as follows:

Great Prophet, A. J. Mitchell, of Albuquerque.

Great Sachem, W. A. Kreamer, of Gallup.

Great Senior Sagamore, Frank N. Wynkoop, of Silver City.

Great Junior Sagamore, James Brown, of Capitan

Great Chief of Records, Eugene McElroy, of Las Vegas.

Great Keeper of Wampum, M. B. Fowler, of Tucumcari.

From the tax received, our Great Chief of Records turned over to the new Great Council $37.50, cost of charter only having been retained.

I believe the Order will flourish in New Mexico and am sure that it will meet with great success if proper attention is given by its Great Chiefs.

ARIZONA.

Nineteen Tribes having been instituted in Arizona, and splendid work having been accomplished by Deputy Great Incohonee F. M. Clute, and by his successor, J. G. Albright, all necessary arrangements were completed for the organization of a Great Council, and a per capita tax collected amounting to $236.50, all of which, excepting the charter fee, was turned over to the Great Council of Arizona, when instituted. The membership in the reservation being reported to be 974, and all laws complied with, on the 3rd sun of Hot moon, G. S. D. 413, accompanied by Great Chief of Records Wilson Brooks, I met with the Past Sachems of Arizona, in the hunting grounds of Tucson, instituted the Great Council of Arizona, and raised its chiefs, as follows:

Great Sachem, John W. Mullen, of Bisbee.

Great Prophet, J. G. Albright, of Winslow.

Great Senior Sagamore, Wiley E. Jones, of Clifton.

Great Junior Sagamore, John A. Waters, of McCabe.

Great Chief of Records, P. J. Farley, of Prescott.

Great Keeper of Wampum, A. C. Matthews, of Phoenix.

I am satisfied that the Order is firmly established in Arizona and expect continuous growth and advancement.

PROSPECTIVE INSTITUTIONS.

Vermont has now the membership requisite to establish a Great Council and movement is now being made for its

organization. During the coming great sun I hope, and even expect, the organization of State bodies in Utah and North Dakota.

ALASKA.

Two new Tribes have been instituted in Alaska—Stikeen No. 5, at Wrangel, and Chetuthutlie, No. 6, at Eagle, making four Tribes and one Council now in the reservation. The Tribes have a membership of 395 and the Council 120, and evidence stability and a satisfactory growth. I believe our Order is destined to acquire strength in this reservation, as its population increases.

ARIZONA.

Nine Tribes were instituted in Arizona, making a total of nineteen, and on the 3rd sun of Hot moon a Great Council was instituted, as reported elsewhere, a membership of more than 1,000 being reported. A company of the Red Men's League was also mustered at McCabe.

Owing to the death of Francis M. Clute, I appointed J. G. Albright as Deputy Great Incohonee for Arizona, which position he filled until the institution of the Great Council.

HAWAIIAN ISLANDS.

The following report has been received from Deputy Great Incohonee, W. J. Robinson, of Honolulu, under date of the 28th of Buck moon, G. S. D. 413:

Dear Sir and Brother:—I respectfully submit the following report as Deputy Great Incohonee for the reservation of Hawaii for the great sun ending 30th sun of Hot moon, G. S. D. 413.

In this reservation there exist two Tribes, viz.: Hawaiian Tribe No. 1 and Powhattan Tribe No. 2, both of which are located at the hunting grounds of Honolulu. Hawaiian Tribe No. 1 has been organized for a number of years and is in a flourishing condition, both in point of membership and financially. It has a present membership of ninety-two members, and its resources, exclusive of tribal paraphernalia, etc., aggregate the sum of $3,127.03. Powhattan Tribe No. 2, while hardly in a flourishing condition, still manages to hold

its own. It has a present membership of thirty-five members and its resources amount to the sum of $314.71. During the great sun Hawaiian Tribe No. 1 has suffered a net loss of one member, while Powhattan Tribe No. 2 has increased its membership by one during the same time.

Times have been very hard in this reservation during the period under consideration and the loss of membership in Hawaiian Tribe is due in large measure to the suspension of members for non-payment of dues, coupled with the inability of brothers to secure new members because of the fact that, under existing financial conditions, the amount of the adoption and degree fees, although reduced to the lowest possible amount, is sufficient to deter desirable palefaces from applying for membership. Powhattan Tribe has not been long enough in existence to suffer any loss in membership by reason of suspension of members for non-payment of dues."

Complaint was received during the great sun from Tuscarora Tribe No. 39, of Colorado, against Hawaiian Tribe No. 1, of Hawaii, for its refusal to pay benefits alleged to be due upon the death of one of its members, who was buried in the hunting grounds of Tuscarora Tribe. The matter was investigated and Hawaiian Tribe was sustained in its action.

IDAHO.

The action of the last session of this Great Council, in placing the Tribes in the "panhandle" district of Idaho, under the jurisdiction of the Great Council of Washington, left but two of the eight Tribes in the reservation under the especial jurisdiction of this Great Council. These two Tribes report a present membership of 126. I have not learned the condition of the Tribes transferred to the jurisdiction of the Great Council of Washington.

I have received protest from Lakota Tribe No. 13, also No. 11, of Idaho, as to the transfer of jurisdiction, and herewith submit the same for the consideration of this body.

It is my judgment that it is poor policy to place Tribes of one reservation under the jurisdiction of another, and that under the system of organization which is now being

used by the Great Chiefs of this Great Council, better propagation of the Order will be obtained, and Great Councils more quickly secured, by having the Tribes of such reservations remain under the exclusive jurisdiction of the G. C. U. S.

MISSISSIPPI.

I regret to announce that no progress has been made in establishing the Order in Mississippi, and that it has retrograded rather than advanced. My deputy, Brother W. Harry Gage, who had been quite successful during the previous great sun in organizing Tribes, agreed to again enter the field, but if he did so, nothing was accomplished. Later in the great sun, I appointed Past Sachem Edward Sedgwick, of Texas, as an organizing Deputy for Mississippi, but he failed to enter the reservation actively. Six Tribes have made report, showing 257 members, and if organization is pressed, the reservation may soon show strength sufficient to establish a Great Council. But unless special attention is given to building up the Order, it is more than probable that it will lose what has been obtained and again cease to have a foothold in this reservation.

NEW MEXICO.

Four Tribes were instituted in New Mexico, making a total of nineteen, having a membership of more than 800, and on the 26th sun of Flower moon, G. S. D. 413, a Great Council was instituted at Albuquerque. J. G. Albright had been appointed D. G. I., in place of F. M. Clute, deceased.

NORTH DAKOTA.

One Tribe has been instituted in North Dakota, and the total membership approximates six hundred. I have been disappointed that my deputy did not enter actively into the work of organization, during the past great sun, and secure the establishment of a Great Council. In Buck moon I

revoked the commission of the former deputy and appointed Past Sachem A. J. Schunk, of Minnesota. I feel confident that the Order will soon increase in North Dakota, and fully expect my successor to have the privilege of instituting a Great Council.

PHILIPPINE ISLANDS.

Tenieya Tribe No. 5 was instituted last Cold moon, at Tacloban, making five Tribes in the archipelago, with a total membership of more than four hundred. The Order has a strong foothold in the Philippine Islands, and I judge it to be there composed of zealous and capable brothers, who appreciate the patriotic history and benevolent purposes of our fraternity, and have given it a standing creditable to themselves and honorable to the Improved Order of Red Men. Our brothers, everywhere, look with peculiar interest to the progress of our Order in the Philippines, and it is a pleasure to them to learn of its prosperity so far distant from the "States," and pride is taken in this exemplification of American enterprise and loyalty.

UTAH.

The following report of Deputy Great Incohonee J. E. Bosch, of Salt Lake City, recites the conditions in Utah:

Thomas G. Harrison, Great Incohonee.

"It is with regret that I am unable to report any improvement in conditions, during the the past great sun, in this reservation, as regards membership and the growth of the order. Owing to various circumstances our membership again shows a decrease, but while it is smaller than at my previous report, the personnel shows a marked improvement. Now that an organizer has been sent here by the Great Chief, in the person of J. G. Albright, much is expected to be accomplished in the near future. In fact, one new Tribe is in process of formation and will undoubtedly be instituted during the present moon. It will be located at Fort Douglas, adjacent to this city, and will be composed largely of members of the army. It is believed that sufficient Tribes will be instituted in this reservation

within a few moons to enable us to form a Great Council. We are hopeful of accomplishing this much desired result and that some new life has been infused. Our one Council of the Degree of Pocahontas seems to have safely passed through the breakers and assumed a more aggressive policy, which promises favorable results. Altogether we are hopeful to build up the order, and in the near future we will undoubtedly demonstrate that this is a good field to propagate the doctrines of our noble organization.

"Salt Lake City, Utah, 9th sun, Sturgeon moon, G. S. D. 413."

Past Sachem J. G. Albright has been appointed organizing deputy for Utah, and judging by the success obtained by him in organizing Tribes in New Mexico and Arizona, I predict the establishment of many Tribes in Utah, in the immediate future.

WYOMING.

The Order has held its own in Wyoming and conditions indicate that a rapid growth will be obtained when an organizer enters the reservation. The membership is 325 in the Tribes, and one Council of the Degree of Pocahontas has been instituted (at Dietz) with a present membership of fifty. Plans have been made for organization work in the reservation and Brother J. G. Albright will give it attention during the coming great sun. Before the close of the term of my successor I fully expect him to have the privilege of adding the Great Council of Wyoming to our galaxy.

VERMONT.

The membership in this reservation is now sufficiently strong to authorize the institution of a Great Council, 768 being enrolled on the 10th of Sturgeon moon, and additional Tribes being in process of formation, institution of which is expected prior to the session of this Great Council. The Tribes in Vermont have been under the jurisdiction of the Great Council of Massachusetts and their representatives to the recent session of that Great Council (assembled on the 25th sun of last moon) were instructed to make

known their desires relative to the institution of a Great Council in Vermont. We are indebted to Great Sachem William A. Flouton and Past Great Sachem William A. Jordan, of Massachusetts, for their patriotic interest and active assistance in propagating the Order in Vermont, and in arranging for the establishment of a Great Council, the institution of which will occur as soon as the necessary formalities can be arranged, and I expect all to be in readiness therefor by the time of the kindling of our council fire. I congratulate the Order upon this consummation, which will complete the roster of Great Councils in New England and leave Mississippi as the only reservation east of the great river without a State organization.

OFFICIAL VISITATIONS.

So far as has been within my power, and with proper attention to other duties, both as your Incohonee, and in other departments of work, I have visited Great Councils and branches of the Order, spending many suns in this endeavor, and journeying from the Atlantic to the Pacific, from the Lakes to the Gulf. These visitations have been immensely pleasureable to me, personally, and it has seemed that my presence has been welcome and that some good to the Order has been derived therefrom. I have regretted my inability to respond to all the many requests for my presence, but have taken pleasure in calling upon my associate Great Chiefs and the Past Great Incohonees to represent me upon various occasions. More than half of our reservations have, during the past great sun, received a visit from either myself or another Great Chief to whom had been delegated my powers. Glowing words of satisfaction and praise have come to me of the counsel and eloquence given by our Sagamores, our Prophet, our Chief of Records, our Tocakon and Minewa, in the discharge of the duties entrusted to them, and I have been delighted to observe that

they have each and all rendered noteworthy service and that same has been appreciated. The visitations made by our Past Great Incohonees were equally valuable and accorded great pleasure. Some visitations were planned which circumstances prevented; otherwise more reservations would have been entered by myself or those who had been invited to represent me, but all was done in this department of the work which was found practicable, and with due regard to expediency and expense. All our Great Chiefs and brothers called upon by me to assist in this duty willingly responded, when to do so was within their power, and I feel deeply grateful to them for their able and patriotic assistance.

KENTUCKY.

In Worm moon I responded to an invitation extended by the Great Chiefs of Kentucky and attended a reception and banquet in honor of the Incohonee, at Louisville, given at the Louisville Hotel. I was greeted by the Great Chiefs and more than two hundred of Kentucky's zealous members, and the occasion was notable in the high grade of the oratory of the eminent speakers, the profound admiration of the Order shown by all who participated, and the respect manifested for the supreme power in the Order, the Great Council of the United States. I came away much impressed with the loyalty, zeal and ability of our brothers of "the dark and bloody ground."

TEXAS.

I had asked our well-loved Great Prophet to represent me before the Great Council of Texas, and he had expected to do so, but professional duties prevented his leaving, and I myself trailed to Galveston in Flower moon and attended the ninth meeting of the Great Council, participating in all its sessions. I participated in a public parade, witnessed a superior exemplification of degree work by a selected staff

of Galveston brothers, the ceremonies being given on the stage of a theater, and enjoyed other entertainments, including a boat-ride upon the bay, and inspection of the sea-wall now being erected. I raised the Great Chiefs, made brief talks, and gave such counsel as seemed appropriate. Great kindness was given me and I felt myself welcome. I found the affairs of the Order ably managed; good growth was reported, yet some conditions need attention and change. The Order is comparatively young in Texas and in its founding some mistakes were made which have since operated to the disadvantage of the fraternity. But it has wise and able leaders, will doubtless overcome all obstacles, and reach that full strength and power naturally due in such an empire and from the efforts of such an array of talented sons.

At the close of the Great Council session I was persuaded by our brothers of San Antonio to visit their hunting grounds. Their eloquence and persuasive kindness were irresistible and I journeyed to their lovely and historic city, the home of the "Alamo," which was shown me, and I stood in reverence in this sacred chapel, where died so many heroic American patriots. It was an inspiring moment. I visited the Council Chamber, meeting many brothers, and receiving courtesy and brotherly regard from all. I do not know that my visit to San Antonio resulted in any benefit to our Order, unless it was in giving opportunity to our brothers there to extend kindness to one whom, though the head of the Order, was yet a stranger, and with no claim upon their time, their wampum, or their thoughts, yet all these were bountifully lavished to make me happy.

MISSOURI.

Returning from Texas, I visited the hunting grounds of Kansas City, Mo., and attended the forty-fifth great sun session of the Great Council of Missouri, and for two suns participated in its meetings, responding to an address by

the mayor of the city, raising the Great Chiefs, exemplifying the unwritten work, and giving such counsel as seemed appropriate. I found our Order in a flourishing condition in Missouri; a substantial growth in membership was reported, and the work of propagation under way indicated continued advancement. Our brothers were inspired with the coming of this session of the G. C. U. S. to the reservation and determined to manifest appreciation of the honor. Excellent work in the ceremonies of the Degree of Pocahontas was shown to the members of the Great Council by the staff of Minnehaha Council No. 8, of St. Louis.

NEW MEXICO AND ARIZONA.

As reported elsewhere, I visited these reservations and instituted Great Councils therein. Owing to the serious illness of my wife, who accompanied me, I was unable to participate in any Tribal meeting in New Mexico, but Great Chief of Records Brooks embraced this opportunity and was able to give good counsel. I had the pleasure of attending an open meeting given by Pima Tribe, No. 10, of Tucson, Arizona, at which I gave an address, as also did Brother Brooks, and we both accepted the hospitality of our Arizona brothers, and derived pleasure from the rides given us over the interesting town and country, and our visit to the old Spanish Mission, surrounded, as it is, with villages of the Papago Indians.

CALIFORNIA.

Our duty of establishing Great Councils in New Mexico and Arizona having been accomplished, Brother Brooks and I both continued our trail and entered the reservation of California. Our coming had been announced, and the members and Great Chiefs at Los Angeles and San Francisco had made preparations to receive us. I attended a large public gathering in one of the beautiful halls of Los Angeles, meeting many brothers and sisters, not only of that

city, but also from the various Tribes and Councils of Southern California, besides many sojourning members from various reservations. The meeting was a credit to those in charge, and I am in hopes that benefit to the Order will come from it.

At San Francisco we were taken in charge by the Great Chiefs of California, and nothing was left undone to contribute to our pleasure. We saw a rendition of the Adoption degree, by the superb staff of Pocahontas Tribe, No. 11, headed by Great Sachem Jacob Samuels as its presiding chief, and this work was worth traveling across the continent to see. We attended a public meeting in a large hall, the capacity of which was taxed by the attendance, and addresses were given by Brother Brooks and myself, also by our eloquent Brother, Great Guard of the Forest Josiah Sims, by the Great Sachem, and others. In company with my wife I attended a special meeting of Manzanita Council, No. 49, D. of P., and witnessed the most interesting exemplification of the ceremony of the degree ever seen by us, and worthy of all the praise we were pleased to extend.

Nothing could exceed the kindness shown us by our brothers and sisters of California, who had provided for us splendid apartments in an excellent hotel, and headed by the indefatigable Great Chief of Records, Porter Bliss, we were taken to all surrounding points of interest that could be reached in the limited time of our stay. These included a visit to the hunting grounds of San Jose, and the Santa Clara Valley, besides many of the great pleasure resorts of the metropolis of the Pacific Coast. We were honored by the attentions of all the Great Chiefs and many of the Past Great Sachems of the reservation, who journeyed to meet us and aid in our greeting.

UTAH.

Returning to the east, I stopped at Salt Lake City, where, by appointment, I met Deputy Great Incohonee Jacob E.

Bosch, and a number of the brothers and sisters of those hunting grounds. My visit was to pave the way for the coming of an organizer, who is now at work in the reservation. I found our Utah members enthusiastic over the prospect of aid in building the Order, and determined to establish a Great Council at the earliest opportunity. Through their kindness, I saw much of the thriving and interesting city, and its historic surroundings, and am convinced that a fine field exists for the extension of our Order.

COLORADO.

Owing to the fact that the train from Salt Lake City to Denver arrived in the latter city twelve hours late, I was compelled to forego the pleasure of attending a union meeting of the Tribes of Denver, but Great Chief of Records Brooks was present and addressed the assembly. My unavoidable absence was a sad disappointment to me. On the sun of my arrival in Denver, I participated with the Great Chiefs of Colorado and a number of brothers and sisters in an excursion up the Clear Creek canyon to Silver Plume, meeting a number of brothers on our way. I greatly enjoyed the hospitality and repeated manifestations of fraternal courtesy so kindly extended by the Colorado Great Chiefs, and am sorry I was unable to give them any valuable service.

SOUTH DAKOTA.

I attended the third great sun council of the Great Council of South Dakota, at Brookings, in Buck moon, and participated in all deliberations of that body, joining in public parade, responding to a welcome by the mayor, witnessing degree work, and extending advice and counsel on occasion. The Past Sachems attending were much interested in the affairs of the Order, and good to the Order should follow the session. Our fraternity has been much strength-

ened in South Dakota and its future advancement seems assured.

OREGON.

From South Dakota I continued my journey to Oregon and attended the Great Council of that reservation, which kindled its fires at Seaside, on the shores of the mighty Pacific. My presence was hailed with pleasure, no Incohonee having previously attended a session of the Great Council. My counsel was heeded and all respect due my chieftaincy accorded. I raised the Great Chiefs and took pleasure in giving all assistance possible. The Great Council made me its guest and the Great Chiefs and Past Great Sachems devoted their time in making my sojourn pleasant. My visitation included a boat ride from Portland to Astoria, on the Willamette and Columbia rivers, another ride up the great Columbia to the Cascades, and the splendid city of Portland, and all its environs was shown me. Before my departure I attended a union meeting of the Portland Tribes, meeting many brothers, and had the opportunity of addressing them. I am encouraged in the belief that Oregon will give a fine advancement for the Order, and take rank which will be creditable and in line with the neighboring reservations of the immediate South and North. With such worthy members as it now possesses, this consummation seems assured.

MASSACHUSETTS.

My last official visitation was to the Great Council of Massachusetts, on the 25th sun of last moon. I had the pleasure of attending a banquet given by the Past Sachems' Association and listening to eloquent speakers, and I, also, spoke. I found the Great Council in improved condition, its advancement during the past great sun being satisfactory, and the prospect favorable for increased gains in the immediate future. I raised the Great Chiefs and gave appropriate counsel. My presence seemed welcome and I

was given that courtesy which Red Men everywhere extend to their Incohonee.

LOCAL VISITS.

As in the previous great sun, I have entered the Council Chambers of many Tribes in my own reservation, from the Lake to the River, have participated in many public meetings, made many addresses, and am proud to report that in no reservation is there a greater love and admiration for the Order, nor greater success attained in its propagation. More than twenty thousand members have been added to the rolls in Indiana since I became a chief of this Great Council, and in my own hunting grounds the present Tribal membership is more than five thousand, leading, by far, any similar organization or fraternity. I mention this, not claiming any credit for myself, but that you may know that Hoosier Red Men have appreciated the honors given one of their number, and have ably done their part in extending our Order's usefulness.

And, as before, I have visited the hunting grounds of Chicago on several occasions, to confer with our Great Chief of Records and the Committees of this Great Council which have assembled there.

VISITATIONS BY GREAT SENIOR SAGAMORE THOMAS H. WATTS.

ARKANSAS.

By your request I attended the Great Council of Arkansas. I went to Fort Smith, stopping a part of a day at Little Rock, where I met Brother Olney, G. C. of R., by appointment. He rode me around the city. At Fort Smith I was met by a committee, who escorted me to the best hotel they had. I attended all the sessions of the Great Council, being present the entire session. By request of the Great Sachem I presided during the second day and

thereby expedited business very greatly. The Great Council was orderly and business like. Several wild schemes were proposed and promptly voted down. I think the attention which the Great Council agreed to give the languishing Tribes will show good results in the next report. I raised the Great Chiefs, with the exception of the Great Sachem, who was confined to his bed, and Great Representative Porter was instructed to raise him as soon as he recovered. Tuesday night I attended a "buck smoker," at which Past Great Sachem Thompson presided, and he ordered me to make a speech, which I did, receiving some applause. There was fine music, good songs and speeches. There is plenty of good material in Arkansas, and with a little push and energy there ought to be a very good increase. There are some complaints in Arkansas, as in other States, of organizers taking all the money of new Tribes, and in some cases acting improperly.

CONNECTICUT.

I attended the Great Council of Connecticut in Flower moon. Owing to the fact that a very large part of the work had been done the night before by the committees, the session continued for one day only. I was introduced to the Great Council and made them a talk, which was enthusiastically received, and at its conclusion three cheers and a tiger were vigorously given to your humble servant. I raised the Great Chiefs in due form. I was much surprised by the large attendance, there being something like two hundred and fifty present. It was a large, intelligent body, and marked by one very good feature, viz: that no one arose to speak unless he had something to say. There was no bickering, no acrimonious discussion, and the best of harmony prevailed. The Great Sachem was an excellent presiding officer, dispatched the business and kept the best of order. Every one seemed imbued with desire to

JOHN W. CHERRY, VIRGINIA

GREAT SENIOR SAGAMORE

go ahead and get through with business. The officers elected seem to be the right men in the right place. The Great Council of Connecticut has one practice which seems worth adopting by other reservations, but, it seems to me, it is possible only where no per diem is paid. On the night before the Great Council, each officer and committeeman is expected to be present and get their reports ready. When the Great Council meets next morning all the committees are ready to report and the business goes merrily on. This saves a great deal of time in the actual session, although it works the committees sometimes far into the night. I met with the utmost courtesy, hospitality and kindness, and shall long remember my visit to the Nutmeg State.

VISITATIONS BY GREAT JUNIOR SAGAMORE JOHN W. CHERRY.

IOWA.

By your instructions, I visited the Great Council of Iowa, at the kindling of its 20th great sun council fire, in the city of Des Moines, 13th and 14th suns of Traveling moon, G. S. D. 412. Was treated with the "utmost affection and kindness" by the brothers. I am pleased to report a large attendance, a most harmonious session, and brilliant prospects for even greater effort for the present term. The Order in Iowa has prospered during the past great sun. I raised the chiefs of the Great Council, assisted by Past Great Incohonee E. D. Wiley, and exemplified, by request, the unwritten work. Also raised the chiefs of the Great Council of Iowa, Degree of Pocahontas, assisted by P. G. I., E. D. Wiley and Dr. W. L. Allen, Great Sachem of Iowa.

PENNSYLVANIA.

In accordance with your directions, I was present at the session of the Great Council of Pennsylvania, in Harrisburg, 14th to 17th of Hot moon. The attendance was very large, and was the finest body of men I have ever met in State Great Council. Much business was accomplished, and the entire session was marked with harmony and the utmost friendship and fraternity. The reports of the Great Chiefs showed the Order in Pennsylvania to be in a most flourishing and prosperous condition. The increase in membership for the great sun was 6,713, making a total membership of 61,053; and from the favorable conditions now existing the coming year will be even more prosperous and successful than the one just past. As your representative, I was accorded every honor and courtesy. I raised the Great Chiefs in public and made a short address. A pleasant feature of the closing "run" of the session was the presentation to Brother Burtnett, the incoming Great Sachem, of a beautiful silver service, of seven pieces. I had the honor of making the presentation remarks. I cannot close this report of my visit to Pennsylvania without referring to the magnificent parade of the Tribes. About forty Tribes paraded in costume; with twenty-two bands and two drum corps, making something like 3,500 men in line. It was by far the largest and most creditable Red Men's parade it has ever been my pleasure to witness.

Now that your term of Great Incohonee is nearing its end, I esteem it a special honor that I can, in full confidence for the future, congratulate you upon the conditions now existing in the "Great Keystone State," and with equal sincerity congratulate the brothers of Pennsylvania upon the harmony, loyalty and fidelity exemplified at this last session of their Great Council.

VISITATIONS BY GREAT PROPHET EDWIN D. WILEY.

MINNESOTA.

Pursuant to your request, I attended the Great Council session of Minnesota, which kindled its council fire on the 9th of Sturgeon moon, G. S. D. 413. I was most cordially and enthusiastically received as your representative, attended the sessions of the Great Council, raised the Great Chiefs, exemplified the secret work, and made an address upon the Order. The attendance was the largest in the history of the Great Council, one hundred delegates being present, and all but three Tribes in the reservation being represented. The members were enthusiastic in their work; a new constitution and laws were adopted, which will much simplify their legislative work in the future, as they were most carefully drawn and acted upon before adoption. Redmenship in Minnesota is now upon a substantial basis, and we may expect rapid gains in membership in the future, the Great Council feeling confident that in the next great sun they will gain enough to entitle them to an additional Great Representative. With their present membership of 5,000, and the interest manifested during the session, I feel that their prediction will be fulfilled.

KANSAS.

Great Prophet Wiley also attended the Great Council of Kansas, in Traveling moon, G. S. D. 412.

VISITATIONS BY GREAT CHIEF OF RECORDS WILSON BROOKS.

INDIANA.

In accordance with your invitation to officially represent you at the session of the Great Council of Indiana, I

trailed to the hunting grounds of Indianapolis on the 19th sun of Traveling moon.

There were at least one thousand Past Sachems in attendance and the session was interesting from beginning to end. I believe this Great Council has a larger attendance than any other similar body.

The deliberations were notable for their earnestness and enthusiasm. Harmony prevailed and the legislation enacted was, I am sure, for the best interests of the Order.

I spent nearly two runs in explaining the changes in the new laws as enacted by the Great Council of the United States.

I attended all the sessions of the Great Council and was the recipient of every courtesy and attention due me as your representative.

INDIANA, DEGREE OF POCAHONTAS.

While in the city of Indianapolis I also attended the session of the Great Council of Indiana, Degree of Pocahontas, as your representative, and found this body to be composed of intelligent, progressive and enthusiastic Sisters and Brothers.

They expedited their proceedings in a business-like manner. I will state that at this session I saw more candidates for one office than I ever saw in any other Great Council. The rivalry, however, was friendly and the best of good feeling prevailed.

There were at least five hundred in attendance at this meeting. In the evening after the session of this body, I attended a Council meeting in company with about twelve hundred other members, and witnessed the best exemplification of the Degree that I have ever seen. Had the wigwam been larger several hundred more would have witnessed the ceremonies.

This body is a valuable aid to the Improved Order of Red Men in Indiana, and any one visiting a session thereof

must go away therefrom more than ever before convinced of how much we owe to Councils of the Degree of Pocahontas for the prosperity and growth of the Improved Order of Red Men.

INDIAN TERRITORY.

Complying with your instructions, I attended the session of the Great Council of Indian Territory, in the hunting grounds of Poteau, on the 26th sun of Plant moon, G. S. D. 413. I reached the place of meeting on the night preceding the session, and arranged with the members to kindle their council fire at the eighth run of the following sun, which was done. The only elective Great Chiefs of the Great Council present were the Great Senior Sagamore and the Great Keeper of Wampum. The Great Sachem, Great Junior Sagamore, Great Prophet, and Great Chief of Records being absent. A critical investigation of the conditions existing in that reservation demonstrates the fact that the affairs of our Order have been grossly neglected by their Great Chiefs since the organization of their Great Council. Chiefs have filled stations of trust and responsibility who have either been too busy to give the Order any attention, or have neglected it for other reasons. There are at this time ten Tribes in good standing, with a membership of 490. Nine of them were represented at the Great Council, and a spirit of determination pervaded all of them, and I am satisfied that during the coming great sun they will do better than they have in the past. They elected a set of Chiefs who I believe will give the Order the attention it requires. An appropriation was made for the Great Sachem so that he can visit and encourage all the old Tribes and assist in resuscitating a number of those which are extinct.

I desire to state that I received a royal welcome at the hands of the brothers, who appreciated the attention shown

them; and while they regretted your personal absence, I received the recognition due me as your representative.

OHIO.

In compliance with your request I attended the session of the Great Council of Ohio which convened in the hunting grounds of Mansfield on the 10th sun of Flower moon. I found this reservation had completed a most successful great sun and all its members were enthusiastic and hopeful for a still greater increase during the present term.

The night preceding the session a splendid parade was given by several companies of the Red Men's League, and their appearance and excellent marching were universally praised.

The laws of Ohio were revised so as to make them conform to the laws of the Great Council of the United States.

Favorable action was taken at the Great Council in regard to co-operating with the sisters of the Degree of Pocahontas, with a view to establishing a Great Council of the Degree of Pocahontas.

I raised their Great Chiefs in accordance with the laws and usages of the Order, assisted by Past Great Sachem U. H. Hester as acting Great Tocakon.

I was the recipient of the kindly attentions and courtesies for which our brethren in Ohio are so well known.

I believe conditions in Ohio warrant me in saying that a larger gain may be expected during the coming great sun from this reservation than has ever been made.

VISITATIONS BY GREAT TOCAKON R. K. STEPHENSON.

NEW HAMPSHIRE.

I have the honor to report that in accordance with your request and commission, I attended the Great Council

of New Hampshire, 1st sun, Traveling moon, G. S. D. 412. It was my privilege to see the Warrior's Degree conferred by Watananock Tribe, and it was splendidly done in every particular. At the Great Council session I bore your greetings, presented my commission, was received with cordial and fraternal hospitality, appropriate to the representative of the Great Incohonee. The session was harmonious, and the returns show a fair increase in membership and wampum. I raised the Great Chiefs, assisted by Great Representative E. W. Hodsdon acting as Great Tocakon. I gave short talks, and the Great Council appreciated your kindly greeting and wished me to bear you the pledge of a thousand gain for the ensuing great sun.

DELAWARE.

In compliance with your request, I attended the Great Council of Delaware, spending the entire sessions of 29th sun, Traveling moon, G. S. D. 413. I presented my commission and was cordially and enthusiastically received. The attendance was large—one in twelve of the membership in the reservation. The financial condition was good, their zeal is growing to white heat, and they have started to bring their membership to 5,000 this great sun. I raised the Great Chiefs in ample form, assisted by P. G. S., Geo. C. Maris, a highly esteemed and useful member of the Great Council. I was then invited to address the Great Council. I bore them your greetings, your wishes and your hopes, as set forth in your Atlantic City speech, and received a hearty cheer and response to the sentiment.

NEW JERSEY.

I have the honor to report that I visited the Great Council of New Jersey on the 25th sun, Snow moon, G. S. D. 413, in accordance with your request. Every courtesy and honor was shown me as your representative. I bore

them your greetings and expressed your regrets at not being able to be there in person. I raised the Great Chiefs in ample form, assisted by P. G. I., James A. Parsons, of Pennsylvania. The attendance upon the session was large, the debates strong, the Great Chiefs in office and on important committees proved themselves strong and wise men. The great sun has been one of success and the outlook is for larger work in the future.

MARYLAND.

In obedience to your direction, I trailed to the hunting grounds of Baltimore City, and was present at the session of the Great Council of Maryland. The session was well attended. The "Red Men's Social" had made special arrangements to entertain the Great Council of Maryland, and it was done in fine style. I had the honor to respond to the toast, "The Great Council." On the following sun I presented my credentials and was accorded a welcome becoming the Great Incohonee. The Chiefs were raised to their respective stations, and I bore them your greetings, rejoiced with them in the prosperity of our beloved Order, and bade them "Good speed" in their work. I thank you for the honor of representing you in my own Great Council.

VISITATIONS BY GREAT MINEWA THOMAS J. SMITH.

ILLINOIS.

I have the honor to report that, agreeably to your instructions, I visited, as your representative, the Great Council of Illinois, at Quincy, on the 3rd and 4th suns, Flower moon, G. S. D. 413. I was received with that kindness and hospitality which have ever characterized true Red Men, and accorded a hearty and generous welcome. I found this reservation in a most prosperous and growing condi-

tion, having almost doubled their membership and number of Tribes during the last great sun. Peace, plenty and harmony prevails. It is in these hunting grounds dwells the Great Chief of Records of the United States, Brother Wilson Brooks; it is to his enthusiasm, push, vigor and indomitable energy that is due, in a great measure, the success of this reservation, and I predict that before many great suns come and go the reservation of Illinois will be at the top, amongst those which have the largest membership in our Order.

KENTUCKY.

I have the honor to report that, agreeably to your instructions, as your special representative, I visited the Great Council of Kentucky, held in the hunting grounds of Paducah, on the 10th and 11th suns of Flower moon, G. S. D. 413. I was received with every mark of kindness and respect due your representative. I found a growing and enthusiastic reservation, and a membership which has the cause of Freedom, Friendship and Charity greatly at heart. Their increase during the past great sun was commendable and of vigorous growth. They do not employ an organizer especially for that purpose, but empower any member, Chief or Great Chief, to organize a Tribe in any hunting grounds in which they can, and are given a suitable recompense therefor. I found only nine Councils of the Degree of Pocahontas in this reservation, but they were composed of ambitious and enthusiastic Red Men and Sisters, whose desire it is to establish a Great Council of that Degree. I urged upon the Great Council the necessity and usefulness of this branch of the Order, and recommended the establishment of Councils in all the hunting grounds where they now have Tribes. I believe my visit to have been pleasant and profitable, and will always remember my sojourn in Kentucky as one of the green oases along life's pathway in Redmenship.

VISITATIONS BY PAST GREAT INCOHONEE THOMAS K. DONNALLEY.

GREAT COUNCIL D. OF P., PENNSYLVANIA.

In accordance with your request, I attended the Great Council of the Degree of Pocahontas of Pennsylvania, and, assisted by P. G. S., Jerome Hite, and P. G. P., Bessie Heuser, I raised their Chiefs. The Council was a harmonious one, and well attended, two hundred Past Chiefs being present. The body is in a good financial condition, and from reports received the increase in membership is about one thousand.

VIRGINIA.

In accordance with your instructions, I attended the council of the Great Council of Virginia, and was well pleased with the personnel of the members and their mode of transacting business. The Great Council will report a gain of over five hundred members, which is fair, when you take into consideration that small appropriations are made to the Great Chiefs for work. Proper financial aid would produce good results.

The trip was the most novel I have ever taken. Left here for Washington, where I took steamer for Norfolk, arriving Monday morning, when the Red Men of said city took charge. In the evening visited Blackhawk Tribe, which had an elegant gathering of the members. Left Tuesday morning by steamer for Charles City, then rail to New Church, at which place carriages were in waiting and ninety of us were driven across the country to Chincoteague Bay. It was the most unique gathering of horses, mules and carriages. Took schooner for a mile, the water being low, boarded a naphtha steamer for the island, where we landed about 2 p. m., and a large gathering met us. Hotel could accommodate fifty, and ninety-three of us registered, so you can imagine the rush when meals were

served. Tuesday night visited Chincoteague Tribe—over 200 present. Wednesday morning there was a session of the Great Council; Wednesday afternoon, sail on bay, but was compelled to return on account of a storm; session at night until one o'clock. Thursday morning a session; afternoon, sail on bay, no one sick; landed at Tom's Cove and gathered shells. As we sailed along could see the wild horses that have been so often spoken of. Thursday night the session closed. Made our usual talk and raised Chiefs, and on the same night delivered a public address to a large concourse of the people.

MAINE.

VISITATION BY PAST GREAT INCOHONEE A. H. PATON.

In accordance with your commission I visited the reservation of Maine on the 20th and 21st of Plant moon, G. S. D. 413, to witness a fine exemplification of the Warrior's Degree, by the Dirigo Degree staff, and of the Chief's Degree by the staff of Winnepurkit Tribe, of Lynn, Mass., and to attend the great sun council fire of the Great Council. The great interest of the membership in the ritualistic work was evidenced by the fact that nearly all the Tribes in the reservation were represented at the exemplification, about 1,200 being present. There was a good attendance also at the Great Council fire. There was also much enthusiasm and good feeling among the participants. The long talks showed a net gain of 336 members and ten new Tribes. The Degree of Pocahontas had a slight falling off. The machinery of the Order in the reservation is in good order, as is indicated by the fact that the business of the Great Council was chiefly of the regular routine character. A committee was appointed to revise the laws in conformity to the new code. I raised the Chiefs in due form.

VISITATION BY PAST GREAT SACHEM DANIEL M. STEVENS.

D. OF. P., NEW JERSEY.

Having been commissioned by you to attend the great sun council of the Great Council of New Jersey, Degree of Pocahontas, it affords me pleasure to inform you that I executed your commission and was received by the Sisters composing that body with that cordiality which characterizes every branch of our organization, under whatever name it may be found. I found over one hundred members present, representing forty-six Councils. The Great Chiefs reported having had a very successful great sun, seven new council fires having been kindled, and having had an increase in membership of 693. The utmost enthusiasm was manifested by every member in attendance, and all promised that upon returning to their own hunting grounds they would continue the good work which had characterized their efforts for the great sun which had just ended. There were present many Great Chiefs of the Great Council of Red Men of New Jersey. I raised the Great Chiefs, being assisted by Past Great Pocahontases Josephine Legier and Alice Van Houten. I assure you that the Improved Order of Red Men has a very valuable auxiliary in the Degree of Pocahontas in New Jersey.

THE OFFICIAL JOURNAL.

As directed by the Great Council, the publication of The Official Journal has continued, and as anticipated, and predicted in my long talk of one great sun ago, there has been a considerable deficit, or excess of expenditure over receipts. The subscription list has been greatly augmented, but as the price of subscription was reduced one-half, a present financial advantage has not accrued. The deficit amounts to

$939.70, and it remains for you to determine whether you deem the benefit derived to the Order is, or will be, worth the cost.

I believe that The Official Journal has, during the past four great suns, been one of the notable factors in solidifying and extending the Order's membership, that it has been of unquestioned and decided value, that its influence for good has been potent, and that it has constituted a link in the chain of our fraternity, lengthening its scope and increasing its usefulness.

The Order is greatly indebted to Past Great Incohonee Andrew H. Paton for his faithful labor in editing and directing this publication. His eminent ability as a writer, coupled with his exhaustive knowledge of the Order in all its departments, have peculiarly fitted him to render the service he has so willingly and ably performed.

THE ORPHANS' FUND.

It is with pleasure I report that all opposition to the establishment of the Orphans' Fund has ceased, and that all branches of the Order have now contributed their quota to its maintenance. The fund at this time amounts to $24,832.66. Since the first effort to establish the fund, $28,685.71 has been contributed to it, including $7,857.72 transferred from the Permanent Fund, and $1,161.19 accumulated interest, and of this amount $4,420.55 has been paid to the orphans of members of the Order.

Thirty-six orphans are now the beneficiaries of this splendid charity. To them, during the past nine moons, have been paid $1,871.00.

The fund next great sun will be augmented by tax upon all members of our Order, and it seems probable that for some time receipts will be in excess of expenditure, and it may be that quite a notable surplus or capital will be accu-

mulated. But as with our rapidly increasing membership losses, by death, will become more numerous, it is wise for us, in these early days of this charity, to build its financial foundation deep and broad, thus assuring perpetuity, and enabling those who follow us to maintain its structure without greater effort or cost than required at this time.

DEGREE OF POCAHONTAS.

It is gratifying, although no more than was expected, to report that this Degree has maintained its popularity and has continued to increase rapidly in membership and influence. A gain of ten thousand, four hundred and seventy-seven members is reported, giving a total membership of sixty-eight thousand, six hundred and thirty-six. This splendid increase is indicative of the favor in which the Degree is held, and presages the still more magnificent standing it is destined to attain.

In other reports to this Great Council, and in various speaking leaves, I have made known my appreciation of the Degree of Pocahontas, my commendation of its purposes, and my desire that it should receive the attention and support which it deserves as an important and helpful auxiliary of our Order. I need but add that the passage of time has confirmed every opinion heretofore expressed, and that more and more I have been impressed with the usefulness of this Degree and its importance as a factor in solidifying and propagating the Order.

I hope to see and now advocate the institution of a Council of the Degree of Pocahontas in the hunting grounds of every Tribe.

RED MEN'S DAY AT THE WORLD'S FAIR.

Complying with action taken at the last session of the Great Council, I selected the 17th sun of Corn Moon as the

sun to be observed by the fraternity as "Red Men's Day" at the World's Fair Grounds, in St. Louis, Mo. Announcement of this date was made in my Long Talk, promulgated through The Official Journal in last Cold Moon, also in other communications mailed to each branch of the Order, since which time the various speaking leaves of the fraternity have many times made mention of the selection, and I must judge that the date chosen is now well known.

The exercises of the sun will consist of a public parade of members of the Order on the Exposition grounds, the parade to be marshaled and conducted by the Great Chiefs of Missouri, and of music and addresses at the assembly halls of the Temple of Fraternity, the latter commencing at the second run, setting of the sun.

MEETINGS OF COMMITTEES.

By my direction, the Committee on Revision of the Laws has twice assembled in the hunting grounds of Chicago, and when you have received its report, I believe you will appreciate the faithful and exceedingly able service it has performed.

For expedient reasons, I also directed a meeting of the Great Board of Appeals at the time and place of the last meeting of the Committee on Revision, and I have further directed that the Board meet again, prior to this session of the Great Council, at or near these hunting grounds, and when on the trail to attend the present council fire.

CONCLUSION.

In concluding the record of my great sun's work, and in laying down my pen, together with all official powers as your Incohonee, I do so with an abiding gratitude for the

great honor you bestowed upon me. I will ever cherish the happy memories of the countless pleasurable incidents of my service in the exalted chieftaincy, and whether the suns which remain for me be many or few, I can never forget the loyal support, the hearty good will and the splendid and unselfish aid given by all members with whom I came in contact. The friends who have arisen to make my duties easy, my honors greater, and my pleasure unbounded, have, indeed, been countless, and even were I to attempt, as a labor of love and appreciation, to compile a roster of those who have aided, the task must fail because of its magnitude.

My associate Great Chiefs have been particularly zealous in effort to aid me in every endeavor to benefit our Order and increase its usefulness. Their brilliant ability, profound counsel and famed eloquence have many times been employed in successfully gaining for the Order added strength and honor, abiding respect and admiration. And once again I pay tribute to that faithful friend, true Red Man, and superb chieftain, Great Chief of Records Wilson Brooks, whose daily letters, wise counsel, profound interest, and prompt and capable service made easy for me much that might have been burdensome or even impossible of accomplishment.

Thos. G. Harrison

Great Incohonee.

REPORT OF THE GREAT CHIEF OF RECORDS.

Great Chief of Records Wilson Brooks presented his report, which was referred to the Committee on Distribution.

WILSON BROOKS, ILLINOIS

GREAT CHIEF OF RECORDS

[DOCUMENT II.]

St. Joseph, Missouri,

12th Sun, Corn Moon, G. S. D. 413.

To the Members of the Great Council of the United States:

Brothers—Time has moved ceaselessly apace since last we met and another great sun has gone into the keeping of Kishe Manitou since we assembled in the hospitable reservation of New Jersey.

The year has been one of activity and progress. The Order has advanced as never before, both numerically and financially, and aided by universal harmony, it to-day occupies a position of respect and esteem second to no other organization. Under such circumstances as these, our hearts should overflow with gratitude to the Great Spirit and all should be truly thankful for the many blessings He has bestowed upon us.

Notwithstanding the feelings of joy and thanksgiving which fill our breasts, the occasion is tinged with sorrow. During the past great sun we have had presented to us another evidence of mortality, and the voice of a brother beloved by all is hushed forever; his gentle greeting we shall never hear again nor behold the kindly smile which always appeared on his face as he extended the hand of friendship to welcome a brother.

Past Great Incohonee George W. Lindsay, of Maryland, has responded to the universal summons, and passed to the happy hunting grounds of the Hereafter; but he has left behind him a record of which all can be proud, and as long as the Order shall last, the record of his work for its upbuilding will remain a monument to his zeal, fidelity, and patriotic devotion to the principles of Redmanship.

SPECIAL DUTIES ASSIGNED BY THE GREAT COUNCIL.

COMMISSIONS AND BLANKS FOR RED MEN'S LEAGUE.

Complying with the action of the Great Council of the United States at its last session, blank forms of commission for officers of the Red Men's League, Charters and Warrants for Companies have been prepared and this auxiliary of our Order now has all the necessary blanks with which to conduct its business.

REPRESENTATIVES' CREDENTIALS.

The regular Credentials of Representatives J. D. Slawson, of Texas, and Ben. L. Helsley, of Missouri, who acted as representatives of their respective reservations at the last session of this body by virtue of telegraph Credentials, have been received and are now on file in this office.

NOTIFICATION OF GREAT COUNCILS TO INCORPORATE AND SECURE RATES FOR INDEMNITY BONDS.

All reservation Great Councils were duly notified of the action of this body, recommending that they be incorporated under the laws of their respective states.

Each Great Council was also notified that lower rates for the indemnity bonds of the various Chiefs of Tribes and Councils could be secured, if arrangements were made to have all bonded in one surety company.

PICTURES OF PAST GREAT INCOHONEES.

Complying with the report of the Finance Committee, which was adopted by the Great Council, the Great Chief of Records has made every possible effort to secure pictures of the Past Great Incohonees, to be used in making enlarged portraits to hang in the office of the Great Council.

It is a pleasure to report that pictures have been secured of all these distinguished Great Chiefs except John F. Smith, of Virginia; William Beesley Davis, of Pennsylvania; Robert

Sullivan, of Maryland; William R. Burns, of New Jersey; and A. J. Francis, of Kentucky.

These pictures can now be seen in our room in the Fraternal Building at the World's Fair.

The Great Chief of Records is under many obligations to Past Great Sachem Wm. C. Conley, of Pennsylvania; Past Great Sachem Robert C. Georgi, of Ohio; Past Great Sachem Geo. C. Maris, of Delaware, and Great Junior Sagamore John W. Cherry, of Virginia, for assistance rendered him in securing these pictures.

GRAVE MARKERS.

In accordance with the action of the Great Council, the Board of Great Chiefs instructed the Great Chief of Recodrs to secure a design patent of the Grave Marker adopted by this body from the Patent Office. This has been done and the papers protecting the design are now on file in this office. Arrangements are now being made for the manufacture of these Markers.

NEW LAWS.

Complying with the action of the Great Council, one copy of the new laws was mailed to each Great Chief and Representative, and ten copies to each State Great Council, free of charge.

DUPLICATE CHARTER FOR GREAT COUNCIL OF NEW JERSEY, DEGREE OF POCAHONTAS.

In accordance with the action of this body, a duplicate Charter was engrossed for the Great Council of New Jersey, Degree of Pocahontas, and forwarded to the Great Council of that reservation.

RESERVATION TOTEMS.

Since the last session of the Great Council, some reservation Great Councils which had not then reported the selection of Totems have taken action in this matter. A com-

plete list is herewith submitted of all Totems as reported to this office:

Alabama, Bale of Cotton and Bar of Iron.
Arizona, Giant Cactus.
Arkansas, Turkey.
California, Bear.
Colorado, Rocky. Mountain Sheep.
Connecticut, Charter Oak.
Delaware, Diamond with Turtle in Center.
District of Columbia, Dome of Capitol.
Florida, Alligator.
Georgia, Cherokee Rose.
Illinois, Quail.
Indiana, Buffalo.
Indian Territory, no selection.
Iowa, Ear of Corn, Hawk's Head Pendant.
Kansas, Sunflower.
Kentucky, Horse.
Louisiana, Pelican.
Maine, Red Deer.
Maryland, Terrapin on Oyster Shell.
Massachusetts, Liberty Tree.
Michigan, Wolverine.
Minnesota, Gopher.
Missouri, no selection.
Montana, Mountain Sheep's Head.
Nebraska, Antelope.
Nevada, Sage Hen.
New Hampshire, The Old Man of the Mountain.
New Jersey, Fox.
New Mexico, The Burro.
New York, Owl.
North Carolina, Pine Tree.
Ohio, Buckeye.
Oklahoma, Sheaf of Wheat.
Oregon, Salmon.

Pennsylvania, Beaver.

Rhode Island, The Old Stone Mill.

South Carolina, Palmetto Tree.

South Dakota, Gold Nugget.

Tennessee, Standing Stone.

Texas, Five Pointed Star with Texas Imp. O. R. M.

Virginia, Tobacco Leaf with a Calumet across it.

Washington, Fern with Scroll. Scroll inscribed "Evergreen."

West Virginia, Corn Stalk.

Wisconsin, The Badger.

BANK USED BY THE GREAT CHIEF OF RECORDS FOR FUNDS OF THE G. C. U. S. IN HIS POSSESSION.

The Great Chief of Records would respectfully report to the Great Council that he deposits the funds which he receives from day to day in the American Trust and Savings Bank, of Chicago, which is organized under the banking laws of Illinois, with a capital of $2,000,000 and a surplus of $1,300,000. It has deposits of over $17,000,000.

I would respectfully ask that my action in this respect be approved and that this or some other responsible bank be designated by the Great Council as the depository of the wampum which comes into my possession.

I desire to state, however, that on the first of each moon I turn over to the Great Keeper of Wampum all the wampum which I have received during the preceding month, so that no wampum is in my possession longer than thirty suns.

GREAT COUNCIL CARD FOR D. OF P.

When Tribal Great Council Cards were adopted by the Great Council two great suns ago, no provision was made for Great Council Cards for the Degree of Pocahontas.

I would respectfully request authority from the Great Council to prepare a card for this branch of our Order, similar to the form now used for Tribes.

VETERANS' BADGES.

A complete list of Veterans' badges follows:

ALABAMA.

No. 1. William H. Solomon, Black Creek Tribe, No. 36.

CALIFORNIA.

No. 1. Louis Silberstein, Miantonomah Tribe, No. 9.
2. George W. Whitlock, Red Cloud Tribe, No. 41.
*3. Henry A. Chase, Manzanita Tribe, No. 4.
4. Josiah J. Jackson, Wyoming Tribe, No. 49.
5. George M. Hughes, Wyoming Tribe, No. 49.
6. Edward Conolley, Pocahontas Tribe, No. 11.
7. Edwin Benjamin Wilson, Cosumnes Tribe, No. 14.

COLORADO.

No. 1. John Thomas, Blazing Arrow Tribe, No. 3.
2. William F. Doherty, Blazing Arrow Tribe, No. 3.

DELAWARE.

No. *1. Joseph Pyle, Keokuk Tribe, No. 3.
*2. Edwin Hirst, Keokuk Tribe, No. 3.
*3. Alexander Chairs, Keokuk Tribe, No. 3.
4. Ellis M. Sargent, Cherokee Tribe, No. 4.
5. James H. Showalter, Keokuk Tribe, No. 3.
6. Samuel F. Hall, Minqua Tribe, No. 8.
7. George C. Maris, Lenape Tribe, No. 6.
8. William A. Moore, Lenape Tribe, No. 6.

ILLINOIS.

No. 1. John F. Heffernan, Shabbona Tribe, No. 18.
2. Jesse A. Beeson, Shabbona Tribe, No. 18.

INDIANA.

No. *1. Walter L. Ramsay, Minnewa Tribe, No. 38.
2. Christopher McGregor, Red Cloud Tribe, No. 18.
*3. Joseph C. Suit, Dakota Tribe, No. 42.
*4. Mark C. Smith, Dakota Tribe, No. 42.
*5. Truman H. Palmer, Dakota Tribe, No. 42.
6. Charles W. Petty, Dakota Tribe, No. 42.
*7. John A. Petty, Dakota Tribe, No. 42.
8. John W. Pence, Dakota Tribe, No. 42.
9. John W. Lee, Dakota Tribe, No. 42.
*10. W. Buehrig, Red Cloud Tribe, No. 18.
*11. Wesley Davis, Red Cloud Tribe, No. 18.
12. Joseph R. Forbes, Red Cloud Tribe, No. 18.
13. John Kalb, Polmete Tribe, No. 17.
14. George R. Colter, Red Cloud Tribe, No. 18.
15. Martin G. Mock, De Ember Tribe, No. 30.
16. Eugene Saulcy, Red Cloud Tribe, No. 18.
17. Charles Stuckey, Red Cloud Tribe, No. 18.
18. John A. Zuck, Juniata Tribe, No. 24.
19. Louis Hellman, Polmete Tribe, No. 17.
20. Jacob Becker, Polmete Tribe, No. 17.
21. Emanuel Schlegel, Polmete Tribe, No. 17.
22. Frank P. Fulton, Red Cloud Tribe, No. 18.
23. Otto Schopp, Red Cloud Tribe, No. 18.
24. Charles T. Craigle, Red Cloud Tribe, No. 18.
25. William Eckert, Red Cloud Tribe, No. 18.
26. J. W. Willis, Red Cloud Tribe, No. 18.
27. George H. Neffle, Red Cloud Tribe No. 18.
28. Peter Frick, Red Cloud Tribe, No. 18.
29. John H. Kerr, Red Cloud Tribe, No. 18.
30. Thomas J. Smith, Dakota Tribe, No. 42.
31. John A. McGaw, Minnewa Tribe, No. 38.
32. J. Henry Wirtz, Minnewa Tribe, No. 38.
33. Nathan Compton, Uncas Tribe, No. 68.
34. George A. Taffe, Red Cloud Tribe, No. 18.
35. I. H. White, Red Cloud Tribe, No. 18.
36. John J. Ashbaugh, Red Cloud Tribe, No. 18.
37. Charles C. Fesler, Uncas Tribe, No. 68.
38. Ovid Pinney, Uncas Tribe, No. 68.

IOWA.

No. 1. Edwin D. Wiley, Taimah Tribe, No. 2.

KANSAS.

No. 1. Lucas M. Havens, Osage Tribe, No. 1.
2. Sibbern P. Christian, Panionkee Tribe, No. 2.

LOUISIANA.

No. 1. Robert Mogel, Osyka Tribe, No. 1.
2. Joseph Mueller, Osyka Tribe, No. 1.
3. Michel Bernstein, Pontiac Tribe. No. 12.
4. Samuel Kline, Pontiac Tribe, No. 12.
5. Julius Bernstein, Pontiac Tribe, No. 12.

MARYLAND.

No. *1. John R. Ball, Delaware Tribe, No. 43.

MASSACHUSETTS.

No. 1. Andrew H. Paton, Agawam Tribe, No. 5.
2. J. Peter Gardner, Agawam Tribe, No. 5.
3. William Scampton, Agawam Tribe, No 5.

MISSOURI.

No. 1. David Daniels, Pocahontas Tribe, No. 10.

NEW HAMPSHIRE.

No. 1. Charles C. Bunce, Kankamagus Tribe, No. 2.

NEW JERSEY.

No. *1. Thomas J. Francis, Leni Lenape Tribe, No. 2.
2. Jacob F. Stetser, Standing Elk Tribe, No. 22.
3. George W. McLaughlin, Standing Elk Tribe, No. 22.
4. Reuben L. Bowen, Conhanzick Tribe, No. 14.
*5. William Barker, Totowa Tribe, No. 26.
6. John H. Person, Teedyuscung Tribe, No. 17.
7. Daniel M. Stevens, Leni Lenape Tribe, No. 2.
*8. Thomas McDonough, Moax Tribe, No. 5.
*9. John Fletcher, Moax Tribe, No. 5.
10. Edwin C. Sparks, Ottawa Tribe, No. 15.
11. Thomas J. Sparks, Ottawa Tribe, No. 15.

12. Jesse Taylor, Pequod Tribe, No. 47.
13. Joseph B. Fox, Wyoming Tribe, No. 55.
14. Harry S. Formosa, Rancocas Tribe, No. 137.
15. George Lever, Moax Tribe, No. 5.
16. Franklin Holland, Totowa Tribe, No. 26.
17. Mitchell Hammond, Sioux Tribe, No. 25.
18. Samuel M. Brod, Teedyuscung Tribe, No. 17.
19. Frank P. Jackson, Leni Lenape Tribe, No. 2.

NEW YORK.

No. 1. Abraham Roscover, Doshoweh Tribe, No. 131.
2. Charles W. Spikens, Absaraka Tribe, No. 150.
*3. Alexis Sauvey, Massasoit Tribe, No. 14.
4. George E. Macoy, Mohawk Tribe, No. 1.
5. Peter J. Dobbs, Narragansett Tribe, No. 24.
6. Sam Moore, Metamora Tribe, No. 6.
*7. Charles Shaylor, Osceola Tribe, No. 4.
8. Thomas H. Knuth, Osceola Tribe, No. 4.
9. David C. Long, Black Hawk Tribe, No. 18.
10. Rodney P. Williams, Wetamoe Tribe, No. 47.
11. James H. Fryen, Seawanhaka Tribe, No. 12.
12. John Pack, Oneida Tribe, No. 11.
13. William H. Warburton, Black Hawk Tribe, No. 18.
14. Adolph P. Corbin, Idaho Tribe, No. 36.
*15. Leon A. Michaud, Idaho Tribe, No. 36.
16. Alexander Lacour, Idaho Tribe, No. 36.
17. Peter Greenback, Osceola Tribe, No. 4.
18. William Craig, Osceola Tribe, No. 4.
19. George Himler, Metawissa Tribe, No. 124.
20. Edward J. Boyd, Osceola Tribe, No. 4.
21. John Rotchford, Cherokee Tribe, No. 2.
22. D. A. Burlingham, Metamora Tribe, No. 6.
23. T. W. Sheldrick, Metamora Tribe, No. 6.
24. W. P. Struble, Metamora Tribe, No. 6.
25. John Murphy, Osceola Tribe, No. 4.
26. William Yarrow, Chattahoochee Tribe, No. 95.
27. Nathan Levis, Idaho Tribe, No. 36.
28. John W. Clark, Erie Tribe, No. 315.
29. David Bromm, Chattahoochee Tribe, No. 95.
30. George T. Williams, Black Hawk Tribe, No. 18.
31. Henry Buthfer, Metamora Tribe, No. 6.
32. Henry Wilson, Metamora Tribe, No. 6.

OHIO.

No. 1. Thomas E. Peckinpaugh, Uncas Tribe, No. 57.
*2. Charles O. Taylor, Mineola Tribe, No. 37.
3. Thomas J. Irwin, Waneta Tribe, No. 75.
4. George Sterling, Waneta Tribe, No. 75.
5. Jacob Deihl, Waneta Tribe, No. 75.
6. James Misdell, Waneta Tribe, No. 75.
7. Robert Applegate, Waneta Tribe, No. 75.
8. William Moore, Waneta Tribe, No. 75.
9. James Craig, Waneta Tribe, No. 75.

OREGON.

No. 1. Alfred A. Ellis, Chinook Tribe, No. 5.
2. Zacharias Zimmerman, Willamette Tribe, No. 6.
3. John V. Larkin, Willamette Tribe, No. 6.
4. John H. Griebel, Willamette Tribe, No. 6.
5. S. W. Rethlefson, Willamette Tribe, No. 6.
6. Herman W. Breiter, Willamette Tribe, No. 6.
7. William Beutelspacher, Willamette Tribe, No. 6.
8. Herman Frey, Willamette Tribe, No. 6.
9. Edward Wildi, Willamette Tribe, No. 6.

PENNSYLVANIA.

No. 1. Thomas K. Donnalley, Pequod Tribe, No. 18.
*2. Charles C. Conley, Chippewa Tribe, No. 51.
*3. Ernest A. Dressler, Seminole Tribe, No. 30.
4. George Cappell, Ottawa Tribe No. 64.
*5. Andrew J. Baker, Wyoming Tribe, No. 7.
6. William Pfiel, Chattahoochee Tribe, No. 17.
*7. J. Ferd. Madeira, Kawanio Chee Keturu Tribe, No. 190.
*8. I. Bedichimer, Miantonomo Tribe, No. 45.
9. Randolph M. Trout, Chattahoochee Tribe, No. 17.
10. Daniel E. Ryan, Idaho Tribe, No. 73.
*11. Frank P. Gibbs, Winnemucca Tribe, No. 236.
12. Thomas A. Winkworth, Shawnese Tribe, No. 8.
13. Elijah Krieble, Tecumseh Tribe, No. 1.
14. Benjamin F. Ressler, Manatawana Tribe, No. 219.
15. Manoah M. Rhoades, Chattahoochee Tribe, No. 17.
16. Thomas D. Tanner, Saranac Tribe, No. 84.
17. John Steiner, Juniata Tribe, No. 74.

18. Hayes Smith, Chattahoochee Tribe, No. 17.
19. Jesse Shallcross, Onondaga Tribe, No. 83.
20. John T. Hammond, Miquon Tribe, No. 50.
21. Phineas Lewis, Chattahoochee Tribe, No. 17.
22. Thomas J. Ashbrook, Massasoit Tribe, No. 144.
23. George K. Trout, Chattahoochee Tribe, No. 17.
*24. William G. Hollis, Miquon Tribe, No. 50.
25. Adam Burger, Chattahoochee Tribe, No. 17.
26. Louis Weinmann, Huron Tribe, No. 216.
27. William B. Brewster, Chattahoochee Tribe, No. 17.
28. William J. Smith, Idaho Tribe, No. 73.
29. William R. Davis, Manaiung Tribe, No. 118.
*30. Jesse B. Sparks, Seminole Tribe, No. 30.
31. Charles S. Abel, Chattahoochee Tribe, No. 17.
32. William S. Riehl, Black Hawk Tribe, No. 26.
33. John H. Caton, Black Hawk Tribe, No. 26.
34. Robert H. Kinkead, Black Hawk Tribe, No. 26.
35. Thomas Condon, Chattahoochee Tribe, No. 17.
36. Addison B. Naylor, Tacoma Tribe, No. 277.
37. Edwin A. Baldwin, Shakahappo Tribe, No. 138.
38. Joseph Claypool, Chattahoochee Tribe, No. 17.
39. William McCouch, Tuscarora Tribe, No. 29.
40. Clement H. Smith, Idaho Tribe, No. 73.
41. George W. Connell, Ponemah Tribe, No. 239.
42. John P. Wolf, Ponemah Tribe, No. 239.
43. Franklin P. DeKalb, Ponemah Tribe, No. 239.
44. Alexander H. Conway, Chattahoochee Tribe, No. 17.
45. Charles S. Iseminger, Sioux Tribe, No. 87.
*46. Daniel Hanes, Sioux Tribe, No. 87.
47. Frederick Thuring, Chattahoochee Tribe, No. 17.
48. William Walker, Minnewa Tribe, No. 79.
49. Henry H. Diehl, Chattahoochee Tribe, No. 17.
*50. Samuel Goodwin, Penobscot Tribe, No. 70.
51. Samuel B. Bunting, Chippewa Tribe, No. 51.
52. William H. Class, Chattahoochee Tribe, No. 17.
53. Joseph Watt, Pottowattomie Tribe, No. 46.
54. John C. Moningar, Pottowattomie Tribe, No. 46.
55. Charles Kaufman, Pottowattomie Tribe, No. 46.
56. Christian Roth, Chattahoochee Tribe, No. 17.
57. William H. Wightman, Kawanio Chee Keteru Tribe No. 190
58. William L. Zane, Saranac Tribe, No. 84.
59. Daniel Kretz, Huron Tribe, No. 216.
60. Benjamin S. Rudolph, Idaho Tribe, No. 73.

61. Wm. D. Desh, Lappawinzoe Tribe, No. 154.
62. J. J. Lack, Lappawinzoe Tribe, No. 154.
63. Allen J. Earich, Lappawinzoe Tribe, No. 154.
*64. John G. Mesner, Corn Planter Tribe, No. 61.
65. Charles H. Newell, Moscosco Tribe, No. 34.
66. George W. Curtis, Moscosco Tribe, No. 34.
67. George Meisle, Shackamaxon Tribe, No. 16.
68. Wm. F. Ziegler, Waunakee Tribe, No. 303.
69. William E. Edeline, Poutaxet Tribe, No. 145.
70. Charles F. Tyer, Wyoming Tribe, No. 7.
71. George M. Engle, Shackamaxon Tribe, No. 16.
72. John M. Roberts, Wyoming Tribe, No. 7.
73. David Henry, Opekassett Tribe, No. 122.
74. George Heck, Ottawa Tribe, No. 64.
75. Hiram McAllister, Wyoming Tribe, No. 7.
*76. Henry Taylor, Arasapha Tribe, No. 161.
77. Thomas M. Lord, Arasapha Tribe, No. 161.
78. Martin Geckler, Arasapha Tribe, No. 161.
79. Samuel Wilde, Arasapha Tribe, No. 161.
80. George W. Kreamer, Miantonomo Tribe, No. 45.
81. Ephraim Harner, Montezuma Tribe, No. 21.
82. Henry Kenny, Wyoming Tribe, No. 7.
83. George W. Brooks, Pottowattomie Tribe, No. 46.
84. John Yates, Wyoming Tribe, No. 7.
85. Samuel Gamble, Catawissa Tribe, No. 121.
86. August Saalbach, Petalesharoo Tribe, No. 206.
87. William B. Holbrook, Wyoming Tribe, No. 7.
88. Meyer S. Frechie, Wyoming Tribe, No. 7.
89. Fred. Ritter, Winnemucca Tribe, No. 236.
90. William T. Servison, Wyoming Tribe, No. 7.
91. Reuben B. Groman, Leni Lenape Tribe, No. 3.
92. Charles W. Bender, Tonguwa Tribe, No. 210.
93. Morris T. Schaffer, Lappawinzoe Tribe, No. 154.
94. Monroe Crout, Lappawinzoe Tribe, No. 154.
95. Milton E. Ruth, Lappawinzoe Tribe, No. 154.
96. Samuel Grow, Manaiung Tribe, No. 118.
97. William W. Donley, Wyoming Tribe, No. 7.
98. Charles W. Huber, Lappawinzoe Tribe, No. 154.
99. Wilton Shrive, Lappawinzoe Tribe, No. 154.
100. Henry A. Herbst, Lappawinzoe Tribe, No. 154.
101. Robert Kern, Wyoming Tribe, No. 7.
102. Levi Mittman, Lappawinzoe Tribe, No. 154.
103. Frank J. Mumford, Massasoit Tribe, No. 144.

104. John W. Travis, Poutaxet Tribe, No. 145.
105. John H. Ritter, Lappawinzoe Tribe, No. 154.
106. Jerome Hite, Paxtang Tribe, No. 243.
107. David C. Sames, Lappawinzoe Tribe, No. 154.
108. Henry Bartels, Paxtang Tribe, No. 243.
109. Abner B. Manley, Octorara Tribe, No. 91.
110. William H. Fogerty, Idaho Tribe, No. 73.
111. Thomas E. Thomas, Panooka Tribe, No. 141.
112. William A. Coffin, Pottowattomie Tribe, No. 46.
113. Henry Carnes, Cohocksink Tribe, No. 126.

TENNESSEE.

No. 1. William H. Hyronemus, Cherokee Tribe, No. 21.
2. J. H. Hales, Cherokee Tribe, No. 21.
*3. J. H. Hutchison, Cherokee Tribe, No. 21.
4. W. B. Waggoner, Cherokee Tribe, No. 21.
5. Albert S. Williams, Cherokee Tribe, No. 21.
6. Edwin L. Wingrove, Cherokee Tribe, No. 21.
7. Absalom B. Sanders, Cherokee Tribe, No. 21.

VIRGINIA.

No. 1. William E. Granger, Pocahontas Tribe, No. 14.
2. James D. Lyle, Anawon Tribe, No. 30.
3. Ira Tilton Holt, Black Hawk Tribe, No. 57.

WEST VIRGINIA.

No. 1. Henry C. Ulrich, Grey Eagle Tribe, No. 5.

KINDLING OF COUNCIL FIRES.

TRIBAL GREAT COUNCILS.

Great Council of Arizona, instituted 3rd sun, Hot Moon, G. S. D. 413, at Tucson.

Great Council of New Mexico, instituted 26th sun, Flower Moon, G. S. D. 413, at Albuquerque.

TRIBES.

ALASKA.

Stikeen Tribe, No. 5, Wrangell, instituted 18th sleep, Plant Moon, G. S. D. 413.

Chetuthutlic Tribe, No. 6, Eagle, instituted 16th sleep, Hot Moon, G. S. D. 413.

ARIZONA.

Papago Tribe, No. 11, Nogales, council fire rekindled 30th sleep, Beaver Moon, G. S. D. 412.

Cochan Tribe, No. 18, Yuma, instituted 19th sleep, Hunting Moon, G. S. D. 412.

Maricopa Tribe, No. 19, Phoenix, instituted 30th sleep, Cold Moon, G. S. D. 413.

Wallapai Tribe, No. 20, Octave, instituted 15th sleep, Snow Moon, G. S. D. 413.

Soupai Tribe, No. 21, McCabe, instituted 29th sleep, Snow Moon, G. S. D. 413.

Red Cloud Tribe, No. 22, Acme, instituted 17th sleep, Worm Moon, G. S. D. 413.

Seneca Tribe, No. 23, Flagstaff, instituted 25th sleep, Plant Moon, G. S. D. 413.

Oneko Tribe, No. 24, Williams, instituted 26th sleep, Plant Moon, G. S. D. 413.

Navajo Tribe, No. 25, Winslow, instituted 10th sleep, Flower Moon, G. S. D. 413.

NEW MEXICO.

Manuelito Tribe, No. 9, Gallup, council fire rekindled 16th sleep, Flower Moon, G. S. D. 413.

Mescalero Tribe, No. 10, Alamogordo, council fire rekindled 25th sleep, Traveling Moon, G. S. D. 412.

Modoc Tribe, No. 12, Las Cruces, council fire rekindled 10th sleep, Beaver Moon, G. S. D. 412.

Washakie Tribe, No. 19, Fort Wingate, instituted 21st sleep, Flower Moon, G. S. D. 413.

NORTH DAKOTA.

Pocahontas Tribe, No. 18, Oakes, instituted 22nd sleep, Plant Moon, G. S. D. 413.

PHILIPPINE ISLANDS.

Tenieya Tribe, No. 5, Tacloban, instituted 23d sleep, Cold Moon, G. S. D. 413.

COUNCIL OF THE DEGREE OF POCAHONTAS.

WYOMING.

Tamina Council, No. 1, Dietz, instituted 14th sleep, Plant Moon, G. S. D. 413.

RED MEN'S LEAGUE.

ARIZONA.

McCabe League No. 2, McCabe, mustered in 31st sleep, Flower Moon, G. S. D. 413.

REPORTS OF TRIBES FOR THE TERM ENDING 31ST SUN HUNTING MOON, G. S. D. 412.

TRIBES.	Number.	Amount of Receipts.	Expended for Relief of Brothers.	Expended for Funeral Benefits.	Expended for Other Purposes.	Total Worth of Tribe.	Adopted.	Admitted by Card.	Reinstated.	Suspended.	Expelled.	Withdrawn by Card.	Deceased.	Rejected.	Past Sachems.	No. of Members 30th Sun, Hot Moon G. S. D. 412.	No. of Members 31st Sun, Hunting Moon G.S.D. 412	Increase.	Decrease.
ALASKA.																			
Taku	1	$698.80	$235.85	.....	$272.00	$781.33	...	...	...	30	3	...	...	...	7	152	119	...	33
Thlinkit	4	1,832.07	220.00	$151.85	1,025.06	3,154.45	28	1	1	5	...	...	2	..	6	168	191	23	...
ARIZONA.																			
Mangus	4	550.00	.....	.....	278.87	521.00	21	...	...	...	1	1	...	...	2	58	77	19	...
Zuni	6	359.50	120.00	.....	228.90	704.53	4	..	1	7	2	...	...	...	8	69	65	...	4
Cochise	7	1,226.15	250.00	.....	340.25	1,880.77	2	1	1	21	..	...	2	..	10	152	133	...	19
Yavapai	9	157.00	159.00	50.00	79.90	515.55	...	...	...	...	3	...	...	...	10	48	45	...	3
Pima	10	1,125.00	584.75	.....	627.25	1,718.52	8	..	..	6	..	...	...	...	10	123	125	2	...
Papago	11	356.30	.....	.....	245.70	356.30	42	11	..	...	...	...	...	...	2	....	53	53	...
Tonto	13	120.00	.....	.....	56.65	63.35	...	...	...	...	...	...	...	...	...	36	36	...	...
Geronimo	14	489.00	.....	.....	361.00	128.00	3	1	..	29	...	...	1	..	...	100	74	...	26
Opata	15	682.20	.....	.....	616.00	265.17	1	1	..	3	..	...	...	...	2	53	52	...	1
Hiawatha	16	345.00	.....	.....	268.38	239.70	11	...	...	...	..	1	...	...	2	37	47	10	...
Apache	17	496.00	.....	.....	455.45	40.55	3	...	...	...	...	...	...	...	2	58	61	3	...
Cochan	18	.....	.....	.....	.....	72.25	44	1	...	...	...	...	...	...	...	....	45	45	...
HAWAIIAN ISLANDS																			
Hawaiian	1	687.36	277.00	.....	500.31	3,340.40	10	...	...	1	..	1	...	...	11	93	101	8	...

Powhattan	2	223.00			378.67	409.73		1						4	34	35	1		
IDAHO																			
*Coeur 'd Alene	2										88				88			88	
*Kootenai	3										63				63			63	
*Shoshone	4										9				9			9	
*Wild Shoe	5										24				24			24	
*Flat Head	11										76				76			76	
How-Lish-Whampa	12	493.10	72.00	75.00	462.75	449.13	3			13			2	11	116	104		12	
*Lakota	13										96				96			96	
Kuna	14	87.00	15.00		30.40	200.00								2	24	24			
MISSISSIPPI																			
Pushmataha	1									62					62			62	
Choctaw	2													3	46	46			
Mesa Seba	3									55					55			55	
Tecumseh	4														36	36			
Natchez	5									35					55	20		35	
Yazoo	6									38					38			38	
Boguechitto	7									41					41			41	
Tallahala	8														40	40			
Wautubbee	9									14				1	44	30		14	
Biloxi	10														30	30			
NEW MEXICO																			
Geronimo	1													1	65	65			
Red Wing	2														49	49			
Navajo	3	148.00	25.00		61.25	99.15	1							4	45	46	1		
Red Cloud	4	93.80			138.90	153.90					1			3	33	32		1	
Santa Fe	5	7.50			33.55	98.20							1		46	45		1	
Tawawa	6	203.00	17.50		131.35	420.50	11	2		1	1			2	37	48	11		
Jicarilla	7	219.95	47.60		169.05	175.55	3			22				1	80	61		19	
Manuelito	9									45					45			45	

*Transferred to G. C. of Washington.

REPORTS OF TRIBES FOR THE TERM ENDING 31ST SUN HUNTING MOON, G. S. D. 412.

TRIBES.	Number.	Amount of Receipts.	Expended for Relief of Brothers.	Expended for Funeral Benefits.	Expended for Other Purposes.	Total Worth of Tribe.	Adopted.	Admitted by Card.	Reinstated.	Suspended.	Expelled.	Withdrawn by Card.	Deceased.	Rejected.	Past Sachems.	No. of Members 30th Sun, Hot Moon G. S. D. 412.	No. of Members 31st Sun, Hunting Moon G.S.D. 412	Increase.	Decrease.
Mescalero	10	120.00			50.25	69.75	27	10							1		37	37	
Blazing Star	11	213.95			93.25	1,123 95	7			7						34	34		
Modoc	12	103.88			3.30	100.58	28	5				1			3		32	32	
Comanche	14	141.50			153.40	296.92	6	1		5		4			3	67	65		2
Apache	15	193.00	18.00		243.14	56.85	10		3	23		2			1	42	30		12
Tonkawa	16	258.85			169.35	258.85									1	44	44		
Kiowa	17														1	37	37		
Huachuca	18	244.25	29.10		239.48	147.77	1								3	61	62	1	
NORTH DAKOTA																			
Dacotah	1	404.30	130.00		371.45	199.48	15			18		3			4	107	101		6
Cheyenne	2															28	28		
Po-Hat-Tan	3	54.50			39.00	86 45	5		2	10					1	32	29		3
Wah-To-Wah	4	19.00			4.31	177.57									3	27	27		
Wanduska	5									46						46			46
San-ta-eadke	6	225.00	24.00		110.35	263.55	7				2				1	32	37	5	
Ko-Ko-Mo	7															36	36		
Tawawa	8															17	17		
Wi-ci-yela	9	79.70			50.89	86.66				3					1	32	29		3
Sagwa	10														2	15	15		

Tewaukon	11															30	30			
Watha	12															17	17			
Sho-Ka-Nah	13															25	25			
Chatauqua	14															43	43			
Muscoda	15															33	33			
	16															45	45			
Buga-Me-Goosh	17	179.50			163.94	154.45	1									30	31	1		
PHILIPPINE ISLANDS.																				
Apache	1	1,725.79	258.12	14.28	1,044.93	1,961.69	4	1	1	18	1	3			3	118	102			16
Comanche	2	329.50	47.15		418.10	6.13	6		2	9	1	4	1			53	46			7
Aztec	3	1,554.00			1,413.32	2,117.50	1		2			1			7	115	117	2		
Red Cloud	4	628.53	238.59		311.50	1,072.44	3			28					3	147	122			25
UTAH																				
Washakie	1	174.40			247.25	503.92	2			11					13	60	51			9
Ute	2	290.50	60.00		121.90	440.65	7			5					5	40	42	2		
Hiawatha	3				3.80	264.21									4	23	23			
WYOMING																				
Wasatch	2									25						25				25
Delaware	3	258.25	66.00		160.15	872.79	1			7					13	69	63			6
Washakie	5	276.75	119.40			930.51				8					12	62	54			8
Red Cloud	8	257.55	10.00		112.85	134.70	10		29	10					6		29	29		
Ottawa	9	176.50	95.00		118.60	865.10				4					6	43	39			4
White Cloud	10	149.50	12.00		53.50	425.65	4	1	1	4		1			6	29	30	1		
Wyoming	11	65.75	15.00		48.95	249.80	1						1		4	50	50			
Pawnee	13	117.75	55.00		85.60	647.15	10	1		10					5	46	47	1		
Total		18,841.93	3,201.06	291.13	12,594.20	29,303.10	351	38	43	679	14	379	10		216	4284	3634	287		937

COMPENDIUM FROM REPORTS OF GREAT COUNCILS FOR THE TERM ENDING 31ST HUNTING MOON, G.S.D. 412

GREAT COUNCILS.	Tribal Receipts.	Relief of Members.	Relief of Widows and Orphans.	Burial of the Dead.	Other Expenses.	Investments.	In Tribal Belts.	Total Worth.
Alabama	$18,436.02	$2,279.25	.....	$642.65	$6,493.85	$1,341.10	$9,020.27	$10,361.37
Arkansas	4,660.15	707.25	.....	293.00	3,280.33	4,252.09	2,532.50	6,784.59
California	79,683.42	20,933.82	.....	3,838.35	54,024.65	96,776.40	106;102.18	202,878.58
Colorado	24,791.67	6,921.59	.....	873.37	14,400.30	49,026.02	18,407.37	67,433.39
Connecticut	40,723.90	5,307.70	$45.00	1,231.60	14,578.74	19,830.54	8,216.62	28,047.16
Delaware	26,254.41	10,450.97	10.68	3,403.00	12,611.37	40,661.50	16,908.81	57,570.31
Dist. of Columbia	3,094.99	887.87	195.85	687.21	1,529.02	2,597.80	1,530.69	4,128 49
Florida	3,859.68	956.10	.....	.....	2,219.76	.....	1,833.84	1,833.84
Georgia	28,161.53	5,674.60	.....	2,785.44	16,440.92	.....	15,074.95	15,074.95
Illinois	64,219.28	13,821.32	.....	3,284.75	43,133.10	35,299.60	19,054.52	54,354.12
Indiana	127,912.08	35,037.08	444.68	6,776.20	81,422.28	349,504.15	100,646.46	450,150 61
Indian Territory	1,566.60	634.55	.....	205.00	1,358.30	.....	1,366.80	1,366.80
Iowa	16,789.27	3,783.39	.....	995.15	7,938.15	19,325.00	9,152.06	28,477.06
Kansas	15,333.39	2,590.39	50.35	571.75	9,476.49	44,352.08	6,537.53	50,889.61
Kentucky	17,782.11	4,256.91	89.28	785.65	7,804.63	14,125.03	16,257.62	30,382.65
Louisiana	9,288.19	729.15	26.20	397.75	3,882.17	4,609.83	2,505.79	7,115.62
Maine	56,626.71	6,611.26	362.40	756.35	17,938.31	25,618.21	5,340.18	30,958.39
Maryland	43,853.84	12,521.79	1,275.71	5,869.13	18,202.70	85,157.56	10,788.91	95,946.47
Massachusetts	44,243 85	10,640.64	.....	1,997.00	33,421.41	66,704.36	17,511.45	84,215.81
Michigan	4,530.44	1,599.10	16.10	100.00	2,282.62	1,426.87	2,835.11	4,261.98

Minnesota	13,676.97	4,896.17	.....	550.00	8,451.22	10,598.17	13,075.70	23,673.87
Missouri	28 768.73	5,139.75	382.90	1,472.00	19,622.88	19,033.82	10,738.87	29,772.69
Montana	8,132.23	1,685.55	.....	170.80	5,122.85	1,205.95	6,612.93	7,818.88
Nebraska	9,328.00	724.00	107.19	3,100.00	2,460.00	2,448.04	10,517.00	12,965.04
Nevada	1,650.75	240.00	.....	100.00	1,214.45	2,500.00	250.00	2,750.00
New Hampshire	30,845.29	8,248.21	30.00	1,013.00	20,569.01	13,450.82	5,359.81	18,810.63
New Jersey	228,915.41	65,004.85	818.41	24,297.06	113,001.38	363,725.54	52,951.79	416,677.33
New York	114,369.69	30,087.42	.....	9,613.50	53,082.05	.....	237,183.08	237,183.08
North Carolina	9,681.37	1,756.43	321.88	552.30	6,453.98	1,397.30	4,015.58	5,412.88
Ohio	95,813.43	19,545.06	353.33	2,832.50	50,144.73	104,014.74	37,111.51	141,126.25
Oklahoma	2,919.20	333.15	30.00	100.00	2,341.73	2,765.65	1,011.74	3,777.39
Oregon	8,263.73	2,034.95	.....	100.00	3,809.16	19,065.85	3,826.87	22,892.72
Pennsylvania	540,819.13	183,855.25	.....	51,550.67	186,689.96	873,227.84	116,707.69	989,935.53
Rhode Island	6,326.82	2,144.68	17.25	525.00	3,347.33	15,743.80	1,700.63	17,444.43
South Carolina	4,656.88	1,519.25	.....	290.00	2,650.11	.....	3,619.76	3,619.76
South Dakota	9,795.63	1,258.14	.....	326.75	6,247.46	4,327.94	1,963.28	6,291.22
Tennessee	6,480.40	642.70	60.20	180.20	3,840.00	3,000.00	1,747.30	4,747.30
Texas	30,321.92	3,509.19	1,698.71	885.65	18,362.09	19.230.93	9,286.44	28,517.37
Virginia	40,963.72	9,227.13	449.53	5,270.25	25,007.05	35,011,91	25,880.70	60,892.61
Washington	18,648.00	9,254.00	535.00	2,300.00	8,248.00	7,695 00	13,873.90	21,568.90
West Virginia	37,658.17	8,678.17	87.90	2,304.99	16,644.25	9,942.86	19,410.18	29,353.04
Wisconsin	3,168.67	280.00	.....	328.00	2,375 44	.....	1,795.24	1,795.24
Total	$1,883,015.67	$506,408.78	$7,408 55	$143,356.02	$912,124.23	$2,368,994.30	$950,263.66	$3,319,257.96

REPORTS OF GREAT COUNCILS FOR THE TERM ENDING 31ST SUN, HUNTING MOON, G. S. D. 412.

Great Councils.	Adoptions.	Admission by Card.	Reinstatements.	Suspensions.	Expulsions.	Withdrawn by Card.	Deceased.	Rejections.	Membership Previous Regular Report.	Membership 31st Sun, Hunting Moon G. S. D. 412.	Increase.	Decrease.	Past Great Sachems.	Past Sachems.	Tribes Instituted.	Tribes Resuscitated.	Tribes Extinct.	Tribes at Previous Report.	Tribes 31st Sun, Hunting Moon G.S.D. 412	Increase.	Decrease.
Alabama	1,538	306	63	383	4	71	17	43	1,497	2,929	1,432	...	14	354	9	..	4	38	43	5	..
Arkansas	326	11	9	185	2	3	10	22	1,200	1,346	146	...	3	98	3	..	...	36	39	3	..
California	1,669	82	27	725	1	38	51	26	10,205	11,168	963	...	26	912	2	..	1	89	90	1	..
Colorado	528	26	45	523	8	23	23	15	5,128	5,150	22	...	8	613	3	..	...	64	67	3	..
Connecticut	1,017	17	15	145	2	31	24	4	2,544	3,391	847	...	13	401	1	..	...	29	30	1	..
Delaware	548	17	62	267	1	10	23	25	4,024	4,350	326	...	29	935	1	..	...	41	42	1	..
Dis. of Columbia	81	3	5	45	1	3	7	....	685	718	33	...	15	73	...	..	...	9	9	...	..
Florida	187	12	14	224	13	7	3	15	615	581	.....	34	7	62	...	..	1	12	11	...	1
Georgia	1,767	144	125	1,130	24	40	34	117	3,770	4,578	808	...	15	370	4	..	8	44	40	...	4
Illinois	3,265	195	64	1,028	15	116	68	110	6,129	8,426	2,297	...	17	753	20	3	3	95	115	20	..
*Indiana	9,501	443	435	3,005	111	414	286	480	27,931	34,494	6,563	...	23	3,741	32	..	2	259	289	30	..
Indian Territory	40	4	196	26	1	2	3	6	282	490	208	...	2	53	...	..	13	22	9	...	13
Iowa	425	44	35	266	1	11	9	18	4,148	4,365	217	...	11	496	5	..	2	53	56	3	..
*Kansas	4,451	76	484	1,889	8	56	48	55	2,612	5,622	3,010	...	15	448	12	6	6	53	65	12	..
Kentucky	517	53	5	306	10	37	20	37	5,089	5,291	202	...	10	509	6	..	2	65	69	4	..
Louisiana	1,218	20	20	117	4	24	9	82	412	1,516	1,104	...	9	96	35	..	7	5	33	28	..
Maine	554	14	48	221	2	19	38	....	3,905	4,241	336	...	20	589	3	..	...	51	54	3	..
Maryland	1,025	29	87	469	2	21	55	59	5,292	5,886	594	...	25	1,095	5	..	2	71	74	3	..
Massachusetts	557	44	18	330	6	77	44	14	11,291	11,453	162	...	21	1,758	1	..	...	113	114	1	..
Michigan	227	6	7	81	...	5	1	....	522	675	153	...	10	115	4	..	1	10	13	3	..

Minnesota	250	22	9	250	4	7	23	1	4,944	4,941	...	3	8	279	2	..	7	50	45	...	5
Missouri	1,644	35	24	840	23	41	64	33	2,926	3,661	735	...	18	276	20	..	6	51	65	14	..
Montana	86	5	10	168	1	11	5	6	895	811	...	84	6	116	...	..	...	15	15	...	..
Nebraska	434	12	78	496	...	18	7	19	3,661	3,664	3	...	9	439	1	..	...	47	48	1	..
Nevada	60	....	5	14	...	....	1	....	300	350	50	...	13	59	1	..	...	4	5	1	..
New Hampshire	751	14	25	338	...	29	36	31	2,819	3,206	387	...	21	369	2	..	1	33	34	1	..
New Jersey	2,876	318	114	2,076	8	55	205	94	21,661	22,625	964	...	24	3,649	7	..	1	177	183	6	..
New York	2,061	163	68	1,203	14	90	124	66	30,968	31,829	861	...	22	3,625	5	..	2	304	307	3	..
North Carolina	500	16	21	388	10	30	8	37	1,305	1,406	101	...	7	155	4	..	3	24	25	1	..
Ohio	2,542	71	105	1,099	18	25	84	98	10,203	11,695	1,492	...	23	1,830	11	..	12	142	141	...	1
Oklahoma	139	12	6	86	3	2	2	....	670	734	64	...	3	67	2	..	2	14	14	...	..
Oregon	75	58	6	133	2	55	....	....	1,514	1,463	...	51	11	161	...	..	1	22	21	...	1
Pennsylvania	12,523	414	631	6,120	29	142	564	411	54,340	61,053	6,713	...	24	8,245	34	..	8	384	410	26	..
Rhode Island	19	2	....	91	1	8	7	1	1,718	1,632	...	86	15	251	...	..	...	14	14	...	..
South Carolina	355	25	34	360	5	26	7	20	1,384	1,400	16	..	10	99	4	..	5	22	21	...	1
South Dakota	395	4	159	306	...	7	7	19	880	1,118	238	...	1	66	1	3	10	24	18	...	6
Tennessee	908	20	81	360	5	12	13	14	1,122	1,741	619	...	13	228	10	..	1	21	30	9	..
Texas	2,875	256	121	2,000	10	174	37	38	4,514	5,545	1,031	...	8	415	39	2	31	69	79	10	..
Virginia	1,075	72	89	472	7	76	48	37	4,935	5,568	633	...	16	798	6	..	...	57	63	6	..
Washington	811	130	159	211	1	37	41	18	3,103	3,913	810	...	9	414	8	..	3	48	53	5	..
West Virginia	1,677	42	65	743	12	27	41	86	3,548	4,509	961	...	18	612	18	..	2	62	78	16	..
Wisconsin	121*	....	8	93	1	3	3	....	810	839	29	...	5	92	1	..	...	12	13	1	..
Total	61,618	3237	3582	29212	370	1883	2100	2157	255,501	290,373	35130	258	577	35716	322	14	147	2755	2944	221	32

*18 Moons Report.

COMPENDIUM FROM REPORTS OF GREAT COUNCILS OF COUNCILS OF THE DEGREE OF POCAHONTAS FOR THE TERM ENDING 31ST SUN, HUNTING MOON, G. S. D. 412.

Great Councils.	Council Receipts.	Relief of Members.	Relief of Widows and Orphans.	Burial of the Dead.	Other Expenses.	Investments.	In Council Belts.	Total Worth.
Alabama	$773.24	$52.00	.....	.....	$346.62	$25.00	$374.62	$399.62
Arkansas	124.25	.....	.....	.....	46.60	.....	99.90	99.90
Delaware	2,005.45	570.00	.....	$75.00	904.85	510.00	1,273.73	1,783.73
Dist. of Columbia	297.23	21.00	.....	.....	289.16	.....	448.26	448.26
Georgia	1,878.80	252.00	.....	.....	1,229.03	.....	955.84	955.84
Indian Territory	376.92	.....	.....	.....	114.30	377.15	177.74	554.89
Kentucky	228.75	63.00	.....	.....	147.65	225.00	130.41	355.41
Louisiana	214.50	.....	$4.35	.....	80.50	18.00	124.00	142.00
Maine	1,535.01	.....	35.50	7.50	941.17	252.87	297.97	550.84
Maryland	1,590.44	439.58	.....	50.00	514.26	1,422.19	892.96	2,315.15
Massachusetts	3,861.24	192.50	.....	47.50	3,377.47	2,627.33	2,614.39	5,241 72
Michigan	164.01	25.60	.....	.....	72.73	.....	27.90	27.90
Minnesota	1,009.31	64.50	.....	.....	564.57	409.27	1,253.83	1,663.10
Missouri	661.62	.....	.....	.....	512.31	93 75	321.04	414.79
Montana	145.70	45.65	.....	.....	184.65	.....	57.85	57.85
Nebraska	731.00	295.00	37.00	300.00	396.00	550.00	475.60	1,025.60
Ohio	10,361.95	1,504.43	.....	877.45	5,956.64	4,931.63	5,008.07	9,939.70
Oklahoma	12.00	.....	.....	.....	8.00	.....	.....	.....
Oregon	159.55	45.00	.....	.....	87.95	60.00	235.40	295.40
Rhode Island	223.49	.....	.....	.....	211.91	18.12	200.12	218.24

South Carolina	265.70	87.00	.....	.....	73.28	.....	288.10	288.10
South Dakota	102.25	.....	.....	.....	97.50	257.65	4.75	262.40
Tennessee	480.40	85 00	25 00	60.00	240.00	210 00	170.40	380.40
Texas	2,108.83	132.50	215.50	49.00	1,433.89	2,466.76	616.23	3,082.99
Virginia	1,366.98	168.00	.....	65.00	591.88	.....	672.97	672.97
Washington	1,448.00	630.00	.....	400.00	639.00	780.00	640.30	1,420.30
Wisconsin	504.45	87.00	.....	50.00	315.93	.....	932.62	932.62
G. C. D. of P.								
California	12,109.96	804.50	.....	264.60	6,591.66	7,826.08	4,449.20	12,275.28
Colorado	3,926.29	580.00	.....	40.00	3,129.04	1.292.44	2,108.73	3,401.17
Connecticut	552.08	20.00	.....	.....	574.77	997.05	240.42	1,237.47
Illinois	2,978.94	705.65	.....	.....	2,761.91	.....	1,392.48	1,392.48
Indiana	32,851.39	5,933.02	.....	.....	2,400.74	11,909.40	10,324.45	22,233.85
Iowa	2,047.79	122.25	79.25	250.00	220.45	446.21	929.63	1,375.84
Kansas	810.96	139.00	.....	25.00	179.92	274.15	467.04	741.19
New Hampshire	426 85	10.00	18.60	47 95	485.58	988.35	976.86	1,965.21
New Jersey	13,368.85	2,276.06	.....	1,254.75	4,249.70	11,408.73	5,547.69	24,987.59
New York	58,191.38	9,235.47	301.15	1,943.35	19,871.53	23,072.69	3,767.19	26,839.88
Pennsylvania	141,473.34	21,205.48	250.00	3,149.45	15,742.56	41,490.23	16,178.59	57,668.82
West Virginia	1,502.85	236.50	.....	.....	912.70	2,175.70	2,710.34	4,886.04
COUNCILS.								
ALASKA.								
Tongass, No. 1	145.75	.....	.....	.....	117.15	.....	63.13	63.13
ARIZONA.								
Wenonah, No. 1	119.15	.....	.....	.....	77.85	.....	64 30	64.30
Minnehaha, No. 3	234.75	.....	.....	.....	47.25	.....	187.50	187.50
Hiawatha, No. 5	266.35	.....	.....	.....	159.95	.....	101.40	101.40
IDAHO.								
Minnehaha, No. 1	149.41	.....	.....	.....	94.86	.....	54.55	54.55
UTAH.								
Waneta, No. 1	116.12	.....	.....	.....	106.80	.....	9.32	9.32
Total	$339,239.28	$46,027.69	966.35	$8,956.55	$77,102.27	$117,115.75	$67,867.82	$184,983.57

REPORTS OF GREAT COUNCILS OF COUNCILS OF THE DEGREE OF POCAHONTAS FOR THE TERM ENDING 31ST SUN, HUNTING MOON, G. S. D. 412.

Great Councils.	Adoptions.	Admissions by Card.	Reinstatements.	Suspensions.	Expulsions.	Withdrawn by Card.	Deceased.	Rejections.	Membership previous regular report.	Membership 31st Sun, Hunting Moon G. S. D. 412.	Increase.	Decrease.	Past Gr't Pocahontases	Past Pocahontases.	Councils Instituted.	Councils Resuscitated.	Councils Extinct.	Councils previous regular report.	Councils 31st Sun, Hunting Moon G. S. D. 412.	Increase.	Decrease.
Alabama	100	17	24	18		6		1	287	404	117			40	2			7	9	2	
Arkansas	20			4					33	49	16			3	1			2	3	1	
Delaware	224		6	33			6	6	333	524	191			44	4			4	8	4	
Dist. of Columbia	16		2	30		1			154	141		13		18			1	4	3		1
Georgia	669	9	36	154	4	11	4	24	364	905	541			123	3			9	12	3	
Indian Territory		1	55						176	232	56			27				2	2		
Kentucky	13			26			1	1	329	315		14		11				5	5		
Louisiana	45			27			1	8	53	70	17			9	1	1	2	2	3	1	
Maine	157		3	92		15	4		722	771	49			93	2			11	13	2	
Maryland	185	1	2	78		1	1		370	478	108			47	3			9	12	3	
Massachusetts	185	2	4	280	3	38	10	1	3,253	3,113		140		496			1	52	51		1
Michigan	26			18					18	26	8			1	1		1	1	1		
Minnesota	314	1	1	35	1	6	1		330	603	273			31	2			7	9	2	
Missouri	230			56			1		294	467	173				2			6	8	2	
Montana	5		2	37					83	53		30		6			1	2	1		1
Nebraska	218	9	37	406		11	1	12	667	513		154		84				12	12		
New Hampshire						743			743			743					9	9			9
Ohio	1,174	7	58	429	9	26	31	31	3,740	4,484	744			525	6		2	65	69	4	
Oklahoma	34			1					23	56	33			4	1			1	2	1	
Oregon	16			2					331	345	14			8				7	7		
Rhode Island	12		1	8		1			311	315	4			45				6	6		
South Carolina	51		3	20	2	1			253	284	31			6			1	5	4		1

South Dakota	5		4	13					52	48		4		4				1	1		
Tennessee	40	4	2	42		4	2	2	182	180		2						4	4		
Texas	492	14	2	560	2	32	2		863	775		88		71	5		5	14	14		
Virginia	412			22	1	13	3	6	151	524	373			22	6			4	10	6	
Washington	253	3	8	161		64	8	2	656	687	31			65	1		1	14	14		
Wisconsin	30		17	15			3		248	277	29			23		1		4	5	1	
G. C. D. of P.																					
California	725	10	8	356	2	44	7	1	3,203	3,537	334		8	332	3		1	42	44	2	
Colorado	228	22	4	243	2	26	6	8	1,851	1,828		23	2	154	1	2	1	31	33	2	
Connecticut	70		1	23		19	4	1	538	563	25		7	75	1		1	10	10		
Illinois	1,141	6	13	270		15	9		959	1,825	866		4	126	15		4	19	30	11	
Indiana	4,601	109	225	228	11	167	106		9,421	11,854	2,433		12	1,381	25		5	139	159	20	
Iowa	497	11	43	232		19	9		1,004	1,295	291		4	166	3		1	26	28	2	
Kansas	92	2	10	113	1	6	2	5	692	674		18	5	79	2		2	13	13		
*New Hampshire	112	743	2	195		24	10			628	628		1	80		9	1		8	8	
New Jersey	381	9	23	185	2	19	19	4	3,537	3,725	188		7	553	4			46	50	4	
New York	1,713	63	32	1,085	3	70	47	16	6,773	7,376	603		7	831	3		3	94	94		
Pennsylvania	2,162	55	71	1,431	11	53	71	14	9,743	10,465	722		6	1,996	10		3	119	126	7	
West Virginia	141			312	1	3	2	1	1,076	899		177	2	140	6		5	20	21	1	
COUNCILS.																					
ALASKA.																					
Tongass, No. 1	21			9		4		1	109	117	8			5				1	1		
ARIZONA.																					
Wenonah, No. 1	16		1			1			38	54	16			6				1	1		
Minnehaha, No. 3	17	1	1	20					20	19		1		1				1	1		
Kiowa, No. 4				25					25			25					1	1			1
Hiawatha, No. 5	26							1	36	62	26			1				1	1		
IDAHO.																					
Minnehaha, No. 1	5							1	30	35	5							1	1		
UTAH.																					
Waneta, No. 1	6			11					65	60		5		5				1	1		
Total	16,880	1,099	701	9,295	55	1,443	371	147	54,139	61,655	8,953	1,437	65	7,737	113	13	51	835	910	89	14

*New Great Council instituted.

RECAPITULATION.

Membership, Tribes and Councils, and Financial Condition of the Improved Order of Red Men, 1st Sun, Cold Moon, G. S. D. 413.

MEMBERSHIP.

	Adoptions.	Admissions by Card.	Reinstatements.	Suspensions.	Expulsions.	Withdrawn by Card.	Deceased.	Rejections.	Membership last report.	Membership 1st Sun, Cold Moon, G. S. D. 413.	Increase.	Decrease.	*Past Great Sachems. †Past Great Pochontases.	*Past Sachems. †Past Pocahontases.	*Tribes Instituted. †Councils Instituted.	*Tribes Resuscitated. †Councils Resuscitated.	*Tribes Extinct. †Councils Extinct.	*Tribes last report. †Councils last report.	*Tribes †Councils } 1st Sun, Cold Moon, G. S. D. 413.	Increase.	Decrease.
Tribal State Great Councils	61,618	3,237	3,582	29,212	370	1,883	2,100	2,157	255,501	290,373	35,130	258	*258	*35716	*322	*14	*147	*2,755	*2,944	221	32
Tribes under G. C. U. S.	351	38	43	679	14	379	10	.....	4,284	3,634	287	937	....	*216	* 3	* 2	* 13	* 77	* 69	...	8
Degree of Pocahontas	16,880	1,099	701	9,295	55	1,443	371	147	54,139	61,655	8,953	1,437	† 65	†7,737	†113	†13	† 51	† 835	† 910	89	14
Grand Total	78,849	4,374	4,326	39,186	439	3,705	2,481	2,304	313,924	355,662	44,370	2,632	323	43,669	438	29	211	3,667	3,923	310	54

Tribal Membership, 1st Sun, Cold Moon, G. S. D. 413 294,007

Net increase since last report 34,222

Degree of Pocahontas membership, 1st Sun, Cold Moon, G. S. D. 413 61,655

Net increase since last report 7,516

Combined membership of Tribes and Councils 1st Sun, Cold Moon, G. S. D. 413 355,662

Total net increase in membership of Tribes and Councils since last report 41,738

CHICAGO, ILL., BUCK MOON, G. S. D. 413

1904

TOPOGRAPHICAL OUTLINE

SHOWING MEMBERSHIP OF THE

IMPROVED ORDER OF RED MEN

SINCE THE INSTITUTION OF THE

Great Council of the United States,

which was formed in 1847 by a union of individual branches which had then had a continuous existence antedating the Revolutionary War.

ATTEST:

Wilson Brooks

GREAT CHIEF OF RECORDS

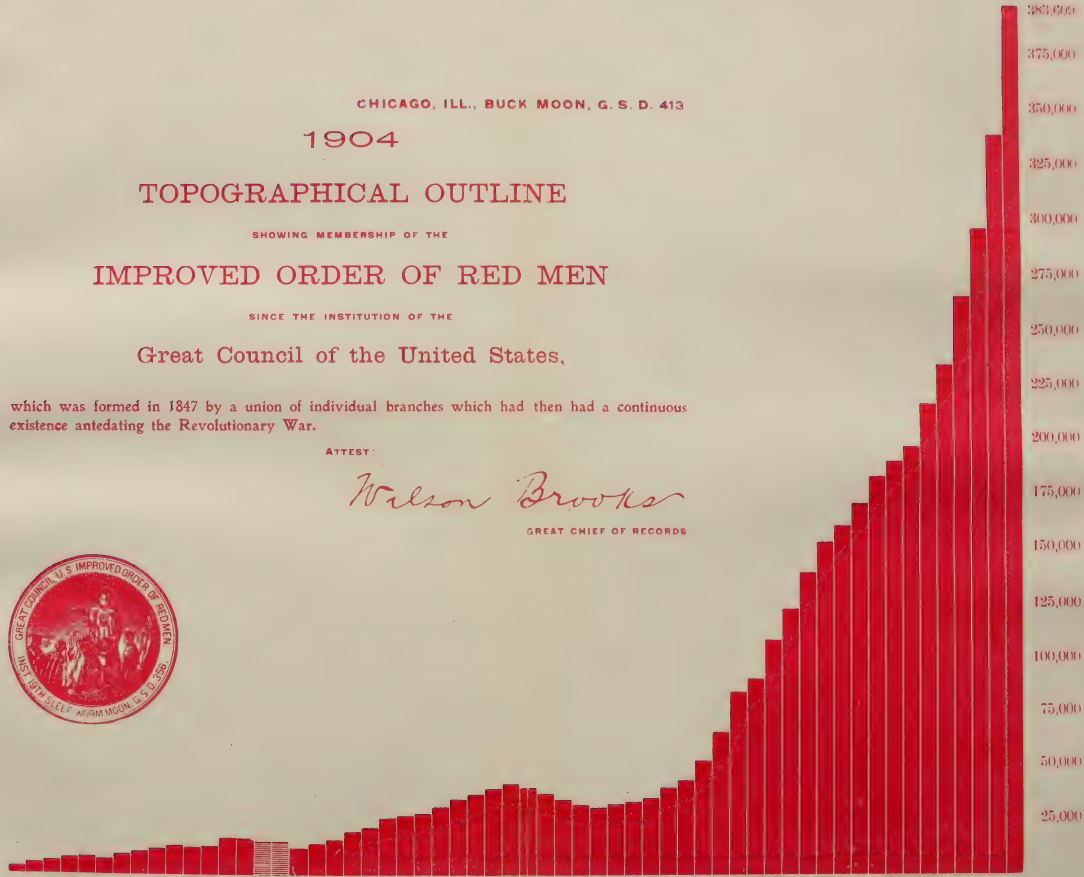

TRIBES AND COUNCILS.

Number of Tribes 1st Sun, Cold Moon, G. S. D. 413	3,013	
Net increase since last report		181
Number of Councils 1st Sun, Cold Moon, G. S. D. 413	910	
Net increase since last report		75
Combined Membership of Tribes and Councils 1st Sun, Cold Moon, G. S. D. 413	3,923	
Total net increase in number of Tribes and Councils since last report		256

FINANCES.

	Total Receipts.	Relief of Members.	Relief of Widows and Orphans.	Burial of the Dead.	Other Expenses.	Investments.	In Wampum Belts.	Total Worth.
Tribal State Great Councils	$1,883,015.67	$506,408.78	$7,408.55	$143,356.02	$912,124.23	$2,368,994.30	$950,263.66	$3,319,257.96
Tribes under G. C. U. S.	18,841.93	3,201.06	.....	291.13	12,594.20	.....	29,303.10	29,303.10
Degree of Pocahontas	339,239.28	46,027.69	966.35	8,956.55	77,102.27	117,115.75	67,867.82	184,983.57
Grand Total	$2,241,096.88	$555,637.53	$8,374.90	$152,603.70	$1,001,820.70	$2,486,110.05	$1,047,434.58	$3,533,544.63

*Owing to the change in the laws of the G. C. U. S. the above report covers only a term of six moons from 1st Sun, Buck Moon, G. S. D. 412 to 1st Sun, Cold Moon, G. S. D. 413.

WAMPUM ACCOUNT.

Great Councils.	Page.	Per Capita Tax.	Supplies.	Orphans' Fund.	Total.
Alabama	3	$292.90	$730.25	$76.90	$1,100.05
Arizona	302	.....	53.60	.....	53.60
Arkansas	8	134.60	176.50	1.55	312.65
California	7	1,116.80	458.60	130.35	1,705.75
Colorado	11	515.00	309.30	.....	824.30
Connecticut	15	339.10	136.70	.....	475.80
Delaware	17	435.00	104.45	23.50	562.95
Dist. of Columbia	19	71.80	40.40	.....	112.20
Florida	20	58.10	91.85	.....	149.95
Georgia	23	457.80	201.25	49.45	708.50
Illinois	27	842.60	742.80	114.85	1,700.25
Indiana	34	3,000.00	1,780 00	.....	4,780.00
Indian Territory	30	70.40	113.50	.....	183.90
Iowa	40	436.50	207.25	11.40	655.15
Kansas	43	562.20	239.90	77.45	879.55
Kentucky	47	529.10	485.05	4.65	1,018.80
Louisiana	50	151.60	201.75	55.10	408.45
Maine	53	424.10	317.80	.....	741.90
Maryland	56	588.60	121.30	34.50	744.40
Massachusetts	59	1,145.30	554.50	.....	1,699.80
Michigan	62	67.50	90.40	2.15	160.05
Minnesota	65	494.10	218.30	17.65	730.05
Missouri	69	366.10	572.70	.....	938.80
Montana	73	81.10	43.50	.....	124.60
Nebraska	76	366.40	58.20	.....	424.60
Nevada	78	35.00	.....	2.50	37.50
New Hampshire	80	320.60	125.25	.....	445.85
New Jersey	82	2,262.50	463.25	48.20	2,773.95
New Mexico	303	.....	32.50	.....	32.50
New York	87	3,000.00	652.50	132.75	3,785.25
North Carolina	91	140.60	245.85	.....	386.45
Ohio	93	1,169.50	963.75	.....	2,133.25
Oklahoma	96	73.40	145.75	4.20	223.35
Oregon	98	146.30	189.25	.....	335.55
Pennsylvania	101	3,000.00	150.10	3,052.65	6,202.75
Rhode Island	106	163.20	185.35	.....	348.55
South Carolina	108	140.00	123.50	.....	263.50
South Dakota	110	111.80	61.10	11.05	183.95
Tennessee	115	174.10	181.25	.10	355.45
Texas	117	554.50	808.50	48.45	1,411.45
Virginia	121	556.80	215.10	.....	771.90
Washington	123	391.30	334.00	.....	725.30
West Virginia	127	450.90	355.05	.....	805.95
Wisconsin	132	83.90	210.55	.....	294.45
TRIBES.—ALASKA.					
Taku, No. 1	134	22.10	5.00	5.95	33.05
Thlinkit, No. 4	136	38.60	9.50	3.90	52.00

WAMPUM ACCOUNT—Continued.

Tribes.	Page.	Per Capita Tax.	Supplies.	Orphans' Fund.	Total.
Stikeen, No. 5	137	$4.60	$25.00	.....	$29.60
Chetuthutlie, No. 6	137	.....	25.00	.....	25.00
ARIZONA.					
Mangus, No. 4	139	7.70	11.50	$3.85	23.05
Zuni, No. 6	140	6.50	1.50	.....	8.00
Cochise, No. 7	141	13.30	6.50	.....	19.80
Yavapai, No. 9	142	4.50	.....	.....	4.50
Pima, No. 10	143	12.50	3.75	6.25	22.50
Papago, No. 11	142	.....	36.50	2.70	39.20
Tonto, No. 13	143	3.60	.....	1.80	5.40
Geronimo, No. 14	144	7.40	.....	3.70	11.10
Opata, No. 15	145	5.20	.....	2.60	7.80
Hiawatha, No. 16	144	4.70	6.50	2.35	13.55
Apache, No. 17	145	6.10	17.25	3.05	26.40
Cochan, No. 18	145	.....	15.00	.....	15.00
Maricopa, No. 19	145	.....	25.00	.....	25.00
Wallapai, No. 20	144	.....	25.00	.....	25.00
Soupai, No. 21	144	.....	26.00	.....	26.00
Red Cloud, No. 22	138	.....	25.00	.....	25.00
Seneca, No. 23	138	.....	25.00	.....	25.00
Oneko, No. 24	138	.....	25.00	.....	25.00
Navajo, No. 25	138	.....	25.00	.....	25.00
HAWAIIAN ISLANDS.					
Hawaiian, No. 1	164	19.30	7.00	.....	26.30
Powhattan, No. 2	165	7.00	30.00	1.75	38.75
IDAHO.					
Coeur d'Alene, No. 2	171	.....	.75	.....	.75
How-lish-Whampa, No. 12	179	21.00	17.50	.....	38.50
Lakota, No. 13	180	.....	4.85	.....	4.85
Kuna, No. 14	181	4.40	9.00	1.20	14.60
MISSISSIPPI.					
Tecumseh, No. 4	227	3.50	.....	.....	3.50
Natchez, No. 5	228	4.00	.....	1.00	5.00
Wautubbee, No. 9	232	16.40	15.25	1.50	33.15
Biloxi, No. 10	233	3.00	.....	.....	3.00
NEW MEXICO.					
Geronimo, No. 1	360	6.80	.....	.....	6.80
Navajo, No. 3	361	4.60	1.00	2.30	7.90
Red Cloud, No. 4	361	3.30	2.50	1.65	7.45
Santa Fe, No. 5	362	4.50	.....	2.25	6.75
Tawawa, No. 6	362	4.80	.....	2.40	7.20
Jicarilla, No. 7	363	6.10	7.00	3.05	16.15
Manuelito, No. 9	364	.....	25.00	.....	25.00
Mescalero, No. 10	364	3.70	16.00	.10	19.80
Blazing Star, No. 11	365	3.40	2.00	.....	5.40
Modoc, No. 12	365	.....	15.00	1.60	16.60
Comanche, No. 14	366	6.50	4.00	3.25	13.75

WAMPUM ACCOUNT—Continued.

Tribes.	Page.	Per Capita Tax.	Supplies.	Orphans' Fund.	Total.
Apache, No. 15	366	$6.50	.....	$1.50	$8.00
Tonkawa, No. 16	367	4.40	.....	2.20	6.60
Huachuca, No. 18	368	6.20	$10.50	3.10	19.80
Washakie, No. 19	368	.....	25.00	.....	25.00
NORTH DAKOTA.					
Dacotah, No. 1	210	21.40	2.00	5.05	28.45
Po-Hat-Tan, No. 3	212	5.80	2.00	.....	7.80
Wah-To-Wah, No. 4	213	2.70	.50	.....	3.20
Santa-eadke, No. 6	215	7.30	.....	1.85	9.15
Ko-Ko-Mo, No. 7	216	3.50	2.00	.....	5.50
Wi-ci-yela, No. 9	218	5.10	.60	1.45	7.15
Buga-Me-Goosh, No. 17	223	3.10	.....	1.55	4.65
Pocahontas, No. 18	223	2.10	25.00	.....	27.10
PHILIPPINE ISLANDS.					
Apache, No. 1	265	10.20	4.00	.....	14.20
Comanche, No. 2	266	9.50	.....	2.30	11.80
Aztec, No. 3	267	20.00	16.75	5.85	42.60
Red Cloud, No. 4	267	12.20	.....	6.10	18.30
Tenieya No. 5	266	.....	26.00	.....	26.00
UTAH.					
Washakie, No. 1	305	8.50	5.75	.....	14.25
Ute, No. 2	306	8.20	8.90	2.10	19.20
Hiawatha, No. 3	307	2.30	.....	1.15	3.45
WYOMING.					
Delaware, No. 3	322	12.20	3.50	.....	15.70
Washakie, No. 5	323	11.00	4.00	.....	15.00
Red Cloud, No. 8	324	8.70	.....	1.45	10.15
Ottawa, No. 9	325	8.00	.25	.....	8.25
White Cloud, No. 10	326	3.00	.....	.....	3.00
Wyoming, No. 11	327	5.00	.....	2.50	7.50
Pawnee, No. 13	329	8.90	2.25	2.35	13.50
GREAT COUNCILS, D. OF P.					
California	146	.....	174.60	10.70	185.30
Colorado	148	.....	74.80	.....	74.80
Connecticut	150	.....	35.10	.....	35.10
Illinois	166	.....	276.50	.....	276.50
Indiana	169	.....	513.25	.....	513.25
Iowa	330	.....	74.00	.....	74.00
Kansas	183	.....	86.25	.....	86.25
New Hampshire	254	.....	7.00	.....	7.00
New Jersey	185	.....	134.00	.....	134.00
New York	187	.....	205.25	.....	205.25
Pennsylvania	256	.....	256.10	91.50	347.60
West Virginia	189	.....	69.00	.....	69.00
COUNCILS.					
ALASKA.					
Tongass, No. 1	162	.....	8.50	2.10	10.60

WAMPUM ACCOUNT—Continued.

Councils.	Page.	Per Capita Tax.	Supplies.	Orphans' Fund.	Total.
ARIZONA.					
Wenonah, No. 1	152	.....	$ .75	$2.25	$3.00
Minnehaha, No. 3	152	.....	.....	.95	.95
Hiawatha, No. 5	154	.....	.....	1.65	1.65
IDAHO.					
Minnehaha, No. 1	155	.....	6.00	1.15	7.15
UTAH.					
Waneta, No. 1	163	.....	.50	2.00	2.50
WYOMING.					
Tamina, No. 1	160	.....	20.00	.....	20.00
RED MEN'S LEAGUE.					
ARIZONA.					
McCabe League, No. 2	268	.....	15.00	.....	15.00
Adam Geiger, Adj. Gen., Sales of R. M. L. Commissions	268	.....	72.50	.....	72.50
Total	....	$25,776.00	$16,156.40	$4,110.40	$46,042.80
Great Council Cards	343	.....	.....	.....	40.00
Thos. G. Harrison, Great Incohonee, Dispensations Issued	270	.....	.....	.....	5.00
Veteran Badges	316	.....	.....	.....	490.00
Miscellaneous	201	.....	.....	.....	57.27
Fraternity Publishing Co., commisson on sales of the "Official History"	394	.....	.....	.....	5.50
Bedichimer & Co., commission on sales of D. of P. Badges	395	.....	.....	.....	12.08
Official Journal Account	22	.....	.....	.....	537.80
Grand Total of Receipts from all sources paid to William Provin, Great Keeper of Wampum	....	.....	.....	.....	47,190.45

SPECIAL WAMPUM ACCOUNT OF ORPHANS' FUND.

Great Councils.	Total membership of Tribes, 31st sun, Hunting Moon, G. S. D. 412.	Total female membership of Councils, 31st sun, Hunting Moon, G. S. D. 412.	Combined total membership of Tribes and female membership of Councils, 31st sun, Hunting Moon, G. S. D. 412.	Orphans' Fund per capita tax due 31st sun, Hunting Moon, G. S. D. 412.	Total amount paid prior to 1st sun, Corn Moon, G. S. D. 412.	Total amount paid this great sun term.	Grand total amount paid for Orphans' Fund to 15th sun, Sturgeon Moon, G. S. D. 413.	Amount remaining to credit to be applied on future payments.
Alabama	2,929	226	3,155	$157.75	$80.85	$76.90	$157.75	.....
Arkansas	1,346	34	1,380	69.00	67.45	1.55	69.00	.....
California	11,168	.....	.....	558.40	428.05	130.35	558.40	.....
Colorado	5,150	.....	.....	257.50	419.70	.....	419.70	$162.20
Connecticut	3,391	.....	.....	169.55	219.10	.....	219.10	49.55
Delaware	4,350	384	4,734	236.70	213.20	23.50	236.70	.....
District of Columbia	718	96	814	40.70	74.75	.....	74.75	34.05
Florida	581	.....	.....	29.05	30.75	.....	30.75	1.70
Georgia	4,578	431	5,009	250.45	201.00	49.45	250.45	.....
Illinois	8,426	.....	.....	421.30	306.45	114.85	421.30	.....
Indiana	34,494	.....	.....	1,724.70	2,299.80	.....	2,299.80	575.10
Indian Territory	490	232	722	36.10	60.45	.....	60.45	24.35
Iowa	4,365	.....	.....	218.25	206.85	11.40	218.25	.....
Kansas	5,622	.....	.....	281.10	203.65	77.45	281.10	.....
Kentucky	5,291	64	5,355	267.75	263.10	4.65	267.75	.....
Louisiana	1,516	51	1,567	78.35	23.25	55.10	78.35	.....
Maine	4,241	475	4,716	235.80	348.85	.....	348.85	113.05
Maryland	5,886	366	6,252	312.60	278.10	34.50	312.60	.....
Massachusetts	11,453	2,181	13,634	681.70	1,060.35	.....	1,060.35	378.65

Michigan	675	20	695	34.75	32.60	2.15	34.75	.....
Minnesota	4,941	457	5,398	269.90	252.25	17.65	269.90	.....
Missouri	3,661	262	3,923	196.15	210.30	.....	210.30	14.15
Montana	811	25	836	41.80	48.90	.....	48.90	7.10
Nebraska	3,664	204	3,868	193.40	225.90	.....	225.90	32.50
Nevada	350	.....	.....	17.50	15.00	2.50	17.50	.....
New Hampshire	3,206	.....	.....	160.30	232.80	.....	232.80	72.50
New Jersey	22,625	.....	.....	1,131.25	1,083.05	48.20	1,131.25	.....
New York	31,829	.....	.....	1,591.45	1,458.70	132.75	1,591.45	.....
North Carolina	1,406	.....	.....	70.30	111.40	.....	111.40	41.10
Ohio	11,695	3,219	14,914	745.70	931.85	.....	931.85	186.15
Oklahoma Territory	734	56	790	39.50	35.30	4.20	39.50	.....
Oregon	1,463	195	1,658	82.90	150.65	.....	150.65	67.75
Pennsylvania	61,053	.....	.....	3,052.65	.....	3,052.65	3,052.65	.....
Rhode Island	1,632	189	1,821	91.05	208.65	.....	208.65	117.60
South Carolina	1,400	284	1,684	84.20	92.20	.....	92.20	8.00
South Dakota	1,118	35	1,153	57.65	46.60	11.05	57.65	.....
Tennessee	1,741	180	1,921	96.05	95.95	.10	96.05	.....
Texas	5,545	444	5,989	299.45	251.00	48.45	299.45	.....
Virginia	5,568	302	5,870	293.50	393.40	.....	393.40	99.90
Washington	3,913	517	4,430	221.50	344.20	.....	344.20	122.70
West Virginia	4,509	.....	.....	225.45	256.95	.....	256.95	31.50
Wisconsin	839	253	1,092	54.60	57.05	.....	57.05	2.45
TRIBES.—ALASKA.								
Taku, No. 1	119	.....	.....	5.95	10.95	5.95	16.90	10.95
Thlinkit, No. 4	191	.....	.....	9.55	12.00	3.90	15.90	6.35
ARIZONA.								
Mangus, No. 4	77	.....	.....	3.85	.....	3.85	3.85	.....
Zuni, No. 6	65	.....	.....	3.25	12.80	.....	12.80	9.55
Cochise, No. 7	133	.....	.....	6.65	19.55	.....	19.55	12.90
Yavapai, No. 9	45	.....	.....	2.25	15.80	.....	15.80	13.55
Pima, No. 10	125	.....	.....	6.25	17.75	6.25	24.00	17.75
Papago, No. 11	53	.....	.....	2.65	.....	2.70	2.70	.05

SPECIAL WAMPUM ACCOUNT OF ORPHANS' FUND—Continued.

Tribes.	Total membership of Tribes, 31st sun, Hunting Moon, G. S. D. 412.	Total female membership of Councils, 31st sun, Hunting Moon, G. S. D. 412.	Combined total membership of Tribes and female membership of Councils, 31st sun, Hunting Moon, G. S. D. 412.	Orphans' Fund per capita tax due 31st sun, Hunting Moon, G. S. D. 412.	Total Amount paid prior to 1st sun, Corn Moon, G. S. D. 412.	Total amount paid this great sun term.	Grand total amount paid for Orphans' Fund to 15th sun, Sturgeon Moon, G. S. D. 413.	Amount remaining to credit to be applied on future payments.
Tonto, No. 13	36			$1.80		$1.80	$1.80	
Geronimo, No. 14	74			3.70		3.70	3.70	
Opata, No. 15	52			2.60		2.60	2.60	
Hiawatha, No. 16	47			2.35		2.35	2.35	
Apache, No. 17	61			3.05		3.05	3.05	
*Cochan, No. 18	45			2.25				
HAWAIIAN ISLANDS.								
Hawaiian, No. 1	101			5.05	$10.45		10.45	$5.40
Powhattan, No. 2.	35			1.75		1.75	1.75	
IDAHO.								
How-Lish-Whampa, No. 12	104			5.20	9.50		9.50	4.30
Kuna, No. 14	24			1.20	1.20	1.20	2.40	1.20
MISSISSIPPI.								
*Choctaw, No. 2	46			2.30	2.15		2.15	
Tecumseh, No. 4	36			1.80	1.80		1.80	
Natchez, No. 5	20			1.00	2.15	1.00	3.15	2.15
*Tallahala, No. 8	40			2.00				
Wautubbee, No. 9	30			1.50		1.50	1.50	
*Biloxi, No. 10	30			1.50				

NEW MEXICO.								
*Geronimo, No. 1	65			3.25				
*Red Wing, No. 2	49			2.45				
Navajo, No. 3	46			2.30		2.30	2.30	
Red Cloud, No. 4	32			1.60		1.65	1.65	.05
Santa Fe, No. 5	45			2.25		2.25	2.25	
Tawawa, No. 6	48			2.40		2.40	2.40	
Jicarilla, No. 7	61			3.05		3.05	3.05	
Mescalero, No. 10	37			1.85	3.60	.10	3.70	1.85
Blazing Star, No. 11	34			1.70	14.10		14.10	12.40
Modoc, No. 12	32			1.60		1.60	1.60	
Comanche, No. 14	65			3.25	2.55	3.25	5.80	2.55
Apache, No. 15	30			1.50		1.50	1.50	
Tonkawa, No. 16	44			2.20		2.20	2.20	
*Kiowa, No. 17	37			1.85				
Huachuca, No 18	62			3.10		3.10	3.10	
NORTH DAKOTA.								
Dakotah, No. 1	101			5.05	6.70	5.05	11.75	6.70
*Cheyenne, No. 2	28			1.40	1.30		1.30	
Po-Hat-Tan, No. 3	29			1.45	1.60		1.60	.15
*Wah-To-Wah, No. 4	27			1.35	1.25		1.25	
San-ta-eadke, No. 6	37			1.85		1.85	1.85	
*Ko-Ko-Mo, No. 7	36			1.80				
*Tawawa, No. 8	17			.85				
Wi-ci-yela, No. 9	29			1.45		1.45	1.45	
*Sagwa, No. 10	15			.75				
*Tewaukon, No. 11	30			1.50				
*Watha, No. 12	17			.85				
*Sho-Ka-Nah, No. 13	25			1.25				
*Chatauqua, No. 14	43			2.15				
*Muscodo, No. 15	33			1.65				

SPECIAL WAMPUM ACCOUNT OF ORPHANS' FUND—Continued.

TRIBES.	Total membership of Tribes, 31st sun, Hunting Moon, G. S. D. 412.	Total female membership of Councils, 31st sun, Hunting Moon, G. S. D. 412.	Combined total membership of Tribes and female membership of Councils, 31st sun, Hunting Moon, G. S. D. 412.	Orphans' Fund per capita tax due 31st sun, Hunting Moon, G. S. D. 412.	Total amount paid prior to 1st sun, Corn Moon, G. S. D. 412.	Total amount paid this great sun term.	Grand total amount paid for Orphans' Fund to 15th sun, Sturgeon Moon, G. S. D. 413.	Amount remaining to credit to be applied on future payments.
* No. 16	45	.....	.....	$2.25	.....	.....	.....	.....
Buga-Me-Goosh, No. 17	31	.....	.....	1.55	.....	$1.55	$1.55	.....
PHILIPPINE ISLANDS.								
Apache, No. 1	102	.....	.....	5.10	$18.50	.....	18.50	$13.40
Comanche, No. 2	46	.....	.....	2.30	2.65	2.30	4.95	2.65
Aztec, No. 3	117	.....	.....	5.85	5.80	5.85	11.65	5.80
Red Cloud, No. 4	122	.....	.....	6.10	.....	6.10	6.10	.....
UTAH.								
Washakie, No. 1	51	.....	.....	2.55	6.00	.....	6.00	3.45
Ute, No. 2	42	.....	.....	2.10	1.95	2.10	4.05	1.95
Hiawatha, No. 3	23	.....	.....	1.15	1.15	1.15	2.30	1.15
WYOMING.								
Delaware, No. 3	63	.....	.....	3.15	14.10	.....	14.10	10.95
Washakie, No. 5	54	.....	.....	2.70	7.75	.....	7.75	5.05
Red Cloud, No. 8	29	.....	.....	1.45	6.25	1.45	7.70	6.25
Ottawa, No. 9	39	.....	.....	1.95	11.00	.....	11.00	9.05
White Cloud, No 10	30	.....	.....	1.50	4.10	.....	4.10	2.60
Wyoming, No. 11	50	.....	.....	2.50	3.30	2.50	5.80	3.30
Pawnee, No. 13	47	.....	.....	2.35	3.10	2.35	5.45	3.10

GREAT COUNCILS, D. OF P.								
California		2,289		114.45	103.75	10.70	114.45	
Colorado		1,242		52.10	97.05		97.05	34.95
Connecticut		426		21.30	40.25		40.25	18.95
Illinois		1,120		56.00	57.70		57.70	1.70
Indiana		7,751		387.55	584.10		584.10	196.55
Iowa		821		41.05	44.90		44.90	3.85
Kansas		443		22.15	40.75		40.75	18.60
New Hampshire		372		18.60	43.15		43.15	24.55
New Jersey		3,141		157.05	171.90		171.90	14.85
New York		6,023		301.15	324.55		324.55	23.40
Pennsylvania		9,679		483.95	392.45	91.50	483.95	
West Virginia		608		30.40	32.50		32.50	2.10
COUNCILS.—ALASKA.								
Tongass. No. 1		42		2.10	3.95	2.10	6.05	3.95
ARIZONA.								
Wenonah, No. 1		45		2.25	5.40	2.25	7.65	5.40
Minnehaha, No. 3		19		.95		.95	.95	
Hiawatha, No. 5		33		1.65		1.65	1.65	
IDAHO								
Minnehaha, No. 1		23		1.15		1.15	1.15	
UTAH								
Waneta, No. 1		40		2.00	4.00	2.00	6.00	4.00
Total	294,007	45,299	339,306	$16,965.30	$15,499.65	$4,110.40	$19,610.05	$2,644.75
Amount received from Tribes and Councils under G. C. U. S. which have since become defunct					53.75		53.75	
Grand total of Receipts to 15th Sun, Sturgeon Moon, G. S. D. 413					$15,553.40	$4,110.40	$19,663.80	

*Due by Tribes under G. C. U. S. $26.70.

WAMPUM RECEIVED FOR HEADQUARTERS IN TEMPLE OF FRATERNITY AT WORLD'S FAIR.

Complying with the instruction of the Great Incohonee and Board of Great Chiefs, circulars were sent by the Great Chief of Records to all branches of the Order, asking for contributions to secure and maintain suitable headquarters for the Order in the Temple of Fraternity on the World's Fair Grounds at St. Louis.

An itemized report is submitted herewith of the amounts received and the disbursements made therefrom up to the 15th of Sturgeon Moon.

RECEIPTS.

ALABAMA.

				TRIBES.				
No.	Amount.	No.	Amount.	No.	Amount.	Total Tribes.	Total Councils.	Grand Total.
12	$2.00	40	$5.00	52	$2.00			
21	2.00	45	5.00	55	5.00			
25	3.00	47	5.00	56	2.00			
30	5.00	50	3.00	63	5.00			
36	5.00	51	2.00	69	3.00			
39	2.00					$56.00		
				COUNCILS.				
10	$2.00	11	$2.50				$4.50	$60.50

ALASKA.

				TRIBES.				
1	$5.00	4	$3.00			$8.00		
				COUNCILS.				
2	$3.00						$3.00	$11.00

ARIZONA.

				TRIBES.				
4	$5.00	9	$3.00	15	$2.00			
6	2.00	10	2.50	16	5.00			
7	5.00	13	5.00	17	5.00	$34.50		
				COUNCILS.				
1	$2.00	3	$2.00				$4.00	$38.50

ARKANSAS.

TRIBES.

No.	Amount.	No.	Amount.	No.	Amount.	Total Tribes.	Total Council	Grand Total.
1	$5.00	19	$2.00	45	$2.00			
6	5.00	24	3.00	56	2.00			
10	2.00	26	2.50	59	3.00			
18	5.00					$31.50		
					COUNCILS.			
1	$2.00						$2.00	$33.50

CALIFORNIA.

TRIBES

4	$5.00	75	$2.50	112	$3.00			
11	2.00	77	2.00	114	2.00			
12	5.00	78	2.00	115	5.00			
14	5.00	79	2.00	117	3.00			
22	5.00	81	2.00	119	5.00			
24	2.50	83	3.00	121	2.50			
28	3.50	87	5.00	124	3.00			
34	3.00	88	2.50	125	5.00			
41	3.50	89	5.00	126	5.00			
49	5.00	91	2.00	127	2.00			
53	3.00	92	3.00	129	2.00			
55	2.50	93	5.00	131	2.00			
56	2.00	98	2.00	132	5.00			
57	2.00	101	2.00	133	5.00			
60	5.00	102	2.50	136	2.00			
61	2.50	105	2.50	141	2.50			
62	2.50	110	2.00	144	2.50			
72	5.00	111	2.00	146	3.00	$172.50		
					COUNCILS.			
1	$5.00	28	$4.00	40	$2.50			
2	3.00	30	5.00	43	2.00			
3	2.00	31	2.00	44	2.00			
10	2.50	33	2.00	45	2.50			
13	2.00	36	2.50	48	2.00			
22	2.00	38	2.50	71	2.50			
27	2.00						$50.00	$222.50

COLORADO.

TRIBES.

2	$2.00	35	$2.00	67	$2.00
3	2.00	39	5.00	68	2.50
5	5.00	40	2.00	69	5.00
6	5.00	41	2.00	70	2.00
8	3.00	44	2.50	73	2.50
14	3.00	45	2.00	75	3.00

COLORADO—Continued.

No.	Amount.	No.	Amount.	No.	Amount.	Total Tribes.	Total Councils.	Grand Total.
17	5.00	48	5.00	77	3.00			
20	3.00	49	3.00	80	2.00			
22	5.00	50	3.00	81	3.00			
23	2.50	54	2.00	84	3.00			
25	2.00	56	3.00	86	3.00			
27	2.00	57	3.00	87	5.00			
28	2.00	58	3.00	88	2.00			
29	2.00	60	2.50	91	2.00			
32	2.00	63	5.00	103	2.00			
34	2.00					$134.50		
				COUNCILS.				
1	$2.50	19	$2.00	37	$2.00			
3	2.00	20	5.00	43	2.00			
4	2.00	31	2.00	45	2.00			
9	2.00	32	2.00	46	2.00			
17	2.00	35	2.00	47	2.50		$34.00	$168.50

CONNECTICUT.

				TRIBES.				
3	$3.00	15	$3.00	30	$5.00			
6	5.00	17	2.00	31	2.50			
9	2.00	23	2.00	34	2.00			
10	2.00	25	2.00	36	2.00			
12	4.00	26	4.00	42	4.00			
14	3.00	28	5.00			$52.50		
				COUNCILS.				
1	$2.00	15	$2.00				$4.00	$56.50

DELAWARE.

				TRIBES.				
3	$2.00	17	$2.00	32	$2.00			
6	2.50	21	5.00	34	2.00			
8	2.00	22	2.00	40	5.00			
15	3.00	23	5.00	42	2.00			
16	2.00	26	5.00			$41.50		$41.50

DISTRICT OF COLUMBIA.

				TRIBES.				
5	$2.00	8	$5.00	15	$5.00			
6	2.00	14	2.00	18	2.00	$18.00		
				COUNCILS.				
1	2.00	2	$2.00				$4.00	$22.00

FLORIDA.

TRIBES.

No.	Amount.	No.	Amount.	No.	Amount.	Total Tribes.	Total Councils.	Grand Total.
15	$2.00	21	$3.00	27	$2.00			
19	2.00	22	2.50	29	5.00	$16.50		$16.50

GEORGIA.

TRIBES.

1	$5.00	14	$2.00	37	$2.00			
2	2.00	16	2.00	38	3.00			
3	2.00	18	2.00	40	2.50			
5	2.00	31	2.00	49	2.00			
6	5.00	32	2.00	52	3.00			
8	3.00	35	2.00	59	2.50	$46.00		

COUNCILS.

1	$2.00	4	$2.00	12	$2.00		$6.00	$52.00

HAWAIIAN ISLANDS.

TRIBES.

1	$5.00	2	$2.50			$7.50		$7.50

IDAHO.

TRIBES.

2	$5.00	7	$2.00	14	$5.00			
3	2.00	12	5.00	15	2.00	$21.00		$21.00

ILLINOIS.

TRIBES.

1	$5.00	126	$5.00	166	$5.00			
18	3.00	131	5.00	167	2.00			
23	3.00	132	3.00	168	5.00			
24	2.00	133	2.00	169	3.00			
25	2.50	136	2.00	170	2.00			
28	2.00	137	3.00	171	5.00			
48	2.00	138	2.50	174	3.00			
66	6.00	140	5.00	178	2.00			
67	2.00	141	2.00	180	2.00			
70	2.50	142	2.50	181	2.00			
73	2.00	143	2.00	183	3.00			
78	2.00	146	2.00	185	3.00			
94	5.00	147	3.00	186	2.00			
101	2.00	151	3.00	187	2.00			
102	2.00	154	2.00	188	3.00			
103	2.00	155	5.00	190	5.00			
115	5.00	156	3.00	191	2.00			

ILLINOIS—Continued.

No.	Amount.	No.	Amount.	No.	Amount.	Total Tribes.	Total Councils	Grand Total.
119	2.00	160	2.00	196	2.00			
120	3.00	161	5.00	198	2.50			
123	2.50	163	5.00	199	2.00			
124	5.00	165	3.00	204	2.00			
125	2.00					$191.00		
				COUNCILS.				
1	$5.00	18	$2.00	28	$2.00			
6	2.00	20	5.00	30	2.00			
8	2.00	23	2.00	31	2.00			
16	2.00						$26.00	$217.00

INDIANA.

				TRIBES.				
11	$2.00	140	$2.00	251	$3.00			
15	3.00	141	2.00	252	5.00			
17	5.00	142	2.00	255	2.00			
24	5.00	143	2.00	258	2.00			
18	5.00	144	2.00	259	3.00			
30	5.00	145	2.00	263	2.00			
36	2.00	146	2.00	265	2.00			
37	2.00	147	2.00	266	2.00			
38	5.00	149	5.00	267	3.00			
39	2.00	150	5.00	268	2.00			
45	2.00	151	2.00	271	2.00			
52	2.00	152	5.00	272	2.00			
50	5.00	156	3.00	273	2.00			
53	2.00	157	5.00	274	2.00			
58	2.00	158	3.00	275	2.00			
61	2.00	159	2.00	276	2.00			
62	5.00	160	5.00	277	2.00			
68	2.00	162	2.50	279	2.00			
69	2.00	162	2.00	281	2.00			
70	2.00	164	2.00	284	2.50			
72	2.00	166	2.00	287	2.00			
73	2.00	169	2.00	290	2.00			
74	2.00	170	2.00	291	2.00			
75	5.00	177	2.00	294	2.50			
77	2.00	178	2.00	295	3.00			
78	3.00	179	2.00	296	2.00			
79	2.00	180	2.00	297	2.00			
81	2.00	181	2.00	300	3.00			
82	2.00	182	2.00	306	3.00			
83	2.00	185	2.00	308	3.00			
84	5.00	187	2.00	310	3.00			
85	3.00	188	2.00	314	2.00			
86	3.00	189	2.00	316	3.00			

INDIANA—Continued.

No.	Amount.	No.	Amount.	No.	Amount.	Total Tribes.	Total Councils.	Grand Total.
88	2.00	190	5.00	317	2.00			
90	2.50	192	2.00	318	2.00			
91	2.00	196	5.00	319	5.00			
92	2.00	198	2.00	320	2.00			
93	2.50	199	5.00	321	2.00			
94	3.50	200	5.00	322	3.00			
95	3.00	204	2.00	325	3.00			
96	5.00	206	2.00	327	2.00			
98	5.00	210	2.00	328	5.00			
100	2.00	213	2.00	332	2.00			
101	2.00	217	2.00	338	2.00			
102	2.00	221	2.00	340	2.00			
105	2.00	224	2.00	341	2.00			
108	2.00	227	2.00	342	2.00			
110	2.00	229	2.00	343	2.00			
111	2.00	231	3.00	344	2.00			
113	2.00	232	2.00	347	3.00			
114	2.00	234	2.00	353	2.00			
118	2.00	235	2.00	354	2.00			
120	2.00	236	3.00	355	2.00			
122	3.00	237	2.00	358	2.00			
125	3.00	238	2.00	359	2.00			
126	3.00	239	2.00	360	2.00			
127	3.00	241	2.00	363	2.50			
128	2.00	243	2.00	364	2.00			
129	2.00	245	2.00	365	3.00			
132	2.00	246	2.50	367	2.00			
135	2.00	247	2.00	368	3.00			
137	2.00	250	2.00	370	3.00	$474.00		
				COUNCILS.				
2	$2.00	62	$2.00	120	$2.00			
4	2.00	68	5.00	121	2.00			
5	2.00	70	2.00	122	2.00			
7	2.00	74	2.00	123	2.00			
13	5.00	76	2.00	128	2.00			
16	2.00	77	2.00	134	2.00			
20	2.00	79	2.00	138	2.00			
23	2.00	80	2.00	140	2.00			
25	5.00	81	2.00	142	2.00			
26	2.00	82	5.00	148	2.00			
28	2.00	83	2.00	151	2.00			
29	2.00	87	2.00	154	2.00			
31	2.00	89	2.00	159	2.00			
42	3.00	92	2.00	163	2.50			
44	2.00	94	2.00	164	5.00			
45	2.00	99	2.00	166	2.00			
47	2.00	103	2.00	170	2.00			

INDIANA—Continued.

No.	Amount.	No.	Amount.	No.	Amount.	Total Tribes.	Total Councils.	Grand Total.
53	2.00	104	2.00	171	2.00			
54	2.00	105	1.00	173	2.00			
55	2.00	106	2.00	177	2.00			
56	2.00	107	2.00	180	2.00			
57	2.00	111	2.00	181	2.00			
58	2.00	112	2.00	182	2.00			
59	2.00	113	2.00	183	2.00			
60	2.00						$161.50	$635.50

INDIAN TERRITORY.

TRIBES.

8	$5.00	9	$5.00	32	$3.00	$13.00		

COUNCILS.

2	$2.00						$2.00	$15.00

IOWA.

TRIBES.

2	$2.00	40	$2.50	86	$3.00			
4	2.00	46	3.00	92	5.00			
6	3.00	47	5.00	94	2.00			
13	2.00	55	3.00	95	2.50			
19	2.00	64	3.00	96	3.00			
23	5.00	69	5.00	97	5.00			
26	3.00	76	2.00	98	2.00			
32	2.00	82	2.00	101	3.00			
33	3.00	83	5.00	111	3.00	$83.00		

COUNCILS.

1	$2.00	25	$2.00	36	$2.00			
2	2.00	33	3.00	39	2.00			
8	2.50	34	5.00	41	2.00			
24	2.00						$24.50	$107.50

KANSAS.

TRIBES.

4	$2.00	27	$2.00	64	$3.00			
7	2.00	28	2.00	69	2.00			
9	3.00	29	2.00	78	2.00			
10	2.00	30	3.00	86	2.00			
11	2.00	40	5.00	87	2.00			
13	2.00	51	2.00	88	2.00			
14	2.00	57	2.00	98	2.00			
19	2.00					$50.00		

COUNCILS.

2	$2.00	14	$2.00	18	$3.00			
11	2.00						$9.00	$59.00

KENTUCKY.

TRIBES.

No.	Amount.	No.	Amount.	No.	Amount.	Total Tribes.	Total Councils.	Grand Total.
1	$3.00	32	$2.00	78	$2.00			
2	2.00	33	3.00	79	2.00			
5	3.00	37	2.00	80	3.00			
6	2.00	38	2.00	81	5.00			
7	2.00	41	5.00	83	5.00			
8	5.00	42	3.00	84	2.00			
10	5.00	45	2.00	86	3.00			
14	2.00	54	3.00	87	3.00			
18	5.00	69	5.00	91	3.00			
22	2.00	70	5.00	93	3.00			
25	2.00	73	2.00			$98.00		

COUNCILS.

	$2.00						$2.00	$100.00

LOUISANA.

TRIBES.

	$2.00	28	$5.00	50	$5.00			
11	2.00	29	2.00	51	5.00			
12	5.00	44	4.60	52	2.00			
25	3.00	45	3.00	53	2.00			
26	2.00					$42.60		$42.60

MAINE.

TRIBES.

5	$3.00	30	$5.00	47	$3.00			
6	2.00	31	2.00	49	2.00			
10	3.00	32	3.00	51	2.00			
14	2.00	33	5.00	53	3.00			
19	2.00	36	2.00	56	2.00			
20	3.00	37	2.00	59	2.00			
21	2.00	38	2.00	60	2.00			
22	3.00	40	2.00	61	2.00			
23	2.00	41	2.00	62	2.00			
27	2.00	43	2.00	63	2.00			
29	2.00	44	2.00	64	2.00	$79.00		

COUNCILS.

11	$2.00	12	$2.00				$4.00	$83.00

MARYLAND.

TRIBES.

No.	Amount.	No.	Amount.	No.	Amount.	Total Tribes.	Total Councils.	Grand Total.
16	$2.00	84	$2.00	114	$2.00			
19	2.00	85	2.00	118	2.00			
21	2.00	87	3.00	119	2.00			
32	5.00	88	2.00	120	2.00			
43	5.00	90	2.00	122	2.00			
50	2.00	93	5.00	125	3.00			
51	3.00	101	2.00	127	2.00			
56	3.00	104	5.00	130	2.00			
58	2.00	105	2.00	131	2.00			
67	2.00	106	2.00	133	2.00			
69	3.00	109	3.00	137	2.00			
75	3.00	110	2.00	139	2.00			
79	2.00	113	2.00	140	3.00	$98.00		
				COUNCILS.				
1	$2.00	4	$2.00	10	$2.00		$6.00	$104.00

MASSACHUSETTS.

TRIBES.

1	$5.00	41	$3.00	116	$5.00			
2	2.00	46	2.00	117	2.00			
5	5.00	48	2.00	121	2.00			
6	2.00	50	3.00	125	2.00			
7	2.00	55	5.00	126	4.00			
8	5.00	62	2.00	128	2.00			
12	5.00	67	3.00	131	3.00			
14	5.00	77	3.00	132	2.00			
15	2.00	82	3.00	136	2.00			
23	2.00	83	2.00	139	2.00			
24	3.00	86	2.00	140	2.00			
28	2.00	88	2.00	141	5.00			
29	2.00	91	2.00	144	2.00			
31	2.00	96	2.00	145	2.00			
32	3.00	100	3.00	146	3.00			
33	2.00	105	2.00	147	3.00			
36	3.50	107	2.00	148	3.00			
37	5.00	108	2.00	149	3.00			
38	5.00	110	2.00	150	5.00			
39	2.00	111	2.00	153	2.00			
40	2.00	113	2.00			$173.50		
				COUNCILS.				
3	$2.00	20	$2.00	67	$2.00			
8	2.00	21	2.00	68	2.00			
12	2.00	26	2.00	69	2.00			
14	2.00	31	1.00	74	2.00			
18	2.00	52	2.00				$27.00	$200.50

MICHIGAN.

TRIBES.

No.	Amount.	No.	Amount.	No.	Amount.	Total Tribes.	Total Councils.	Grand Total.
5	$2.00	23	$2.00	47	$5.00			
19	2 50	46	2.50	48	3.00			
21	2.00					$19.00		$19.00

MINNESOTA.

TRIBES.

2	$2.00	29	$7.00	48	$2.00			
7	5.00	31	2.00	49	2.00			
10	2.00	33	5.00	53	5.00			
13	2.00	38	2.00	61	2.00			
20	5.00	39	5.00	62	2.00			
21	2.00	41	2.50	65	2.00			
22	2.00	42	5.00	70	2.00			
25	2.00	45	5.00	71	2.00	$74.50		

COUNCILS.

4	$2.00	6	$2.00				$4.00	$78.50

MISSOURI.

TRIBES.

10	$5.00	38	$5.00	68	$5.00			
15	5.00	41	5.00	69	5.00			
18	5.00	43	5.00	71	3.00			
25	2.00	44	5.00	72	2.00			
26	2.00	55	5.00	73	2.00			
27	5.00	56	3.00	74	5.00			
28	2.00	59	3.00	84	5.00			
29	2.00	62	2.00	94	5.00			
31	5.00	63	3.00			$101.00		

COUNCILS.

8	$5.00	9	$2.00				$7.00	$108.00

MONTANA.

TRIBES.

1	$5.00	10	$3.00	20	$4.00			
2	3.00	11	2.00	21	3.00			
3	3.00	14	5.00	22	5.00			
9	2.00	16	2.50	23	2.50	$40.00		

COUNCILS.

3	$2.00						$2.00	$42.00

NEBRASKA.

TRIBES.

No.	Amount.	No.	Amount.	No.	Amount.	Total Tribes.	Total Councils.	Grand Total.
2	$3.00	25	$3.00	51	$2.00			
5	2.00	34	2.00	52	2.00			
6	4.00	37	5.00	55	3.00			
11	2.50	43	2.00	56	2.00			
15	3.00	48	2.00	58	2.00			
16	2.00					$41.50		
				COUNCILS.				
2	$2.00	6	$3.00	9	$2.00			
3	2.00	8	2.00				$11.00	$52.50

NEVADA.

TRIBE.

6	$2.00					$2.00		$2.00

NEW HAMPSHIRE.

TRIBES.

1	$2.00	21	$2.00	35	$2.00			
5	5.00	22	2.00	36	5.00			
6	2.00	23	2.00	37	2.00			
8	5.00	27	2.00	38	2.00			
11	2.00	29	3.00	39	2.00			
19	2.00	30	2.00	41	2.50			
20	5.00	32	2.00			$53.50		
				COUNCILS.				
6	$2.00	15	$2.00	19	$2.00			
9	2.00	17	2.00				$10.00	$63.50

NEW JERSEY.

TRIBES.

5	$3.00	87	$2.00	176	$2.00
12	5.00	88	3.00	181	2.00
14	2.00	91	2.00	182	3.00
15	5.00	92	3.00	184	2.00
21	2.00	95	2.00	189	2.00
22	2.00	98	2.00	191	2.00
23	2.00	106	3.00	194	5.00
25	2.00	107	2.00	197	2.00
26	2.00	108	2.00	199	2.00
31	2.00	111	2.00	202	5.00
41	2.00	115	2.00	204	3.00
42	2.00	118	2.00	205	2.00
47	5.00	123	3.00	209	3.00
51	3.00	125	2.00	213	2.00

NEW JERSEY—Continued.

No.	Amount.	No.	Amount.	No.	Amount.	Total Tribes.	Total Councils.	Grand Total.
52	2.00	126	2.00	214	2.00			
54	2.00	135	2.00	216	3.00			
55	3.00	136	2.00	217	5.00			
60	2.50	157	2.00	220	2.00			
61	2.00	158	3.00	225	2.00			
62	3.00	159	2.00	228	2.00			
64	2.00	160	3.00	230	2.00			
65	3.00	162	2.00	232	2.00			
69	2.00	164	3.00	233	5.00			
70	5.00	166	2.00	234	2.50			
74	2.00	167	2.00	237	3.00			
76	2.00	169	2.00	238	5.00			
78	2.00	174	2.00	239	2.00			
84	2.00					$209.00		
				COUNCILS.				
1	$2.00	19	$2.00	48	$2.00			
5	2.00	27	2.00	51	2.00			
12	2.00	28	2.00	52	2.00			
13	2.00	31	2.00	54	2.00			
17	2.00						$26.00	$235.00

NEW MEXICO.

				TRIBES.				
3	$2.00	7	$2.00	14	$5.00			
4	2.00	10	2.00	16	2.50			
6	5.00	11	5.00	18	5.00	$30.50		$30.50

NEW YORK.

				TRIBES.				
6	$2.00	189	$5.00	340	$2.00			
11	5.00	192	2.00	342	2.00			
18	2.00	197	2.00	343	3.00			
24	5.00	200	2.00	344	2.00			
32	2.00	202	2.00	345	2.00			
35	2.00	204	2.00	349	5.00			
36	2.00	205	3.10	350	2.00			
37	2.00	206	2.00	351	2.00			
41	5.00	207	2.00	355	2.00			
43	2.50	209	2.00	357	3.00			
46	2.00	223	2.00	361	5.00			
48	4.00	227	2.00	365	4.00			
51	3.00	228	2.00	366	2.00			
57	2.00	230	3.00	369	3.00			
58	2.00	232	2.00	371	2.00			
75	3.00	236	2.00	372	2.00			

NEW YORK—Continued.

No.	Amount.	No.	Amount.	No.	Amount.	Total Tribes.	Total Councils.	Grand Total.
76	2.00	237	5.00	375	2.00			
83	2.00	248	3.00	376	5.00			
91	2.00	250	3.00	377	2.00			
103	3.00	254	3.00	380	2.00			
104	3.00	259	2.00	385	2.00			
110	2.00	265	3.00	387	2.00			
112	3.00	268	5.00	396	2.00			
123	5.00	271	2.00	397	2.00			
124	2.00	272	2.00	398	3.00			
125	2.00	285	5.00	402	2.00			
127	2.00	286	2.00	406	2.00			
130	2.00	289	2.00	413	2.00			
132	2.00	291	2.00	416	2.00			
138	2.00	297	2.00	417	2.00			
147	2.00	307	5.00	418	2.00			
149	2.00	311	3.00	420	5.00			
150	2.00	312	2.00	422	3.00			
159	2.00	315	2.50	423	2.00			
171	3.00	317	3.00	426	2.00			
174	2.00	318	3.00	427	5.00			
175	2.00	319	2.00	428	2.00			
177	2.00	320	5.00	429	2.00			
180	2.00	326	5.00	430	5.00			
181	3.00	330	2.00	431	2.00			
182	2.00	331	2.00	432	2.00			
183	2.00	334	2.00	433	2.00			
185	2.00	335	3.00	436	2.00			
186	2.00	338	2.00	444	2.00			
187	2.00	339	2.00	449	2.00	$348.10		
				COUNCILS.				
4	$2.00	68	$2.00	114	$2.00			
11	2.00	72	2.00	120	2.00			
12	2.00	74	2.00	121	2.00			
37	2.00	89	5.00	124	2.00			
40	2.00	98	2.00	126	2.00			
43	2.00	101	2.00	130	2.00			
46	2.00	106	2.00	132	2.00			
54	2.00	110	2.00	136	2.00			
66	2 00						$53.00	$401.10

NORTH CAROLINA.

				TRIBES.				
5	$2 50	18	$2.00	31	$2.00			
9	2.00	20	2.00	35	2.50			
13	5.00	29	2.50	36	2.75			
15	3 00	30	2.50	37	2.00			
16	5.00					$35.75		$35.75

NORTH DAKOTA.

TRIBES.

No.	Amount.	No.	Amount.	No.	Amount.	Total Tribes.	Total Councils.	Grand Total.
1	$2.00	3	$3.00	6	$2.00	$7.00		$7.00

OHIO.

TRIBES.

1	$2.00	91	$3.00	171	$2.00			
2	2.00	96	2.50	174	2.00			
7	2.00	98	2.00	176	2.00			
9	2.00	99	5.00	181	5.00			
17	5.00	106	4.00	184	5.00			
21	2.00	112	3.00	186	2.00			
23	2.00	115	5.00	189	2.00			
33	2.00	119	3.00	190	2.00			
35	5.00	130	2.00	193	2.00			
40	2.00	131	2.00	194	2.00			
41	2.00	132	2.00	195	2.00			
44	2.00	134	3.00	197	2.00			
51	2.00	138	2.00	198	3.00			
52	2.00	139	5.00	199	5.00			
53	2.00	143	5.00	201	5.00			
58	2.00	144	3.00	203	2.00			
66	2.00	145	2.00	204	2.00			
68	2.00	147	2.00	205	2.50			
69	2.00	148	2.00	207	2.00			
70	2.00	149	2.00	208	3.00			
72	2.50	151	5.00	209	2.00			
73	2.00	153	3.00	211	2.00			
74	2.00	162	2.00	212	2.00			
77	5.00	163	2.00	214	2.00			
79	5.00	167	4.00	216	2.00			
82	2.00	169	2.00	218	2.00			
89	2.00	170	2.00	219	2.00	$214.50		

COUNCILS.

1	$2.00	28	$2.00	54	$2.00			
3	2.00	32	2.00	55	2.00			
4	2.00	36	2.00	57	2.00			
11	3.00	39	2.00	58	2.00			
15	2.00	45	2.00	62	2.00			
16	2.00	47	2.00	70	2.00			
20	3.00	48	2.00	72	2.00			
22	2.00	53	2.00	73	2.00		$50.00	$264.50

OKLAHOMA TERRITORY.

TRIBES.

2	$2.00	3	$5.00	8	$2.50	$9.50		$9.50

OREGON.

TRIBES.

No.	Amount.	No.	Amount.	No.	Amount.	Total Tribes.	Total Councils.	Grand Total.
1	$2.00	12	$4.00	18	$3.50			
2	3.00	13	5.00	19	5.00			
5	2.00	14	2.00	21	3.00			
6	5.00	16	3.00	22	2.00			
7	5.00					$44.50		

COUNCILS.

1	$2.00	3	$5.00	4	$5.00		$12.00	$56.50

PENNSYLVANIA.

TRIBES.

3	$5.00	166	$5.00	285	$2.00
7	2.00	170	3.00	286	3.00
9	2.00	173	2.00	288	2.00
19	2.00	178	2.00	290	2.00
21	2.00	180	2.00	295	2.00
26	2.00	182	3.00	297	2.00
28	3.00	184	2.00	301	2.50
30	2.00	185	2.00	306	2.00
34	5.00	189	2.00	308	2.00
42	2.00	191	2.00	309	2.00
43	2.00	192	2.00	320	5.00
45	2.00	193	2.00	326	2.00
47	2.00	195	3.00	327	2.00
48	2.00	203	2.00	330	3.00
54	2.00	204	2.00	331	2.00
55	2.00	205	2.00	336	2.00
62	2.00	207	2.00	337	2.00
67	2.00	209	2.00	340	2.00
75	2.00	212	2.00	347	2.00
83	2.00	215	2.00	356	2.00
85	2.00	218	2.00	358	2.00
90	2.00	223	2.00	361	2.00
94	2.00	224	2.00	364	2.00
97	2.00	225	2.00	369	2.00
99	2.00	228	1.00	372	2.00
100	3.00	230	2.00	379	2.00
101	2.00	239	2.00	381	3.50
105	2.00	242	2.00	382	2.00
107	2.00	243	3.00	384	3.00
109	3.00	246	2.00	385	2.00
112	2.00	248	2.00	388	2.00
113	5.00	249	2.00	393	2.00
115	2.00	250	2.00	394	2.00
125	2.00	252	2.00	395	2.00
126	3.00	254	2.00	397	3.00

PENNSYLVANIA—Continued.

No.	Amount.	No.	Amount.	No.	Amount.	Total Tribes.	Total Councils.	Grand Total.
131	2.00	255	2 00	399	2.00			
134	2.00	256	3.00	403	2.00			
138	2.50	259	2.00	405	2.00			
147	2.00	261	2.00	406	2.00			
148	3.00	264	2.00	408	2.00			
153	2.00	267	2.00	410	2.00			
159	2.00	269	2.00	411	3.00			
160	2.00	270	2.00	412	5.00			
161	2.00	276	5.00	415	2.00			
163	2.00	277	2.00	417	2.00			
164	3.00	279	5.00	418	2.00			
165	3.00	283	2.00	420	2.00	$324.50		
				COUNCILS.				
1	$2.00	55	$2.00	123	$2.50			
6	2.00	59	2.00	126	2.00			
9	2.00	74	2.00	128	2.00			
12	2.00	79	2.00	129	2.00			
26	2.00	96	2.00	131	2.00			
27	2.00	103	2.00	134	3.00			
29	2.00	105	3.00	136	2.00			
33	5.00	117	2.00	143	2.00			
35	2.50	121	3.00	153	2 00			
44	2.00						$63.00	$387.50

PHILIPPINE ISLANDS.

				TRIBES.				
1	$5.00	3	$5.00	4	$5.00			
2	2.00					$17.00		$17.00

RHODE ISLAND.

				TRIBES.				
2	$2.00	6	$5.00	9	$2.00			
3	2.00	7	2.00	13	2.00			
4	2.00					$17.00		
				COUNCILS.				
3	$2.00	5	$2.00				$4.00	$21.00

SOUTH CAROLINA.

				TRIBES.				
8	$3.00	28	$2.00	30	$2.00			
24	2.00	29	2.00	31	2.00	$13.00		
				COUNCILS.				
4	$2.00						$2.00	$15.00

SOUTH DAKOTA.

TRIBES.

No.	Amount.	No.	Amount.	No.	Amount.	Total Tribes.	Total Councils.	Grand Total.
1	$5 00	9	$2.00	29	$3.00			
8	5.00	14	2.00			$17.00		$17.00

TENNESSEE.

TRIBES.

21	$5.00	50	$5.00	58	$2.00			
24	5.00	53	2.00	59	5.00			
33	2.00	55	3.00	61	2.00			
41	5.00	56	2.00	62	2.00			
44	5.00					$45.00		

COUNCILS.

1	$5.00	5	$2.00				$7.00	$52.00

TEXAS.

TRIBES.

2	$5.00	26	$3.00	118	$2.00			
4	2.00	33	5.00	119	3.00			
5	5.00	47	2.00	127	5.00			
9	2.00	59	2.00	157	5.00			
15	2.50	104	5.00	158	5.00			
19	5.00	109	2.00	160	2.00			
23	2 00	117	2.00	163	2.00	$68.50		

COUNCILS.

1	$2.00	11	$5.00	26	$2.00			
5	2.50	14	2.00				$13 50	$82,00

UTAH.

TRIBES.

1	$5.00	2	$5.00			$10.00		

COUNCIL.

1	$2.00						$2.00	$12.00

VERMONT.

TRIBES.

No.	Amount.	No.	Amount.	No.	Amount.	Total Tribes.	Total Councils.	Grand Total.
1	$3.00	11	$2.00	17	$3.00			
9	2.00					$10.00		$10.00

VIRGINIA.

TRIBES.

1	$2.00	67	$5.00	109	$3.00			
2	5.00	70	5.00	110	2.00			
15	2.00	73	2.00	111	4.00			
30	3.00	77	5.00	112	2.00			
42	5.00	79	2.00	116	3.00			
46	1.50	84	2.00	118	2.00			
49	3.00	86	3.00	119	2.00			
52	3.00	90	2.50	120	5.00			
54	2.00	94	2.00	123	3.00			
55	2.00	95	2.00	125	5.00			
57	5.00	98	4.00	126	5.00			
58	2.00	101	2.50	127	2.00			
62	3.00	107	2.00	128	2.00			
66	2.00					$119.50		

COUNCILS.

1	$2.00	3	$2.00	8	$2.00		$6.00	$125.50

WASHINGTON.

TRIBES.

1	$2.00	24	$5.00	57	$5.00			
3	2.00	28	5.00	58	3.00			
5	5.00	32	2.00	60	2.00			
6	5.00	35	3.00	61	2.50			
8	2.50	40	3.50	62	2.00			
9	5.00	42	5.00	63	2.00			
12	3.00	44	5.00	65	3.00			
14	5.00	52	3.00	66	2.50			
16	2.00	53	5.00	68	3.00			
20	2.50	55	2.00	70	5.00	$102.50		

COUNCILS.

4	$5.00	7	$5.00	11	$5.00			
6	3.00	9	2.00				$20.00	$122.50

WEST VIRGINIA.

No.	Amount.	No.	Amount.	No.	Amount.	Total Tribes.	Total Councils.	Grand Total.
				TRIBES.				
2	$2 00	25	$2.00	48	$2.00			
3	2.00	29	2.00	50	2.00			
6	5.00	30	3.00	51	2.00			
8	2.00	31	4.00	52	3.00			
9	2.00	32	2.00	57	2.00			
10	5.00	34	2 00	58	2.00			
11	2.00	36	2.00	62	2.00			
13	2.00	39	2.00	63	2.00			
15	2.00	40	3.00	65	2.00			
18	3.00	41	3.00	66	2.00			
19	2 00	43	5.00	70	5.00			
20	2.50	44	2.00	71	2.00			
22	2.00	45	2.00	74	2.00			
24	2.00	46	2.00	75	2.00	$103.50		
				COUNCILS.				
3	$2.00	8	$1.00	21	$2.00			
5	2.00	17	2.00	23	2.00			
6	2.00						$13.00	$116.50

WISCONSIN.

				TRIBES.				
1	$2.50	7	$2.00	15	$2.00			
5	3.00	13	2.00	20	5.00			
6	5.00	14	2.50			$24.00		
				COUNCILS.				
1	$2.00	3	$2.00	6	$2.00		$6.00	$30.00

WYOMING.

				TRIBES.				
3	$3.00	10	$5.00	13	$2.00			
9	2.00					$12.00		$12.00
Total						$4,055.95	$685.00	$4,740.95

MISCELLANEOUS.

Great Council of Arkansas	$ 5.00	
Great Council of Tennessee	10.00	
J. D. Slawson, G. C. of R.	2.00	
		$17.00
Grand Total of Receipts		$4,757.95

DISBURSEMENTS.

Fraternal Building (contribution)	$3,000.00	
United States Express Co., expressage	10.50	
United States Express Co., expressage	1.00	
Furnishings for Room	133.59	
Arcade Fixture Co., carpenter work	42.00	
United States Express Co., expressage	1.20	
United States Express Co., expressage	1.60	
C. P. Cory Co., picture frames	3.50	
Meyer & Wenthe, name plates	2.00	
Pelton & Groff, printing	16.65	
Thomas J. Smith, custodian	100.00	
Thomas J. Smith, incidentals	17.75	
D. H. La Frank, custodian	75.00	
Thomas J. Smith, insurance	8.40	
Thomas J. Smith, custodian	125.00	
Thomas J. Smith, incidentals	26.75	
Thomas J. Smith, custodian	125.00	
Pelton & Groff, World's Fair Folders	291.62	
Pontiac Engraving Co., cuts for folders	35.00	
Total		$4,016.56
Balance on hand 15th Sun, Sturgeon Moon, G. S. D. 413		$741.39

CONCLUSION.

You now have before you a correct statement in detail of our membership and the wampum transactions for the past great sun. Twelve moons ago our membership was 334,495; to-day, 383,609; an increase of 49,114. The Order has also prospered financially.

That you may appreciate the wonderful growth the Order has made during the last four great suns, a topographical outline has been prepared and made a part of this report.

When you honored me four great suns ago by selecting me as your Great Chief of Records, the membership of the Order was 235,722. During the administration of Edwin D. Wiley there was a net increase of 53,679. This has been followed by an increase during the administration of Thomas G. Harrison of 94,208, a total of 147,887 in the four great suns, or nearly 70 per cent.

This wonderful gain I believe can be attributed to two causes: First, the great publicity the Order has received,

and secondly, the splendid work universally done by our membership. Under conditions as they exist to-day, we can reasonally expect a still greater gain during the administration of the next Great Incohonee.

Since my first election there has been added to the duties of the Great Chief of Records, the handling of the wampum for the Red Men's League, the Official Journal and the Orphans' Fund, and the incidental work in connection therewith, and also the duty of acting as Recorder for the Great Board of Appeals. In order to perform my full duty faithfully, last Flower moon I voluntarily declined further re-election as Great Chief of Records of Illinois, and am now devoting my entire time to the duties you have assigned me.

As your Great Chief of Records it has been my aim to be faithful in every detail and to respond to every call which has been officially made upon me. I have invariably received courteous treatment from those with whom I have had official business.

My relations with Great Incohonee Thomas G. Harrison have convinced me from day to day of the wise selection made by the Order when they chose him for the position. Conversant with every detail of the Order, inherently just and impartial, and a great constructionist, he has left behind him a record of which the Order can be proud, and which will be a monument for years to come of his energy, zeal and fidelity to duty.

I have called upon him many times for counsel and advice and he has responded promptly and unselfishly, and has extended to me every courtesy and assistance in his power.

Trusting my official actions as your Great Chief of Records may meet with your approval, I am,

Fraternally in Freedom, Friendship and Charity,

Wilson Brooks

Great Chief of Records.

WILLIAM PROVIN, MASSACHUSETTS

GREAT KEEPER OF WAMPUM

REPORTS OF THE GREAT KEEPER OF WAMPUM.

Great Keeper of Wampum William Provin presented his reports covering the various items, which reports were referred to the Committee on Distribution.

[DOCUMENT 12.]

GENERAL FUND.

HUNTING GROUNDS OF ST. JOSEPH, MISSOURI.
12th Sun, Corn Moon, G. S. D. 413.

To the Great Council of the United States of the Improved Order of Red Men:

Great Chiefs and Brothers: Your Great Keeper of Wampum submits the following report of wampum received and paid out from the general fund during the Great Sun beginning 1st Sun, Corn Moon, G. S. D. 412, and ending 1st Sun, Corn Moon, G. S. D. 413.

Balance on hand at opening of session 14th Sun, Corn, Moon, G. S. D. 412		$32,788.50
Paid out at Atlantic City, New Jersey.		
Mileage and per diem	$20,229.90	
Other expenses	1,069.92	$21.299.82
Balance on hand at close of session, G. S. D. 412		$11,488.68

RECEIPTS.

Received from Wilson Brooks, G. C. of R. from 1st Sun, Corn Moon, G. S. D. 412, to 15th Sun, Sturgeon Moon, G. S. D. 413	$42,542.25	
Interest on unexpended balance to 1st Sun, Corn Moon, G. S. D. 413	237.35	$42.779.60
Total		$54,268.28

DISBURSEMENTS AS PER VOUCHERS.

Vouchers 1 to 131	$18,682.97	
Transferred to Official Journal Fund	939.70	$19,622.67
Balance on hand		$34,645.61

The Hampden Trust Co. of Springfield, Massachusetts, suspended business December 19, 1903. At that time the Great Council

of the United States had on deposit with said company wampum to the amount of $10,625.71. We have since received 60 per cent of the principal, amounting to $6,375.42, and interest to the amount of $40.14, making a total of $6,415.56. There is now due from the Hampden Trust Co. 4,277.05, which includes interest. A letter from Joseph C. Allen, treasurer of the company, dated August 19, 1904, informed me that in his opinion the Hampden Trust Co. is perfectly solvent, and that he knows of no reason why it should not pay one hundred cents on a dollar. A visit to the bank and a similar statement made by one of the receivers, gives me every reason to believe that we shall receive every fathom of our wampum and that before long. It is probable that the company will soon be reorganized and resume business.

The orders paid out during the great sun, their amounts, and for what purpose, follow:

Thomas G. Harrison, G. I., expenses	$ 250.00
William B. Macferran, salary	100.00
L. M. Toothill, services as stenographer	36.00
Wilson Brooks, G. C. of R., rent of office	175.00
William H. Beck, bonds of Great Chiefs	125.00
I. Bedichimer & Co., Veterans' Badges	31.50
Universal Accountant Machine Co., adding machine	300.00
Joel Tuttle, bond of G. K. of W	62.50
Frank W. McCasky, insurance	36.23
Wilson Brooks, G. C. of R., salary	300.00
Wilson Brooks, G. C. of R., contingent expenses	40.09
William B. Macferran, salary	100.00
I. Bedichimer & Co., Veterans' Badges	45.00
Fred C. Temple, expense, Committee on Revision of Law	29.10
Pontiac Engraving Co., cuts	52.55
Arcade Fixture Co., cabinets	124.40
Lorena Mills, salary	42.00
Commercial Art Studio, cuts, grave marker	5.00
William B. Macferran, salary	100.00
Lorena Mills, salary	42.00
Pelton & Groff, printing	233.39
I. Bedichimer & Co., Veterans' Badges	54.00
C. F. Fairbanks, engrossing	60.00
Pelton & Groff, printing	1,899.82
D. M. Stevens, printing	263.40
Wilson Brooks, G. C. of R., contingent expenses	56.24
Stevens, Maloney & Co., book of G. K. of W	10.50
Stevens, Maloney & Co., supplies	17.70

Wilson Brooks, G. C. of R., salary	400.00
Wilson Brooks, G. C. of R., rent of office	175.00
D. M. Stevens, printing	141.30
W. B. Macferran, salary	100.00
Lorena Mills, salary	42.00
Thomas G. Harrison, G. I., expenses	250.00
Thomas G. Harrison, G. I., salary	250.00
Pelton & Groff, printing	134.10
Pelton & Groff, printing	169.45
I. Bedichimer & Co., Veterans' Badges	112.50
George J. Gee, binding records	38.50
Merchants' Lithographing Co., printing and binding	112.07
Pelton & Groff, printing	163.30
Pelton & Groff, expense shipping records	114.57
Pelton & Groff, printing	135.68
William B. Macferran, salary	100.00
Lorena Mills, salary	42.00
American Lithographic Co., printing Tribal Charters	108.15
Curtis B. Camp, design patent, grave marker	60.00
Wilson Brooks, G. C. of R., contingent expenses	83.93
Thomas Harrison, enlarged photos of P. G. I.'s	156.00
D. M. Stevens, printing, D. of P. roll books	55.72
I. Bedichimer & Co., Veterans' Badges	63.00
Pelton & Groff, printing	539.91
Pelton & Groff, printing	114.50
William B. Macferran, salary	100.00
Lorena Mills, salary	42.00
Meyer & Wenthe, aluminum name plates	15.00
Arcade Fixture Co., mouldings for P. G. I.'s photos	30.00
Bedichimer & Co., Veterans' Badges	4.50
George J. Gee, binding	6.30
C. P. Cory & Co., picture frames for P. G. I.'s	29.70
Wilson Brooks, G. C. of R., contingent expenses	65.42
Merchants' Lithographing Co., letterheads and envelopes	280.35
American Lithographic Co., blank charters for R. M. L.	48.08
D. M. Stevens, tribal form books	1,071.59
Wilson Brooks, G. C. of R., rent of office	175.00
Curtis B. Camp, fee for filing transfer, grave marker	3.00
William B. Macferran, salary	100.00
Lorena Mills, salary	42.00
Wilson Brooks, G. C. of R., salary	400.00
Merchants' Lithographing Co., Red Men's League charters	54.00
D. M. Stevens, D. of P. Rituals	157.89

Pelton & Groff, printing	51.25
Stevens, Maloney & Co., stationery	14.60
I. Bedichimer & Co., Veterans' Badges	13.50
William B. Macferran, salary	100.00
Lorena Mills, salary	42.00
Thomas G. Harrison, G. I., salary	250.00
D. M. Stevens, printing G. Council D. of P. form books	291.06
Thomas G. Harrison, expenses as Great Incohonee	250.00
I. Bedichimer & Co., Veterans' Badges	45.00
William B. Macferran, salary	100.00
Lorena Mills, salary	42.00
C. M. Bell, photo of P. G. I.	8.00
C. P. Cory & Co., photos of P. G. I.'s	19.10
Wilson Brooks, G. C. of R., contingent expenses	139.21
Merchants' Lithographing Co., printing	186.06
Thomas Harrison, P. G. I. photo	6.00
I. Bedichimer & Co., Veterans' Badges	13.50
C. P. Cory & Co., frames, P. G. I.'s	11.50
Pelton & Groff, printing	47.95
Meyer & Wenthe, name plates, P. G. I.'s photos	4.50
Wilson Brooks, G. C. of R., salary	500.00
William B. Macferran, salary	100.00
Lorena Mills, salary	42.00
Merchants' Lithographing Co., printing and binding	234.34
Stevens, Maloney & Co., stationery	9.65
Thomas G. Harrison, expenses as G. I.	250.00
Wilson Brooks, G. C. of R., rent of office	258.33
I. Bedichimer & Co., Veterans' Badges	9.00
Robert T. Daniel, Committee on Revision of Law	117.40
Fred C. Temple, Committee on Revision of Law	51.07
Wilson Brooks, G. C. of R., expense of joint agent	23.00
William B. Macferran, salary	100.00
Lorena Mills, salary	42.00
Wilson Brooks, G. C. of R., salary	400.00
Wilson Brooks, G. C. of R., contingent expenses	77.83
Daniel M. Stevens, Tribal Great Council books	651.79
Merchants' Lithographing Co., special due receipt books	65.86
Merchants' Lithographing Co., due receipt books	195.00
Thomas G. Harrison, G. I., expenses	750.00
Robert T. Daniel, expenses Committee on Revision of Laws	26.00
George B. Griggs, expenses Committee on Revision of Laws	160.20
Fred C. Temple, expenses Committe on Revision of Laws	59.10
Robert T. Daniel, expenses Committee on Revision of Laws	127.40

Wm. H. Boyce, expenses Great Board of Appeals	140.50
B. F. Morey, expenses, Great Board of Appeals	134.70
Thomas G. Harrison, Great Incohonee, salary	500.00
Wm. B. Macferran, salary	100.00
Lorena Mills, salary	44.00
Bedichimer & Co., Veterans' Badges	49.50
Merchants' Lithographing Co., special due receipts	8.15
Pelton & Groff, printing	310.84
Arcade Fixture Co., table	16.00
William Provin, G. K. of W., salary	300.00
William Provin, G. K. of W., postage and expressage	10.15
Official Journal Fund, to cover deficiency in receipts	939.70
John A. McGaw, annual audit	61.30
Philip J. Hauswirth, annual audit	33.00
John A. Zuck, annual audit	66.90
William Provin, G. K. of W., annual audit	129.80
Finance Committee expenses	25.00
Total	$19,622.67

Fraternally submitted in F., F. & C.,

William Provin

Great Keeper of Wampum.

ORPHANS' FUND.

HUNTING GROUNDS OF ST. JOSEPH, MISSOURI.
12th Sun, Corn Moon, G. S. D. 413.

To the Great Council of the United States of the Improved Order of Red Men:

Great Chiefs and Brothers: Your Great Keeper of Wampum respectfully submits the following report of the condition of the Orphans' Fund for the great sun ending 15th Sun, Sturgeon Moon, G. S. D. 413:

Balance on hand 1st Sun, Corn Moon, G. S. D. 412	$14,168.04
Transferred from Permanent Fund, as per action of Great Council	7,857.72
Received from Wilson Brooks, G. C. of R.	4,110.40
Interest from Woronoco Savings Bank, Westfield, Mass., to 1st Sun, Buck Moon, G. S. D. 413	324.20

Interest from The Guardian Trust Co., Cleveland, Ohio, to 1st Sun, Plant Moon, G. S. D. 413	243.30
Total receipts	$26,703.66
Paid out	1,871.00
Balance 15th Sun, Sturgeon Moon, G. S. D. 413	$24,832.66

The Orphans' Fund is invested as follows, including interest:

In Woronoco Savings Bank, Westfield, Mass.	$ 4,851.80
In the Guardian Trust Co., Cleveland, Ohio	16,740.06
Cash on hand	3,240.80
	$24,832.66

The itemized account of expenditures as per above total of $1,871 is as follows:

Twa Twa Tribe, No. 145, Indiana, relief Ethel Tederbaugh	$ 10.50
Twa Twa Tribe, No. 145, Indiana, relief Flora Tederbaugh	10.50
Twa Twa Tribe, No. 145, Indiana, relief Mary Tederbaugh	14.00
Skenungunnock Tribe, No. 108, Massachusetts, relief Lapine orphans	45.50
Wahoo Tribe, No. 10, Kentucky, relief Harry T. Haley	19.50
Tolam Tribe, No. 14, Maine, relief Floyd Wilson Norton	19.50
Cogawesco Tribe, No. 5, Maine, relief Grace M. Welch	26.00
Algonquin Tribe, No. 101, Indiana, relief Sowash orphans	52.00
Tammany Tribe, No. 39, Indiana, relief McGill orphans	52.00
Cherokee Tribe, No. 8, Ky., relief Bordgerding orphans	39.00
Pequod Tribe, No. 47, N. J., relief Kienzle orphans	52.00
Pima Tribe, No. 10, Ariz., relief Hal S. Lyell	19.50
Itasca Tribe, No. 252, Ind., relief Miller orphans	78.00
Susquisong Tribe, No. 292, Me., relief Whalen orphans	58.50
Ponus Tribe, No. 31, Conn., relief George W. Bird	32.50
Wahoo Tribe, No. 10, Ky., relief Harry T. Haley	19.50
Tolam Tribe, No. 14, Me., relief Floyd Wilson Norton	19.50
Ponus Tribe, No. 31, Conn., relief George W. Bird	32.50
Cogawesco Tribe, No. 5, Me., relief Grace M. Welch	26.00
Algonquin Tribe, No. 101, Ind., relief Sowash orphans	52.00
Tammany Tribe, No. 39, Ind., relief McGill orphans	52.00
Cherokee Tribe, No. 8, Ky., relief Bordgerding orphans	39.00
Pequod Tribe, No. 47, N. J., relief Keinzle orphans	52.00
Pima Tribe, No. 10, Ariz., relief Hal S. Lyell	19.50
Itasca Tribe, No. 252, Ind., relief Miller orphans	78.00
Susquisong Tribe, No. 29, Me., relief Whalen orphans	58.50
Twa Twa Tribe, No. 145, Ind., relief Tederbaugh orphans	65.00

Skenungunnock Tribe, No. 108, Mass., relief Lapine orphans	84.50
Metamora Tribe, No. 24, Calif., relief Plecq orphans	8.00
Norwottuck Tribe, No. 128, Mass., relief Dudley orphans	8.00
Wahoo Tribe, No. 10, Ky., relief Harry T. Haley	19.50
Tolam Tribe, No. 14, Me., relief Floyd Wilson Norton	19.50
Ponus Tribe, No. 31, Conn., relief George W. Bird	32.50
Cogawesco Tribe, No. 5, Me., relief Grace M. Welch	26.00
Algonquin Tribe, No. 101 Ind., relief Sowash orphans	52.00
Tammany Tribe, No. 39, Ind., relief McGill orphans	52.00
Cherokee Tribe, No. 8, Ky., relief Bordgerding orphans	39.00
Pequod Tribe, No. 47, N. J., relief Keinzle orphans	52.00
Pima Tribe, No. 10, Ariz., relief Hal S. Lyell	19.50
Itasca Tribe, No. 252, Ind., relief Miller orphans	78.00
Susquisong Tribe, No. 29, Me., relief Whalen orphans	58.50
Twa Twa Tribe, No. 145, Ind., relief Tederbaugh orphans	65.00
Skenungunnock Tribe, No. 108, Mass., relief Lapine orphans	84.50
Metamora Tribe, No. 24, Calif., relief Plecq orphans	52.50
Norwottock Tribe, No. 128, Mass., relief Dudley orphans	52.00
Leota Tribe, No. 169, Ohio, relief Frances T. Davis	18.00
Ron-hio-io Tribe, No. 45, Minn., relief Laron Peterson	8.00
Total	$1,871.00

Fraternally submitted in F., F. & C.,

William Provin

Great Keeper of Wampum.

OFFICIAL JOURNAL FUND.

HUNTING GROUNDS OF ST. JOSEPH, MISSOURI.
12th Sun, Corn Moon, G. S. D. 413.

To the Great Council of the United States of the Improved Order of Red Men:

Great Chiefs and Brothers: Your Great Keeper of Wampum respectfully presents the following wampum account in connection with the Official Journal Fund:

RECEIPTS.

Received from Wilson Brooks, G. C. of R.	$ 537.80
Transferred from General Fund, to cover deficiency in expense of publication	939.70
Total	$1,477.50

EXPENDITURES.

Paid Pelton & Groff, postal card receipts	$ 10.00	
Paid to A. H. Paton, publisher, as per vouchers:		
October 10, 1903	118.50	
October 24, 1903	118.50	
December 3, 1903	118.50	
January 6, 1904	164.00	
February 1, 1904	118.50	
February 29, 1904	118.50	
March 29, 1904	118.50	
May 3, 1904	118.50	
May 26, 1904	118.50	
July 5, 1904	118.50	
July 27, 1904	118.50	
August 22, 1904	118.50	
Total		$1,477.50

Fraternally submitted in F., F. & C.,

William Provin

Great Keeper of Wampum.

APACHE TRIBE TRUST FUND.

HUNTING GROUNDS OF ST. JOSEPH, MISSOURI.
12th Sun, Corn Moon, G. S. D. 413.

To the Great Council of the United States of the Improved Order of Red Men:

Great Chiefs and Brothers: Your Great Keeper of Wampum respectfully presents the following report of the condition of the Apache Tribe Trust Fund:

Balance in fund 1st Sun, Corn Moon, G. S. D. 412	$233.49
Received from Woronoco Savings Bank, interest to 1st Sun Buck Moon, G. S. D. 413	9.42
Amount in fund 15th Sun, Sturgeon Moon, G. S. D. 413	$242.91

This wampum is on deposit in the Woronoco Savings Bank at Westfield, Mass.

Fraternally submitted in F., F. & C.,

William Provin

Great Keeper of Wampum.

CONDITION OF THE BENEVOLENT FUND.

Great Keeper of Wampum William Provin, on behalf of the Great Chiefs, presented the following report showing the condition of the Benevolent Fund, which was referred to the Committee on Distribution.

[DOCUMENT 13.]

BENEVOLENT FUND.

HUNTING GROUNDS OF ST. JOSEPH, MISSOURI
12th Sun, Corn Moon, G. S. D. 413.

To the Great Council of the United States of the Improved Order of Red Men:

Great Chiefs and Brothers:

In accordance with the laws, your Board of Great Chiefs submits the following report of the condition of the Benevolent Fund:

Balance on hand at last report $226.95
Interest to 1st Sun, Buck Moon, G. S. D. 413, Woronoco Savings Bank 9.14

Cash balance on hand 15th Sun, Sturgeon Moon, G. S. D. 413 ..... $236.09

Fraternally submitted in F., F. and C.,

THOS. G. HARRISON, Great Incohonee.
THOS. H. WATTS, Great Senior Sagamore.
JOHN W. CHERRY, Great Junior Sagamore.
EDWIN D. WILEY, Great Prophet.
WILSON BROOKS, Great Chief of Records.
WILLIAM PROVIN, Great Keeper of Wampum.

REPORT OF THE COMMITTEE ON FINANCE.

Representative Philip J. Hauswirth, of Illinois, of the Committee on Finance, presented the report of the committee, and moved its adoption, which was agreed to.

[DOCUMENT 14.]

HUNTING GROUNDS OF ST. JOSEPH, RESERVATION OF MISSOURI,
12th Sun, Corn Moon, G. S. D., 413.

To the Great Council of the United States of the Improved Order of Red Men:

Brothers:

Your committee, Brothers McGaw and Hauswirth, beg leave to present the following report:

We met at the office of the Great Chief of Records in Chicago on the 22d Sun, Sturgeon Moon, G. S. D. 413, for the examination of the accounts of the Great Chief of Records and Great Keeper of Wampum.

Upon assembling, your committee was met by Great Incohonee Harrison, who informed us he had received word from Brother Wm. B. Keffer, chairman, that owing to his physical condition he would be unable to meet with the committee and assist in the work of auditing the books. Brother Harrison then appointed Past Great Sachem John A. Zuck, of Indiana, to assist the committee and act in Brother Keffer's stead.

With the assistance of Brother Zuck we took up the work and made a thorough examination of the books, accounts and stock of the Great Chief of Records and accounts of the Great Keeper of Wampum. Your committee takes much pleasure in saying that the excellent system maintained in the conduct of the office by your very able and competent Great Chief of Records and his efficient assistant, Brother William B. Macferran, materially lightened the labor of auditing the accounts.

We found every department of the large and rapidly increasing business of the office kept in a thoroughly systematic manner. Especially do we commend the excellent method of keeping the accounts of supplies, a comparatively new departure in the office.

The books of Great Keeper of Wampum William Provin we find to be a neat, plain and comprehensive statement of the receipts and expenditures of his Chieftaincy.

We find that the accounts of the Great Chief of Records and Great Keeper of Wampum agree and are strictly correct.

Regarding the matter of the suspension of the Hampden Trust Company, of Springfield, Mass., in which company the "General Fund" of this Great Council was on deposit at the time, we would report that Great Keeper of Wampum Provin has explained all facts in connection with the suspension (the matter being fully set forth in his report to this Great Council).

The wampum on deposit at the time of the suspension was $10,625.71. Of this amount 60 per cent, with interest, being $6,415.56, has already been paid by the receivers, and your committee, relying upon the information as imparted to it by the Great Keeper of Wampum, Brother Provin, he obtaining this information direct from the receivers now in charge of the company's affairs, believes that the remaining 40 per cent, being $4,277.05, including interest, will be received in a short time, and we have therefore included this amount in the assets of this Great Council.

Your committee has examined the orders as paid by Great Keeper of Wampum William Provin at the last session of this Great Council for mileage and per diem amounting to $20,229.90, and for miscellaneous expenses of the session amounting to $1,069.92, and find same correct; the balance on hand in the General Fund at the close of last Great Sun session being $11,488.68.

The Wampum paid to Great Incohonee Harrison for his contingent expenses amounts to $1,750.00. Brother Harrison was unable to render a final accounting of his expenses at the time of the meeting of your committee, but will present his itemized statement to your Finance Committee at the session of this body, when a final accounting will be had.

We present the following statement showing the itemized account of the finances and stock:

STOCK ACCOUNT.

TRIBAL.

	On hand Aug. 31, 1903.	Received.	Sold or otherwise disposed of.	On hand Aug. 15, 1904.	Value.
Form Books	373	5,925	4,240	2,058	$ 2,058.00
Question Books	75	427	385	117	351.00
Due Receipt Books	104	500	353	251	627.50
Funeral Ceremonies	58	499	372	185	277.50
Raising Ceremonies	477	389	475	391	195.50
Ode Cards	2,390	5,000	6,435	955	47.75
Withdrawal Cards	4,704	...	1,864	2,840	710.00
Dismissal Certificates	1,821	...	967	854	213.50
Order Books	82	500	255	327	654.00
Digests	284	...	284	...	.....
Pocket Due Receipt Books	590	1,424	1,587	427	213.50
Roll Books	250	205	194	261	326.25
Music Books	80	...	49	31	15.50
First Prophet's Dispensations	960	...	236	724	181.00
Proposition Books	122	...	33	89	178.00
Traveling Cards	1,226	...	148	1,078	269.50

	On hand Aug. 31, 1903.	Received	Sold or otherwise disposed of	On hand Aug. 15, 1904.	Value.
Kindling and Quenching Ceremonies and Order of Business	475	...	203	272	81.60
Great Council Cards	598	...	420	178	44.50
Charters	151	1,030	375	806	1,612.00
Diplomas	1,831	...	504	1,327	663.50
Keeper of Faith	858	...	19	839	335.60
Transfer Cards	1,091	...	678	413	103.25
Memorial Ceremonies	616	...	55	561	280.50
Washington and Tamina Ceremonies	706	...	52	654	163.50
Memoriam Blanks	278	...	50	228	57.00
Application Blanks	26,800	77,100	82,900	21,000	157.50
House or Hall Funeral Ceremonies	905	...	61	844	253.20
Tribal Great Council Books—					
Great Sachem	...	98	9	89	445.00
Great Chief of Records	...	99	8	91	455.00
Great Senior Sagamore	...	66	8	58	145.00
Great Junior Sagamore	...	66	8	58	145.00
Great Prophet	...	66	8	58	145.00
Total					$11,405.65

RED MEN'S LEAGUE.

Red Men's League Form Books	268	...	31	237	237.00
Red Men's League Charters	...	200	...	176	352.00
Total					$589.00

DEGREE OF POCAHONTAS.

	On hand Aug. 31, 1903.	Received.	Sold or otherwise disposed of.	On hand Aug. 15, 1904.	Value.
Form Books	374	999	787	586	586.00
Funeral Ceremonies	159	...	151	8	8.00
Order Books	77	209	89	197	394.00
Roll Books	71	199	105	165	206.25
Due Receipt Books	45	126	93	78	195.00
Pocket Due Receipt Books	333	1,381	746	968	484.00
Proposition Books	86	205	148	143	357.50
Withdrawal Cards	266	5.075	854	4,487	1,121.75
Dismissal Certificates	1,678	...	128	1,550	387.50
Music Books	346	...	143	203	101.50
Ode Cards	2,500	...	2,070	430	21.50
Short Form Raising Ceremonies	615	.....	167	448	224.00
Application Blanks	3,700	25,500	19,700	9,500	71.25
First Prophetess' Dispensations	296	...	99	197	49.25
Charters	490	...	107	383	766.00
Transfer Cards	890	...	83	809	201.75
D. of P. Great Council Books—					
Great Pocahontas	...	50	1	49	122.50
Great Keeper of Records	...	50	1	49	122.50
Plain Books	...	96	2	94	235.00
Total					$5,655.25

Under the heading "Sold and Otherwise Disposed Of" are included the actual sales, all exchanges, all stock furnished as samples to Great Chiefs, committees and printers, and all damaged copies.

SUMMARY—Tribal	$11,405.65
Red Men's League	589.00
Degree of Pocahontas	5,655.25
Grand total	$17,649.90

The sales of supplies to State Great Councils during the great sun have not equalled the sales of the previous great sun, although our membership has largely increased. We refer particularly to the sales of Due Receipts, the stock book showing that some Great Councils have not purchased a sufficient amount of these Due Receipts to supply their members with even one receipt each in a great sun. We deem this matter of sufficient importance to bring it to the special attention of this Great Council, as the law is mandatory on this subject. See Art. 19, Secs. 1 and 2, Gen. Laws.

FINANCE.

ACCOUNT OF WILSON BROOKS, GREAT CHIEF OF RECORDS.

DEBIT.

To amount received from supplies	$16,156.40
" " " " Per capita tax	25,776.00
" " " " Orphans' Fund	4,110.40
" " " " Official Journal	537.80
" " " " Veteran Badges	490.00
" " " " Commission on D of P. Badges	12.08
" " " " Commission Official History	5.50
" " " " Great Council Cards	40.00
" " " " Dispensations issued by Great Incohonee	5.00
" " " " Miscellaneous Amounts Rec'd.	57.27
Total	$47,190.45

CREDIT.

BY AMOUNT PAID WM. PROVIN, GREAT KEEPER OF WAMPUM.

For General Fund	$42,542.25
For Official Journal Fund	537.80
For Orphans' Fund	4,110.40
Total payments	$47,190.45

ACCOUNT OF WILLIAM PROVIN, GREAT KEEPER OF WAMPUM.

GENERAL FUND.

DEBIT.

Balance on hand at close of session, G. S. D. 412	$11,488.68

Received from Wilson Brooks, Great Chief of Records, G. S. D. 412-413	42,542.25
Received interest	237.35
Total	$54,268.28

CREDIT.

Expenditures as per statement following:

	Appropriated.	Expended.	Balance.	Excess.
Great Incohonee, Salary	$ 1,000.00	$ 1,000.00		
Great Incohonee, Contingent Expense	2,500.00	1,750.00	$750.00	
G. C. of R., salary	2,000.00	2,000.00		
G. C. of R., Contingent Ex.	550.00	589.06		$ 39.06
Bond of G. C. of R.	62.50	62.50		
Salary of G. K. of W.	300.00	300.00		
Bond of G. K. of W.	125.00	125.00		
Clerk to G. C. of R.	1,200.00	1,200.00		
Stenographer	500.00	500.00		
Printing, Binding and Engrossing	8,000.00	7,929.03	70.97	
Rent	700.00	783.33		*83.33
Insurance	50.00	36.23	13.77	
	$16,987.50	$16,275.15	$834.74	$122.39

*The excess in the rent account is explained as follows: The Great Council of Illinois occupied part of the office until Flower moon last, paying a proportionate amount of rent. Since that time our Great Council has paid the full amount.

Expenses incurred for which no specific appropriation had been made but which were authorized by the Great Council, and required by the laws of the Order for the better transaction of the business:

Paid for Veteran Badges	$ 441.00
Paid Trunk Line Agent	23.00
Adding Machine	300.00
Paid Committee on Revision of Laws (expense of meetings)	570.27
Paid for Cabinets for Office	124.40
Paid for Grave Marker Design Patent	68.00
Paid for enlarged Photos of P. G. I's	279.80
Paid Great Board of Appeals (expense of meeting)	275.20

Paid for deficiency in Official Journal Fund	939.70
Paid for Postage for Great Keeper of Wampum	10.15
Paid for expense of audit	316.00
Total unappropriated expenses	$ 3,347.52
Total appropriated expenses	16,275.15
Total expenses	$19,622.67

RECAPITULATION.

GENERAL FUND.

Balance on hand at close of session G. S. D. 412	$11,488.68
Receipts	42,542.25
Interest on unexpended balance	237.35
Total	$54,268.28
Total disbursements G. S. D. 412-413	$19,622.67
Balance 15th Sun, Sturgeon Moon, G. S. D. 413	$34,645.61

PERMANENT FUND.

Balance on hand 1st Sun, Corn Moon, G. S. D. 412	$ 7,857.72
Transferred to Orphans' Fund by order of this Great Council	7,857.72

ORPHANS' FUND.

Balance on hand 1st Sun, Corn Moon, G. S. D. 412	$14,168.04
Transferred from Permanent Fund by order of this Great Council	7,857.72
Receipts from 1st Sun, Corn Moon, G. S. D. 412 to 15th Sun, Sturgeon Moon, G. S. D. 413	4,110.40
Received for interest	567.50
Total	$26,703.66
Expended for relief of Orphans as per Orders authorized by Officers of the Fund	1,871.00
Balance 15th Sun, Sturgeon Moon, G. S. D. 413	$24,832.66

BENEVOLENT FUND.

Balance on hand 1st Sun, Corn Moon, G. S. D. 412.....$	226.95
Interest received to 1st Sun, Buck Moon, G. S. D. 413....	9.14
Balance in Fund 15th Sun, Sturgeon Moon, G. S. D. 413 $	236.09

APACHE TRIBE TRUST FUND.

Balance on hand 1st Sun, Corn Moon, G. S. D. 412.....$	233.49
Interest received to 1st Sun, Buck Moon, G. S. D. 413....	9.42
Balance 15th Sun, Sturgeon Moon, G. S. D. 413.....$	242.91

OFFICIAL JOURNAL FUND.

RECEIPTS.

Amount received for subscriptions from 1st Sun, Corn Moon, G. S. D. 412, to 15th Sun, Sturgeon Moon, G. S. D. 413 .....$	537.80
Transferred from General Fund to cover deficit.....	939.70
Total .....$	1,477.50

EXPENDITURES.

For Printed Postal Cards for Receipts.....$	10.00	
For twelve issues of the Journal.....	1,467.50	
Total expenses.....		$ 1,477.50

GENERAL RECAPITULATION OF RESOURCES.

Wampum on hand 15th Sun, Sturgeon Moon, G. S. D. 413.	
In General Fund.....$	34,645.61
In Orphans' Fund	24,832.66
In Benevolent Fund	236.09
In Apache Tribe Trust Fund	242.91
Total .....$	59,957.27
Supplies as per inventory.....	17,649.90
Grand total.....$	77,607.17

Fraternally submitted in F. F. & C.,

JOHN A. McGAW,
PHILIP J. HAUSWIRTH,
JOHN A. ZUCK (*pro tem.*)
Committee on Finance.

REPORT OF OFFICERS OF ORPHANS' FUND.

Great Keeper of Wampum William Provin, on behalf of the Board of Officers in charge of the Orphans' Fund, presented a report showing the condition of the fund, and moved its adoption, which was agreed to.

[DOCUMENT 15.]

HUNTING GROUNDS OF ST. JOSEPH, MISSOURI.
12th Sun, Corn Moon, G. S. D. 413.

To the Great Council of the United States of the Improved Order of Red Men:

In compliance with the laws governing the Orphans' Fund, your Great Incohonee, Great Chief of Records, and Great Keeper of Wampum, acting respectively as President, Secretary, and Treasurer of said Orphans' Fund, herewith present the following report showing their action upon applications for the benefits of the fund, and presenting a financial statement covering the receipts and expenditures and the general condition of the Orphans' Fund.

APPLICATIONS GRANTED.

No. 34—Twa Twa Tribe No. 145, Indiana—Application for Ethel G. Tederbaugh, age 6 great suns. Application approved and an allowance of one fathom and fifty inches per seven suns made, to date from 15th Sun, Beaver Moon, G. S. D. 412.

No. 35—Twa Twa Tribe No. 145, Indiana—Application for Flora D. Tederbaugh, age 8 great suns. Application approved and an allowance of one fathom and fifty inches per seven suns made, to date from 15th Sun, Beaver Moon, G. S. D. 412.

No. 36—Twa Twa Tribe No. 145, Indiana—Application for Mary L. Tederbaugh, age 10 great suns. Application approved and an allowance of two fathoms per seven suns made, to date from 15th Sun, Beaver Moon, G. S. D. 412.

No. 37—Skenungunnock Tribe No. 108, Massachusetts—Application for Francis Lapine, age 12 great suns. Application approved and an allowance of two fathoms and fifty inches per seven suns made, to date from 15th Sun, Beaver Moon, G. S. D. 412.

No. 38—Skenungunnock Tribe No. 108, Massachusetts—Application for Alfred Lapine, age 10 great suns. Application approved

and an allowance of two fathoms and fifty inches per seven suns made, to date from 15th Sun, Beaver Moon, G. S. D. 412.

No. 39—Skenungunnock Tribe No. 108, Massachusetts—Application for James Lapine, age 3 great suns. Application approved and an allowance of one fathom and fifty inches per seven suns made, to date from 15th Sun, Beaver Moon, G. S. D. 412.

No. 40—Metamora Tribe No. 24, California—Application for John Plecq, age 8 great suns. Application approved and an allowance of two fathoms per seven suns made, to date from 15th Sun, Worm Moon, G. S. D. 413.

No. 41—Metamora Tribe No. 24, California—Application for Eugene Plecq, age 8 great suns. Application approved and an allowance of two fathoms per seven suns made, to date from 15th Sun, Worm Moon, G. S. D. 413.

No. 42—Norwottuck Tribe No. 128, Massachusetts—Application for John E. Dudley, age 11 great suns. Application approved and an allowance of two fathoms per seven suns made, to date from 15th Sun, Worm Moon, G. S. D. 413.

No. 43—Norwottuck Tribe No. 128, Massachusetts—Application for George F. Dudley, age 12 great suns. Application approved and an allowance of two fathoms per seven suns made, to date from 15th Sun, Worm Moon, G. S. D. 413.

No. 44—Leota Tribe No. 169, Ohio—Application for Frances T. Davis, age 12 great suns. Application approved and an allowance of two fathoms per seven suns made, to date from 1st Sun, Flower Moon, G. S. D. 413.

No. 45—Ron-hio-io Tribe No. 45, Minnesota—Application for Laron Peterson, age 10 great suns. Application approved and an allowance of two fathoms per seven suns made, to date from 1st Sun, Hot Moon, G. S. D. 413.

No. 46—Wahcondah Tribe No. 231, New York—Application for John Baxter Smith, age 10 great suns. Application approved and an allowance of two fathoms per seven suns made, to date from 1st Sun, Sturgeon Moon, G. S. D. 413.

No. 47—Wahcondah Tribe No. 231, New York—Application for Agnes Smith, age 13 great suns. Application approved and an allowance of two fathoms per seven suns made, to date from 1st Sun, Sturgeon Moon, G. S. D. 413.

No. 48—Neahtawanta Tribe No. 314, New York—Application for Frank Byrnes, age 11 great suns. Application approved and an

allowance of two fathoms per seven suns made, to date from 1st Sun, Sturgeon Moon, G. S. D. 413.

No. 49—Neahtawanta Tribe No. 314, New York—Application for Joseph P. Byrnes, age 12 great suns. Application approved and an allowance of two fathoms per seven suns made, to date from 1st Sun, Sturgeon Moon, G. S. D. 413.

No. 50—Taimah Tribe No. 2, Iowa—Application for Roy Charles Leedom, age 7 great suns. Application approved and an allowance of one fathom and fifty inches per seven suns made, to date from 15th Sun, Sturgeon Moon, G. S. D. 413.

BENEFITS INCREASED.

An application was presented by Ponus Tribe No. 31, Connecticut, for an increase in the allowance as made for George W. Bird. In view of all the circumstances surrounding the case, the application was granted and an allowance of two fathoms and fifty inches per seven suns made, to date from 1st Sun, Traveling Moon, G. S. D. 412.

BENEFITS DISCONTINUED.

As she had arrived at the full age of 14 great suns, in accordance with the laws governing the Orphans' Fund, the allowance for Ethel Bird (under the special care of Ponus Tribe No. 31, Connecticut) was discontinued after the 1st Sun, Traveling Moon, G. S. D. 412.

BENEFICIARY ACCOUNT.

Name of Tribe.	Name of Beneficiary.	Amount per Seven Suns.	Total Amount from Sept. 30, 1903 to July 1, 1904.
Wahoo Tribe, 10, Kentucky	Harry T. Haley	$1 50	$ 58 50
Tolam Tribe, 14, Maine	Floyd Wilson Norton	1 50	58 50
Ponus Tribe, 31, Conn	George W. Bird	2 50	97 50
Cogawesco Tribe, 5, Maine	Grace M. Welch	2 00	78 00
Algonquin Tribe, 101, Indiana	Ellis Ray Sowash	2 00	78 00
	Louise Sowash	2 00	78 00
Tammany Tribe, 39, Indiana	Viola McGill	2 00	78 00
	Ionie McGill	2 00	78 00
Cherokee Tribe, 8, Kentucky	Fred'k Bordgerding	1 50	58 50
	Rudol'h Bordgerding	1 50	58 50
Pequod Tribe, 47, New Jersey	Mary Kienzle	2 00	78 00
	Madeline M. Kienzle	2 00	78 00
Pima Tribe, 10, Arizona	Hal S. Lyell	1 50	58 50
Itasca Tribe, 252, Indiana	Effie Bell Miller	2 00	78 00
	Roy Jacob Miller	2 00	78 00
	Chas. A. Miller	2 00	78 00
Susquisong Tribe, 29, Maine	James H. Whalen	1 50	58 50
	Edward B. Whalen	1 50	58 50
	John A. Whalen	1 50	58 50
Twa Twa Tribe, 145, Indiana	Ethel G. Tederbaugh	1 50	49 50
	Flora D. Tederbaugh	1 50	49 50
	Mary L. Tederbaugh	2 00	66 00
Skenungunnock Tribe, 108, Mass.	Francis Lapine	2 50	82 50
	Alfred Lapine	2 50	82 50
	James Lapine	1 50	49 50
Metamora Tribe, 24, California.	John Plecq	2 00	30 00
	Eugene Plecq	2 00	30 00
Norwottuck Tribe, 128, Mass	John E. Dudley	2 00	30 00
	George F. Dudley	2 00	30 00
Leota Tribe, 169, Ohio	Frances T. Davis	2 00	18 00
Ron-hio-io Tribe, 45, Minn	Laron Peterson	2 00	8 00
Wahcondah Tribe, 231, N. Y	John Baxter Smith	2 00	.....
	Agnes Smith	2 00	.....
Neahtawanta Tribe, 314, N. Y	Frank Byrnes	2 00	.....
	Joseph P. Byrnes	2 00	.....
Taimah, 2, Iowa	Roy Charles Leedom	1 50	.....
Total		.....	$1871 00

NOTE—Owing to the change in the closing of the fiscal great sun of the Great Council of the United States the above financial statement covers expenditures to 1st Sun, Buck Moon, G. S. D. 413, being three quarter terms only.

FINANCIAL STATEMENT.

Balance on hand at last report	$14,168.04
Transferred from Permanent Fund by action of G. C. U. S.	7,857.72
Received during the great sun	4,110.40
Interest to 1st Sun, Buck Moon, G. S. D. 412	567.50
Total	$26,703.66
Paid out for relief of orphans, as per above Beneficiary account	1,871.00
Balance on hand 15th Sun, Sturgeon Moon, G. S. D. 413	$24,832.66

The above report closes the fifth great sun of the existence of the Orphans' Fund, the last great sun term being the first in which payments have been made by all the state Great Councils, although the benefits of the fund have been disbursed since the first collection five great suns since. In order that our membership may have a full knowledge of the condition of the Orphans' Fund, an itemized account of the receipts and disbursements since its inauguration up to the time of this report is herewith submitted:

	Receipts.		Disbursements. expended solely for care of Orphans
G. S. D. 409.			
Collections	$4,811.60		
Interest	19.95	$4,831.55	
G. S. D. 410.			
Collections	$7,360.05		
Interest	214.86	$7,574.91	$ 393.55
G. S. D. 411.			
Collections	$ 264.80		
Interest	454.33	$ 719.13	884.00
G. S. D. 412.			
Collections	$3,116.95		
Interest	475.05	$3,592.00	1,272.00
Transferred from Permanent Fund by order of G.C.U.S.		$7,857.72	

G. S. D. 413.

Collections	$4,110.40		
Interest	567.50	$4,677.90	1,871.00
Total receipts		$29,253.21	
Total disbursements			$4,420.55

SUMMARY.

Total receipts	$29,253.21
Total disbursements	4,420.55
Balance in fund 15th Sun, Sturgeon Moon, G. S. D. 413	$24,832.66

Fraternally submitted in F., F., and C.,

Thos. G. Harrison
Great Incohonee.

Wilson Brooks
Great Chief of Records.

William Provin
Great Keeper of Wampum.

REPORT OF COMMITTEE ON CREDENTIALS.

Representative S. J. Dennis, of Nebraska, Chairman of the Committee on Credentials, reported that the committee had received credentials for F. A. Day, of Iowa, in place of Representative W. B. Keffer, of Iowa, and moved that the credentials of Brother Day be accepted. Agreed to.

ADMISSION OF NEW MEMBERS.

Representatives F. A. Day, of Iowa; Joseph E. Peltz, of Missouri, and Joseph G. Henson, of Missouri; and Past Great Sachem John Dobler, of Missouri, were admitted as members of the Great Council.

ABSENCE OF REPRESENTATIVE C. J. NICHOLAS, OF COLORADO.

Great Incohonee Thomas G. Harrison announced that the absence of Representative C. J. Nicholas, of Colorado, was caused by the death of his only daughter, which occurred on yesterday's sun.

Representative S. J. Dennis, of Nebraska, moved that Great Chief of Records, Wilson Brooks, be instructed to send a telegram of condolence to Brother Nicholas. Agreed to.

REPORT OF COMMITTEE ON REVISION OF LAWS.

The special order of business, the consideration of the report of the Committee on Revision of Laws, was then taken up.

Past Great Incohonee Robert T. Daniel, of Georgia, Chairman of the Committee on Revision of Laws, presented the report of the committee.

Representative M. C. White, of Georgia, moved that the report be adopted.

Representative J. C. Ruddock, of California, moved as an amendment that the report be taken up by sections, and that sections to which no objections are made when read be considered as adopted.

Past Great Sachem William A. Jordan, of Massachusetts, moved that the Great Council go into Committee of the Whole with Great Senior Sagamore Thomas H. Watts as Chairman to consider the report of the committee. Agreed to.

The Great Council then went into Committee of the Whole.

The Great Council resumed business with Great Incohonee Thomas G. Harrison in his station.

Past Great Incohonee Robert T. Daniel, of Georgia, representing the Chairman of the Committee of the Whole, reported that the committee had completed its labors, and moved that the following report of the Committee on Revision of Laws, as revised in Committee of the Whole, be adopted. Carried.

[DOCUMENT 16.]

Hunting Grounds of St. Joseph, Mo.,
12th Sun, Corn Moon, G. S. D. 413.

To the Great Council of the United States of the Improved Order of Red Men:

Your Committee on Revision of Laws submits the following report:

It is a source of pleasure and gratification that the laws adopted at the last session of this Great Council have been so favorably received and are proving so eminently satisfactory to the membership. We have heard no complaint, but many words of commendation.

The present system of our laws will appeal strongly to every loyal, patriotic American citizen, and is destined to be of inestimable benefit to every member of the Order.

As the Improved Order of Red Men is emphatically and distinctively an American institution, it is peculiarly appropriate that our laws should be in harmony with the principles of the American government and of American ideas. We have made this more than true. Our laws are fashioned after the Constitution and laws of our National Government, and through all of its structure this plan prevails; so that the Red Man who becomes familiar with the laws of the Order, becomes intimately acquainted with the laws and principles of the Government under whose flag he receives the many

blessings that so bountifully flow from the fountain head of the purest and best Government the world ever saw. Thus in a few years the members of the Improved Order of Red Men will be the best informed and the best posted American citizens upon the Constitutional Government under which they so happily live.

This will naturally make them more patriotic and loyal citizens, and better capable of appreciating the many privileges of living under a beneficent and free Government.

Thus is our ritualistic and governmental system beautifully blended in a magnificent purpose by which we are prepared the better to teach the members of our Order those blessed principles of brotherhood and law that will make them more patriotic citizens, more considerate husbands, kinder fathers and truer friends.

Your committee has carried this principle throughout its entire work. The laws of Reservation Tribal Great Councils and of Reservation Great Councils Degree of Pocahontas are similar to those of the Great Council of the United States; and we have prepared general laws for the government of Tribes under Reservation Tribal Great Councils, and of Tribes under the immediate jurisdiction of the Great Council of the United States, in accord with each other. So that a member of a Tribe learning the laws of his Tribe. learns at the same time the laws that govern every Tribe in the land. A member who learns the laws of his Great Council at the same time informs himself of the laws that govern the Great Council of the United States; thus through it all carrying out and maintaining a harmony that will be of striking benefit to the student of our law. We are sure that when the plan is fully comprehended, you will appreciate the happy inspiration that conceived it, and the effort we have given to make it a meritorious work.

In reference to the Constitution and laws adopted last session, we have studied the same closely and diligently dur-

ing the past year, and find that some changes are necessary to more nearly perfect the same, and to make some sections clearer. We have prepared these changes and attach the same to this report. They are so arranged that the several changes may be clipped from the report and pasted in the copy of laws that has been furnished you.

We submit also a Constitution and Laws for the Government of Reservation Tribal Great Councils, Reservation Great Councils Degree of Pocahontas, and General Laws for the Government of Tribes under Reservation Tribal Great Councils, and for Tribes under the immediate jurisdiction of the Great Council of the United States which are applicable to Councils Degree of Pocahontas.

In reference to the Red Men's League, a special report will be made by the committee on this branch of the Order.

In the laws for Reservation Tribal Great Councils and Reservation Great Councils Degree of Pocahontas, we have placed opposite the sections that *must* be incorporated in the laws of every Great Council, Tribe, or Council a *. The incorporating of the other sections is optional as recommended, or may be changed to suit each Great Council or other branch of the Order. If some of the Great Councils has adopted their laws they should compare the same with the laws herewith submitted, and see whether they conform to these submitted; *if not*, they should be amended so as to conform to these laws.

We have performed all the duties that were assigned us. We have labored earnestly and faithfully, have given much time, thought and work to these matters, but we assure you that it has been a labor of love, and at no time has the work been more arduous than the earnest desire to give you the very best of our ability to make for you a Code of Laws which shall be fully in keeping with the magnificent Order we all love so well to serve.

We desire to most sincerely thank the Great Council for

the very kind consideration you have given to our work, and for the hearty manner in which you have accepted the result of our labor.

Fraternally submitted in F., F. & C.,

ROBT. T. DANIEL,
FRED C. TEMPLE,
GEO. B. GRIGGS,
Committee.

REVISIONS OF THE LAWS OF THE GREAT COUNCIL OF THE UNITED STATES.

On page 18 of the General Laws, correct section 4 by striking out all after "Wampum" in the 3d line from the bottom and adding the following:

"He may give advice and counsel to Great Councils, and to subordinate branches of the Order under the immediate jurisdiction of the Great Council of the United States, concerning the laws of the Order. He shall embody a synopsis of such opinion or advice in his Long Talk. The same shall not, however, be regarded as an interpretation of the laws; and the Great Council shall not act upon the same. Any party or subordinate branch interested in the question involved may, in a proper way, bring the same before the Great Board of Appeals for an interpretation of the law or for a decision."

Sec. 7. On page 19, strike out after "election" on next to last line down to and including the word "Finance" on the 3d line from the top of page 20, and put in the following:

He shall give a bond in the sum of not less than twenty-five thousand fathoms, which bond shall be in some indemnity bonding company, and be approved by the Committee on Finance, conditioned for the faithful discharge of the duties of the chieftaincy, and for the delivery to his successor at the end of his term or upon his removal from the chieftaincy, all of the property and funds of the Great Council of the United States that may have come into his possession by virtue of his incumbency of the chieftaincy, which may or should be in his keeping at the time the chieftaincy is vacated.

Sec. 8. On page 20, strike out after "law" on the 6th line and down to and including the word "Finance" on the 4th line from the bottom, and put in the following:

He shall give a bond in the sum of not less than fifty thousand fathoms, which bond shall be in some indemnity bonding company, and be approved by the Committee on Finance, conditioned for the faithful discharge of the duties of the chieftaincy, and for the delivery to his successor at the end of his term or upon his removal from the chieftaincy, all of the property and funds of the Great Council of the United States that may have come into his possession by virtue of his incumbency of the chieftaincy, which may or should be in his keeping at the time the chieftaincy is vacated.

On page 26, add the following after the word "jurisdiction," on the fourth line of subsection 2, of Article VII: "of which five inches per capita of the entire membership shall be set aside and designated as the Orphans' Fund, and shall be held and used for no other purpose than the care and education of orphans of deceased members of the Improved Order of Red Men, under such laws, rules and regulations as the Great Council of the United States may from time to time make and provide."

On page 26, after the word "jurisdiction," at the end of the paragraph of subsection 3, of Article VII, add the words, "which shall be for the Orphans' Fund."

On page 52, strike out all of section 6.

On page 53, article 5, section 1, strike out beginning at the end of the 6th line the following words: "Upon questions involving the construction of the law."

On page 54, strike out all of section 3, and put in the following.

Sec. 3. Whenever a party to a judgment, order, or decree of a Board of Appeals shall feel aggrieved at the construction and interpretation of the laws, as applicable to the facts of a cause tried by such Board of Appeals, such party may within thirty suns after rendition of such judgment, order or decree, apply to the Great Board of Appeals for a Writ of Error, and for good cause shown, the Great Board of Appeals may grant the same. Such application shall be by written petition, specifically stating the facts, together with a bill of exceptions.

Sec. 4. Upon receiving notice from the Recorder of the Great Board of Appeals that a Writ of Error has been granted, the Recorder of the Board of Appeals which tried said cause shall immediately serve notice thereof upon the opposing party, together with a

copy of said application and Bill of Exceptions, and within twenty suns therefrom shall transmit to the Recorder of the Great Board of Appeals a certified transcript of the proceedings therein, together with all papers relating to said cause. Such transcript shall show how and when service was had upon said opposing party. The parties may by agreement submit an agreed statement of the facts in lieu of a transcript and the papers above noted. The parties shall have the right of inspecting the transcript and record before the transmission thereof.

On page 55, section 3, strike out the word "thereupon" at the beginning of the 7th line, making a capital "E" in the word each. Strike out "proceed to," omit the comma after "evidence" and put in after "evidence" on the same line the words "at the hearing." Strike out all after "depressions" in said section.

On page 55, strike out all of section 1 and put the following in lieu thereof:

Sec. 1. Upon the filing of an appeal or order for a writ of error, the same shall stay the execution of any judgment, order, or decree complained of after notice is served by the Recorder on the adverse party.

On page 56, put in a new article to be known as "Article 8," as follows:

ARTICLE VIII.

UNIVERSAL PASSWORD.

SECTION 1. The Great Incohonee shall on or before the first Sun of Hot and Hunting Moons of each Great Sun select, transmit, and promulgate, through the Great Chief of Records of the Great Council of the United States, the Universal Password so selected by him for the ensuing term to the Great Chief of Records, and to the Great Keeper of Records of each Reservation; also to the Chief of Records and to the Keeper of Records of each Tribe, and Council Degree of Pocahontas, under the immediate jurisdiction of the Great Council of the United States, who has made such returns and reports to the Great Council of the United States, as required by law and paid all the indebtedness due to said Great Council of the United States; and the transmission of the Universal Password shall be in such manner as the Great Incohonee may order and approve.

Sec. 2. The Great Chief of Records and Great Keeper of

Records upon receiving the Universal Password shall transmit the same to the Chief of Records and Keeper of Records of each Tribe and Council Degree of Pocahontas who has made full and complete semi-Great Suns reports as required by law, and paid its indebtedness to the Great Council of the Reservation to the end of the term for which such report is forwarded, and which is otherwise entitled thereto.

Sec. 3. The Chief of Records and Keeper of Records of each Tribe and Council Degree of Pocahontas shall deliver such Universal Password to the Sachem or Pocahontas immediately upon their being duly raised.

Sec. 4. The Sachem or Pocahontas or Presiding Chief shall upon application therefor personally invest applicants with the Universal Password whose dues are paid in full to the beginning of the term for which such password is issued, and who is otherwise entitled thereto.

Sec. 5. A member of a Tribe or Council Degree of Pocahontas entitled to receive and be invested with the Universal Password and being unable to have it personally communicated to him or her by the Sachem of his Tribe or Pocahontas of his or her Council Degree of Pocahontas, shall be entitled to and upon application shall receive, an order directed to any Sachem or Pocahontas requesting him or her to invest such member with the Universal Password for the term in which such order is dated.

Sec. 6. No Tribe or Council Degree of Pocahontas shall issue an order for the Universal Password during the period when they are without it and not entitled to it.

Sec. 7. The Universal Password shall never be communicated to a member of the Order in a state of intoxication or when otherwise disqualified.

On page 60, under "Honors," strike out all of sections 5, 6 and 7, and substitute the following:

Sec. 5. The first Great Prophet of a Reservation Tribal Great Council, first Great Prophetess of a Reservation Great Council Degree of Pocahontas, first Prophet of a Tribe, and first Prophetess of a Council Degree of Pocahontas, shall be by dispensation created respectively a Past Great Sachem, Past Great Pocahontas, Past Sachem, or Past Pocahontas immediately upon the institution of such Great Council, Tribe, or Council Degree of Pocahontas. If either should not serve until the expiration of his or her respective term such honor shall be revoked.

Sec. 6. Any Chief of Records, Keeper of Records, Keeper of Wampum, or Collector of Wampum of any Tribe, or Council Degree of Pocahontas, serving or who has served five Great Suns in succession, as such, shall be entitled to the honor and degree of a Past Sachem or Past Pocahontas. And any Great Chief of Records or Great Keeper of Records or Great Keeper of Wampum serving or who has served a Reservation Tribal Great Council or a Reservation Great Council Degree of Pocahontas, five Great Suns in succession as such shall be entitled to the honor and degree of a Past Great Sachem or Past Great Pocahontas.

Sec. 7. Great Councils may provide by law for the conferring of the degree of Past Sachem upon the Senior Sagamore and Junior Sagamore of a Tribe, and Past Pocahontas upon the Wenonah first elected as chiefs of a new Tribe, or Council Degree of Pocahontas, provided such chiefs so first elected shall have served out the full term of their chieftaincy.

On page 62, before Article 9, and after section 3, add section 4:

Sec. 4. Whenever a member in good standing has lost his membership by reason of the dissolution of his Tribe, and he is refused membership in any Tribe by reason of age, then said member upon payment of the indebtedness charged against him on the books of said defunct Tribe shall be considered a member at large, under the jurisdiction of the Reservation Tribal Great Council wherein he resides, and under such regulations as to seven suns' dues and otherwise as said Great Council may adopt, and shall receive the Universal Password, which will admit him into any Tribe throughout the Great Reservation, and if a Past Sachem, he shall be entitled to attend the Councils of the Reservation Tribal Great Council on presenting a certificate signed by the Great Sachem and the Great Chief of Records that he has paid the sum laid down in the laws governing cases of this kind.

On page 63, Article 9, should be Article XI, then add after new Article XI a new article XII as follows:

ARTICLE XII.

DEGREE OF POCAHONTAS.

Section 1. All provisions of these laws relating to Great Councils and Tribes shall govern the Great Councils and Councils Degree of Pocahontas, in so far as may be applicable, except as to benefits.

On page 67, strike out all of Article 3, and substitute the following:

ARTICLE III.

GOOD STANDING.

SECTION 1. A member shall be considered in good standing and entitled to benefits if he is not indebted to his tribe for dues, fines, or assessments in a sum equal to three moons' dues.

Provided a tribe may adopt a by-law restricting the payment of benefits until a member shall have been in the Order for a stated time, not exceeding twelve moons.

(a) To be entitled to receive the U. P. W. all dues shall be paid to the beginning of the six moon term for which such U. P. W. is to be promulgated.

(b) To be entitled to benefits and the U. P. W. he must not be under suspension for cause, or under trial, or under charge for violation of the laws of the Order, the penalty for which, if found guilty, would be suspension or expulsion.

(c) He must not have renounced the Order.

(d) He must not be under suspension in a superior department of the Order.

(e) No person shall be admitted to any council of a Tribe unless in possession of the U. P. W. or entitled thereto.

On page 72, Section 2, after the word "disability" on the 4th line add:

"Provided that Tribes may adopt a by-law that no benefits shall be paid for the first seven suns' illness or disability."

In the next section, which should be Section 3, on the 3d line strike out the words "in good standing, and."

On page 72, the last section of Article VII should be section 4.

On page 72, on the last line, after the word "benefits" add: "And for charitable purposes."

On page 73, Article IX, Section 1, after the word "Order" in the 2d line, insert the words "defrauding or attempting," and strike out the words "the attempt" after the word "Order" in the 2d line; also after the word "Order" in the same section, on the 6th line, insert the words "denouncing the Order."

On page 74, strike out section 3 at the top of the page and insert a new section as follows:

SEC. 3. Wilful neglect or refusal to obey any legal mandate or command of the Great Incohonee or of the Great Sachem having

jurisdiction, or the wilful disobedience of the judgments, orders, and decrees of the Judicial Department of the Order, and from which no appeal has been taken or writ of error applied for, shall be deemed an act of insubordination and the offender subject to charges and trial, and the further judgment of suspension for a stated period, or expulsion from the Order.

Also add the following sections:

Sec. 6. In reservations where saloon keepers, bar keepers, bar tenders, retail liquor dealers, or professional gamblers are prohibited from becoming a member, a member engaging in such business or occupation shall be deemed guilty of an offense against the laws of the Order, and upon conviction shall be suspended or expelled.

Sec. 7. No Great Council or other branch of the Order shall at any time, either in the name of the Order or under any guise, promote, conduct, or assist in the promotion or conduct of any raffle, lottery, gift enterprise, or game of chance, except at a fair, bazaar or trading post held by a Tribe or branch of the Order in disposing of articles donated to such Tribe or branch of the Order, for such fair, bazaar, or trading post; nor in the name of the Order hold, promote, or conduct any ball, picnic, entertainment, or excursion on the first sun of the week, usually called Sunday; nor allow or permit the sale or gift of any intoxicating beverages at any council, excursion, picnic, or other gathering under the auspices of any branch of the Order. The Dispensation or charter of any Great Council or branch of the Order guilty of such conduct may be revoked, and any member guilty of such conduct may be suspended or expelled.

On page 75, add Section 7 to Article X.

Sec. 7. Each new Tribe, or Council Degree of Pocahontas, shall select for its name that of some Indian name, and in the Indian dialect.

On page 75, following new Section 7 of Article X, add Section 8.

CONSOLIDATION OF TRIBES.

Sec. 8. When two or more Tribes in the same hunting grounds desire to consolidate, they may do so under the following conditions:

(a) The proposition to consolidate must be made in the nature of a resolution, and shall lay upon the table for two seven suns.

(b) Upon such resolution being offered, the Chief of Records of each Tribe shall immediately notify each member of his Tribe in

good standing, in which notice he shall set forth the fact that a resolution of consolidation has been offered, and that the same will be moved for adoption at the said stated council.

(c) At said stated council the resolution so offered shall be considered without a motion as a special order, under the order of "New Business," and if seven or more members vote against such consolidation, the same shall be declared lost; otherwise it shall be declared carried.

(d) Thereupon, if the Tribe votes to consolidate, the Sachem shall appoint a committee of three members to agree upon the conditions of consolidation.

(e) Upon the report of the committee on consolidation as to the conditions, and the report being adopted, dispensation shall be asked of the Great Incohonee, if the consolidation is requested by Tribes under the immediate jurisdiction of the Great Council of the United States, or of the Great Sachem of the reservation, if such consolidation is requested by Tribes under his jurisdiction.

The form for such dispensation shall be as follows:

HUNTING GROUNDS OF....., RESERVATION OF.....
.....Sun, ...Moon, G. S. D.....

To the Great Sachem of....., Improved Order of Red Men:

Great Chief and Brother:—The following are the terms of agreement between ..... Tribe, No. ...., and ..... Tribe, No. ...., Improved Order of Red Men, of ....., for the consolidation of ..... Tribe, No. ...., with ..... Tribe, No. ...., viz.:

The agreement reported by the committees of the Tribes above named, on the ..... Sun, ... Moon, G. S. D. ...., which report was duly adopted.

Witnesseth, That the said ..... Tribe, No. ...., for and in consideration of all the wampum and property of the said ..... Tribe, No. .... (except such property as is required by law to be returned to the Great Council), hereby agrees to receive such members of said ..... Tribe, No. ...., on the following conditions, to wit:

(a) The consolidated Tribes to be known as ..... Tribe, No. ....

(b) *Here state each condition.*

In witness whereof the said Tribes have hereunto affixed the signatures of their committees and chiefs, and their seals, in attesta-

tion of the acceptance and approval of the terms of consolidation above stated.

.....
..... } Committee.
..... Tribe No. . .

.....,
(Seal of Tribe.) Sachem.

.....,
Chief of Records.

.....
..... } Committee.
..... Tribe No. . .

.....,
(Seal of Tribe.) Sachem.

.....,
Chief of Records.

Approved ..... Sun, ... Moon, G. S. D. ....

.....Great Sachem.

(f) Upon the receipt by the Great Incohonee, or Great Sachem, as the case may be, of such application for dispensation, he shall investigate the reasons for such consolidation, and if in his opinion it is for the best interest of the Order, he shall issue his dispensation, and appoint a Past Sachem to act for him in such consolidation, who shall be known as the deputy of the Great Incohonee or Great Sachem.

(g) The Deputy Great Incohonee, or Deputy Great Sachem, immediately after the completion of such consolidation, shall report thereon to the Great Incohonee, or Great Sachem, his acts and doings therein.

In accordance with the laws a roll call was then had, upon the adoption of the above amendments, which resulted as follows:

[DOCUMENT 17.]

REPRESENTATIVES.

ALABAMA.

	Yeas.	Nays.
Cook, James H.	1	..
Haynes, W. A.	1	..
Maddox, James E.	1	..

CALIFORNIA.

Bliss, Porter L.	..	1
Brandon, F. D.	..	1
Bryan, J. J.	..	1
Hutaff, J. Harry	1	..
Ruddock, J. C.	..	1
Sellers, T. H.	..	1
Wilson, E. B.	..	1

COLORADO.

Cook, Marion	1	..
Davison, George P.	1	..

CONNECTICUT.

Foster, Carl	1	..
Pond, William H.	1	..
Stiles, Frank W.	1	..

DELAWARE.

Howard, Franklin C.	1	..
Maris, George C.	1	..
Powell, Geo. R.	1	..

DISTRICT OF COLUMBIA.

Dugan, D. A.	1	..

FLORIDA.

Rankin, J. L.	1	..

GEORGIA.

Beck, William H.	1	..
Gillett, C. C.	1	..
Jeffries, Thomas H.	1	..
Kellam, John F.	1	..
White, M. C.	1	..

ILLINOIS.

	Yeas.	Nays.
Gerhardt, J. C.	1	..
Hausauth, Philip J.	1	..
Heineman, A. F.	1	..
Newton, Will D.	1	..
Smith, Frank C.	1	..
Steward, B. L.	1	..
Wilson, James R.	1	..

INDIANA

Campbell, Benjamin B.	1	..
Ellison, Alfred	1	..
Gray, Thomas J.	1	..
Hord, Kendall M.	1	..
King, William B.	1	..
Otto, Louis W.	1	..
Roose, Wilson	1	..
White, Frederick D.	1	..

INDIAN TERRITORY.

Pritchard, E.	1	..

IOWA.

Day, F. A.	1	..
Hodges, H. F.	..	1
Lagomarcino, Paul	..	1
Maines, W. R.	..	1

KANSAS.

Carmony, W. M.	1	..
Huhn, J. H.	1	..
Libby, C. B.	1	..
Penny, J. C.	1	..
Poindexter, E. W.	1	..
Wolf, Charles A.	1	..

KENTUCKY.

Buschmeyer, John H.	1	..
Leopold, Lawrence S.	1	..
Page, Robert Lee	1	..
Vissman, Louis	1	..

LOUISIANA.

Bernstein, Julius	1	..
Feltus, H. J.	1	..

MAINE.

	Yeas.	Nays.
Bailey, Otis W.	1	..
Blagden, Chas. W.	1	..
Foster, George E.	1	..
Swett, Walter K.	1	..

MARYLAND.

Bennett, John H.	..	1
Dirickson, L. L.	1	..
Harvey, Sr., William A.	1	..
Kennerly, B. Frank	1	..
Lampe, J. Henry	1	..
Lowdenslager, John W.	1	..

MASSACHUSETTS.

Bigelow, Charles E.	1	..
Flouton, William A.	1	..
Gilbert, Fred. M.	1	..
Litchman, William T.	1	..
Robert, Geo. C.	1	..
Sawyer, Samuel W.	1	..
Scampton, William	1	..
Walker, Nathan S.	1	..

MICHIGAN.

Vandermeulen, A.	1	..

MINNESOTA.

Cowles, William E.	1	..
Hazzard, Ross	1	..
Hofmann, Geo. W.	1	..
Longley, Louis E.	1	..
McKeon, Thomas J.	1	..

MISSOURI.

Helsley, Jesse S.	1	..
Henson, John G.	1	..
Peltz, Joseph E.	1	..
Silverstein, William	1	..

MONTANA.

Durham, Geo. P.	..	1

NEBRASKA.

	Yeas.	Nays.
Dennis, S. J.	1	..
Inskeep, G. W.	1	..
McCallum, Geo. W.	1	..
Neir, C. E.	1	..

NEVADA.

Strother, Enoch	1	..

NEW HAMPSHIRE.

Dexter, Pardon N.	1	..
Donahue, John J.	1	..
Emery, J. Fred.	1	..

NEW JERSEY.

Coleman, James S.	1	..
Curry, Charles M.	1	..
Mack, Harry E.	1	..
Newcorn, William	1	..
Snyder, Jos. M.	1	..
White, Blanchard H.	1	..
Whitmore, Walter S.	1	..

NEW MEXICO.

Mitchell, A. J.	1	..

NEW YORK.

Bender, Joseph	1	..
Davis, Edward A.	1	..
Eldredge, Henry S.	1	..
Howard, Frank B.	1	..
Kriess, Henry	1	..
Murray, Michael J.	1	..
Orr, John	1	..
Parkis, Edward H.	1	..

NORTH CAROLINA.

Goodwin, W. Ben	1	..

OHIO.

Batenstein, Casper H.	1	..
Clemens, H. N.	1	..
Hester, U. H.	1	..
Little, A. F.	1	..

	Yeas.	Nays.
Olnhausen, Jr., Henry	1	..
Pierson, Enos	1	..
Schlesinger, B.	1	..
Stamm, John	1	..
OKLAHOMA.		
Cherry, James H.	1	..
OREGON.		
Reeder, L. B.	1	..
PENNSYLVANIA.		
Beans, Enos C.	1	..
Connell, Truss	1	..
Heuser, Harry J.	1	..
Hite, Jerome	1	..
Pass, Charles E.	1	.
Sullivan, Morris	1	..
Rodgers, Walter R.	1	..
Trout, Randolph M.	1	..
RHODE ISLAND.		
Budlong, Charles L.	1	..
Mercier, Charles W.	1	..
SOUTH CAROLINA.		
Hair, J. H.	1	..
TENNESSEE.		
Jones, D. M.	1	..
Straub, John J.	1	..
TEXAS.		
Amerman, A. E.	1	..
Henderson, W. C.	1	..
Shanklin, J. L.	1	..
Shipman, John E.	1	..
Slawson, J. D.	1	..
Sullivan, Dan F.	1	..
VIRGINIA.		
Belote, James L.	1	..
Holt, Ira T.	1	..
Phillips, Charles I.	1	..

	Yeas.	Nays.
See, S. S.	1	..
Tennis, A. M.	1	..
Walden, W. R.	1	..
WASHINGTON.		
Bell, T. J.	1	..
McFadden, J. C.	1	..
Metcalf, W. H.	1	..
Shaw, LeF. A.	1	..
WEST VIRGINIA.		
Atkins, J. F.	1	..
Clay, T. H.	1	..
Hood, E. E.	1	..
Reed, David K.	1	..
Scott, John S.	1	..
WISCONSIN.		
Kane, Geo. W.	1	..
PAST GREAT INCOHONEES.		
Parsons, James A., Pennsylvania	1	..
Hyronemus, Wm. H. Tennessee	1	..
Gregory, Ralph S., Indiana	1	..
Donnalley, Thos. K., Pennsylvania	1	..
Paton, Andrew H., Massachusetts	1	..
Daniel, Robert T., Georgia	1	..
Wiley, Edwin D., Iowa	1	..
	152	11

Yeas: 152.
Nays: 11.

The necessary four-fifths vote having been obtained, Great Incohonee Thomas G. Harrison declared the amendments adopted.

The hour for recess having arrived, Past Great Incohonee Robert T. Daniel, of Georgia, moved that the Great Council continue in session until the Committee on Revision of Laws had completed its reports. Agreed to.

REPORT OF COMMITTEE ON REVISION OF LAWS.

(COVERING FORM OF CONSTITUTION AND LAWS FOR STATE GREAT COUNCILS.)

Past Great Incohonee Robert T. Daniel, of Georgia, Chairman of the Committee on Revision of Laws, presented the following report, which was adopted, on motion of Representative Frank C. Smith, of Illinois.

[DOCUMENT 18.]

HUNTING GROUNDS OF ST. JOSEPH, MISSOURI,
12th Sun, Corn Moon, G. S. D. 413.

To the Great Council of the United States of the Improved Order of Red Men:

Your committee on Revision of Laws presents a form of Constitution and General Laws of Tribal Reservation Great Councils and of Degree of Pocahontas Reservation Great Councils, and for Tribes and Councils under Reservation Great Councils, and we recommend that the forms be used as a guide in the preparation of their laws.

Respectfully submitted in F. F. & C.,

ROBERT T. DANIEL,
FRED. C. TEMPLE,
GEO. B. GRIGGS.

ROPORT OF COMMITTEE ON DISTRIBUTION.

Representative John H. Bennett, of Maryland, of the Committee on Distribution, presented the following report and moved its adoption, which was agreed to.

[DOCUMENT 19.]

HUNTING GROUNDS OF ST. JOSEPH, MISSOURI.
12th Sun, Corn Moon, G. S. D. 413.

To the Great Council of the United States of the Improved Order of Red Men:

Your Committee on Distribution respectfully recommends the following references of the matters contained in the Long Talk of the Great Incohonee, as follows:

To the Great Board of Appeals.

Referring to Appeals.

To the Committee on Finance.

Referring to Bank Failure.

" " Bonds.

To the Committee on Judiciary.

Referring to Costumes in Parade.

" " Dispensations Granted.

" " The proper channel through which the Great Incohonee shall communicate with Tribes and Councils under the jurisdiction of State Great Councils.

To the Orphans' Fund Advisory Board.

Referring to New Form of application for Benefits.

To the Committee on Red Men's League.

Referring to the Red Men's League.

To the Committee on Legislation.

Referring to Rank of Past Great Pocahontas.

To the Committee on State of the Order.

Referring to References to World's Fair Headquarters.

" " Incorporation.

" " Examination of Paraphernalia.

" " Nomenclature.

" " Appointments and Resignations.

" " Grave Marker.

" " Advertising Matter.

" " Condition of the Order.

" " Official Visitations.

" " Official Journal.

" " Orphans' Fund.

" " Red Men's Day at the World's Fair.

" " Meetings of Committees.

" " Conclusion of Long Talk.

To the Committee on Degree of Pocahontas.

Referring to Degree of Pocahontas.

To the Committee on Memorials.

Referring to death of Past Great Incohonee George W. Lindsay.

Referring to death of Deputy Great Incohonee Francis M. Clute.

We also recommend the reference to the Committee on Finance of the following:

Report of the Great Chief of Records.

Reports of the Great Keeper of Wampum.

Report of the Officers in control of the Orphans' Fund.

In conclusion, we desire to express our admiration for the broad and comprehensive manner in which the Great Chiefs have dealt with matters of business which were constantly coming before them. Our Great Incohonee retires, therefore, in the happy consciousness that by diligent and intelligent direction of the affairs of the Order, he has earned the plaudits of his brethren and deserved the highest meed of praise which it is possible for them to bestow.

Fraternally submitted in F., F. and C.,

J. D. SLAWSON,
JOHN H. BENNETT.
LEF. A. SHAW,
D. M. JONES,
JAMES H. COOK,
O. C. PORTER,
JULIUS BERNSTEIN,
CHAS. W. BLAGDEN,
GEO. P. DURHAM.

PAST GREAT INCOHONEE DANIEL EXCUSED FROM FURTHER ATTENDANCE.

Past Great Incohonee Robert T. Daniel, of Georgia, then addressed the Great Council in eloquent language, after which he requested permission to be excused from further attendance. His request was granted.

Great Incohonee Thomas G. Harrison then declared the Great Council to be in recess until the ninth run, rising of Tuesday's sun.

RECESS.

TUESDAY MORNING.

ST. JOSEPH, MISSOURI,
13th Sun, Corn Moon, G. S. D. 413.

The Great Council was called to order on the above date, after recess, at the ninth run, tenth breath, rising of

the sun, with Great Incohonee Thomas G. Harrison in his station.

All present were reported as entitled to remain.

REPORT OF COMMITTEE ON CREDENTIALS.

Representative S. J. Dennis, of Nebraska, Chairman of the Committee on Credentials, presented the following report and moved its adoption, which was agreed to.

[DOCUMENT 20.]

HUNTING GROUNDS OF ST. JOSEPH, MISSOURI,
13th Sun, Corn Moon, G. S. D. 413.

To the Great Council of the United States of the Improved Order of Red Men:

Your Committee on Credentials begs leave to report that it is in receipt of the credentials of Past Great Sachem William Vander Weyden of Colorado for one great sun and asks to have his name placed on the roll of Representatives in place of Representative C. J. Nicholas, whose resignation is on file with the Great Chief of Records of this Great Council.

Fraternally submitted in F., F. and C.,

S. J. DENNIS,
F. D. BRANDON,
HARRY E. MACK,
M. C. WHITE,
OTIS W. BAILEY,
JOHN W. LOWDENSLAGER,
ENOCH STROTHER,
FRANK B. HOWARD,
B. SCHLESINGER.

ROLL CALL.

The roll of Great Chiefs, Representatives, Past Great Incohonees, Judicial Department, and Standing and Special Committees was called.

[DOCUMENT 21.]

Present:

GREAT CHIEFS.

Thomas G. Harrison.....Great Incohonee
Thomas H. Watts.....Great Senior Sagamore

John W. Cherry.....Great Junior Sagamore
Edwin D. Wiley.....Great Prophet
Wilson Brooks.....Great Chief of Records
William Provin.....Great Keeper of Wampum
R. K. Stephenson.....Great Tocakon
Thomas J. Smith.....Great Minewa
Josiah Sims.....Great Guard of the Forest

REPRESENTATIVES.

ALABAMA.

Cook, James H.
Haynes, W. A.
Maddox, James E.

ARIZONA.

Albright, J. G.

ARKANSAS.

Porter, O. C.

CALIFORNIA.

Bliss, Porter L.
Brandon, F. D.
Bryan, J. J.
Hutaff, J. Harry
Ruddock, J. C.
Sellers, T. H.
Wilson, E. B.

COLORADO.

Allert, Oscar.
Cook, Marion
Davison, George P.
VanderWeyden, William

CONNECTICUT.

Foster, Carl
Pond, William H.
Stiles, Frank W.

DELAWARE.

Howard, Franklin C.
Maris, George C.
Powell, Geo. R.

DISTRICT OF COLUMBIA.

Dugan, D. A.

FLORIDA.

Rankin, J. L.

GEORGIA.

Beck, William H.
Gillett, C. C.
Jeffries, Thomas H.
Kellam, John F.
White, M. C.

ILLINOIS.

Gerhardt, J. C.
Hauswirth, Philip J.
Heineman, A. F.
Newton, Will D.
Scott, Owen
Smith, Frank C.
Steward, B. L.
Wilson, James R.

INDIANA.

Campbell, Benjamin B.
Ellison, Alfred
Gray, Thomas J.
Hord, Kendall M.
King, William B.
Otto, Louis W.
Roose, Wilson
White, Frederick D.

INDIAN TERRITORY.

Pritchard, E.

IOWA.

Day, F. A.
Hodges, H. F.
Lagomarcino, Paul
Maines, W. R.

KANSAS.

Carmony, W. M.
Huhn, J. H.
Libby, C. B.
Penny, J. C.
Poindexter, E. W.
Wolf, Charles A.

KENTUCKY.

Buschmeyer, John H.
Leopold, Lawrence S.
Page, Robert Lee
Vissman, Louis

LOUISIANA.

Bernstein, Julius
Feltus, H. J.

MAINE.

Bailey, Otis W.
Blagden, Chas. W.
Foster, George E.
Swett, Walter K.

MARYLAND.

Bennett, John H.
Dirickson, L. L.
Harvey, William A., Sr.
Kennerly, B. Frank
Lampe, J. Henry
Lowdenslager, John W.

MASSACHUSETTS.

Bigelow, Charles E.
Flouton, William A.
Gilbert, Fred. M.
Litchman, William T.
Robert, Geo. C.
Sawyer, Samuel W.
Scampton, William
Walker, Nathan S.

MICHIGAN.

Vandermeulen, A.

MINNESOTA.

Cowles, William E.
Hazzard, Ross
Hofmann, Geo. W.
Longley, Louis E.
McKeon, Thomas J.

MISSOURI.

Helsley, Jesse S.
Henson, John G.
Peltz, Joseph E.
Silverstein, William

MONTANA.

Durham, Geo. P.

NEBRASKA.

Dennis, S. J.
Inskeep, G. W.
McCallum, Geo. W.
Neir, C. E.

NEVADA.

Strother, Enoch

NEW HAMPSHIRE.

Dexter, Pardon N.
Donahue, John J.
Emery, J. Fred.

NEW JERSEY.

Coleman, James S.
Curry, Charles M.
Mack, Harry E.
Newcorn, William
Nowrey, Joseph E.
Snyder, Jos. M.
White, Blanchard H.
Whitmore, Walter S.

NEW MEXICO.

Mitchell, A. J.

NEW YORK.

Bender, Joseph
Davis, Edward A.
Eldredge, Henry S.
Howard, Frank B.
Kriess, Henry
Murray, Michael J.
Orr, John
Parkis, Edward H.

NORTH CAROLINA.

Goodwin, W. Ben.

OHIO.

Batenstein, Casper H.
Clemens, H. N.
Hester, U. H.
Little, A. F.
Olnhausen, Henry, Jr.
Pierson, Enos
Schlesinger, B.
Stamm, John

OKLAHOMA.

Cherry, James H.

OREGON.

Reeder, L. B.

PENNSYLVANIA.

Beans, Enos C.
Connell, Truss
Heuser, Harry J.
Hite, Jerome
Pass, Charles E.
Sullivan, Morris
Rodgers, Walter R.
Trout, Randolph M.

RHODE ISLAND.

Budlong, Charles L.
Mercier, Charles W.

SOUTH CAROLINA.

Hair, J. H.

TENNESSEE.

Jones, D. M.
Straub, John J.

TEXAS.

Amerman, A. E.
Henderson, W. C.
Shanklin, J. L.
Shipman, John E.
Slawson, J. D.
Sullivan, Dan F.

VIRGINIA.

Belote, James L.
Holt, Ira T.
Phillips, Charles I.
See, S. S.
Tennis, A. M.

WASHINGTON.

Bell, T. J.
McFadden, J. C.
Metcalf, W. H.
Shaw, LeF. A.

WEST VIRGINIA.

Atkins, J. F.
Clay, T. H.
Hood, E. E.
Reed, David K.
Scott, John S.

WISCONSIN.

Kane, Geo. W.

PAST GREAT INCOHONEES.

Parsons, James A., Pennsylvania.
Hyronemus, Wm. H., Tennessee.
Gregory, Ralph S., Indiana.
Donnalley, Thos. K., Pennsylvania.

Peckinpaugh, Thos. E., Ohio.
Paton, Andrew H., Massachusetts.
Wiley, Edwin D., Iowa.

JUDICIAL DEPARTMENT.

GREAT BOARD OF APPEALS.

Boyce, William H., Delaware.
Morey, Benjamin F., Pennsylvania.
Griggs, George B., Texas.

STANDING COMMITTEES.

COMMITTEE ON FINANCE.

McGaw, John A., Indiana.
Hauswirth, Philip J., Illinois.
Jordan, William A., Massachusetts.

COMMITTEE ON JUDICIARY.

Bird, W. A. S., Kansas.
Farrar, Joseph, Pennsylvania.
Dobbs, P. J., New York.

ORPHANS' FUND ADVISORY BOARD.

Hyronemus, William H., Tennessee.
Gregory, Ralph S., Indiana.
Peckinpaugh, Thomas E., Ohio.
Peterson, David B. New Jersey.

SPECIAL COMMITTEES.

COMMITTEE ON CEREMONIES.

Donnalley, Thomas K., Pennsylvania.
Paton, Andrew H., Massachusetts.
Cherry, John W., Virginia.

COMMITTEE ON REVISION OF LAWS.

Temple, Fred C., Michigan.
Griggs, George B., Texas.

COMMITTEE ON RED MEN'S LEAGUE.

Geiger, Adam, Colorado.
Hill, C. Emmitt, Virginia.
Mock, Martin G., Indiana.

RECORDS OF MONDAY'S SUN APPROVED.

The records of Monday's Sun were read by Great Chief of Records Wilson Brooks, and approved on motion of Representative Will D. Newton, of Illinois.

ROLL CALL OF STATES.

The roll of states was then called.

ALABAMA.

Representative James H. Cook, of Alabama, reported the presence of Past Great Sachem H. M. Austin.

CONNECTICUT.

Representative William H. Pond, of Connecticut, presented the following resolution, which was referred to the Committee on Ceremonies:

[DOCUMENT 22.]

ELIMINATION OF RETIRING PASSWORD FROM D. OF P. RITUAL.

Resolved, That the Ritual of the Degree of Pocahontas be so amended as to eliminate the "retiring password" from the same.

CARL FOSTER,
FRANK W. STILES,
WM. H. POND,
Representatives from Connecticut.

(For report of Committee see Document 55.)

Past Great Sachem Frank W. Stiles announced the death of Past Great Sachem James F. Smith.

Referred to the Committee on Memorials.

DELAWARE.

Representative George C. Maris, of Delaware, announced the deaths of Past Great Sachem John L. Thompson and Representative-elect William H. Coulbourn.

Referred to the Committee on Memorials.

ILLINOIS.

Great Chief of Records Wilson Brooks announced the death of Past Great Sachem Chris. C. Cross.

Referred to the Committee on Memorials.

INDIANA.

Representative William B. King, of Indiana, announced the death of Past Great Sachem Charles B. Hicks.

Referred to the Committee on Memorials.

IOWA.

Representative W. R. Maines announced the presence of Past Great Sachem T. M. Knight.

MARYLAND.

Representative B. Frank Kennerly presented the following, which was referred to the Committee on Ceremonies.

[DOCUMENT 23.]

PROPOSED CHANGE FROM REGALIA TO JEWELS.

HUNTING GROUNDS OF ST. JOSEPH, MISSOURI,
13th Sun, Corn Moon, G. S. D. 413.

To the Great Council of the United States of the Improved Order of Red Men:

We, the Representatives from Maryland, are requested by our Great Council to ask the Great Council of the United States to enact a law permitting us to wear jewels instead of regalia.

Respectfully submitted in F., F. and C.,

B. FRANK KENNERLY,
JOHN W. LOWDENSLAGER,
L. L. DIRICKSON, JR.
J. HENRY LAMPE,
JOHN H. BENNETT,
WM. A. HARVEY, SR.

(For report of Committee see Document 55.)

Representative John H. Bennett announced the death of Past Great Incohonee George W. Lindsay.

Referred to the Committee on Memorials.

Representative William A. Harvey, Sr., announced the death of Past Great Sachem Charles W. Miller.

Referred to the Committee on Memorials.

MASSACHUSETTS.

Representative C. E. Bigelow announced the presence of Past Great Sachem Alexander Gilmore.

Representative William Scampton presented the following, which was referred to the Committee on Revision of Laws.

[DOCUMENT 24.]

DURATION OF PAYMENT OF SICK BENEFITS.

To the Great Chiefs and Members of the Great Council of the United States,

Greeting: At the annual session of the Great Council of Massachusetts held on the 25th sun, Sturgeon Moon, G. S. D. 413, it was voted to request the Representatives to the Great Council of the United States to present the following:

Amend Article VII of the Constitution of the Great Council of the United States, Laws for Government of Tribes, by striking out Section 2, page 72, which reads as follows:

Sec. 2. Each Tribe shall provide for the payment of sick benefits, except that in no case shall a member be entitled by law or contract for less than one fathom per seven suns during illness or disability. The provisions of tribal laws in this regard shall be considered as contractual and may be enforced by a member.

And by substituting the following:

Be it enacted by the Great Council of the United States of the Improved Order of Red Men—

Article VII, Section 2. Each tribe shall provide for the payment of weekly sick benefits, which shall not be less than one fathom for each seven suns. Provided, That the number of seven suns for which such benefits shall be paid shall be left to the discretion of each State Great Council.

Fraternally submitted in F., F. and C.,

WM. SCAMPTON,
GEORGE C. ROBERT,
N. S. WALKER,
S. W. SAWYER,
WILLIAM T. LITCHMAN,
FRED. M. GILBERT,
WM. A. FLOUTON,
C. E. BIGELOW,
Representatives

(For report of Committee see Document 83.)

Representative William Scampton also presented the following, which was referred to the Committee on Ceremonies.

[DOCUMENT 25.]

CIPHER CODE OF THE UNWRITTEN WORK.

To the Great Chiefs and Members of the Great Council of the United States,

Greeting: At the annual session of the Great Council of Massachusetts held on the 25th sun, Sturgeon Moon, G. S. D. 413, the following was adopted:

Resolved, That the Representatives to the Great Council of the United States be and are hereby requested to advocate the issuing by the Great Council of the United States, under such regulations as may seem advisable, a cipher code of the unwritten work, similar to the one issued to the Degree of Pocahontas, for the use of tribes throughout the Great Reservation.

Fraternally submitted in F., F. and C.,

WM. SCAMPTON,
GEORGE C. ROBERT,
N. S. WALKER,
S. W. SAWYER,
WILLIAM T. LITCHMAN,
FRED. M. GILBERT,
WM. A. FLOUTON,
C. E. BIGELOW,
Representatives.

(For report of Committee see Document 61.)

Representative William Scampton also presented the following, which was referred to the Committee on Revision of Laws.

[DOCUMENT 26.]

MINIMUM AGE FOR MEMBERSHIP IN THE ORDER

25th Sun, Sturgeon Moon, G. S. D. 413.

To the Great Chiefs and Members of the Great Council of the United States,

Greeting: At the annual session of the Great Council of Massachusetts held on the 25th sun, Sturgeon Moon, G. S. D. 413, the following was adopted:

That the Representatives to the Great Council of the United States from this reservation be requested to do all in their power

to have the Great Council of the United States leave it optional with State Great Councils to legislate as to the age at which palefaces may be adopted in their respective reservations.

We would therefore respectfully offer the following:

Amend Article II, Section 1, Clause (C), page 65, Constitution of the Great Council of the United States, laws for government of Tribes, which reads as follows:

And not under eighteen nor more than fifty great suns of age; provided, that a Dispensation may be granted to permit admission as to age over fifty. By adding after the word "fifty" in the last line the following clause:

But State Great Councils may provide that no paleface can be admitted before reaching the age of twenty-one great suns. So that the clause will read:

Be it enacted by the Great Council of the United States of the Improved Order of Red Men—

Clause (C). And not under eighteen nor more than fifty great suns of age; provided, that a Dispensation may be granted to permit admission as to age over fifty. But State Great Councils may provide that no paleface can be admitted before reaching the age of twenty-one great suns.

Fraternally submitted in F., F. and C.,

WM. SCAMPTON,
GEORGE C. ROBERT,
N. S. WALKER,
S. W. SAWYER,
WILLIAM T. LITCHMAN,
FRED. M. GILBERT,
WM. A. FLOUTON,
C. E. BIGELOW,
Representatives.

(For report of Committee see Document 83.)

MICHIGAN.

Representative A. Vandermeulen announced that the Great Council of Michigan had adopted as its state totem the "Wolverine."

NEBRASKA.

Representative George W. McCallum announced the presence of Past Great Sachem F. M. Beaulieu.

NEW HAMPSHIRE.

Representative John J. Donahue announced the death of Past Great Sachem George D. Wheelock.

Referred to the Committee on Memorials.

NEW YORK.

Past Great Sachem J. K. O'Connor announced his presence in the Great Council Wigwam.

Representative Michael J. Murray announced the death of Past Great Sachem Howard Evans.

Referred to the Committee on Memorials.

NORTH CAROLINA.

Representative W. Ben Goodwin announced the death of Past Great Sachem T. T. Whitcomb.

Referred to the Committee on Memorials.

OHIO.

Representative U. H. Hester announced the death of Past Great Sachem Samuel Ross.

Referred to the Committee on Memorials.

Representative B. Schlesinger announced the presence of Past Great Sachem Thomas J. Irwin.

Representative B. Schlesinger presented the following, which was referred to the Committee on Revision of Laws:

[DOCUMENT 27.]

REGISTRY OF TRANSIENT BROTHER IN LOCAL TRIBE.

Be it enacted by the Great Council of the United States of the Improved Order of Red Men: That "It shall be the duty of a transient brother, who may be temporarily or permanently located in a hunting ground other than where he holds membership, to register his name and address with the Tribe or Relief Committee of such hunting grounds within thirty suns; neglect or failure to

comply with said law shall deprive him of the attention of the Relief Chiefs."

B. SCHLESINGER,
H. OLNHAUSEN, JR.,
JOHN STAMM,
CASPER H. BATENSTEIN,
U. H. HESTER,
H. N. CLEMENS,
A. F. LITTLE,
ENOS PIERSON,
Representatives.
THOS. J. IRWIN, P. G. S.
THOS. E. PECKINPAUGH, P. G. I.

(For report of Committee see Document 83.)

PENNSYLVANIA.

Representative Truss Connell announced the death of former Representative Thomas A. Winkworth.

Referred to Committee on Memorials.

TENNESSEE.

Past Great Incohonee Andrew H. Paton, of Massachusetts, on behalf of the Tennessee delegation, presented an invitation to the Great Council to hold its next great sun session in the hunting grounds of Nashville, reservation of Tennessee.

Referred to the Committee on Finance.

Representative John J. Straub, of Tennessee, announced the presence of Past Great Sachem A. G. Rutherford.

Representative John J. Straub announced the deaths of Past Great Sachems J. H. Hutchison and A. B. Sanders.

Referred to the Committee on Memorials.

VIRGINIA.

Representative Ira T. Holt announced the presence of Past Great Sachem Cornelius S. Wells.

WASHINGTON.

Representative LeF. A. Shaw announced the presence of Past Great Sachem J. P. Cass.

Representative Shaw also announced the death of former Representative Wm. F. Learned.

Referred to the Committee on Memorials.

WEST VIRGINIA.

Representative E. E. Hood announced the death of Past Great Sachem L. E. Hirst.

Referred to the Committee on Memorials.

Representative E. E. Hood presented the following, which was referred to the Committee on Revision of Laws:

[DOCUMENT 28.]

FEE FOR ADOPTION AND DEGREES.

A Bill to amend and re-enact Section 1 of Article IX of the General Laws of the Great Council of the United States.

HUNTING GROUNDS OF ST. JOSEPH, MISSOURI,
13th Sun, Corn Moon, G. S. D. 413.

Be it enacted by the Great Council of the United States of the Improved Order of Red Men: That Section 1 of Article IX of the General Laws of the Great Council of the United States be amended and re-enacted so as to read as follows:

ARTICLE IX.

FEES, CHARTERS, DEGREES.

SECTION 1. Each Great Council may establish the fees for Adoption and other degrees within its own jurisdiction, provided: that the fee for Adoption shall never be less than six fathoms, and the Degrees two fathoms, each, and that a charter fee shall be not less than twenty-five fathoms.

T. H. CLAY,
JNO. S. SCOTT,
E. E. HOOD,
J. F. ATKINS,
D. K. REED,
Representatives from West Virginia.

(For report of Committee see Document 83.)

Great Chief of Records Wilson Brooks then read the

following, which was referred to the Committee on Revision of Laws:

PROTEST AGAINST LAWS.

[DOCUMENT 29.]

To the Great Council of the United States of the Improved Order of Red Men:

Chattahoochee Tribe, No. 95, of New York, does hereby protest against the enactment of the following laws, to-wit:

1st—Article III, Sec. 24, which reads:

SICK AND FUNERAL BENEFITS.

Sec. 24. Sick and funeral benefits shall be paid as follows:

1. Any brother, qualified as required by this Constitution and the By-Laws of the Tribe, if unable to follow the hunt, to such an extent as to disqualify him from following some other occupation, shall be entitled, after due notification, to receive from the wampum belt such sum (not less than one fathom) per seven suns as the By-Laws may prescribe and such other attention as may be needed, provided his disability does not result from his own improper conduct.

For the reason that continuous benefits as prescribed in this section would in the course of a few great suns mean the depletion of the wampum belt.

2nd—Article III, Sec. 24, which reads:

3. Any member of the Tribe who shall be indebted to the Tribe for dues, fines or assessments, or either or all, to an amount equal to dues for six moons or more, if taken sick, cannot by payment of such indebtedness, become beneficial during his disability; provided, however, that the indebtedness shall not exclude the member from care and attention during his sickness or disability.

The opinion prevails among the brothers of No. 95 that this should read three moons instead of six, as the latter is too long a term to allow any brother.

3rd—That the penalties prescribed in the previous Great Council By-Laws relating to brothers three moons or more in arrears have been abolished and the brothers of No. 95 humbly petition your body to see that they are placed in the By-Laws as formerly, as it is the most successful means of bringing delinquent members to time.

With best wishes for the success of our noble Order and hoping the above will be carefully considered, we remain,

Yours in F., F. and C.,
Brothers of No. 95.
KEERAN J. EGAN, C. of R.

(For report of Committee see Document 83.)

AMPLIFICATION OF CHIEF'S DEGREE.

Great Chief of Records Wilson Brooks read a communication from William R. White, of Indiana, referring to a proposed amplification of the Degree Ceremonies, which was referred to the Committee on Ceremonies:

[DOCUMENT 30.]

(For report of Committee see Document 58.)

Great Chief of Records Wilson Brooks read the following communications, which were referred to the Committee on Ceremonies:

[DOCUMENT 31.]

MUSIC BOOK FOR DEGREE OF POCAHONTAS.

HUNTING GROUNDS OF SAN FRANCISCO,
Reservation of California,
29th Sun, Sturgeon Moon, G. S. D. 413.

To the Great Council of the United States of the Improved Order of Red Men:

At the great sun session of the Great Council of California, Degree of Pocahontas, there was introduced a revised edition of the Music Book used by Councils of the Degree of Pocahontas. This new book has been revised by Mina Rew, Past Great Pocahontas, and before being introduced in the Great Council was placed before Professor Chas. Weisel of San Francisco, and several other eminent musicians of the Order, for approval, and received their hearty endorsement. The book is most complete, being composed as per Ritual.

The Adoption ceremony of the Degree of Pocahontas, being very beautiful, is yet quite complicated, which the new book greatly relieves, owing to the fact that it contains the "cues" and the odes well defined in march movement. We pray your honorable body to

give it your earnest attention and hope it will meet your approval, as we feel it would prove a great benefit to the Order at large.

Fraternally submitted in F., F. and C.,

ANNIE M. BLISS,
Great Pocahontas.
BERTHA BRAZILE,
Great Keeper of Records.

(For report of Committee see Document 55.)

[DOCUMENT 32.]

MEMBERSHIP CERTIFICATE FOR DEGREE OF POCAHONTAS.

HUNTING GROUNDS OF SAN FRANCISCO,
Reservation of California,
29th Sun, Sturgeon Moon, G. S. D. 413.

To the Great Council of the United States of the Improved Order of Red Men:

At the great sun session of the Great Council of California, Degree of Pocahontas, which convened on the 16th sun, Sturgeon Moon, G. S. D. 413, a resolution was placed before the Great Council, that we petition the Great Council of the United States to issue Membership Certificates to members of the Degree of Pocahontas.

The resolution was unanimously accepted by our Great Council, members expressing their belief that it would prove advantageous to the Order.

Fraternally submitted in F., F. and C.,

ANNIE M. BLISS,
Great Pocahontas.
BERTHA BRAZILE,
Great Keeper of Records.

(For report of Committee see Document 55.)

CONTINUATION OF COMMITTEE ON REVISION OF LAWS.

Past Great Incohonee A. H. Paton, of Massachusetts, presented the following and moved its adoption, which was agreed to.

"*Resolved,* That the Committee on Revision of Laws be and is hereby continued, and is authorized to act and report upon all amendments to the laws that may be referred to it; and that the

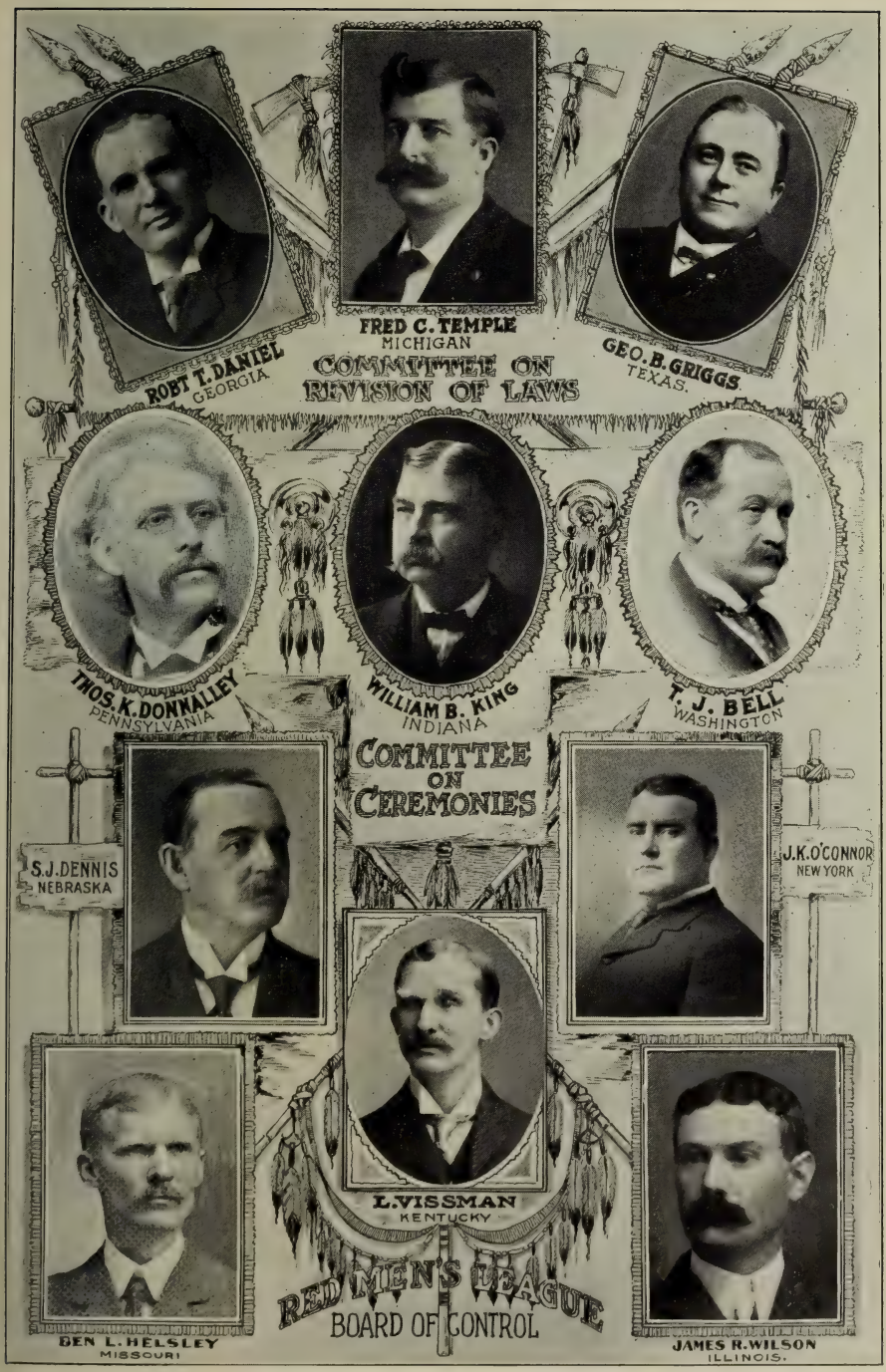

SPECIAL COMMITTEES

Great Incohonee be and hereby is empowered to appoint said committee to serve during the term of his chieftaincy."

REPORTS OF COMMITTEE ON REVISION OF LAWS

REFERRING TO CODE OF PROCEDURE AND TO LAWS FOR TRIBES UNDER G. C. U. S.

Past Great Sachem George B. Griggs, of Texas, of the Committee on Revision of Laws, presented a report containing a Code of Procedure, and Laws governing Tribes under the jurisdiction of the Great Council of the United States, and moved that the Great Council go into Committee of the Whole to consider the report with Great Junior Sagamore John W. Cherry as Chairman.

Agreed to.

The Great Council then went into Committee of the Whole.

The Great Council then resumed business with Great Incohonee Thomas G. Harrison in his station.

Chairman John W. Cherry of the Committee of the Whole reported that the committee had completed its labors, and presented the following report, which was adopted on motion of Representative Frank C. Smith, of Illinois.

[DOCUMENT 33.]

CODE OF PROCEDURE.

A Bill to provide for specific offenses against the Order with a code of procedure for all branches of the Order except such as are under the immediate jurisdiction of the Great Council of the United States of the Improved Order of Red Men.

Be it enacted by the Great Council of the United States of the Improved Order of Red Men:

That the following specific offenses against the Order and code of procedure be and the same are hereby enacted for the government of all branches of the Order, except such as are under the immediate jurisdiction of the Great Council of the United States of the Improved Order of Red Men, which shall be known and styled:

"OFFENSES AGAINST THE ORDER AND CODE OF PROCEDURE,"

and shall take effect and be of force from and after their enactment by the Great Council of the United States of the Improved Order of Red Men.

TITLE VI.

ARTICLE I.

OFFENSES AGAINST THE ORDER AND CODE OF PROCEDURE.

SECTION 1. The violation of any obligation or pledge taken in the Degrees of the Order; defrauding or attempting to defraud the Great Council of the United States or any subordinate branch of the Order; disobedience to the laws, or the mandates, judgments or decrees of the Judicial Department of the Order; denouncing the Order; originating or wilfully circulating scandalous reports about a Great Chief or Chief of a branch, shall be deemed an offense against the Order, and for which the offender, upon conviction, shall be reprimanded, suspended or expelled.

SEC. 2. The violation of the rules of society as established by the moral code of the nation; the violation of the laws of the country, shall be considered conduct unbecoming a Red Man, the offender, upon conviction by his branch, shall be reprimanded, suspended or expelled.

SEC. 3. Wilful neglect or refusal to obey any legal mandate or command of the Great Incohonee, or of the Great Sachem having jurisdiction, or the wilful disobedience of the judgments, orders, and decrees of the Judicial Department of the Order, and from which no appeal has been taken or writ of error applied for, shall be deemed an act of insubordination and the offender subject to charges and trial, and the further judgment of suspension for a stated period, or expulsion from the Order.

SEC. 4. The use of any of the regalia, paraphernalia, flags, colors, mottoes, part of its work or property, is hereby forbidden by any member for any private or individual purpose, gain or advertisement, and any member making use of such shall be deemed guilty of committing an offense against the Order, and, upon conviction thereof, shall be reprimanded, suspended or expelled.

SEC. 5. A member engaging in the business of saloon keeper, bar keeper, bar tender, retail liquor dealer, or professional gambler, shall be deemed guilty of an offense against the laws of the Order, and upon conviction shall be suspended or expelled. *(This would only apply where reservations have adopted the law relating to the admission of those so engaged.)*

SEC. 6. No Great Council or other branch of the Order shall at any time, either in the name of the Order or under any guise, promote, conduct, or assist in the promotion or conduct of any raffle, lottery, gift enterprise, or game of chance, except at a fair, baazar or trading post held by a Tribe or branch of the Order in

disposing of articles donated to such Tribe or branch of the Order, for such fair, bazaar, or trading post; nor in the name of the Order hold, promote, or conduct any ball, picnic, entertainment, or excursion on the first sun of the week, usually called Sunday; nor allow or permit the sale or gift of any intoxicating beverages at any council, excursion, picnic, or other gathering under the auspices of any branch of the Order. The Dispensation or charter of any Great Council or branch of the Order guilty of such conduct may be revoked, and any member guilty of such conduct may be suspended or expelled.

SEC. 7. The use of vinous, spirituous or malt liquors as a beverage, in, around, or about a council chamber or wigwam of a tribe, by the members thereof, is strictly prohibited. Intoxicating beverages shall never be placed, kept, stored, nor used in any chamber or room under the control of a tribe of the Order. A member of the Order shall not be permitted to appear in a bar room where intoxicating liquors are sold, clothed in the regalia of the Order. Any member of the tribe violating this section shall be, upon conviction, suspended, expelled, or the charter revoked.

SEC. 8. A member of the Order who shall divulge to an applicant for membership the names of the members who reported unfavorably upon such application or otherwise opposed to such applicant becoming a member of the tribe, or who shall divulge to the paleface the name of an applicant before he is twigged for or after he is rejected, shall, upon conviction thereof, for the first offense be fined a sum not exceeding three fathoms; for the second offense he shall be expelled.

SEC. 9. A member of the Order who shall make use of any profane, vulgar or indecent language in the wigwam, while the council fire is burning, shall be immediately ejected therefrom, and not readmitted during the burning of the council fire on that sleep, and in addition, shall for the first offense be fined not less than one nor more than three fathoms, and for the second offense shall be suspended or expelled as the tribe may determine.

SEC. 10. A member of the Order who shall be guilty of any immoral practice or conduct, violative of his duties, and unbecoming his profession as a member of the Order, shall, upon conviction thereof, be fined, suspended or expelled, as the tribe may determine.

SEC. 11. A member of the Order who shall enter the council chamber when the council fire is burning, in a state of intoxication, shall be immediately ejected therefrom, and not readmitted during

the burning of the council fire of that sleep, and in addition shall be fined, suspended or expelled, as the tribe may determine.

SEC. 12. A member of the Order who shall reveal any of the secrets of the Order shall, upon conviction thereof, be expelled. All things appertaining to the Order, the mode of procedure to gain admission to the council of a tribe, its signs, tokens, grips, passwords (past and present), business transactions in a tribe, etc., are secrets to be kept inviolate.

SEC. 13. A member of the Order making use of improper means to obtain benefits from his tribe, shall, upon conviction thereof, be reprimanded, suspended or expelled, as the tribe may determine, under the provision of the next succeeding article of these laws.

SEC. 14. Should any member of the Order appropriate any of the wampum or other property of the tribe to his own use, contrary to the constitution or laws, he shall, upon conviction thereof, be expelled or suspended, at the option of the tribe.

SEC. 15. A member of the Order who shall intentionally, by misstatements or otherwise, wrong or injure another member, shall upon conviction thereof, be fined, suspended or expelled from his tribe.

SEC. 16. A member of the Order, guilty of the following offenses, shall be amenable to the tribe, and shall be tried and punished by reprimand, fine, suspension or expulsion:

First. Violation of the obligation he has taken on assuming any Chieftaincy, or violating the laws of the Order.

Second. Revealing or making known to a person or persons who are not at the time members of the Order, any of the secrets or workings of the Order, or any business of the tribe that should be kept secret.

Third. Making false statements, in order to gain admission into the Order, knowing the same to be false, or who shall knowingly conceal any infirmity or disease either of body or mind.

Fourth. Using improper means to obtain benefits.

Fifth. Appropriating any of the funds, property, or benefits of a tribe to his own use, or wrongfully diverting or misappropriating the funds of the tribe.

Sixth. Wilfully refusing to appear and testify or give his depositions after being notified by the authority of the tribe.

Seventh. Violating the criminal laws of the country.

Eighth. Bringing suit in any of the courts of his State against his tribe, for the redress of any grievance, the adjudication of which

is provided for by the laws of the Order, until his redress in the Order has been exhausted.

Ninth. Using any of the emblems, mottoes, titles or initials of the Order either as a Chief or member, directly or indirectly, for the prosecution of any private business or enterprise.

Tenth. Where a certified copy of the records of a properly constituted court, showing that a member of a tribe had been convicted of a crime, has been duly submitted to the tribe, then the tribe, without preferring charges, may at once proceed to affix a penalty as provided by law.

Eleventh. In any trial where a member has been found guilty by the tribe, and the tribe has failed to affix a penalty, then the member shall stand convicted, and the Sachem shall declare such member suspended for the period of one great sun, during which time he shall be liable to the regular dues and assessments.

ARTICLE II.

TRIAL AND PUNISHMENT.

SECTION 1. A member cannot be put on trial for any offense unless the charge or charges be reduced to writing, signed by the accuser and distinctly specifying the cause or causes of the complaint, and the time and place of occurrence, a copy of which shall be forwarded to the accused, by the Chief of Records, before the next council sleep. At the next regular council sleep, a committee of five shall be selected to determine the guilt or innocence of the accused, of whom one shall be appointed by the Sachem, one by the Senior Sagamore, and the remaining three shall be drawn by lot from among the members present, in the manner following, to-wit:

A twig box shall be placed immediately in front of the Sachem, and a number of twigs equal to all members present entitled to serve (less the two members of the committee previously appointed, such members as may be named as witnesses, or excused by the tribe, the Sachem of the tribe, and the accuser and the accused) shall be placed therein. Three of said twigs shall have written on them the word "Committee" and the rest shall be blank. The Chief of Records shall then call the names of the members present, a list of whom shall be entered on the records (as also those excused as herein provided), and each, as his name is called, shall draw a twig from the twig box, and hand the same to the Sachem, who shall announce the nature of the twig, whether blank or otherwise, retaining the twig until the drawing is over. The three members drawing the twigs with the word "Committee" thereon, shall, with

the other members before appointed, constitute the committee, and no excuse from service shall be received.

SEC. 2. The committee shall organize on the sleep of its selection by the election of a chairman and secretary, and shall at that time determine the time and place of investigating the charges, of which time and place it shall be the duty of the secretary to notify the accused, and the accuser, in writing, at least one seven suns prior thereto. At the time appointed, the committee or a majority thereof must proceed with the investigation, even though one of the parties be absent, unless written notice be received stating his inability to attend, by reason of sickness, no other reason being acceptable. In the event of such notice being received, the committee shall adjourn to another fixed time, of which both parties shall have notice. These adjournments shall not extend beyond two seven suns, at which time the committee shall proceed with the investigation. Each side shall have the right to be represented before the committee by counsel, who must be a member of the Order, in good standing.

SEC. 3. Before proceeding with the examination of witnesses the committee shall consider the charges submitted, and determine their sufficiency under the laws of the Order, and if they do not allege an offense against the laws of the Order, then, or by amendment, it shall dismiss the complaint and report its findings to the tribe, otherwise it shall proceed with the investigation.

SEC. 4. It shall be the duty of the committee to examine the parties, their proofs and witnesses. The committee shall keep a correct record of the proceedings, and shall also reduce the testimony taken to writing to be signed by the witness at the end of his examination. After having heard the evidence, the committee shall reduce its opinion as to the guilt or innocence of the accused, on each charge and specification to writing (to be plainly written in ink or typewritten) and report the same, together with the journal and original testimony to the tribe at its first stated council after the work of the committee is completed.

SEC. 5. The committee having submitted its report, the accused must be informed thereof by the Chief of Records under seal, and notifying him to be present at the next stated council, at which time the report must be considered. If the report is approved by a majority of the members voting, it shall be recorded as the judgment of the tribe. The tribe must then prescribe the degree of punishment to be imposed in accordance with the laws; the vote thereon must be by twig, and a majority of twigs cast shall decide, except for expulsion, when the assent of two-thirds of the members twigging shall be necessary.

SEC. 6. When a motion prescribing the punishment is before the tribe, the same shall be considered as any other motion, and be subject to the same rules. Provided, the motion and the amendments relative to the degree of punishment, shall be treated as a blank, and the blank shall be filled by voting upon the most severe punishment first, if that be lost, a less severe punishment shall be voted upon, until the judgment of the tribe is declared. As soon as the tribe has fixed the penalty, it shall be the duty of the Chief of Records to immediately notify the member interested of the action of the tribe, such notification to be in writing and under the seal of the tribe.

SEC. 7. A tribe cannot reconsider its action, either as to the punishment or acquittal of the accused. A twigging cannot be reconsidered.

SEC. 8. A member expelled from the Order cannot be restored to membership in a tribe, except after application to the tribe, and by permission of the Great Council of the Reservation [or Great Sachem, during the interim], and the vote necessary to reinstate him, is the same vote which is required to admit to membership.

SEC. 9. Whenever a member shall be expelled from any tribe, it shall be the duty of the Chief of Records to communicate the same to the Great Chief of Records of the Reservation Great Council in which the tribe is located, stating the name of the member expelled, the date of the expulsion, and the cause thereof.

SEC. 10. A tribe on due investigation and trial having decided that a charge made against a brother has not been sustained, its decision is final.

CHARGES AGAINST MEMBERS OF OTHER TRIBES.

SEC. 11. When a member of one tribe desires to prefer a charge or charges against a member of another tribe, he shall present such charge or charges in the usual form to the tribe of which he (the accuser) is a member. Said tribe shall forward to the tribe to which the accused belongs a certified copy of the charge or charges over the signature of the Sachem and the Chief of Records under the seal of the tribe, and the tribe to which such charges shall be sent shall proceed to hear and determine the same in like manner as if preferred by one of its members.

ARTICLE III.

APPEALS.

SECTION 1. Any member of the Order feeling that injustice has been done him by his tribe may appeal from the decision of said tribe to the Board of Appeals, in the following manner:

The member aggrieved shall, within thirty suns from the date of the notice from the tribe of its action, make out his appeal, stating distinctly the grounds thereof. Said appeal shall be in writing, made out in duplicate, and signed by the aggrieved party. It shall be addressed to the Board of Appeals. One copy of said appeal shall be served upon the tribe by delivering the same to the Sachem thereof. The other copy shall be sent to the Great Chief of Records of the Reservation Great Council in which the tribe is located, together with a certificate that service has been made upon the tribe, which certificate shall show the time of such service.

SEC. 2. As soon as the Great Chief of Records has received the appeal, he shall immediately notify the tribe of the filing of said appeal. Within ten suns after the receipt of such notice from the Great Chief of Records, the tribe shall, through its Chief of Records, transmit to the Great Chief of Records the journal of the committee by which the case was tried, together with all testimony taken before it, and copies of all records of all the council sleeps connected therewith, signed by the Sachem and Chief of Records under seal.

SEC. 3. Should a member of the Order, or any tribe fail or refuse to comply with the foregoing provisions, it shall be sufficient cause for its suspension or expulsion, and the Board of Appeals may proceed as justice may demand.

SEC. 4. When all papers have been received by the Great Chief of Records, he shall immediately transmit the same to the Board of Appeals, and the Board of Appeals shall consider and determine the case as provided by law. The Great Chief of Records shall endorse on all appeals the time they are received in his office, which shall be considered the time of the filing of appeal.

SEC. 5. After an appeal has been determined and decided by the Board of Appeals, it shall transmit its decision, together with the papers connected therewith, to the Great Chief of Records, who shall immediately notify the tribe and the appellant of such decision, giving each a copy thereof. When the decision of the Board of Appeals is thus promulgated it becomes of effect, and is binding and conclusive. Provided, however, that an appeal may be taken from the decision of the Board of Appeals to the Great Board of Appeals of the Great Council of the United States as provided by the laws of the Order.

SEC. 6. Should any tribe or member fail or refuse to comply with the judgments, orders, or decrees of the Board of Appeals, it shall be sufficient cause for their immediate suspension, for-

feiture of charter, or expulsion from the Order, as the case may be.

SEC. 7. The judgments, orders or decrees issued by the judicial Department of the Great Council, shall in no instance be modified, increased, diminished or annulled by a tribe, without first obtaining written consent of the tribunal rendering the final decree therein. Any tribe violating this section of the law, shall be deemed guilty of insubordination and punished by a revocation of its dispensation or charter.

ARTICLE IV.

APPEALS FROM THE DECISION OF THE TRIBE IN REFUSING TO PAY BENEFITS.

SECTION 1. Should any person feel aggrieved at the action of a tribe for failing to pay benefits that may be claimed to be due, such person may appeal from said action by giving the tribe written notice within sixty suns after said action, whereupon the Sachem shall, without delay, appoint a suitable member of the Order as Commissioner to take such testimony as either party may offer in relation to the same.

SEC. 2. The Commissioner shall, within twenty suns, proceed to take testimony, giving each party ten suns written notice of the time and place of meeting for that purpose. The Sachem shall represent he tribe, and may be represented by counsel. The aggrieved party may appear in person, and by counsel. All testimony must be taken down by the Commissioner and signed by the witness after being fully read to him, and should objections be made to the examination of any witness, or to any question, or to any testimony offered, he shall note the same; he shall give ample time and opportunity to both parties to present their witnesses, and for them to testify. All testimony shall be written in ink, or typewritten.

SEC. 3. After taking all testimony the parties may offer, the Commissioner shall immediately transmit it to the tribe, whereupon the Chief of Records shall notify the aggrieved party in writing under seal, that the subject will be considered at the next council of the tribe, at which time the tribe shall consider it, when the evidence in the case shall be read and the case finally determined.

SEC. 4. After final action has been had by the tribe, the Chief of Records shall immediately notify the aggrieved party in writing under seal of the action of the tribe. If the tribe still refuses to pay the benefits claimed, then the aggrieved party may appeal to the Board of Appeals at any time within thirty suns from the date of the notice, by filing an appeal as provided by law; otherwise the action of the tribe at the expiration of the time will be final and conclusive.

Sec. 5. Should the tribe neglect or refuse to appoint a Commissioner within two seven suns after receiving notice of an appeal, or should it neglect to send the appeal and papers to the Great Chief of Records within one moon after the filing of the appeal, it shall be sufficient cause for the Board of Appeals to reverse the action of the tribe, and direct it to pay the benefits, provided that the tribe shall have the right to appeal to the Great Board of Appeals from the action of the Board of Appeals, the tribe at the same time placing in the hands of the Great Keeper of Wampum of the reservation Great Council the amount of wampum claimed, the same to be held by him until the case is finally settled.

ARTICLE V.

GENERAL INSTRUCTIONS.

For Commissioners Appointed by Tribes to Take Testimony.

Section 1. A Commissioner is only a ministerial officer. He has no power to make a ruling. His duty is to enter in his journal what is offered, and leave to the tribe and to the authorized committee to pass upon the relevancy or the irrelevancy of what is offered.

Sec. 2. The party presenting the appeal shall at the time and place appointed by the Commissioner present his witnesses. There shall be no one present at the time of the hearing except the parties and their counsel, and the one witness under examination while the testimony is being taken.

Sec. 3. After the applicant is through with his witnesses, the witnesses for the tribe shall be presented.

Sec. 4. New evidence may be introduced after the case has been closed on either side, if there be reasons for so doing, such new evidence need not be confined to that which is merely rebuttal. The tribunal that decides the case finally must exercise its discretion as to the evidence thus presented.

ARTICLE VI.

FORMS.

The following forms may be used, when circumstances require it, but the form is not imperative, so that the substance is clearly set forth. All charges must specify and distinctly state the cause of complaint, also time and place when same occurred.

(1)

CHARGES.

.....Sun, ...Moon, G. S. D.....

To ..... Tribe, No. ....., Imp. O. R. M.

The undersigned, a member of ..... Tribe, No. ....., Imp. O. R. M., under the jurisdiction of the Great Council of ...., Imp. O. R. M., hereby charges ....., a member of ..... Tribe, No. ....., Imp. O. R. M., with having been guilty of conduct unbecoming a Red Man, as follows:

Specifications.

1st.....

2nd.....

3rd.....

.....

(Signature of accuser.)

To be made out in duplicate and delivered to the Chief of Records.

(2)

NOTICE TO ACCUSED.

..... Sun, ... Moon, G. S. D.....

To.....

Brother: You are hereby notified that at a stated council of ..... Tribe, No. ...., Imp. O. R. M., held on the sleep of ..... Sun, of ..... Moon, G. S. D. ...., charges were preferred against you; a copy of said charges is hereto attached.

This is therefore to summon you to be and appear before said Tribe on the sleep of ..... Sun, of ..... Moon, G. S. D. ...., at which time the committee will be selected to try said charges.

Fraternally in F. F. & C.,

.....,

(Seal of Tribe.) Chief of Records.

The above notice to be filled out and attached to one copy of the charges and delivered or mailed to the accused by the Chief of Records at least twenty-four runs before the date upon which the committee is to be selected.

(3)

SUBPOENA TO ACCUSED TO APPEAR FOR TRIAL.

..... Sun, ... Moon, G. S. D. ....

To .....,

Brother: You are hereby notified that on the ..... Sun, ... Moon, G S. D. ...., charges preferred against you were referred for trial to the undersigned committee.

You are hereby notified to be and appear before said committee at ..... on the ..... Sun, of ..... Moon, G. S. D....., at the ..... run, to make answer to said charges and proceed with the trial thereof.

(Signed by the Committee.)

(4)

SUBPOENA TO ATTEND BEFORE COMMITTEE.

To .....,

Brother: You are hereby required to attend, under penalty of our laws, before a committee from ..... Tribe, No. ...., Imp. O. R. M., selected to investigate charges against Brother ...., at ....., on ..... Sun, ... Moon, G. S. D. ...., at the ..... run, then and there to testify in said case.

Fraternally in F. F. & C.,

....., Secretary of Committee.

(5)

FORM FOR TAKING EVIDENCE BEFORE THE COMMITTEE.

..... Sun, ... Moon, G. S. D. ....

Evidence of ....., taken before the committee in the investigation of charges preferred against Brother ....., who appeared as a witness for ....., and testified as follows:

(Here insert the testimony of the witness as it is delivered, and at the conclusion of the testimony let the witness read over the same, and sign the following):

The above is a correct record of my evidence, which I declare to be true, so help me the Great Spirit.

.....,

Witness.

Witnessed by:

....., Secretary of Committee.

(6)

NOTICE TO ACCUSED AS TO THE REPORT OF THE COMMITTEE.

..... Tribe, No. ...., Imp. O. R. M.

..... Sun, ... Moon, G. S. D.....

Brother:

Take notice that the committee selected to try the charges preferred against you by Brother ....., has filed its report,

which report will be considered at the next stated council of the tribe to be held on the sleep, of the ..... Sun, ... Moon, G. S. D. ....

Yours in F., F. & C.,

....., C. of R.

(Seal of Tribe.)

(7)

REPORT OF COMMITTEE.

..... Sun, ... Moon, G. S. D.....

To ....., Tribe No. ...., Imp. O. R. M.:

Brothers: Your committee selected to try charges preferred against Brother ....., by Brother ....., reports that the accompanying documents contain the proceedings of, and the evidence taken before said committee.

Your committee has carefully considered the law and the evidence presented to us in said case, and we find as follows:

As to Specification 1.....

As to Specification 2.....

As to Specification 3.....

(Signed by the Committee)

(8)

APPEAL FROM ACTION OF A TRIBE TO THE BOARD OF APPEALS.

..... Sun, ... Moon, G. S. D.....

To the Board of Appeals of the Great Council of ..... of the Imp. O. R. M.

Brothers: Your petitioner having been notified that he has been ..... from ..... Tribe, No. ...., said reservation, and feeling that injustice has been done him, would respectfully appeal from the action of said Tribe, for the following reasons, to-wit:

First—That the decision of said Tribe is contrary to the laws of the Order.

Second—That the said decision is contrary to and against the evidence.

Third—Errors of law complained of, excepted to at the time of the trial, to-wit:

(Petitioner must plainly state the errors complained of.)

Your petitioner would therefore ask that the decision of said ..... Tribe, No. ...., be reversed, and that he be restored to all the rights and privileges he has lost thereby.

....., Petitioner.

Address .....

Two copies to be made out, one to be delivered to the Sachem of the tribe, and one sent to the Great Chief of Records of the Reservation Great Council in which the tribe is located, which copy shall show service of the Sachem, as follows:

I certify that I have served a copy of the within appeal on ..... Tribe, No. ...., of the Hunting Grounds of ....., by delivering same to ..... Sachem of said tribe, on the ..... Sun, ... Moon, G. S. D. ....

....., Petitioner.

[DOCUMENT 34.]

LAWS FOR TRIBES, AND COUNCILS DEGREE OF POCAHONTAS, UNDER THE GREAT COUNCIL OF THE UNITED STATES.

A Bill to provide laws, rules, regulations, specific offenses and code of procedure for the government of Tribes and Councils Degree of Pocahontas, under the immediate jurisdiction of the Great Council of the United States of the Improved Order of Red Men.

Be It Enacted by the Great Council of the United States of the Improved Order of Red Men:

That the following laws, rules, regulations, specific offenses and code of procedure be, and the same are hereby enacted for the government of Tribes, and Councils Degree of Pocahontas, and members of the Improved Order of Red Men under the immediate jurisdiction of the Great Council of the United States of the Improved Order of Red Men, which shall be known and styled:

"THE GENERAL LAWS FOR THE GOVERNMENT OF TRIBES, AND COUNCILS DEGREE OF POCAHONTAS, UNDER THE IMMEDIATE JURISDICTION OF THE GREAT COUNCIL OF THE UNITED STATES OF THE IMPROVED ORDER OF RED MEN,"

and shall take effect and be of force from and after their enactment by the Great Council of the United States.

And that all laws and parts of laws heretofore enacted and now in force, which are repugnant to and in conflict with these laws, be, and the same are hereby repealed and annulled.

TITLE VII.

All provisions of these laws relating to Tribes under the immediate jurisdiction of the Great Council of the United States shall

govern Councils Degree of Pocahontas under the immediate jurisdiction of the Great Council of the United States, in so far as may be applicable; provided, that the laws relating to benefits are optional.

ARTICLE I.

KINDLING OF COUNCIL FIRES.

SECTION 1. Each tribe shall hold councils at such stated suns, runs and breaths as its by-laws may provide; provided, that regular councils must be held at least twice each moon.

SEC. 2. Special councils shall be called by the Sachem when requested in writing by seven members of the tribe, or by the Sachem when deemed necessary. Such request and call shall state the object of the council, and no other business shall be transacted than that for which it is called.

SEC. 3. At any stated or special council, if the Sachem and Sagamores be not present, a past Sachem shall, on motion, be chosen to preside.

SEC. 4. When special councils are called, the members of the tribe shall be notified by verbal or written notice, or by publication in some newspaper.

SEC. 5. When the council sleep of any tribe falls upon a legal holiday, such council may be dispensed with without dispensation; provided, that should the holiday fall upon the sleep of election, said election shall take place at the regular council preceding such holiday.

SEC. 6. The flag of the United States shall be displayed from the stump of the Sachem during the burning of the council fire of each tribe.

SEC. 7. A tribe shall never consist of less than seven members. Five members or more, including one qualified to preside, shall constitute a quorum for the transaction of business, and if a quorum only be present no wampum shall be appropriated (except for benefits) without unanimous consent.

SEC. 8. Each tribe shall have a seal with appropriate device, which shall be impressed upon all official documents emanating therefrom.

ARTICLE II.

CHIEFS. THEIR ELECTION, APPOINTMENT, AND TERMS.

SECTION 1. The elective Chiefs of the tribe shall be a Sachem, Senior Sagamore, Junior Sagamore, Prophet, Chief of Records, Keeper of Wampum (Collector of Wampum and three Trustees),

who shall be elected at each first regular council of Hot and Hunting Moons. If an elective Chief fails to memorize the opening and closing ceremonies and order of business within thirty suns after his raising, his chieftaincy shall be declared vacant by the tribe and the tribe shall proceed to fill the same as provided by law.

SEC. 2. All vacancies by removal, death, suspension, resignation or otherwise shall be filled by election or appointment, as the case may be, to serve the residue of the term, and the chiefs so serving shall be entitled to the honors of the chieftaincy.

SEC. 3. Terms of chieftaincies in the tribe shall be six moons, beginning the first sun, Buck and Cold Moons.

SEC. 4. The appointed chiefs of a tribe shall be two Sannaps, four Warriors, four Braves, a Guard of the Wigwam, and a Guard of the Forest.

SEC. 5. The nomination for elective chieftaincies shall be at a regular council immediately preceding the council for the election; provided, that should a tribe fail to nominate on the stated council or should all candidates regularly nominated for any chieftaincy decline, then the nomination may be made on the council of election.

SEC. 6. All elections shall be by twig, and a majority of all twigs cast shall be necessary to a choice. When there are more than two candidates for the same chieftaincy, and no choice be made on the second twigging, the candidate receiving the lowest vote on the second twigging shall be dropped, and the lowest on each succeeding twigging until a choice is made. When there is but one candidate for a chieftaincy, the election shall be by motion.

SEC. 7. The raising of Chiefs shall take place on the first council sleep of the term, unless a dispensation has been granted to postpone the same. Tribes may have their chiefs raised in public.

SEC. 8. When an elective or appointive chief shall have absented himself from three successive stated councils, written notice shall be at once sent him under seal of the tribe by the Chief of Records (or, in his absence, by the Sachem) to appear at the next stated council of the tribe and show cause why his station should not be declared vacant, and at said next stated council, unless such absence be satisfactorily accounted for, his chieftaincy shall be declared vacant by the tribe and the vacancy shall be filled as provided by law.

SEC. 9. For the first three terms after a tribe shall have been instituted any chief degree member shall be eligible to any chieftaincy in the tribe except that of Prophet.

ARTICLE III.

QUALIFICATIONS AND DUTIES OF CHIEFS AND COMMITTEES.

Prophet.

SECTION 1. A member shall not be eligible to the chieftaincy of Prophet unless he be a Past Sachem. At the institution of a new tribe the member raised as Prophet shall be by dispensation created a Past Sachem. The duties of the Prophet are such as are defined by the ritual.

Sachem.

SEC. 2. A member shall not be eligible to the chieftaincy of Sachem who has not served as Senior Sagamore, except during the first three terms immediately succeeding the institution of the tribe.

It shall be the duty of the Sachem—

(1) To preside at all council fires of the tribe at which he may be present and kindle and quench the same in legal form; to preserve strict order and decorum and enforce the Constitution and Laws of the Order.

(2) To decide all questions of order subject to appeal by two members from his decision to the tribe.

(3) To give the deciding vote on all questions before the tribe in which there may be an equal division of members, except in election of chiefs and an appeal from his decision.

(4) To inspect all twigs on application for membership, and report thereon to the tribe, prior to the mixing of the twigs.

(5) To sign all orders drawn on the Keeper of Wampum which may be voted by the tribe, and also such cards, certificates or notices as may require his signature to authenticate them.

(6) To appoint the chiefs herein specified, at the time of his raising, and to fill vacancies in the same whenever they may occur.

(7) To appoint at the same council the majority of such committees as the tribe may prescribe, and such other committees from time to time as may be required by the Constitution and Laws or directed by the tribe; on the last meeting of his term to appoint three members whose duty shall be to audit the books and accounts of all financial chiefs.

(8) To visit a brother immediately after being advised of his inability to follow the hunt, and continue to do so at least once every seven suns during such disability, if the residence of such brother be within the hunting grounds of the tribe; and, if he be entitled thereto, cause the benefits to be paid.

(9) To perform such other and further duties as may be required of him by the laws and usages of the Order.

(10) It is required that the Sachem give all instructions in the work of the Order or appoint to do so in his place a qualified member. This applies alike to adopting candidates and conferring degrees.

(11) To be the custodian of the bonds of the Trustees.

Senior Sagamore.

SEC. 3. A member shall not be eligible to the chieftaincy of Senior Sagamore who has not served as Junior Sagamore, except as otherwise provided.

The first Senior Sagamore of a tribe shall have conferred upon him the honors of Past Sachem; provided, he serves the full term for which he was elected.

It shall be the duty of the Senior Sagamore—

(1) To assist the Sachem in preserving order and decorum in the wigwam, and to inspect all twigs voted.

(2) To appoint the minority member or members of every committee, except such as is made the duty of the Sachem to appoint.

(3) To preside over the tribe in the absence of the Sachem.

(4) To perform such other and further duties as may be required by the laws and regulations of the Order, including visitation of the sick.

Junior Sagamore.

SEC. 4. A member shall not be eligible to the chieftaincy of Junior Sagamore unless he shall have been a Chief's Degree member in good standing for six moons immediately preceding the election, except as otherwise provided.

The first Junior Sagamore of a tribe shall have conferred upon him the honors of Past Sachem, provided he serves the full term for which he was elected.

It shall be the duty of the Junior Sagamore—

(1) To assist the Senior Sagamore in maintaining order and decorum in the wigwam.

(2) To preside over the tribe when both the Sachem and Senior Sagamore are absent.

(3) To perform such other and further duties as may be required by the laws and regulations of the Order, including visitation of the sick.

Chief of Records.

SEC. 5. To be eligible to the chieftaincy of Chief of Records, a member must have taken the Chief's Degree.

The duty of the Chief of Records shall be—

(1) To keep a full and accurate record of the proceedings of the tribe.

(2) To read all reports, petitions and other communications to the tribe at the first council after their receipt.

(3) To draw and attest all orders upon the Keeper of Wampum, which may be ordered by the tribe.

(4) To sign all cards, certificates and reports which may require his signature, and affix to all documents and communications which may require it the seal of the tribe, which seal for this purpose shall be kept in his custody.

(5) To keep in books suitable for this purpose the accounts of the tribe, and of the members thereof; to receive all wampum due the tribe, and pay the same to the Keeper of Wampum at the quenching of each regular council fire and take his receipt therefor. (*If a Collector of Wampum shall be elected, the duties herein required shall devolve upon him as hereinafter provided.*)

(6) To make out all notices that may be required for special councils, attendance upon the sick or other purposes.

(7) To furnish the tribe, at the regular council immediately preceding the expiration of each term, a list of the members who are in arrears, with the amount due from each.

(8) To make out at the expiration of each term a report to the Great Council of the United States, in such form as said Great Council of the United States may prescribe, which he shall read in open council and record the statistical part thereof, and when duly approved by the tribe and attested, previous to the raising of the chiefs for the ensuing term, forward a copy of said report to the Great Council of the United States, within thirty suns after the expiration of each term. And failing to make said report and paying the per capita tax due the Great Council of the United States within thirty suns from the end of each term, the tribe shall pay to the Great Council of the United States a penalty of *five* per cent of the amount of the per capita tax.

(9) To enroll in a book provided for that purpose the names of the members of the tribe, age, occupation and residence thereof, and the degrees taken by them, noting from time to time, in proper mar-

ginal column, the fact of each death, suspension, expulsion or withdrawal by card as the same may occur.

(10) To attend the committee appointed to audit the books and accounts of the tribe and render such assistance as may be necessary.

(11) To deliver to his successor all books and papers appertaining to his chieftaincy which may be in his possession.

(12) Generally to do and to perform such other acts as may be required of him by the tribe, and by the laws and usages of the Order.

(13) He shall give a bond in a sum of not less than five hundred fathoms, which bond shall be in some indemnity bonding company and be approved by the tribe, conditioned for the faithful discharge of the duties of the chieftaincy, and for the delivery to his successor, at the end of his term, or upon his removal from the chieftaincy, of all the property and funds of the tribe that may have come into his possession by virtue of his incumbency of the chieftaincy, which may or should be in his keeping at the time the chieftaincy is vacated.

(14) Any Chief of Records serving his tribe in said chieftaincy for five consecutive great suns shall be granted by his tribe a Past Sachem certificate, entitling him to all the honors and privileges of such chieftaincy.

Collector of Wampum.

SEC. 6. A tribe may provide by its by-laws for the election of a Collector of Wampum, to be elected at the same time that the election of Chiefs is had; he must be a Chief's Degree member, and he shall perform the following duties:

(1) Collect all wampum due the tribe, giving his receipt therefor.

(2) Keep true and correct books of account between the tribe and its members.

(3) Pay all wampum collected to the Keeper of Wampum at the quenching of each regular council fire, and take his receipt therefor.

(4) Furnish the tribe at the regular council immediately preceding each term, a list of the members who are in arrears, with the amount due from each.

(5) Furnish the tribe at the expiration of each term a report of all wampum received and paid out.

(6) He shall give a bond in a sum of not less than five hun-

dred fathoms, which bond shall be in some indemnity bonding company and be approved by the tribe, conditioned for the faithful discharge of the duties of the chieftaincy, and for the delivery to his successor, at the end of his term, or upon his removal from the chieftaincy, of all property and funds of the tribe that may have come into his possession by virtue of his incumbency of the chieftaincy, which may or should be in his keeping at the time the chieftaincy is vacated.

(7) He shall perform such other duties as the tribe may require.

(8) He shall present his books and accounts to the Auditing Committee when the same shall be called for.

(9) Any Collector of Wampum serving his tribe in said chieftaincy for five consecutive great suns shall be granted by his tribe a Past Sachem certificate, entitling him to all the honors and privileges of such chieftaincy.

Keeper of Wampum.

SEC. 7. To be eligible to the chieftaincy of Keeper of Wampum a member must have received the Chief's Degree.

It is the duty of the Keeper of Wampum—

(1) To receive from the Chief of Records (or Collector of Wampum) all wampum collected for the tribe and give his receipt therefor.

(2) To pay all orders drawn on the Wampum Belt when signed by the Sachem and attested by the Chief of Records.

(3) To have his books and accounts ready for auditing at the expiration of each term, and attend the committee for that purpose if so required.

(4) To deliver to his successor at the expiration of his chieftaincy or upon resignation thereof, or removal therefrom, all wampum, books and papers and other property of the tribe appertaining to his chieftaincy.

(5) He shall give a bond in a sum of not less than five hundred fathoms, which bond shall be in some indemnity bonding company and be approved by the tribe, conditioned for the faithful discharge of the duties of the chieftaincy, and for the delivery to his successor at the end of his term, or upon his removal from the chieftaincy, of all the property and funds of the tribe that may have come into his possession by virtue of his incumbency of the chieftaincy, which may or should be in his keeping at the time the chieftaincy is vacated.

(6) Any Keeper of Wampum serving his tribe in said chieftaincy for five consecutive great suns shall be granted by his tribe a Past Sachem certificate entitling him to all the honors and privileges of such chieftaincy.

Appointed Chiefs.

SEC. 8. The appointed Chiefs of a tribe must be members of the Chief's Degree and shall perform such duties as may be required by the tribe or enjoined upon them by the laws and regulations of the Order.

SEC. 9. If either, the Guard of the Forest, or Wigwam, by neglect, shall permit a brother or paleface to enter the wigwam when a council fire is burning, in violation of the general rules of the Order, he shall be reprimanded as the tribe may determine.

Trustees.

SEC. 10. On the first regular council of each Hot and Hunting Moon, the tribe shall elect one Trustee for the term of eighteen moons, who must be members of the Chief's Degree; provided, that at the first election of Trustees the tribe shall elect three Trustees, one for the term of eighteen moons, one for the term of twelve moons, and one for the term of six moons, whose duties are as follows:

(1) To have the general control and investment of all wampum of the tribe set apart for that purpose in such manner as the tribe may prescribe.

(2) They shall keep a complete record of all their transactions and investments.

(3) They shall have charge of all notes, stocks, bonds, etc.

(4) They shall make a full and complete report at the first council in Cold and Buck moons of all transactions during the preceding six moons, together with a full and complete inventory of all wampum on hand, and how and in what invested, of all property of the tribe in their custody and control, and a detailed list of all notes, stocks, bonds, etc., in their custody and control.

(5) They shall give bonds as are required of the Chief of Records, and with the same conditions and such amount as the tribe may require.

Investments.

SEC. 11. Any resolution to draw upon, appropriate or change the investments of any wampum deposited or invested by order of the tribe, shall, before being acted upon, lay upon the table until the next regular council, unless by unanimous consent of the tribe.

Chiefs May Be Fined for Non-Attendance.

SEC. 12. Every elected and appointed Chief shall attend all councils of the tribe, or be fined, unless excused by the tribe. All committees shall be subject to the same rule, and required to report at the next regular council after their appointment, unless otherwise ordered by the tribe. A chief or member of a committee may be excused for good cause.

Compensation of Chiefs.

SEC. 13. The Chief of Records, Collector of Wampum, Keeper of Wampum and Guard of the Forest shall receive such compensation, respectively, as the tribe may designate, which shall be paid quarterly on presentation of their respective accounts for service rendered, at the last stated council in Worm, Hot, Corn and Hunting Moons.

Auditing Committee.

SEC. 14. The Auditing Committee shall audit the books and accounts of all financial Chiefs at the expiration of each six moons term, and at such other periods as the tribe may direct, and report thereon at the next council sleep.

ARTICLE IV.

MEMBERSHIP.

SECTION 1. The conditions upon which a person may become a member of a tribe are such as are herein named, and no other:

(a) He must be a white person, a citizen of the United States, or having made a declaration therefor.

(b) And of good moral character.

(c) And not under eighteen nor more than fifty great suns of age. Provided a dispensation may be granted to permit admission as to age over fifty great suns.

(d) And a believer in a Supreme Being, or Great Spirit.

(e) And sound in mind and body, except that a maimed person may become eligible by dispensation.

(f) And must not have been rejected in a tribe of the Order within six moons next preceding the application.

(g) And must have resided within the reservation six moons next preceding the application for membership.

(h) And must have a known reputable means of support.

SEC. 2. A tribe shall not admit to its membership any saloon

keeper, bar tender, retail liquor dealer or professional gambler, by adoption, card, reinstatement or otherwise.

SEC. 3. A person resident of a reservation under the jurisdiction of the Great Council of the United States may become a member in another reservation only upon the written consent of the Great Incohonee. This law applies to transfers or change of jurisdiction, without change of residence.

Applications.

SEC. 4. An application for adoption to membership must be recommended by two members in good standing, and accompanied by one-half of the fee. The application shall be referred to a committee of three, who shall make a strict investigation of the health, character and qualifications of the applicant, and report at the next council, unless a dispensation shall have been received from the Great Incohonee, authorizing the Committee of Investigation to report on the same sleep on which the application is received.

SEC. 5. Upon the report of the committee, a twigging shall be taken, and if three or more black twigs shall have been deposited, the candidate shall be declared rejected, and his application shall not be renewed in any tribe for the period of six moons thereafter; provided, that if only three black twigs shall have been deposited, before declaring his rejection, another twigging shall be ordered at once by the Presiding Chief; and no discussion or explanation shall be allowed, except an admonition to the brethren by the Presiding Chief to be careful in twigging. After the election of an applicant and prior to his adoption should the tribe become informed that the applicant is undesirable it shall be competent for the tribe to annul such election and declare the same void; provided, that a motion for such annulment shall lay over until the next council sleep, at which time a vote shall be taken upon such motion, and if the motion is carried by a two-thirds vote another twig shall at once be taken, and if three or more black twigs shall have then been deposited the applicant shall be declared rejected.

SEC. 6. No proposition for membership shall be withdrawn after it has been referred to a committee, except by unanimous consent, and in all cases a twigging shall be had whether the report be favorable or unfavorable.

SEC. 7. No candidate shall be subjected to any discourteous treatment, or to any indignity whatever. Any tribe subjecting a candidate to any indignity or discourteous treatment or administering anything additional to the plain instructions of the Ritual, shall

be deemed guilty of bad conduct, and shall have its charter suspended or revoked.

SEC. 8. Whenever an applicant shall be rejected, the wampum which accompanies the application shall be returned through the member who recommended him, and the Chief of Records shall notify the applicant in writing under seal of the action of the tribe.

SEC. 9. An application for membership shall not be acted upon by the tribe if the residence of the applicant be out of the reservation (except upon the dispensation of the Great Incohonee or Great Sachem of the reservation interested) or nearer the wigwam of another tribe, except under the following provisions: Any person desiring to join such tribe when there is one nearer his place of residence, shall make application to the tribe he wishes to join, as in other cases, and shall file with such application his written reason therefor. Before taking action thereon, the tribe to which such application is made shall notify the tribe interested, in writing, over the tribal seal, of such application, and shall state the reason given by the applicant, and at the same time shall notify the Great Incohonee or the Great Sachem in the same manner, also stating the same reasons. The other tribe, not later than the second council after the receipt of such notice, shall act thereon, and either consent to or deny such request, and at once notify the tribe from which the request and application was received, as well as the Great Incohonee or Great Sachem, of its action, if consent is refused, stating its reason for such refusal; but if consent is granted, it will only notify the tribe interested. If consent is refused, the Great Incohonee or Great Sachem shall consider the reasons given by said tribe against such admission, and decide accordingly, he shall then notify each of the tribes of his action, which shall be final and without appeal. The tribes interested shall be governed wholly by the decision of the Great Incohonee or the Great Sachem, and take such further action as may be warranted. A tribe which shall fail or refuse to comply with, or which shall wilfully violate any of the provisions of this section, may be subject to suspension or forfeiture of its charter; provided, that nothing in the above shall apply to hunting grounds having two or more tribes.

SEC. 10. It shall be the duty of all tribes located in the same hunting grounds to communicate to each other officially every applicant for membership, together with the names of the investigating committee to which said application has been referred in their respective tribes, prior to the adoption of such applicant, to the end that objections may be made to unworthy applicants on the part of

either tribe, directly or indirectly interested, and in case of rejection of an applicant all tribes in said hunting grounds shall be notified of such rejection.

ARTICLE V.

GOOD STANDING.

SECTION 1. A member shall be considered in good standing and entitled to benefits if he is not indebted to his tribe for dues, fines, or assessments in a sum equal to three moons' dues.

Provided, a tribe may adopt a by-law restricting the payment of benefits until a member shall have been in the Order for a stated time, not exceeding twelve moons.

(a) To be entitled to receive the U. P. W. all dues shall be paid to the beginning of the six moon term for which such U. P. W. is to be promulgated.

(b) To be entitled to benefits and the U. P. W. he must not be under suspension for cause, or under trial, or under charge for violation of the laws of the Order, the penalty for which, if found guilty, would be suspension or expulsion.

(c) He must not have renounced the Order.

(d) He must not be under suspension in a superior department of the Order.

(e) No person shall be admitted to any council of a tribe unless in possession of the U. P. W. or entitled thereto.

ARTICLE VI.

FUNDS.

SECTION 1. Each tribe under the immediate jurisdiction of the Great Council of the United States shall pay a per capita tax of ten inches for every member on its books at the end of Hot Moon, and fifteen inches at the end of Hunting Moon of each great sun, the same to be sent to the Great Chief of Records of the Great Council of the United States at the same time and with the report.

SEC. 2. All wampum of the tribe are trust funds of the Order, created for the advancement and best interest thereof as a whole, and shall never be expended for any other object or purpose than the following, to-wit:

(a) The necessary expenses of the tribe economically administered, and as determined by the Legislative and Judicial Department of the Order.

(b) The payment of per capita tax, orphan's fund tax, sick and funeral benefits, and for charitable purposes.

(c) The purchase of real and personal property for tribal use, or as investment, if permissible by law.

(d) The loaning of same at interest, provided that no loan shall be made to any member of the tribe making the loan.

(e) For social purposes not to exceed ten per centum of the total income of the tribe.

SEC. 3. No part of the amount received by a tribe for adoption, degrees, or deposit of cards shall be returned to a member either by donation, rebate, gift, or credited to him as dues.

SEC. 4. If a member applying for membership by card, and is twigged for and elected, but does not present himself to be received and proven in the work of the Order, the Chief of Records is not authorized to open an account with him, and he is not entitled to benefits in case of sickness, or the return of the fee paid upon depositing the card.

SEC. 5. Upon a tribe becoming defunct, all property, effects, and wampum in its possession or belonging to it, shall thereupon at once vest in and become the property of the Great Council of the United States, and the same shall be delivered to the Great Chief of Records upon demand.

Donations and Appropriations.

SEC. 4. No donation shall be made by the tribe, nor can the wampum of the tribe be appropriated outside of the legitimate expenses of said tribe, or loaned except as provided in section two of this article.

ARTICLE VII.

FEES, DUES, ASSESSMENTS, AND FINES.

SECTION 1. Each pale face charter member must pay to his tribe a sum not less than five fathoms ($5), which entitles him to the Adoption and Degrees; each Red Man charter member not less than two fathoms and fifty inches ($2.50), and if he has not received the Warrior's and Chief's Degree, one fathom additional for each of such Degrees as he has not previously received; provided, that each charter member over fifty great suns of age shall pay, if a pale face, one fathom of wampum additional, or if a Red Man, fifty inches of wampum additional for each great sun or fraction of a great sun over fifty great suns.

SEC. 2. The fee for membership shall not be for a less sum than five fathoms ($5) and the amount charged must be paid before the adoption (provided, that any tribe may by its by-laws charge such greater sums for membership as it may see fit), and any brother

having paid the specified sum for membership must be advanced by the tribe, unless charges are pending or preferred against him.

Sec. 3. Every member of a tribe shall pay into the wampum belt thereof, as dues, not less than seventy-five inches for every three moons, or three fathoms per great sun, which shall be due and payable at the last stated councils in Worm, Hot, Corn, and Hunting Moons.

Sec. 4. All dues begin with receiving the adoption degree. Dues can be collected quarterly in advance, but a member shall not be deemed in arrears until the period of time shall have expired. Provided, that a tribe may provide that where regular dues are not paid quarterly in advance the members shall forfeit sick benefits.

Sec. 5. A tribe may provide by its by-law, subject to the approval of the Great Council of the United States, for the imposition of fines and the collection thereof. Fines, however, may be imposed only for improper conduct in, around and about a council chamber, for failure or refusal to perform the duties devolving upon a member or chieftaincy, and for insubordination to constitutional authority.

Sec. 6. Assessments may be made upon members for the payment of sick or funeral benefits only.

Sec. 7. A member in arrears for eleven moons shall be notified that, unless such arrearage be discharged within thirty suns he will be suspended. Notice shall be mailed to his last known place of residence. Any member twelve moons in arrears for dues, after being properly notified as above stated, shall be suspended by the declaration of the Presiding Chief in open council, and a minute thereof made upon the records.

Sec. 8. A suspended member shall be subject to charges and trial in his tribe for any offense against the Order, the same as if he were in good standing at the time of the offense. Provided, that unless the penalty for such offense be indefinite suspension, or expulsion, he shall not be subject to charges and trial therefor.

Sec. 9. A member of a tribe who shall become in arrears for dues for three moons, thereby forfeits all right to benefits, and shall stand suspended from all benefits of whatsoever kind during the continuance of any sickness that may intervene while such member is in arrears, and for four seven suns after the arrearage shall have been paid in full to the time of such payment, nor shall funeral benefits be paid where a member dies while in arrears for dues.

Sec. 10. In the event of the death of a member not entitled to funeral benefits, such appropriations may be made as may be required for the decent interment of such member, if he was in

otherwise good standing and his own property or means are insufficient to provide for it, without impairing the support of his family, if such there be, of which in all cases it shall be the duty of the Sachem, upon full inquiry, to determine.

SEC. 11. Payment of arrearage for dues made during the sickness or disability of a member shall not entitle him to benefits during such sickness or disability.

SEC. 12. Members suspended for misconduct shall be subject to the regular payment of dues though deprived of benefits.

ARTICLE VIII.

REINSTATEMENT, CERTIFICATES, CARDS.

Reinstatements.

SECTION 1. Any member suspended for non-payment of dues may apply for reinstatement. Such application shall be referred to a committee who shall investigate the character and health of the applicant, and report at the next stated council of the tribe, when a twigging shall be had, and if not more than three black twigs are cast, the applicant shall be declared reinstated. Applications for reinstatement shall be accompanied by the fee.

SEC. 2. A member suspended for a definite or indefinite time or period, desiring to be reinstated, may petition the Great Incohonee to be relieved of such suspension, stating all facts in connection with his suspension. If such application be granted, he shall thereupon apply to his tribe, showing his authority therefor, and the same shall be read in open council. After a hearing thereon, the tribe may reduce such suspension or reinstate such member, upon the same vote by which he was excluded.

SEC. 3. An expelled member may be restored to membership as upon the application and election of a pale face and the same fee.

Admission by Card.

SEC. 4. Any member of the Order holding a Withdrawal Card, desirous of becoming a member of a tribe, shall make application as in the case of a pale face, accompanying his application with his withdrawal card, and the fee.

SEC. 5. When an applicant by card shall be duly twigged for, and elected, it shall be the duty of the Sachem, upon such applicant presenting himself during a council fire, to appoint a committee of three Chief's Degree members, who shall examine and prove him in the work of the Order, and upon the report of said committee that he is correct he shall be admitted.

Transfer Card.

SEC. 6. Any member in good standing may transfer his membership to any other tribe in the hunting grounds of his residence, or those nearest to his residence, by paying all debts and dues which he may owe to his tribe, including one moon's dues in advance, and making application for a Transfer Card. Such applicant shall give the name and number of the tribe to which transfer is desired, and the law being complied with by such applicant it shall be the imperative duty of the tribe to issue such Transfer Card at the next regular council thereof, unless charges or complaint in writing be filed against such applicant. Any member who may file complaint against such applicant otherwise than in good faith, shall be guilty of conduct unbecoming a Red Man, and shall be punished by suspension or expulsion from the Order.

SEC. 7. A member holding a Transfer Card shall deposit the same with the tribe to which it is directed before the expiration of thirty suns, together with the fee of one-half the amount charged a pale face of the same age. If elected to membership therein his former tribe shall be at once notified, and his membership therein shall terminate and cease, and it shall begin in the tribe which elected him to membership by Transfer Card, and he shall not lose his rights to benefits except in a new tribe. If rejected, his membership shall continue as before and the Transfer Card shall become thereby null and void.

Dismissal Certificates.

SEC. 8. A member suspended for non-payment of dues desirous of joining a tribe after one great sun's suspension, shall be entitled to receive, and the tribe shall grant, upon proper application, a Dismissal Certificate, upon the payment of the fee.

SEC. 9. A member suspended for non-payment of dues, wishing to regain membership in another reservation, shall be entitled to receive, and the tribe shall grant, upon proper application, a Dismissal Certificate upon the payment of the fee.

SEC. 10. In all cases wherein a tribe has refused to reinstate a member suspended for non-payment of dues, he shall be entitled to receive, and the tribe shall, upon proper application, grant a Dismissal Certificate upon the payment of the fee.

SEC. 11. Dismissal Certificates shall be received upon deposit in any tribe under the same laws as Withdrawal Cards, but the privilege of visiting shall not be awarded to the holder of a Dismissal Certificate; provided, that such Dismissal Certificate shall not be deposited in the tribe which issued it.

Withdrawal Cards.

SEC. 12. Any member in good standing and not indebted to his tribe, upon application therefor, shall have issued to him a Withdrawal Card upon payment of the fee. A member accepting a Withdrawal Card shall not be entitled to any of the rights, privileges or benefits of the Order whatever.

SEC. 13. A Withdrawal Card may be revoked for cause by the tribe granting same, and when revoked, the person holding the card shall be subject to the tribe which issued it.

Great Council Card.

SEC. 14 Any member of a tribe which has become defunct may apply to the Great Chief of Records of the Great Council of the United States for a Great Council Card, the application to be accompanied by the fee. And upon satisfactory proof being made to the Great Chief of Records that such applicant was in good standing at the time his tribe became defunct, the Great Chief of Records shall issue to him such card.

Duplicate Cards or Certificates.

SEC. 15. Should any card or certificate become lost or destroyed, the same may, upon proof thereof, be duplicated upon paying the fee. All cards or certificates shall be valid until they expire by limitation, or are annulled, revoked or deposited as by law provided.

Official Receipt.

SEC. 16. An official receipt for dues as issued by the Great Council of the United States shall entitle the holder thereof to all the rights and privileges of the Order. Upon presentation of the same by a visiting member, the Sachem shall (if he have an order therefor) communicate the U. P. W., first satisfying himself that the member is entitled thereto. A member holding an official receipt for dues cannot be denied admission into any tribe. A tribe may require from a visiting member the production of his official receipt for dues.

SEC. 17. An official receipt shall be prima facie evidence of the payment of dues by the member to whom it is issued. Upon the back thereof shall be printed a request for communicating to the member the U. P. W.

ARTICLE IX.

BENEFITS.

SECTION 1. Every member of a tribe, not indebted to his tribe in a sum equal to three moons' dues, and who shall be disabled by sick-

ness or injury to his person from following the hunt (provided such sickness or injury shall not have been occasioned by his own improper conduct) and who is a Chief's Degree member thereof, by adoption for six moons, or upon card for three moons, except transfer cards, shall be entitled to receive from the funds of the tribe not less than one fathom ($1) of wampum per seven suns during the entire time of such inability to follow the hunt, which amount when allowed by the tribe, shall be paid each seven suns to such member under direction of the Sachem. The provisions of this section shall not prevent tribes from allowing such greater sums as their by-laws may prescribe; provided, that a tribe may designate by its by-laws the length of time such greater sums than one fathom as benefits shall be paid. [Provided further, that no benefits shall be paid for the first seven suns' illness or disability.]

Sec. 2. A member of a tribe in good standing and entitled to benefits, who is unable to follow the hunt while in the hunting grounds of another tribe, shall report or cause himself to be reported to the tribe in whose hunting grounds he may be residing. It shall be the duty of said tribe at once to notify his tribe, and through its Relief Chiefs, to take full charge of the member as in case of its own members, paying him such amounts as he may be entitled to under the provision of the by-laws of his own tribe. The tribe to which the sick member belongs shall be notified at least once each moon of his condition by the tribe having charge, giving full information as to his sickness and condition. The tribe to which the sick member belongs, upon being notified of the amount paid as benefits or nurse hire, or both, shall promptly reimburse the tribe extending the relief; provided, that the tribe in whose hunting ground a member may become unable to follow the hunt shall be the sole judge of the sickness or disability of the member; provided further, that if a member becomes unable to follow the hunt while in a hunting ground where General Relief Committees of Tribes have been established, such General Relief Committee shall act for the tribe as above provided.

Sec. 3. If a member in good standing and entitled to benefits applies for and obtains such from a tribe of which he is not a member, the amount of such benefits granted must be paid by the tribe to which he is attached, upon due notice over the seal of the tribe which grants such relief; provided, such relief does not exceed the amount as specified by his tribe as benefits due to be paid.

Sec. 4. A member entitled to benefits who may become sick while absent, not in the hunting grounds of another tribe, shall be entitled to receive benefits upon presenting or causing to be pre-

sented to his tribe a certificate of a physician as to the duration, cause and extent of such sickness or disability, which certificate shall be verified by the physician's affidavit, if required by the tribe.

SEC. 5. A member becoming sick or unable to follow the hunt shall within one week from the commencement of such illness or disability notify the relief committee of the tribe to which he belongs, or in whose reservation he may be, of such sickness, and, failing to do so, he shall not receive benefits for more than seven suns prior to such notification being received.

SEC. 6. For a deceased member who was, while living, entitled to benefits, a sum not less than twenty fathoms shall be appropriated from the wampum of the tribe to defray his funeral expenses, which shall immediately be paid over to some person authorized to receive the same. If there is not sufficient wampum in the belt of the tribe to pay the funeral benefits of a deceased member, the tribe shall make an assessment upon each member not exceeding one fathom in any given case, and all such assessments shall be charged to the account of the members of the tribe. Should the deceased member leave no relative or friend authorized to receive the said amount, the Sachem shall take charge of his funeral, pay the expenses thereof from such appropriation, and make report of his action to the tribe. The tribe shall not be relieved therefrom by reason of suicide or other violent cause of death. Provided, that each tribe may provide in its by-laws for a larger amount to be paid as funeral benefits and restrict its use.

SEC. 7. A member not in arrears, becoming ill or disabled, shall not become delinquent during such illness or disability or be deprived of his benefits; and the relief chiefs are required to pay his dues from any benefits allowed by the tribe.

ARTICLE X.

RELIEF COMMITTEE.

SECTION 1. In every hunting grounds where there are two or more tribes, a General Relief Committee may be established, composed of Chief's Degree members of the several tribes. It shall be the duty of the General Relief Commitee to grant temporary relief to a transient member who may, by affliction, accident or misfortune become in need thereof, and who shall satisfy the committee that his standing in his tribe entitles him to benefits, and such relief shall be provided according to the laws of his tribe. The General Relief Committee shall have full power to elect its own chiefs, and prescribe rules as may be laid down by the tribes they represent. A

member of the General Relief Committee who shall fail to attend the meetings of the committee or shall fail to perform any of the duties assigned him, shall be subject to removal. It shall be the duty of the General Relief Committee to use all proper means to obtain reimbursements from the tribe whose member or members have been assisted by the committee.

SEC. 2. It shall be the duty of such General Relief Committee to elect such chiefs and enact such by-laws as it may consider necessary; and it shall also be the duty of such committee to require all chiefs vested with the custody of the funds of such committee to give bond and security to the General Relief committee, for the safe keeping and faithful disbursement of such funds. Said General Relief Committee shall have the power to levy a tax on all tribes holding a membership in said committee, for the creation and maintenance of a general relief fund to be used by said committee in the relief of transient members entitled thereto, and found within their jurisdiction, who shall be in need of such relief. And their jurisdiction shall be coextensive with the limits of the hunting grounds in which such committee shall be located.

SEC. 3. Any member of the General Relief Committee who shall be absent from the meetings of the committee for three consecutive meetings, shall be reported by the secretary of the committee to the Sachem of his tribe, and it shall be the duty of said tribe to assess a fine against said member of not more than fifty inches for every such offense; provided, that sickness or absence from the hunting grounds of the committee shall be the only excuse for remitting such fines.

Tribal Relief Committee.

SEC. 4. The Sachem, Senior Sagamore, and Junior Sagamore shall constitute the relief committee of the tribe, together with four others to be appointed by the Sachem. A special committee may be appointed at any time if emergency demands it, and the Sachem shall assign a certain sun in the seven suns for such members of the committee to visit the sick.

The Sachem shall call on any member within twenty-four runs after he shall be reported unable to follow the hunt, and each member of the committee shall call upon him at least once every seven suns during his disability. If entitled to benefits they shall recommend that an order be drawn on the Keeper of Wampum for the regular seven suns benefit in their report to the next regular council of the tribe.

SEC. 5. Whenever any member of the Relief Committee shall

neglect to give proper attention to a sick member, who may be reported to him, unless such neglect be occasioned by sickness or absence, he may be suspended and the vacancy filled, fined or reprimanded as the tribe may determine, the trial to be conducted in accordance with the provisions of the law.

ARTICLE XI.

ATTENDANCE ON THE SICK.

SECTION 1. When a sick or disabled member of a tribe shall need a person to watch with him, it shall be the duty of the Chief of Records, upon being notified by the Sachem, to serve or cause to be served written notice on one or more members, as the occasion may require, for each sleep to perform such duties; and the Chief of Records, in so notifying the members, shall commence at the foot of the list of the members in the first instance, and go regularly through the same, until a requisite number for the sleep have promised him to attend to the duty assigned them, and in case of subsequent sickness he shall commence where he last closed, and in every instance report to the tribe at the first council thereafter the names of the members who have for any reason declined to obey the summons, or, having agreed to do so, neglected the duty. This shall not apply in case of contagious diseases.

SEC. 2. Should a member, so notified, refuse or neglect to perform the duty assigned, he shall, unless a satisfactory excuse be rendered therefor, and accepted by the tribe, pay a fine of not less than one and not more than five fathoms, or may be subject to such penalty or punishment, under the laws of the Order, as the tribe, by vote of the members present, may prescribe.

SEC. 3. Whenever a transient member of the Order shall require watching, it shall be the duty of the Chief of Records, upon being notified by the Relief Committee of the tribe, to issue notice in like manner for attendance upon him, and the members so notified, in the event of refusal, shall be subject to the provisions of the preceding sections.

SEC. 4. If any tribe deems it advisable, it may employ a nurse to watch with a member in place of the members so provided in the above sections, to be paid from the wampum belt of the tribe.

SEC. 5. Whenever a transient member of the Order shall require watchers while in the hunting grounds of a tribe, which, by its laws, has provided for the employment of such, the member being

entitled to such care, the tribe in whose hunting ground he is at the time sojourning shall proceed as in case of its own members, by employing a nurse, of which action the tribe of which the sick brother is a member, shall be immediately notified by the Chief of Records of the tribe extending the relief, under the seal thereof, together with a statement of all ascertained circumstances of the member's illness or disability, and the amount provided by the by-laws of the tribe employing the nurse for the payment thereof; whereupon it shall be the duty of the tribe of which the sick brother is a member to forward at once to the tribe employing such watchers or nurse the amount expended by such tribe under its by-laws for such nurse hire.

ARTICLE XII.

ORPHANS' FUND.

SECTION 1. The tribe, having been made acquainted with the fact that both the parents of a child or children have died, whose parent was a member of the Order, and in good standing therein at the time of his death, may, if circumstances warrant such action, and if said orphan or orphans are worthy and in need thereof, and under the age of fourteen great suns, apply to the Orphans' Board of the Great Council of the United States for participation in the benefits of the Orphans' Fund. Said application shall be upon the blanks and in the form furnished and prescribed by the Orphans' Board of the Great Council of the United States, and a detailed statement shall be made upon said blanks of all conditions and circumstances affecting the orphan. The application shall be forwarded direct to the Great Chief of Records of the Great Council of the United States (who is the secretary of the Orphans' Board).

SEC. 2. Upon receipt of a proper application for the benefits of the Orphans' Fund the secretary of the Board shall present the same to the members of the Board, who shall consider said application and authorize or refuse appropriation, as may be by them deemed right. In authorizing an appropriation, each member of the Board shall attest, in writing, the amount to be appropriated, and the period of the appropriation and in case of disagreement on the part of the members of the Board as to the making of an appropriation or the amount thereof, a decision of the majority of the Board shall be final. No appropriation for an orphan shall be in excess of an amount equal to two fathoms and fifty inches per seven suns, nor more than three moons at any one time.

SEC. 3. When a decision of the Board is obtained, the tribe

presenting the application, shall be notified of the action taken, by the secretary of the Board. If an appropriation is authorized, the wampum so appropriated shall be forwarded to the Chief of Records of the tribe making such application, and the receipt thereof be by said Chief of Records immediately reported to the tribe, and said amount placed in the custody of the Keeper of Wampum thereof, to be retained as a separate and distinct fund never to be used for any purpose other than the support and education of the orphan for which said appropriation is made.

SEC. 4. The Relief Committee of the tribe, or, in place thereof, a special committee of three members, which may be selected at the option of the tribe, shall have charge of the orphan for whose relief appropriation has been made, secure for said orphan a proper home, care and education, and shall be specially charged to keep watchful attention to the moral and physical needs of said orphan, making seven suns' or periodical reports to the tribe of every circumstance in this connection which shall be so reported. Said committee, by direction of the tribe, may contract to the extent of appropriation for the full support and education of the orphan by any competent and worthy person, as may be by them determined, paying therefor the full amount of the appropriation obtained from the Orphan Fund, or as much thereof as may be required, but no wampum shall be drawn from the appropriation except upon vote, and upon special order drawn on its Keeper of Wampum, and in all cases receipts shall be taken for all sums paid for the appropriation to any person whomsoever. Said receipt shall be filed with the tribe and forwarded by the Chief of Records to the secretary of the Orphans' Board as a part of its report to said Board, as hereinafter provided.

SEC. 5. A branch of the Order having charge of the orphan to whom appropriation had been made from the Orphans' Fund, shall make six moons' report upon the blanks to be provided by the Orphans' Board. A copy of said report shall be made by said tribe and shall be sent to or delivered to the Great Chief of Records of the Great Council of the United States. The report shall in detail be made a matter of record and the third copy shall be retained and filed by the tribe issuing it.

SEC. 6. On or within ten suns after the first sun of each Cold and Buck Moon, report shall be required and made by each branch of the Order having charge of an appropriation made from the Orphans' Fund, and until said report is received by the secretary of the Board no further appropriation for said orphan shall be made.

ARTICLE XIII.

MISCELLANEOUS.

Supplies.

SECTION 1. All supplies shall be ordered from the Great Chief of Records of the Great Council of the United States, under seal of the tribe, and the wampum shall invariably accompany each order, and no supplies shall be sent out unless this provision is complied with.

Seal.

SEC. 2. Each tribe shall have a seal with appropriate device, which shall be affixed to all official documents.

Name.

SEC. 3. Each tribe shall select for its name that of some Indian name and in the Indian dialect.

Regalia and Emblems.

SEC. 4. Every Chief and member while in council shall wear the regalia suitable to his rank. Any member assuming or wearing any badge of distinction or color to which he is not entitled shall be fined at the option of the tribe.

SEC. 5. The paraphernalia, regalia, costumes, jewels and emblems for the use of the members and Chiefs of the Order shall be such as may be provided in the Ritual, or from time to time recommended by resolution of and approved by the Great Council of the United States.

SEC. 6. Tribes and members are hereafter strictly prohibited from purchasing or using any paraphernalia, regalia, costumes, jewels, or emblems purporting to be those of this Order, not approved by the Great Council of the United States.

SEC. 7. Any tribe or member knowingly or wilfully purchasing paraphernalia, etc., from a dealer who is not authorized to sell may have its dispensation or charter revoked, or upon trial and conviction may be suspended or expelled from the Order.

Nothing is herein intended to prohibit tribes from manufacturing such paraphernalia for their own use.

Entering and Leaving the Council Chamber.

SEC. 8. No member shall be allowed to enter or leave the council chamber during the adoption, or other time without permission from the Sachem.

Relief.

SEC. 9. A tribe can ask for relief only through the Great Coun-

cil of the United States, or the Great Incohonee, and it must obtain the prescribed certificate from such authority.

Prohibited Entertainments.

SEC. 10. No tribe shall at any time, either in the name of the Order or under any guise, promote, conduct, or assist in the promotion or conduct of any raffle, lottery, gift enterprise, or game of chance, except at a fair, bazaar or trading post held by the tribe in disposing of articles donated to such tribe for such fair, bazaar, or trading post; nor in the name of the Order hold, promote, or conduct any ball, picnic, entertainment, or excursion on the first sun of the week, usually called Sunday; nor allow or permit the sale or gift of any intoxicating beverages at any council meeting, excursion, picnic, or other gathering under the auspices of the tribe. The dispensation or charter of the tribe guilty of such conduct may be revoked, and any member guilty of such conduct may be suspended or expelled.

Absence of Law.

SEC. 11. In the absence of any law of order touching a given clause, a tribe is governed in its proceedings by the rule of parliamentary usages as laid down in "Roberts' Rules of Order."

Tribal By-Laws.

SEC. 12. The tribe shall adopt by-laws in accordance with these laws.

ARTICLE XIV.

FEES.

SECTION 1. The following fees shall be charged and collected as provided by law:

Adoption, including all degrees, not less than five fathoms.
Reinstatement, an amount equal to at least one great sun's dues.
Withdrawal Card—
- Application for, one fathom.
- Depositing, an amount not less than one-half the fee required for adoption.

Dismissal Certificate—
- Application for, one fathom.
- Depositing, the same fee as required for adoption.

Great Council Card—
- Application for, one fathom.
- Depositing, the same fee as required for adoption.

Duplicate of any card, or certificate, one fathom.

ARTICLE XV.

DISPENSATION.

SECTION 1. Applications for dispensations from tribes must be in writing, setting forth the cause why such application is made, and attested by the proper chiefs under seal of the tribe. Dispensations must be recorded in full upon the records of the tribe.

SEC. 2. The following form shall be used in making application for a dispensation for celebration:

Form of Application for Dispensation.

Application is hereby made by ..... Tribe, No. .., of ....., to hold a ..... on the ..... sun (or sleep) of the ..... Moon, G. S. D. .....

The tribe agreeing in consideration of the granting of such dispensation to prevent the use of intoxicating drinks in or about the premises where such entertainment is held, and will provide that no liquors of a spirituous nature shall be brought there or served in connection with the entertainment by any member of this tribe, or any other person.

....., Sachem.

....., Chief of Records.

(Seal.)

Processions and Public Meetings.

SEC. 3. No processions, except for funeral purposes, or in connection with other organizations when invited to do so by civic authority, shall be had without the permission of the Great Council of the United States, or Great Incohonee, and no member shall be admitted into the procession unless he be in good standing and in proper regalia.

SEC. 4. Tribes appearing on parade or in funerals shall not carry implements or paraphernalia of the Order, except tomahawks by the Sachem and Mishinewa.

ARTICLE XVI.

CARE OF RITUALS.

SECTION 1. All the rituals of a tribe are imperatively required to be in the wigwam on each regular council sleep. The Sachem of each tribe shall be held responsible for the safe-keeping of all Tribal Rituals. When the council fire is being quenched on each sleep, he shall require the First Warrior to collect and deliver to the Sachem the full set of Rituals. The Sachem shall at that time announce, and the Chief of Records shall enter the statement upon the records of

the tribe for that sleep, that all Tribal Rituals are in the wigwam. Provided, that if any Rituals are missing, the fact shall be announced and entered upon the records, and it shall be the duty of the Sachem to recover and take possession of such missing Ritual or Rituals before the next council sleep, of which action on his part he shall duly report to the tribe.

SEC. 2. At the raising of the Chiefs of a tribe the retiring Sachem shall turn over to the Great Incohonee's Deputy or raising Chief, all Rituals of the tribe. If, for any cause, all of said Rituals are not turned over to the Great Incohonee's Deputy or raising Chief, he shall not proceed with the raising, nor shall the raising be held until a dispensation from the Great Incohonee be had authorizing the same.

ARTICLE XVII.

UNIVERSAL PASSWORD.

SECTION 1. The Great Incohonee shall on or before the first Suns of Hot and Hunting Moons of each Great Sun select, transmit, and promulgate through the Great Chief of Records of the Great Council of the United States the Universal Password so selected by him for the ensuing term to the Chief of Records of each tribe, who has made full and complete semi-Great Suns reports as required by law, and paid its indebtedness to the Great Council of the United States to the end of the term for which such report is forwarded, and which is otherwise entitled thereto.

SEC. 2. The Chief of Records of each tribe shall deliver such Universal Password to the Sachem immediately upon his being duly raised.

SEC. 3. The Sachem or Presiding Chief shall, upon application therefor, personally invest applicants with the Universal Password whose dues are paid in full to the beginning of the term for which such password is issued, who are otherwise entitled thereto.

SEC. 4. A member of the tribe entitled to receive and be invested with the Universal Password and being unable to have it personally communicated to him by the Sachem of his tribe, shall be entitled to, and upon application shall receive, an order directed to any Sachem requesting him to invest such member with the Universal Password for the term in which such order is dated.

SEC. 5. No tribe shall issue an order for the Universal Password during the period when it is without it and not entitled to it.

SEC. 6. The Universal Password shall never be communicated to a member of the Order in the state of intoxication or when otherwise disqualified.

ARTICLE XVIII.

CONSOLIDATION OF TRIBES.

SEC. 1. When two or more tribes in the same hunting grounds desire to consolidate, they may do so under the following conditions:

(a) The proposition to consolidate must be made in the nature of a resolution, and shall lay upon the table for two seven suns.

(b) Upon such resolution being offered, the Chief of Records of each tribe shall immediately notify each member of his tribe in good standing, in which notice he shall set forth the fact that a resolution of consolidation has been offered, and that the same will be moved for adoption at the said stated council.

(c) At said stated council the resolution so offered shall be considered without a motion as a special order, under the order of "New Business," and if seven or more members vote against such consolidation, the same shall be declared lost; otherwise it shall be declared carried.

(d) Thereupon, if the tribe votes to consolidate, the Sachem shall appoint a committee of three members to agree upon the conditions of consolidation.

(e) Upon the report of the committee on consolidation as to the conditions, and the report being adopted, dispensation shall be asked of the Great Incohonee.

The form for such dispensation shall be as follows:

Hunting Grounds of ..... Reservation of .....

.....Sun, ...Moon, G. S. D.....

To the Great Incohonee of the Great Council of the United States of the Improved Order of Red Men:

Great Chief and Brother:—The following are the terms of the agreement between.....Tribe, No. .... and ..... Tribe, No. ...., Improved Order of Red Men, of ....., for the consolidation of ..... Tribe No. .... with ..... Tribe No. .... viz.:

The agreement reported by the committees of the tribes above named on the ....., Sun, ... Moon, G. S. D. ....., which report was duly adopted;

Witnesseth, That the said ..... Tribe No. ...., for and in consideration of all the wampum and property of the said ..... Tribe No. .... (except such property as is required by law to be returned to the Great Council of the United States) hereby agrees

to receive such members of said ..... Tribe No. ...., on the following conditions, to-wit:

(a) The consolidated tribes to be known as ..... Tribe No. ....

(b) Here state each condition.

In witness whereof the said tribes have hereunto affixed the signatures of their committees and chiefs, and their seals, in attestation of the acceptance and approval of the terms of consolidation above stated.

.....
.....} Committee.
..... Tribe No. ..

(Seal of Tribe.) .....,
Sachem.

.....,
Chief of Records.

.....
.....} Committee.
..... Tribe No. ..

(Seal of Tribe.) .....,
Sachem.

.....,
Chief of Records.

Approved ..... Sun, ... Moon, G. S. D. 4....
.....Great Incohonee.

(f) Upon the receipt by the Great Incohonee of such application for dispensation, he shall investigate the reasons for such consolidation, and if in his opinion it is for the best interest of the Order, he shall issue his dispensation, and appoint a Past Sachem of one of the tribes named in the articles of consolidation, to act for him in such consolidation, who shall be known as the deputy of the Great Incohonee.

(g) The Deputy Great Incohonee, immediately after the completion of such consolidation, shall report thereon to the Great Incohonee his acts and doings therein.

ARTICLE XIX.

INNOVATION OR SIDE DEGREES.

SECTION 1. Innovations during the conferring of the degrees are strictly prohibited. As the Improved Order of Red Men recognizes no so-called "Side Degrees," and disclaims all connection with such, tribes are hereby prohibited from allowing any such to be given in the council chamber on the sleep of the regular council, nor shall any such be given in the council chamber at any time, which are of a nature to shock the sensibilities of a member, or to jeopardize the life or health of a candidate. Any tribe violating this section shall be liable to the suspension of its charter.

INDIAN NAMES.

SEC. 2. The use of the word "Squaw" or "Pappoose" as referring to the wives and children of members of the Order, is prohibited.

ARTICLE XX.

OFFENSES AGAINST THE ORDER AND CODE OF PROCEDURE.

SECTION 1. The violation of any obligation or pledge taken in the Degrees of the Order; defrauding or attempting to defraud the Great Council of the United States or any subordinate branch of the Order; disobedience to the laws, or the mandates, judgments or decrees of the Judicial Department of the Order; denouncing the Order; originating or wilfully circulating scandalous reports about a Great Chief or Chief of a branch, shall be deemed an offense against the Order, and for which the offender, upon conviction, shall be reprimanded, suspended or expelled.

SEC. 2. The violation of the rules of society as established by the moral code of the nation, the violation of the laws of the country, shall be considered conduct unbecoming a Red Man, the offender, upon conviction by his tribe, shall be reprimanded, suspended or expelled.

SEC. 3. Wilful neglect or refusal to obey any legal mandate or command of the Great Incohonee or the wilful disobedience of the judgments, orders, and decrees of the Judicial Department of the Order, and from which no appeal has been taken or writ of error applied for, shall be deemed an act of insubordination and the offender subject to charges and trial, and the further judgment of suspension for a stated period, or expulsion from the Order.

SEC. 4. The use of any of the regalia, paraphernalia, flags, colors, mottoes, part of its work or property, is hereby forbidden by any member for any private or individual purpose, gain or ad-

vertisement, and any member making use of such shall be deemed guilty of committing an offense against the Order, and upon conviction thereof, shall be reprimanded, suspended or expelled.

SEC. 5. A member of the Order who shall hereafter engage in the business of a saloonkeeper, bartender, retail liquor dealer, or professional gambler, shall be expelled: Provided, nothing in this section shall interfere with the vested rights of any member who may now be engaged in any of these vocations.

SEC. 6. No tribe shall at any time, either in the name of the Order or under any guise, promote, conduct, or assist in the promotion or conduct of any raffle, lottery, gift enterprise, or game of chance, except at a fair, bazaar or trading post held by a tribe or branch of the Order in disposing of articles donated to such tribe or branch of the Order, for such fair, bazaar, or trading post; nor in the name of the Order hold, promote, or conduct any ball, picnic, entertainment, or excursion on the first sun of the week, usually called Sunday; nor allow or permit the sale or gift of any intoxicating beverages at any council meeting, excursion, picnic, or other gathering under the auspices of any branch of the Order. The Dispensation or charter of any Great Council or branch of the Order guilty of such conduct may be revoked, and any member guilty of such conduct may be suspended or expelled.

SEC. 7. The use of vinous, spirituous, or malt liquors as a beverage, in, around or about a council chamber or wigwam of a tribe, by the members thereof, is strictly prohibited. Intoxicating beverages shall never be placed, kept, stored, nor used in any chamber or room under the control of a tribe of the Order. A member of the Order shall not be permitted to appear in a bar room where intoxicating liquors are sold, clothed in the regalia of the Order. Any member of the tribe violating this section shall be, upon conviction, suspended, expelled, or the charter revoked.

SEC. 8. A member of the Order who shall divulge to an applicant for membership, the names of the members who reported unfavorably upon such application or otherwise opposed to such applicant becoming a member of the tribe, or who shall divulge to the paleface the name of an applicant before he is twigged for, or after he is rejected, shall, upon conviction thereof, for the first offense, be fined a sum not exceeding three fathoms; for the second offense he shall be expelled.

SEC. 9. A member of the Order who shall make use of any profane, vulgar or indecent language in the wigwam, while the council fire is burning, shall be immediately ejected therefrom, and not

readmitted during the burning of the council fire on that sleep, and in addition, shall for the first offense be fined not less than one, nor more than three fathoms, and for the second offense shall be suspended or expelled as the tribe may determine.

SEC. 10. A member of the Order who shall be guilty of any immoral practice or conduct, violative of his duties, and unbecoming his profession as a member of the Order, shall, upon conviction thereof, be fined, suspended or expelled, as the tribe may determine.

SEC. 11. A member of the Order who shall enter the council chamber when the council fire is burning, in a state of intoxication, shall be immediately ejected therefrom, and not readmitted during the burning of the council fire of that sleep, and in addition shall be fined, suspended or expelled, as the tribe may determine.

SEC. 12. A member of the Order who shall reveal any of the secrets of the Order, shall, upon conviction thereof, be expelled. All things appertaining to the Order, the mode of procedure to gain admission to a council, its signs, tokens, grips, passwords (past and present), business transactions in a tribe, etc., are secrets to be kept inviolate.

SEC. 13. A member of the Order making use of improper means to obtain benefits from his tribe, shall, upon conviction thereof, be reprimanded, suspended or expelled, as the tribe may determine, under the provision of the next succeeding article of these laws.

SEC. 14. Should any member of the Order appropriate any of the wampum or other property of the tribe to his own use, contrary to the Constitution or laws, he shall, upon conviction thereof, be expelled or suspended, at the option of the tribe.

SEC. 15. A member of the Order who shall intentionally by misstatements or otherwise, wrong or injure another member, shall upon conviction thereof, be fined, suspended or expelled from his tribe.

SEC. 16. A member guilty of the following offenses shall be amenable to the tribe, and shall be tried and punished by reprimand, fine, suspension or expulsion:

First—Violation of the obligation he has taken on assuming any Chieftaincy, or violating the laws of the Order.

Second—Revealing or making known to a person or persons who are not at the time members of the Order, any of the secrets or workings of the Order, or any business of the tribe that should be kept secret.

Third—Making false statements, in order to gain admission

into the Order, knowing the same to be false, or who shall knowingly conceal any infirmity or disease either of body or mind.

Fourth—Using improper means to obtain benefits.

Fifth—Appropriating any of the funds, property, or benefits of the tribe to his own use, or wrongfully diverting or misappropriating the funds of the tribe.

Sixth—Wilfully refusing to appear and testify or give his depositions after being notified by the authority of the tribe.

Seventh—Violating the criminal laws of the country.

Eighth—Bringing suit in any of the courts of his state against his tribe, for the redress of any grievance, the adjudication of which is provided for by the laws of the Order, until his redress in the Order has been exhausted.

Ninth—Using any of the emblems, mottoes, titles or initials of the Order either as a Chief or member, directly or indirectly for the prosecution of any private business or enterprise.

Tenth—Where a certified copy of the records of a properly constituted court, showing that a member of a tribe had been convicted of a crime, has been duly submitted to the tribe, then the tribe, without preferring charges, may at once proceed to affix a penalty as provided by law.

Eleventh—In any trial where a member has been found guilty by the tribe, and the tribe has failed to affix a penalty, then the member shall stand convicted, and the Sachem shall declare such member suspended for the period of one great sun, during which time he shall be liable to the regular dues and assessments.

ARTICLE XXI.

TRIAL AND PUNISHMENT.

Section 1. A member cannot be put on trial for any offense unless the charge or charges be reduced to writing, signed by the accuser and distinctly specifying the cause or causes of the complaint, and the time and place of occurrence, a copy of which shall be forwarded to the accused, by the Chief of Records, before the next council sleep. At the next regular council sleep, a committee of five shall be selected to determine the guilt or innocence of the accused, of whom one shall be appointed by the Sachem, one by the Senior Sagamore, and the remaining three shall be drawn by lot from among the members present, in the manner following, to-wit:

A twig box shall be placed immediately in front of the Sachem, and a number of twigs equal to all members present entitled to serve (less the two members of the committee previously appointed,

such members as may be named as witnesses, or excused by the tribe, the Sachem of the tribe, and the accuser and the accused) shall be placed therein. Three of said twigs shall have written on them the word "Committee" and the rest shall be blank. The Chief of Records shall then call the names of the members present (a list of whom shall be entered on the records, as also those excused as herein provided), and each, as his name is called, shall draw a twig from the twig box, and hand the same to the Sachem, who shall announce the nature of the twig, whether blank or otherwise, retaining the twig until the drawing is over. The three members drawing the twigs with the word "Committee" thereon, shall, with the other members before appointed, constitute the committee, and no excuse from service shall be received.

Sec. 2. The committee shall organize on the sleep of its selection by the election of a chairman and secretary, and shall at that time determine the time and place of investigating the charges, of which time and place it shall be the duty of the secretary to notify the accused, and the accuser, in writing, at least one seven suns prior thereto. At the time appointed, the committee or a majority thereof must proceed with the investigation, even though one of the parties be absent, unless written notice be received stating his inability to attend, by reason of sickness, no other reason being acceptable. In the event of such notice being received, the committee shall adjourn to another fixed time, of which both parties shall have notice. These adjournments shall not extend beyond two seven suns, at which time the committee shall proceed with the investigation. Each side shall have the right to be represented before the committee by counsel, who must be a member of the Order, in good standing.

Sec. 3. Before proceeding with the examination of witnesses, the committee shall consider the charges submitted, and determine their sufficiency under the laws of the Order, and if they do not allege an offense against the laws of the Order, then, or by amendment, it shall dismiss the complaint, and report its findings to the tribe, otherwise it shall proceed with the investigation.

Sec. 4. It shall be the duty of the committee to examine the parties, their proofs and witnesses. The committee shall keep a correct record of the proceedings, and shall also reduce the testimony taken to writing to be signed by the witness at the end of his examination. After having heard the evidence, the committee shall reduce its opinion as to the guilt or innocence of the accused, on each charge and specification, to writing (to be plainly written in ink or typewritten) and report the same together with the journal and

original testimony to the tribe at its first stated council after the work of the committee is completed.

SEC. 5. The committee having submitted its report, the accused must be informed thereof by the Chief of Records under seal, and notifying him to be present at the next stated council, at which time the report must be considered. If the report is approved by a majority of the members voting, it shall be recorded as the judgment of the tribe. The tribe must then prescribe the degree of punishment to be imposed in accordance with the laws; the vote thereon must be by twig, and a majority of twigs cast shall decide, except for expulsion, when the assent of two-thirds of the members twigging shall be necessary.

SEC. 6. When a motion prescribing the punishment is before the tribe, the same shall be considered as any other motion, and be subject to the same rules. Provided, the motion and the amendments relative to the degree of punishment, shall be treated as a blank, and the blank shall be filled by voting upon the most severe punishment first, if that be lost, a less severe punishment shall be voted upon, until the judgment of the tribe is declared. As soon as the tribe has fixed the penalty, it shall be the duty of the Chief of Records to notify the member.

SEC. 7. A tribe cannot reconsider its action, either as to the punishment or acquittal of the accused. A twigging cannot be reconsidered.

SEC. 8. A member expelled from the Order cannot be restored to membership in a tribe, except after application to the tribe, and by permission of the Great Council of the United States [or Great Incohonee during the interim], and the vote necessary to reinstate him is the same vote which is required to admit to membership.

SEC. 9. Whenever a member shall be expelled from any tribe, it shall be the duty of the Chief of Records to communicate the same to the Great Chief of Records of the Great Council of the United States, stating the name of the member expelled, the date of the expulsion, and the cause thereof.

SEC. 10. The tribe on due investigation and trial, having decided that a charge made against a member has not been sustained, its decision is final.

CHARGES AGAINST MEMBERS OF OTHER TRIBES.

SEC. 11. When a member of one tribe desires to prefer a charge or charges against a member of another tribe, he shall present such charge or charges in the usual form to the tribe of which he (the

accuser) is a member. Said tribe shall forward to the tribe to which the accused belongs, a certified copy of the charge or charges over the signature of the Sachem and the Chief of Records, under the seal of the tribe, and the tribe to which such charges shall be sent, shall proceed to hear and determine the same in like manner as if preferred by one of its members.

ARTICLE XXII.

APPEALS.

SECTION 1. Any member of the Order feeling that injustice has been done him by his tribe, may appeal from the decision of said tribe to the Great Board of Appeals, in the following manner:

The member aggrieved shall, within thirty suns from the date of the notice from the tribe of its action, make out his appeal, stating distinctly the grounds thereof. Said appeal shall be in writing, made out in duplicate, and signed by the aggrieved party. It shall be addressed to the Great Board of Appeals of the Great Council of the United States. One copy of said appeal shall be served upon the tribe by delivering the same to the Sachem thereof. The other copy shall be sent to the Great Chief of Records of the Great Council of the United States together with a certificate that service has been made upon the tribe, which certificate shall show the time of such service.

SEC. 2. As soon as the Great Chief of Records of the Great Council of the United States has received the appeal, he shall immediately notify the tribe of the filing of said appeal. Within ten suns after the receipt of such notice from the Great Chief of Records of the Great Council of the United States, the tribe shall, through its Chief of Records, transmit to the Great Chief of Records of the Great Council of the United States, the journal of the committee by which the case was tried, together with all testimony taken before it, and copies of all records of all the council sleeps connected therewith, signed by the Sachem and Chief of Records under seal.

SEC. 3. Should a member of the Order, or any tribe, fail or refuse to comply with the foregoing provisions, it shall be sufficient cause for its suspension or expulsion, and the Great Board of Appeals may proceed as justice may demand. When all papers have been received by the Great Chief of Records, he shall immediately transmit the same to the Great Board of Appeals, and the Great Board of Appeals shall consider and determine the same as provided by law. The Great Chief of Records shall endorse on

all appeals the time they are received in his office, which shall be considered the time of the filing of appeal.

SEC. 4. After an appeal has been determined and decided by the Great Board of Appeals, it shall transmit its decision together with the papers connected therewith, to the Great Chief of Records, who shall immediately notify the tribe and the appellant of such decision, giving each a copy thereof. When the decision of the Great Board of Appeals is thus promulgated, it becomes of effect, and is binding and conclusive.

SEC. 5. Should any tribe, or member fail or refuse to comply with the judgments, orders, or decrees of the Great Board of Appeals, it shall be sufficient cause for their immediate suspension, forfeiture of charter, or expulsion from the Order as the case may be.

SEC. 6. The judgments, orders or decrees issued by the Judicial Department of the Great Council, shall in no instance be modified, increased, diminished or annulled by the tribe, without first obtaining written consent of the tribunal rendering the final decree therein. Any tribe violating this section of the law, shall be deemed guilty of insubordination and punished by a revocation of its Dispensation or charter.

ARTICLE XXIII.

APPEALS FROM THE DECISION OF THE TRIBE IN REFUSING TO PAY BENEFITS.

SECTION 1. Should any person feel aggrieved at the action of a tribe for failing to pay benefits that may be claimed to be due, such person may appeal from said action by giving the tribe written notice within sixty suns after said action, whereupon the Sachem shall, without delay, appoint a suitable member of the Order as Commissioner to take such testimony as either party may offer in relation to the same.

SEC. 2. The Commissioner shall, within twenty suns proceed to take testimony, giving each party ten suns notice of the time and place of meeting for that purpose. The Sachem shall represent the tribe, and may be represented by counsel. The aggrieved party may appear in person, and by counsel. All testimony must be taken down by the Commissioner and signed by the witness after being fully read to him, and should objections be made to the examination of any witness, or to any question, or to any testimony offered, he shall note the same; he shall give ample time and opportunity to both parties to present their witnesses, and for them to testify. All testimony shall be written in ink or typewritten.

SEC. 3. After taking all testimony the parties may offer, the Commissioner shall immediately transmit it to the tribe, whereupon the Chief of Records shall notify the aggrieved party in writing under seal that the subject will be considered at the next council of the tribe, at which time the tribe shall consider it, when the evidence in the case shall be read and the case finally determined.

SEC. 4. After final action has been had by the tribe, the Chief of Records shall immediately notify the aggrieved party in writing under seal of the action of the tribe. If the tribe still refuses to pay the benefits claimed, then the aggrieved party may appeal to the Great Board of Appeals at any time within thirty suns from the date of the notice, by filing an appeal as provided by law, otherwise the action of the tribe at the expiration of the time, will be final and conclusive.

SEC. 5. Should the tribe neglect or refuse to appoint a Commissioner within two seven suns after receiving notice of an appeal, or should neglect to send the appeal and papers to the Great Chief of Records of the Great Council of the United States within one moon after filing of the appeal, it shall be sufficient cause for the Great Board of Appeals to reverse the action of the tribe, and direct it to pay the benefits.

ARTICLE XXIV.

GENERAL INSTRUCTIONS.

For Commissioner Appointed by the Tribe to Take Testimony.

SECTION 1. A Commissioner is only a ministerial officer. He has no power to make a ruling. His duty is to enter in his journal what is offered, and leave to the tribe and to the authorized committee to pass upon the relevancy or the irrelevancy of what is offered.

SEC. 2. The party presenting the appeal shall at the time and place appointed by the Commissioner, present his witnesses. There shall be no one present at the time of hearing except the parties and their counsel, and the one witness under examination while the testimony is being taken.

SEC. 3. After the applicant is through with his witnesses, the witnesses for the tribe shall be presented.

SEC. 4. New evidence may be introduced after the case has been closed on either side, if there be reasons for so doing, such new evidence need not be confined to that which is merely rebuttal. The tribunal that decides the case finally, must exercise its discretion as to the evidence thus presented.

ARTICLE XXV.

FORMS.

The following forms may be used, when circumstances require it, but the form is not imperative, so that the substance is clearly set forth. All charges must specify and distinctly state the cause of complaint, also time and place when same occurred.

(1)

Charges.

.....Sun.....Moon, G. S. D.....

To.....Tribe No. ...., Imp. O. R. M.

The undersigned, a member of ..... Tribe No. ...., Imp. O. R. M., under the jurisdiction of the Great Council of the United States, Imp. O. R. M., hereby charges ....., a member of ..... Tribe No. .., Imp. O. R. M., with having been guilty of conduct unbecoming a Red Man, as follows:

Specifications.

First—.....

Second—.....

Third—.....

.....

(Signature of accuser.)

To be made out in duplicate and delivered to the Chief of Records.

(2)

Notice to Accused.

.....Sun.....Moon, G. S. D.....

To .....

Brother:

You are hereby notified that at a stated council of ..... Tribe ...., Imp. O. R. M., held on the sleep of ..... Sun of .....Moon, G. S. D....., charges were preferred against you, a copy of said charges is hereto attached.

This is therefore to summon you to be and appear before said Tribe on the sleep of ..... Sun of .....Moon, G. S. D....., at which time the committee will be selected to try said charges.

Fraternally in F. F. & C.,

.....

(Seal of Tribe.) Chief of Records.

The above notice to be filled out and attached to one copy of the charges and delivered or mailed to the accused by the Chief of Records at least twenty-four runs before the date upon which the committee is to be selected.

(3)

Subpoena to Accused to Appear for Trial.

.....Sun.....Moon, G. S. D.....

To .....

Brother:

You are hereby notified that on the .....Sun of ..... Moon, G. S. D....., charges preferred against you were referred for trial to the undersigned committee.

You are hereby notified to be and appear before said committee at .....on the.....Sun.....Moon, G. S. D....., at the .....run, to make answer to said charges and proceed with the trial thereof.

(Signed by the Committee.)

(4)

Subpoena to Attend Before Committee.

To.....

Brother:

You are hereby required to attend, under penalty of our laws, before a committee from .....Tribe No. ...., Imp. O. R. M., selected to investigate charges against Brother....., at..... on.....Sun.....Moon, G. S. D....., at the.....run, then and there to testify in said case.

Fraternally in F. F. & C.,

.....Secretary of Committee.

(5)

Form for Taking Evidence Before the Committee.

.....Sun.....Moon, G. S. D.....

Evidence of ....., taken before the committee in the investigation of charges preferred against Brother..... who appeared as a witness for....., and testified as follows:

(Here insert the testimony of the witness as it is delivered, and at the conclusion of the testimony, let the witness read over the same, and sign the following.)

The above is a correct record of my evidence which I declare to be true, so help me the Great Spirit.

.....

Witness.

Witnessed by:

.....Secretary of Committee.

(6)

Notice to Accused as to the Report of the Committee.

.....Tribe No. ...., Imp. O. R. M.

.....Sun, ...Moon, G. S. D.....

Brother:

Take notice that the committee selected to try the charges preferred against you by Brother....., has filed its report, and the report will be considered at the next stated council of the tribe to be held on the .....sleep of the ....., Sun..... Moon, G. S. D.....

Yours in F., F. & C.,

(Seal of Tribe.) .....C. of R.

(7)

Report of Committee.

.....Sun, ...Moon, G. S. D.....

To ....., Tribe No. ...., Imp. O. R. M.

Brothers:—Your committee selected to try charges preferred against Brother....., by Brother....., reports that the accompanying documents contain the proceedings of, and the evidence taken before said committee.

Your committee has carefully considered the law and the evidence presented to us in said case, and we find as follows:

As to Specification 1.....

As to Specification 2.....

As to Specification 3.....

(Signed by the Committee.)

(8)

Appeal from Action of a Tribe to the Great Board of Appeals.

Hunting Grounds of..... Reservation of.....

.....Sun, ...Moon, G. S. D.....

To the Great Board of Appeals of the Great Council of the United States of the Improved Order of Red Men.

Brothers:—Your petitioner having been notified that he has been.....from.....Tribe No....., said reservation, and feeling that injustice has been done him, would respectfully appeal from the action of said tribe, for the following reasons, to-wit:

First—That the decision of said tribe is contrary to the laws of the Order.

Second—That the said decision is contrary to and against the evidence.

Third—Errors of law complained of, excepted to at the time of the trial, to-wit:

(Petitioner must plainly state the errors complained of.)

Your petitioner would therefore ask that the decision of said .....Tribe No..... be reversed, and that he be restored to all the rights and privileges he has lost thereby.

.....Petitioner.

Address.....

Two copies to be made out, one to be delivered to the Sachem of the tribe, and one sent to the Great Chief of Records of the Great Council of the United States, which copy shall show service on the Sachem, as follows:

I certify that I have served a copy of the within appeal of .....Tribe No. ...., of the Hunting Grounds of ..... Reservation of.....by delivering the same to.....Sachem of said tribe, on the .....Sun, ...Moon, G. S. D.....

.....Petitioner.

ARTICLE XXVI.

RULES OF ORDER.

SECTION 1. When the Sachem assumes the stump, the Chiefs and members shall take their respective seats, and at the sound of the tomahawk, there shall be general silence.

SEC. 2. The Sachem shall preserve order and decorum, and pronounce the decision of the tribe on all questions. He may speak on points of order in preference to other members, rising from his stump for that purpose. He shall decide questions of order without debate, unless entertaining doubt on the point, subject to an appeal to the tribe by two members, on which appeal no member shall speak more than once.

SEC. 3. No member shall disturb another while speaking, unless to call him to order, nor when a member is speaking, pass between him and the Sachem.

SEC. 4. Every member, when he speaks, shall rise and respectfully address the Sachem. Members shall confine themselves to questions under debate, and avoid all personality, indecorous and sarcastic language, as well as any reflection on the tribe or its members.

SEC. 5. If two or more members rise to speak at the same time, the Sachem shall decide which is entitled to the floor.

SEC. 6. No member shall speak more than once on the same subject or question unless all members wishing to speak, shall have

had an opportunity to do so, nor more than twice without permission of the Sachem.

SEC. 7. If a member while speaking shall be called to order by the Sachem, he shall cease speaking and take his seat until the question of order is determined and permission given to proceed.

SEC. 8. No motion shall be subject to debate until it shall have been seconded and stated by the Sachem, and it shall be reduced to writing, if desired by any member.

SEC. 9. Any member may call for a division of a question, which shall be divided, if it comprehends two or more distinct propositions.

SEC. 10. When a question is before the tribe, no motion shall be received except for the previous question, to lay on the table, to postpone indefinitely, to a certain time, to divide, to commit, or amend, which motions shall severally have precedence in order herein named.

SEC. 11. When a question is postponed indefinitely, it shall not be acted upon during the current term.

SEC. 12. On the call of five members, the tribe may demand that the previous question be put, and until it is decided all further amendments to the main question and all debates are precluded.

SEC. 13. The previous question shall be put in this form, "Shall the main question be now put?"

SEC. 14. When a blank is to be filled, and different sums, numbers or times shall be proposed, the question shall first be taken upon the highest sum, or number, and the longest and latest time.

SEC. 15. Every member present shall, if required, vote on every question before the tribe, unless for special reasons the tribe shall excuse him.

SEC. 16. No motion for reconsideration shall be received unless moved by a member who votes in the majority in the first instance, and is made within two regular councils after taking a vote upon any motion.

SEC. 17. The person first named on a committee shall act as chairman thereof, unless another is chosen by themselves.

SEC. 18. When the Sachem is putting a question or addressing the tribe, no member shall walk about or leave the wigwam or participate in any private discourse.

SEC. 19. No motion can be made by a member while another is speaking, and no motion can be made without rising and addressing the Sachem.

SEC. 20. No member shall commence speaking on a question until recognized by the Sachem.

SEC. 21. "Roberts' Rules of Order shall be the guide upon all questions of parliamentary law not hereabove expressly provided for.

In accordance with the laws, a roll call was then had upon the adoption of the above Code of Procedure, and Laws governing Tribes under the jurisdiction of the Great Council of the United States, which resulted as follows:

[DOCUMENT 35.]

REPRESENTATIVES.

ALABAMA.

	Yea.	Nay.
Cook, James H	1	..
Haynes, W. A	1	..
Maddox, James E	1	..

ARIZONA.

Albright, J. G.	1	..

ARKANSAS.

Porter, O. C	1	..

CALIFORNIA.

Bliss, Porter L	1	..
Brandon, F. D	1	..
Bryan, J. J	1	..
Hutaff, J. Harry	1	..
Ruddock, J. C	1	..
Sellers, T. H	1	..

COLORADO.

Allert, Oscar	1	..
Cook, Marion	1	..
Davison, George P	1	..
VanderWeyden, William	1	..

CONNECTICUT.

Foster, Carl	1	..
Pond, William H	1	..
Stiles, Frank W	1	..

DELAWARE.

	Yea.	Nay.
Howard, Franklin C.	1	..
Maris, George C.	1	..
Powell, Geo. R.	1	..

DISTRICT OF COLUMBIA.

Dugan, D. A.	1	..

FLORIDA.

Rankin, J. L.	1	..

GEORGIA.

Beck, William H.	1	..
Gillett, C. C.	1	..
Jeffries, Thomas H.	1	..
Kellam, John F.	1	..
White, M. C.	1	..

ILLINOIS.

Gerhardt, J. C.	1	..
Hauswirth, Philip J.	1	..
Heineman, A. F.	1	..
Newton, Will D.	1	..
Scott, Owen	1	..
Smith, Frank C.	1	..
Steward, B. L.	1	..
Wilson, James R.	1	..

INDIANA.

Campbell, Benjamin B.	1	..
Ellison, Alfred	1	..
Gray, Thomas J.	1	..
Hord, Kendall M.	1	..
King, William B.	1	..
Otto, Louis W.	1	..
Roose, Wilson	1	..
White, Frederick D.	..	1

INDIAN TERRITORY.

Pritchard, E.	1	..

IOWA.

	Yea.	Nay.
Hodges, H. F.	1	..
Lagomarcino, Paul	1	..
Maines, W. R.	1	..

KANSAS.

Carmony, W. M.	1	..
Huhn, J. H.	1	..
Libby, C. B.	1	..
Penny, J. C.	1	..
Poindexter, E. W.	1	..
Wolf, Charles A.	1	..

KENTUCKY.

Buschmeyer, John H.	1	..
Leopold, Lawrence S.	1	..
McFarlan, Horace J.	..	..
Page, Robert Lee	1	..
Vissman, Louis	1	..

LOUISIANA.

Bernstein, Julius	1	..
Feltus, H. J.	1	..

MAINE.

Bailey, Otis W.	1	..
Blagden, Chas. W.	1	..
Foster, George E.	1	..
Swett, Walter K.	1	..

MARYLAND.

Bennett, John H.	1	..
Dirickson, L. L.	1	..
Harvey, Wm. A., Sr.	1	..
Kennerly, B. Frank	1	..
Lampe, J. Henry	1	..
Lowdenslager, John W.	1	..

MASSACHUSETTS.

Bigelow, Charles E.	1	..
Flouton, William A.	1	..

	Yea.	Nay.
Gilbert, Fred M.	1	..
Litchman, William T.	1	..
Robert, Geo. C.	1	..
Sawyer, Samuel W.	1	..
Scampton, William	1	..
Walker, Nathan S.	1	..
MINNESOTA.		
Cowles, William E.	1	..
Hazzard, Ross	1	..
Hofmann, Geo. W.	1	..
Longley, L. E.	1	..
McKeon, Thomas J.	1	..
MISSOURI.		
Henson, John G.	1	..
Silverstein, William	1	..
NEBRASKA.		
Inskeep, G. W.	1	..
McCallum, Geo. W.	1	..
Neir, C. E.	1	..
NEVADA.		
Strother, Enoch	1	..
NEW HAMPSHIRE.		
Dexter, Pardon N.	1	..
Donahue, John J.	1	..
Emery, J. Fred	1	..
NEW JERSEY.		
Curry, Charles M.	1	..
Mack, Harry E.	1	..
Newcorn, William	1	..
Nowrey, Joseph E.	1	..
Snyder, Jos. M.	1	..
White, Blanchard H.	1	..
Whitmore, Walter S.	1	..
NEW MEXICO.		
Mitchell, A. J.	1	..

NEW YORK.

	Yea.	Nay.
Bender, Joseph	1	..
Davis, Edward A	1	..
Eldredge, Henry S	1	..
Kriess, Henry	1	..
Murray, Michael J	1	..
Parkis, Edward H	1	..

NORTH CAROLINA.

Goodwin, W. Ben	1	..

OHIO.

Batenstein, Casper H	1	..
Clemens, H. N	1	..
Hester, U. H	1	..
Little, A. F	1	..
Olnhausen, Henry, Jr	1	..
Pierson, Enos	1	..
Schlesinger, B.	1	..
Stamm, John	1	..

OKLAHOMA.

Cherry, James H	1	..

OREGON.

Reeder, L. B	1	..

PENNSYLVANIA.

Beans, Enos C	1	..
Connell, Truss	1	..
Heuser, Harry J	1	..
Hite, Jerome	1	..
Pass, Charles E	1	..
Sullivan, Morris	1	..
Rodgers, Walter R	1	..
Trout, Randolph M	1	..

RHODE ISLAND.

Budlong, Charles L	1	..
Mercier, Charles W	1	..

SOUTH CAROLINA.

	Yea.	Nay.
Hair, J. H.	1	..

TENNESSEE.

Jones, D. M.	1	..
Straub, John J.	1	..

TEXAS.

Amerman, A. E.	1	..
Henderson, W. C.	1	..
Shipman, John E.	1	..
Slawson, J. D.	1	..
Sullivan, Dan F.	1	..

VIRGINIA.

Holt, Ira T.	1	..
Phillips, Charles I.	1	..
See, S. S.	1	..
Tennis, A. M.	1	..

WASHINGTON.

Bell, T. J.	1	..
McFadden, J. C.	1	..
Metcalf, W. H.	1	..
Shaw, LeF. A.	1	..

WEST VIRGINIA.

Atkins, J. F.	1	..
Clay, T. H.	1	..
Hood, E. E.	1	..
Reed, David K.	1	..
Scott, John S.	1	..

WISCONSIN.

Kane, Geo. W.	1	..

PAST GREAT INCOHONEES.

Hyronemus, Wm. H., Tennessee	1	..
Gregory, Ralph S., Indiana	1	..
Donnalley, Thos. K., Pennsylvania	1	..

	Yea.	Nay.
Peckinpaugh, Thos. E., Ohio	1	..
Paton, Andrew H., Massachusetts	1	..
Wiley, Edwin D., Iowa	1	..
Totals	154	1

Yeas, 154.
Nays, 1.

The necessary four-fifths vote having been received the Great Incohonee declared the Code of Procedure, also the laws for Tribes under the G. C. U. S. adopted.

REPORT OF COMMITTEE ON REVISION OF LAWS.

REFERRING TO RED MEN'S LEAGUE.

Past Great Sachem Fred C. Temple, of Michigan, of the Committee on Revision of Laws, presented the following report and moved its adoption:

[DOCUMENT 36.]

HUNTING GROUNDS OF ST. JOSEPH, MISSOURI,
13th Sun, Corn Moon, G. S. D. 413.

To the Great Council of the United States of the Improved Order of Red Men:

Your Committee on Revision of Laws, after carefully considering the subject of the Red Men's League, believes the better advancement of the Red Men's League may be obtained by a separation of it from this body, being subject only in an indirect manner so as to compel its compliance with the laws of the Order and of the land, and therefore submits the following amendment:

Be it enacted by the Great Council of the United States of the Improved Order of Red Men—

ARTICLE —.

RED MEN'S LEAGUE.

Section 1. Authority is hereby granted to the members of the Order to organize or form themselves into bands or companies under the name of the Red Men's League, with full power of making all laws, rules and regulations governing themselves, not in conflict with any of the laws of the Order, and with full power to prepare laws for reservation and the great reservation sessions of this branch

of the Order; provided, that the tactics, rules and regulations governing the United States Army shall be the tactics, rules and regulations governing this branch of the Order.

Respectfully submitted in F., F. and C.,

ROBERT T. DANIEL,
FRED C. TEMPLE,
GEORGE B. GRIGGS.

Representative Owen Scott, of Illinois, moved that the report of the Committee on Revision of Laws be re-committed with instructions to embody the recommendations of the Great Incohonee as expressed in his Long Talk, but that there shall be one uniform presented by the committee to this Great Council.

Agreed to.

(For further action on this matter see page 317.)

TRANSLATION OF DEGREE OF POCAHONTAS RITUAL.

Representative J. Harry Hutaff, of California, presented the following, which was referred to the Committee on Ceremonies:

[DOCUMENT 37.]

HUNTING GROUNDS OF ST. JOSEPH, MISSOURI,
13th Sun, Corn Moon, G. S. D. 413.

To the Great Council of the United States of the Improved Order of Red Men:

Resolved; That the members of Seminole Tribe, No. 54, of the reservation of California (provided a charter for a Council can be obtained from the Great Council of the Degree of Pocahontas of said reservation) be permitted to institute a Council of the Degree of Pocahontas in San Francisco, California, with the right to carry on its business and confer the Degree in the French language; all expenses of translation of Ritual to be borne by said Council.

F. D. BRANDON,
PORTER L. BLISS,
JNO. J. BRYAN,
T. H. SELLERS,
J. C. RUDDOCK,
J. H. HUTAFF,
JOSIAH SIMS,
E. B. WILSON.

(For report of Committee see Document 57.)

REPORTS OF ORPHANS' FUND ADVISORY BOARD.

GENERAL REPORT.

Past Great Sachem David B. Peterson, of New Jersey, of the Orphans' Fund Advisory Board, presented the following report, which was referred to the Committee on Revision of Laws:

[DOCUMENT 38.]

To the Great Council of the United States of the Improved Order of Red Men:

I regret very much that illness in my family prevents my attendance at the coming session of the Great Council of the United States. It would have been a source of pleasure to me, after several great suns of struggle, to meet when all is peace in connection with the Orphans' Fund.

From all parts of the great jurisdiction we are receiving words of commendation and praise, and let us be thankful that we can now devote our funds and energies toward perpetuating and improving the Orphans' Fund. I believe that by the next great sun more new recommendations may be made by which we could extend its benefits to half orphans, where the remaining parent is left in such circumstances that they would become either a public charge or other circumstances would make it advisable for us to assist such children. I feel that even to-day we can safely place within the power of the officers of the fund, with the approval of the Advisory Board, the right to assist extreme cases that are not full orphans, and I would recommend most heartily that such power be given to the officers and to the Advisory Board. Let us hope and trust, as time rolls on, we will find many more ways and means of doing the work of charity through this fund.

There may be some of our brethren who think that we should have made some of these changes this session, but believing that we must first have some statistics to go by, based on a few years' experience, I would most earnestly recommend that certain blanks be prepared under the instruction of the Advisory Board to be sent to the various reservation Great Councils, with a view of ascertaining the number of half orphans who would be considered worthy recipients of such a charity. We must by all means impress upon the membership that it is not intended as a pension fund, but strictly and absolutely an indigent fund, and perhaps we may be enabled

before many suns to even extend the benefits of this fund to the aged and infirm members of the Order.

I also most heartily recommend that the Advisory Board be given the same authority that has been placed in its hands, in regard to the change of investments, or to designate the place where the funds are to be deposited, should it deem it necessary.

During the past great sun I have had a great amount of correspondence in reference to surety bonds. I have no doubt that this matter with which our Great Incohonee and Great Chief of Records are familiar will receive attention, and they will offer some suggestions that will prove of practical benefit in the future. By all means, we must insist that these indemnity bonds shall read alike and shall carefully guard this fund, and the same should be placed with such surety companies as would meet the hearty approval of the Advisory Board.

I take this method of expressing to my colleagues my hearty appreciation of the services they have rendered, and their willingness, from time to time, to advise and assist in the various duties and responsibilities that devolved upon us.

I have refrained from calling a special meeting of the Board, as has been suggested, because I did not wish to incur any expense in connection therewith, and have rather done the work through correspondence, sending duplicate copies to each member of the Board, and at the same time advising the Great Incohonee and Great Chief of Records of same. To each and every Representative and Past Great Sachem and to the Great Chiefs of the Great Council of the United States, I tender my kindest regards and best wishes.

Trusting that the deliberations will redound to the honor and glory of the Order, believe me,

Sincerely and fraternally yours,

M. A. MARKS.

Hunting Grounds of St. Joseph, Missouri,
13th Sun, Corn Moon, G. S. D. 413.

Your Orphans' Fund Advisory Board, having fully considered the foregoing report of Chairman M. A. Marks, concurs in the same.

W. H. HYRONEMUS,
R. S. GREGORY,
THOS. E. PECKINPAUGH,
D. B. PETERSON.

(For further action, see Document 78.)
(For report of Committee on Revision of Laws, see Document 83.)

REFERRING TO LONG TALK OF GREAT INCOHONEE.

Past Great Sachem David B. Peterson, of New Jersey, of the Orphans' Fund Advisory Board, presented the following report and moved its adoption, which was agreed to.

[DOCUMENT 39.]

HUNTING GROUNDS OF ST. JOSEPH, MISSOURI,
13th Sun, Corn Moon, G. S. D. 413.

To the Great Council of the United States of the Improved Order of Red Men:

Your Orphans' Fund Advisory Board, to which was referred that part of the Long Talk of the Great Incohonee as refers to new forms of applications for benefits of the Orphans' Fund, has examined the same and fully concurs in the action of the Great Incohonee.

Fraternally submitted in F., F. and C.,

W. H. HYRONEMUS,
R. S. GREGORY,
THOS. E. PECKINPAUGH,
D. B. PETERSON.

CHANGE IN GRASP OF FRIENDSHIP.

Representative L. B. Reeder, of Oregon, presented the following, which was referred to the Committee on Ceremonies:

[DOCUMENT 40.]

HUNTING GROUNDS OF ST. JOSEPH, MISSOURI,
13th Sun, Corn Moon, G. S. D. 413.

To the Great Council of the United States of the Improved Order of Red Men:

Resolved, That the grip, or grasp of friendship, be changed or modified.

L. B. REEDER, Oregon.
LeF. A. SHAW, Washington.
CHAS. L. BUDLONG, Rhode Island.
LOUIS VISSMAN, Kentucky.
ROBERT L. PAGE, Kentucky.
LAWRENCE S. LEOPOLD, Kentucky.
JNO. H. BUSCHMEYER, Kentucky.

(For report of Committee see Document 56.)

STANDING COMMITTEES

REPORTS OF THE COMMITTEE ON FINANCE.

REFERRING TO PRINTING.

Representative Philip J. Hauswirth, of Illinois, of the Committee on Finance, presented the following report and moved its adoption.

Agreed to.

[DOCUMENT 41.]

HUNTING GROUNDS OF ST. JOSEPH, MISSOURI,
13th Sun, Corn Moon, G. S. D. 413.

Your Committee on Finance met at the office of the Great Chief of Records on the 23rd sun, Corn Moon, G. S. D. 413, and opened the bids for printing for the ensuing term. There were several competitors. After careful consideration in the examination of the several bids, your Committee awarded the contract for the specified items bid upon to Brothers Pelton & Groff, of Chicago, Illinois, they being the lowest bidders.

Fraternally submitted in F., F. and C.,
JOHN A. McGAW,
PHILIP J. HAUSWIRTH,
JOHN A. ZUCK (*pro tem.*),
Committee on Finance.

REFERRING TO INVENTORY.

Past Great Sachem John A. McGaw, of Indiana, Chairman of the Committee on Finance, presented the following report, which was adopted on motion of Representative B. Frank Kennerly, of Maryland.

[DOCUMENT 42.]

HUNTING GROUNDS OF ST. JOSEPH, MISSOURI,
13th Sun, Corn Moon, G. S. D. 413.

To the Great Council of the United States of the Improved Order of Red Men:

Your Committee on Finance would report that we have, for the information of this body, taken an inventory of the office fixtures and other property belonging to this Great Council, and in posses-

sion of Wilson Brooks, Great Chief of Records, and submit the following:

1 Adding Machine, new	$300.00
7 Oak Cabinets at $25.00	175.00
3 Filing Cabinets at $15.00	45.00
1 Filing Cabinet, old	5.00
1 Filing Cabinet, 12 cases and base	40.00
1 Oak Book Case	6.00
1 Oak Book Case, revolving	5.00
3 Steel Chests	75.00
1 Typewriter Cabinet and Chair	75.00
4 Tables	30.00
1 large Office Desk	60.00
1 Leather Chair	25.00
1 Leather Sofa	50.00
12 Office Chairs	18.00
1 Hat Rack	3.00
1 Book Rack, $4.00; 1 Safety Box, $5.00	9.00
2 Trunks	10.00
Rugs, Carpets, etc	10.00
Pictures, including pictures of Past Great Incohonees	300.00
Total	$1,241.00

Fraternally submitted in F., F. and C.,

JOHN A. McGAW,
PHILIP J. HAUSWIRTH,
JOHN A. ZUCK (*pro tem.*),
Committee on Finance.

REFERRING TO HEADQUARTERS AT THE WORLD'S FAIR.

Representative Philip J. Hauswirth, of Illinois, of the Committee on Finance, presented the following report and moved its adoption.

Agreed to.

[DOCUMENT 43.]

HUNTING GROUNDS OF ST. JOSEPH, MISSOURI,
13th Sun, Corn Moon, G. S. D. 413.

To the Great Council of the United States of the Improved Order of Red Men:

Your Committee on Finance has carefully examined the account of wampum contributed by Tribes and Councils for the purpose of securing and maintaining headquarters in the Temple of Fraternity at the St. Louis Purchase Exposition, and would respectfully report

thereon. To facilitate the prompt payment of bills necessary for the maintenance of the headquarters, this fund has been left in the hands of the Great Chief of Records by the order of the Great Incohonee and this Committee, and all expenditures have been made under direction of your Committee.

We find the amounts of receipts and disbursements as reported by the Great Chief of Records in his Long Talk to be correct as follows:

Receipts	$4,757.95
Expenditures	4,016.56
Balance	$741.39

Fraternally submitted in F., F. and C.,

JOHN A. McGAW,
PHILIP J. HAUSWIRTH,
JOHN A. ZUCK (*pro tem.*),
Committee on Finance.

REPORTS OF COMMITTEE ON JUDICIARY.

APPROVAL OF LAWS OF GREAT COUNCIL OF GEORGIA.

Representative William Newcorn, of New Jersey, of the Committee on Judiciary, presented the following report and moved its adoption, which was agreed to:

[DOCUMENT 44.]

HUNTING GROUNDS OF ST. JOSEPH, MISSOURI,
13th Sun, Corn Moon, G. S. D. 413.

To the Great Council of the United States of the Improved Order of Red Men:

Your Committee on Judiciary, to which was referred the Constitution and General Laws of the Great Council of Georgia, also the Constitution governing Tribes of the same reservation, for our consideration, would respectfully report that we have examined and approved the same.

Fraternally submitted in F. F. & C.,

WILLIAM NEWCORN,
W. A S. BIRD,
U. H. HESTER,
JOSEPH FARRAR,
PETER J. DOBBS,
WILLIAM H. BECK,
W. C. HENDERSON,
KENDALL M. HORD,
FRANK C. SMITH.

ACTION OF GREAT INCOHONEE IN COMMUNICATING DIRECTLY WITH SUBORDINATE BRANCHES OF THE ORDER.

Representative William Newcorn, of New Jersey, of the Committee on Judiciary, presented the following report, which was adopted on motion of Representative John W. Lowdenslager, of Maryland:

[DOCUMENT 45.]

HUNTING GROUNDS OF ST. JOSEPH, MISSOURI,
13th Sun, Corn Moon, G. S. D. 413.

To the Great Council of the United States of the Improved Order of Red Men:

Your Committee on Judiciary, to which was referred that portion of the Great Incohonee's Long Talk "referring to the action of the Great Incohonee in communicating with all branches of the Fraternity direct from his office and not through the Great Chiefs of State Great Councils," for their consideration, would respectfully report that we have carefully examined the subject and, in our opinion, consider that it is not only the privilege of the Great Incohonee to hold such communication, but his duty to do so upon all matters of interest to the members of the Order.

Fraternally submitted in F. F. & C.,

WILLIAM NEWCORN,
W. A S. BIRD,
U. H. HESTER,
JOSEPH FARRAR,
PETER J. DOBBS,
WILLIAM H. BECK,
W. C. HENDERSON,
KENDALL M. HORD,
FRANK C. SMITH.

FREE SUPPLIES TO GREAT COUNCILS.

Representative D. M. Jones, of Tennessee, presented the following amendment, which was referred to the Committee on Revision of Laws:

[DOCUMENT 46.]

HUNTING GROUNDS OF ST. JOSEPH, MISSOURI,
13th Sun, Corn Moon, G. S. D. 413.

To the Great Council of the United States of the Improved Order of Red Men:

WHEREAS, About seventy-five per cent of our reservations com-

prise a very small membership in proportion to the paleface inhabitants therein, and this fact being due to the lack of funds to institute a progressive organizing campaign; therefore, be it

Enacted, That each reservation be furnished free of charge, for each new Tribe instituted therein, the following supplies:

Five Rituals.
One Question Book.
One Funeral and Dedication Ceremony Book.
One Form Raising of Chiefs.
Twenty-five Ode Cards.
One Order Book on K. of W.
Two Pocket Due Receipt Books.
One First Prophet's Dispensation.
One Hundred Membership Application Blanks.

Be it further enacted, That out of the charter fee of each new tribe instituted, the prices now charged for said supplies by the Great Council of the United States shall be deducted and placed in the reservation wampum belt for organization purposes; said funds to be disposed of solely for the organization of new tribes as the wisdom of each reservation Great Council may elect.

Be it further enacted, That this law apply only to reservations whose tribal membership does not exceed five thousand.

Be it further enacted, That this law go into effect immediately after its passage, and all laws in conflict therewith be and hereby are repealed, the welfare of the Order requiring it.

D. M. JONES, Tennessee.
O. C. PORTER, Arkansas.
GEO. C. MARIS, Delaware

(For report of Committee see Document 83.)

AGE LIMITS FOR MEMBERSHIP IN DEGREE OF POCAHONTAS.

Past Great Sachem H. M. Austin, of Alabama, presented the following, which was referred to the Committee on Revision of Laws:

[DOCUMENT 47.]

HUNTING GROUNDS OF ST. JOSEPH, MISSOURI,
13th Sun, Corn Moon, G. S. D. 413.

To the Great Council of the United States of the Improved Order of Red Men:

Resolved, That the law with reference to age limits for female

applicants for membership in Councils of the Degree of Pocahontas be amended so as to fix the said age limits at, minimum sixteen, maximum forty-five.

J. H. COOK,
W. A. HAYNES,
J. E. MADDOX.
Representatives of Alabama.

(For report of Committee see Document 83.)

REPORT OF COMMITTEE ON JUDICIARY.

REFERRING TO WEARING OF COSTUMES IN PARADE.

Representative William H. Beck, of Georgia, of the Committee on Judiciary, presented the following report, which was referred to the Committee on Revision of Laws:

[DOCUMENT 48.]

HUNTING GROUNDS OF ST. JOSEPH, MISSOURI,
13th Sun, Corn Moon, G. S. D. 413.

To the Great Council of the United States of the Improved Order of Red Men:

Your Committee on Judiciary, to which was referred that part of the Long Talk of the Great Incohonee which refers to use of costume in parade, begs leave to report as follows:

We have carefully examined the Constitution and Laws of this Great Council and fail to find any statute which prohibits the wearing of the costumes in public parades. We would recommend, however, that this matter be referred to the Committee on Revision of Laws to draft a measure prohibiting the use of the costumes in public, except upon dispensation properly granted by the Great Sachem or Great Incohonee, as the case may be; to be granted without fee.

Respectfully submitted in F. F. & C.,
WM. H. BECK,
JOS. FARRAR,
K. M. HORD,
PETER J. DOBBS,
W. C. HENDERSON,
FRANK C. SMITH,
U. H. HESTER,
WM. NEWCORN,
W. A. S. BIRD,

(For report of Committee on Revision of Laws see Document 83.)

REPORT OF COMMITTEE ON RETURNS AND REPORTS.

Representative Charles A. Wolf, of Kansas, of the Committee on Returns and Reports, presented the following report, which was adopted on motion of Representative Harry J. Heuser, of Pennsylvania:

[DOCUMENT 49.]

HUNTING GROUNDS OF ST. JOSEPH, MISSOURI,
13th Sun, Corn Moon, G. S. D. 413.

To the Great Council of the United States of the Improved Order of Red Men:

Your Committee on Returns and Reports respectfully reports that we have carefully examined all matters submitted to us, and find that the various reports of the State Great Councils and of the Tribes and Councils under the jurisdiction of the Great Council of the United States are correct.

Respectfully submitted in F., F. and C.,

TRUSS CONNELL,
CHAS. A. WOLF,
LOUIS W. OTTO,
PARDON N. DEXTER,
M. J. MURRAY,
JAMES H. CHERRY,
E. PRITCHARD,
WM. A. HARVEY, SR.

WORLD'S FAIR HEADQUARTERS.

Representative Frank C. Smith, of Illinois, presented the following resolution, and moved its adoption.

Unanimously agreed to.

[DOCUMENT 50.]

THANKS.

WHEREAS, The Improved Order of Red Men, through its Great Incohonee, has furnished a room in the Fraternal Building at the World's Fair in St. Louis, known as Red Men's Room, and placed in charge thereof Great Minewa Thomas J. Smith, of Indiana; and,

WHEREAS, The said Red Men's Room is a credit to the Order,

it being conceded that the Red Men's Room in said building is the finest and best kept; and,

WHEREAS, Said room has proved a great convenience to Red Men and others as a place of rest and has reflected great credit upon the Order; therefore, be it

Resolved, That the thanks of this Great Council are hereby tendered Great Incohonee Thomas G. Harrison and Great Minewa Thomas J. Smith for the efficient manner in which they have discharged their duty in this behalf.

RECONSIDERATION OF VOTE ON ADOPTION OF AMENDMENTS TO THE LAWS.

Representative J. Harry Hutaff, of California (who voted in the affirmative), moved a reconsideration of the vote as had on yesterday's sun upon the adoption of the amendments to the laws (Document 18) as submitted by the Committee on Revision of Laws.

Motion lost.

APPROVAL OF PROJECT TO ERECT STATUE OF SACAJAWEA.

Representative L. B. Reeder, of Oregon, presented the following, which was adopted on motion of Representative George P. Davison, of Colorado:

[DOCUMENT 51.]

HUNTING GROUNDS OF ST. JOSEPH, MISSOURI,
13th Sun, Corn Moon, G. S. D. 413.

To the Great Council of the United States of the Improved Order of Red Men:

Sacajawea, the Indian Bird Woman, who as guide, interpreter, and protector for Lewis and Clark on their perilous journey across the continent in 1805, performed many acts and deeds of kindness and courage, and for these acts and deeds her memory should be honored as one of the beautiful characters in Indian life; and,

WHEREAS, The women of the Northwest have organized an association, known as "Sacajawea Statue Association," having for its purpose the erection of a bronze statue at Portland, Oregon, in

1905, to the memory of Sacajawea, and which association has requested the co-operation of the Improved Order of Red Men; therefore, be it

Resolved, That the Great Council of the United States of the Improved Order of Red Men appreciates and approves the action of the women of the Northwest in seeking to perpetuate the memory and deeds of Sacajawea, and recommends that the members of the Order co-operate with them in such enterprise and give such aid and assistance as the Tribes, and Councils of the Degree of Pocahontas, shall elect.

L. B. REEDER, Oregon.
W. H. METCALF, Washington.
J. C. McFADDEN, Washington.
T. J. BELL, Washington.
J. C. RUDDOCK, California.

The Great Incohonee then declared a recess until the second run, setting of the sun.

RECESS.

TUESDAY AFTERNOON.

St. Joseph, Missouri,
13th Sun, Corn Moon, G. S. D. 413.

The Great Council resumed business at the second run, setting of the sun, with Great Incohonee Thomas G. Harrison in his station.

The Great Tocakon reported all present qualified to remain.

STATE TOTEM FOR WASHINGTON.

Representative T. J. Bell, of Washington, reported that "The Fern, with a scroll thereon, upon which is inscribed the word 'Evergreen,'" had been adopted as the totem for the reservation of Washington.

CONSIDERATION OF UNFINISHED BUSINESS.

The Great Council then considered unfinished business, being matters laid over from last great sun session.

The following was read:

Resolved, That the Laws for the Government of the Red Men's League, and that portion thereof under the head of "Government" be so amended that there shall be added thereto the following: "And it shall be the imperative duty of all Great Chiefs of Records of State Great Councils to report to the Adjutant General during each Cold Moon the number and location of all companies organized and existing in their respective reservations, said reports to be upon blanks furnished by the Adjutant General under the provisions of these laws.

Resolved, That that portion thereof under the head "Commissions" have added: "and any company failing or refusing to make proper application for such commissions for its officers for a period of thirty suns after election of said officers shall, after one moon's notice, signed by the Great Incohonee, or Great Sachem, and Adjutant General, be disbanded."

Resolved, That that portion thereof under the heading of "Fatigue Uniform" and the first paragraph thereof be amended to read as follows: "The following fatigue uniform may be worn by companies of the league, in lieu of the regular uniform, until such time as such companies may deem it expedient to provide themselves with said regular uniform."

Past Great Sachem Adam Geiger, of Colorado, moved its adoption.

Representative M. C. White, of Georgia, moved as an amendment that the matter be referred to the Committee on Revision of Laws.

The amendment was adopted.

The following was read:

Resolved, That an official dues receipt be adopted which shall be in use among all Tribes, which shall be printed, engraved or lithographed upon one side of the paper only, containing the printed, engraved or lithographed seal of the Great Council of the United States, and containing the words:

This certifies that Brother ..... has paid dues to ....., and at the date of issuing

this card was in good standing in this Tribe, and is entitled to the universal password up to and including .....
Dated at ..... this ..... day of.....
..... Sachem.
..... Chief of Records.

Said official receipt to cost Tribes a sum not in excess of three fathoms per thousand, and shall be used exclusively by all Tribes.

Representative M. C. White, of Georgia, moved its adoption.

Representative W. M. Carmony, of Kansas, moved as an amendment that the following be added thereto: "Place at the head thereof the following words:

"Wigwam of ..... Tribe, No. ..
.... Sun, ... Moon, G. S. D. ...."

and at the bottom thereof the words:

"This Tribe pays sick benefits ..... fathoms per seven suns."

The amendment was accepted by Representative White, and becoming the original motion the resolution as amended was adopted.

The following was read:

Resolved, That a special committee be appointed to prepare and submit at this great sun council fire a telegraph code and key for the Order, which, if approved by this Great Council, shall be inserted in the new laws, and each State Great Council shall insert the same in their respective laws.

Representative George P. Davison, of Colorado, moved its adoption.

Agreed to.

The following was read:

Amend Section 3, Article II (old Constitution), by adding a new paragraph to end thereof to read as follows:

"But where sessions of State Great Councils are held biennially, they shall elect all the Great Representatives to which they are entitled."

Past Great Sachem Fred C. Temple, of Michigan, raised the point of order that the proposed amendment was out of order, as it was already covered in the laws.

The point of order was declared well taken.

The following was read:

Amend the amendment offered by Representative Baldwin, of Colorado (Document No. 151, Session of G. S. D. 411), to provide that the present social features of the Massachusetts Council, D. of P., may be incorporated in the General Laws.

Representative Marion Cook, of Colorado, moved that the amendment be indefinitely postponed.

Agreed to.

The following was read:

Amend Article II, Constitution for the Government of State Great Councils of the Degree of Pocahontas, by the addition of a new section, to be known as Section 3, as follows:

Section 3. Reservations which at this time hold great sun councils may provide for admission as members of the Great Council those who are not Past Pocahontases or Past Sachems.

Past Great Sachem Fred C. Temple, of Michigan, raised the point of order that the amendment was out of order, on the ground that the power therein proposed to be given was already delegated to State Great Councils under the laws.

The point of order was declared not well taken.

Representative Thomas H. Jeffries, of Georgia, moved that the amendment be laid upon the table.

Agreed to.

REPORT OF COMMITTEE ON RED MEN'S LEAGUE.

Past Great Sachem Adam Geiger, of Colorado, Chairman of the Committee on Red Men's League, presented the following report:

[DOCUMENT 52.]

HUNTING GROUNDS OF ST. JOSEPH, MISSOURI,
13th Sun, Corn Moon, G. S. D. 413.

To the Great Council of the United States of the Improved Order of Red Men:

Your Committee on Red Men's League, to which was referred that part of the Great Incohonee's Long Talk referring to the Red

Men's League, would recommend that the same be not concurred in.

Fraternally submitted in F., F. and C.,

ADAM GEIGER,
C. EMMITT HILL,
M. G. MOCK.

Past Great Sachem Martin G. Mock, of Indiana, moved the adoption of the report.

Representative George P. Davison, of Colorado, moved as an amendment that the report of the committee be referred to the Committee on Revision of Laws.

The amendment was accepted by Brother Mock, and becoming the original motion was agreed to.

(For further action, see Document 83.)

AUTHORITY TO APPOINT COMMITTEE ON CEREMONIES.

Representative Ira T. Holt, of Virginia, presented the following resolution and moved its adoption.

Agreed to.

[DOCUMENT 53.]

Resolved, That the incoming Great Incohonee be and is hereby authorized to appoint a committee of three on ceremonies to serve during his term of chieftaincy; said committee to act and report on ritualistic matters that may be referred to it by this Great Council or by the Great Incohonee.

A recess of thirty breaths was then declared by the Great Incohonee.

The Great Council was called to order after recess and resumed business.

The regular order of business, the nomination and election of Great Chiefs, for the ensuing two great suns, was then taken up.

NOMINATION AND ELECTION OF GREAT CHIEFS.

GREAT INCOHONEE.

Representative William H. Beck, of Georgia, nominated Great Senior Sagamore Thomas H. Watts, of Alabama.

Representative S. J. Dennis, of Nebraska, moved that Great Chief of Records Wilson Brooks cast the twig of the Great Council for Brother Watts.

This was done, and Thomas H. Watts was declared unanimously elected as the Great Incohonee of this Great Council for the ensuing two great suns.

GREAT SENIOR SAGAMORE.

Past Great Sachem C. Emmitt Hill, of Virginia, nominated Great Junior Sagamore John W. Cherry.

Great Minewa Thomas J. Smith moved that Great Chief of Records Wilson Brooks cast the twig of the Great Council for Brother Cherry.

This was done, and John W. Cherry was declared unanimously elected as the Great Senior Sagamore of this Great Council for the ensuing two great suns.

GREAT JUNIOR SAGAMORE.

Representative E. W. Poindexter, of Kansas, nominated Past Great Sachem W. A. S. Bird of Kansas.

The nomination of Brother Bird was seconded by Great Guard of Forest Josiah Sims, of California.

Representative William A. Harvey, Sr., of Maryland, nominated Great Tocakon R. K. Stephenson, of Maryland.

Representative George C. Maris, of Delaware, seconded the nomination of Brother Stephenson.

Great Tocakon Stephenson then arose and declined nomination and seconded the nomination of Brother Bird.

The nomination of Brother Bird was also seconded on behalf of the various reservation delegations as follows:

New York, by Representative Frank B. Howard.

Texas, by Representative W. C. Henderson.

Indiana, by Representative Kendall M. Hord.

Nebraska, by Representative S. J. Dennis.

Colorado, by Representative Marion Cook.

Iowa, by Representative F. A. Day.

W. A. S. BIRD, KANSAS

GREAT JUNIOR SAGAMORE

Maryland, by former Representative Walter Hubbard.
Georgia, by Representative Wm. H. Beck.
Washington, by Representative T. J. Bell.
Ohio, by Representative U. H. Hester.
Alabama, by Representative James E. Maddox.
New Jersey, by Representative Joseph E. Nowrey.
West Virginia, by Representative E. E. Hood.

Representative S. J. Dennis, of Nebraska, moved that Great Chief of Records Wilson Brooks cast the twig of the Great Council for Brother Bird.

This was done, and W. A. S. Bird was declared unanimously elected Great Junior Sagamore of this Great Council for the ensuing two great suns.

Great Senior Sagamore John W. Cherry then assumed the station of Great Incohonee.

GREAT PROPHET.

Past Great Incohonee Ralph S. Gregory, of Indiana, nominated Great Incohonee Thomas G. Harrison.

Past Great Sachem Fred C. Temple, of Michigan, moved that Great Chief of Records Wilson Brooks cast the twig of the Great Council for Brother Harrison.

This was done, and Thomas G. Harrison was declared unanimously elected Great Prophet of this Great Council for the ensuing two great suns.

Great Incohonee Thomas G. Harrison resumed his station.

GREAT CHIEF OF RECORDS.

Representative Carl Foster, of Connecticut, nominated for re-election the present Great Chief of Records, Wilson Brooks.

The nomination was seconded on behalf of the various reservation delegations as follows:

Illinois, by Representative Owen Scott.
Ohio, by Representative U. H. Hester.

California, by Representative J. J. Bryan.

Colorado, by Representative George P. Davison.

Iowa, by Representative W. R. Maines.

Maryland, by Representative J. W. Lowdenslager.

Kentucky, by Representative Lawrence S. Leopold.

New Hampshire, by Representative John J. Donahue.

Virginia, by Representative Ira T. Holt.

Georgia, by Representative Thomas H. Jeffries.

Representative G. W. Inskeep, of Nebraska, moved that Great Junior Sagamore John W. Cherry cast the twig of the Great Council for Brother Brooks.

This was done, and Great Chief of Records Wilson Brooks was declared unanimously re-elected for the ensuing two great suns.

GREAT KEEPER OF WAMPUM.

Representative T. J. Bell, of Washington, nominated for re-election the present Great Keeper of Wampum, William Provin.

The nomination was seconded by Representative William A. Flouton, of Massachusetts.

Past Great Incohonee Thomas E. Peckinpaugh, of Ohio, moved that Great Chief of Records Wilson Brooks cast the twig of the Great Council for Brother Provin.

This was done, and Great Keeper of Wampum William Provin was declared unanimously re-elected for the ensuing two great suns.

REPORT OF COMMITTEE ON CREDENTIALS.

Representative S. J. Dennis, of Nebraska, Chairman of the Committee on Credentials, presented the following report and moved its adoption, which was agreed to.

[DOCUMENT 54.]

HUNTING GROUNDS OF ST. JOSEPH, MISSOURI,
13th Sun, Corn Moon, G. S. D. 413.

To the Great Council of the United States of the Improved Order of Red Men:

Your Committee on Credentials begs leave to report that it has advice from David Johnson, Great Sachem of the Great Council of Virginia, that he has appointed Past Great Sachem Cornelius S. Wells, of that reservation, Representative in place of W. R. Walden, and your committee would recommend that the name of Cornelius S. Wells be placed on the roll for one great sun in place of that of W. R. Walden.

Fraternally submitted in F., F. and C.,

S. J. DENNIS,
F. D. BRANDON,
HARRY E. MACK,
M. C. WHITE,
OTIS W. BAILEY,
JOHN W. LOWDENSLAGER,
ENOCH STROTHER,
FRANK B. HOWARD,
B. SCHLESINGER.

REPORTS OF COMMITTEE ON CEREMONIES.

COVERING VARIOUS MATTERS REFERRED TO THE COMMITTEE.

Past Great Incohonee Thomas K. Donnalley, of Pennsylvania, Chairman of the Committee on Ceremonies, presented the following report, which was adopted on motion of Representative Jerome Hite, of Pennsylvania.

[DOCUMENT 55.]

HUNTING GROUNDS OF ST. JOSEPH, MISSOURI,
13th Sun, Corn Moon, G. S. D. 413.

To the Great Council of the United States of the Improved Order of Red Men:

The Committee on Ceremonies, to which were referred the documents pertaining to change of regalia to that of jewels, change in a portion of ceremonies of Degree of Pocahontas, and music for the Degree of Pocahontas, would report that the subjects require some deliberation, and it would be impossible to prepare a report

at this Council; and we therefore recommend that these matters be referred to the Committee on Ceremonies, to be appointed by the incoming Great Incohonee, under the resolution of Representative Holt of Virginia.

Fraternally submitted in F., F. and C.,

THOMAS K. DONNALLEY,
ANDREW H. PATON,
JOHN W. CHERRY.

RELATING TO CHANGE IN GRASP OF FRIENDSHIP.

Past Great Incohonee Thomas K. Donnalley, of Pennsylvania, Chairman of the Committee on Ceremonies, presented the following report, which was adopted on motion of Representative Otis W. Bailey, of Maine.

[DOCUMENT 56.]

HUNTING GROUNDS OF ST. JOSEPH, MISSOURI,
13th Sun, Corn Moon, G. S. D. 413.

To the Great Council of the United States of the Improved Order of Red Men:

The Committee on Ceremonies, to which was referred the communication from Oregon as to a change or modification of the grip, or grasp of friendship, would report that we deem it inadvisable to make any change whatever in any portion of the unwritten work of the Order, and would ask to be discharged from the further consideration of the subject.

Fraternally submitted in F., F. and C.,

THOMAS K. DONNALLEY,
ANDREW H. PATON,
JOHN W. CHERRY.

RELATING TO TRANSLATION OF D. OF P. RITUAL.

Past Great Incohonee Thomas K. Donnalley, of Pennsylvania, Chairman of the Committee on Ceremonies, presented the following report, which was adopted on motion of Representative James R. Wilson, of Illinois.

[DOCUMENT 57.]

HUNTING GROUNDS OF ST. JOSEPH, MISSOURI,
13th Sun, Corn Moon, G. S. D. 413.

To the Great Council of the United States of the Improved Order of Red Men:

The Committee on Ceremonies, to which was referred the com-

munication from the Representatives from California, as to the translation of the ceremonies of the Degree of Pocahontas into the French language, would report adverse to the proposition, for the reason that the Great Council has upon various occasions refused to translate its ceremonies into any other language than those for which they have granted charters

No authority has been given to light the council brand of a Council of the Degree of Pocahontas to work in any other language than the English; therefore, until such time as this authority is granted, there is no necessity for a translation of the ceremonies.

Fraternally submitted in F., F. and C.,

THOMAS K. DONNALLEY,
ANDREW H. PATON,
JOHN W. CHERRY.

REFERRING TO AMPLIFICATION OF CHIEF'S DEGREE.

Past Great Incohonee Thomas K. Donnalley, of Pennsylvania, Chairman of the Committee on Ceremonies, presented the following report, which was adopted on motion of Representative B. L. Steward, of Illinois.

[DOCUMENT 58.]

HUNTING GROUNDS OF ST. JOSEPH, MISSOURI,
13th Sun, Corn Moon, G. S. D. 413.

To the Great Council of the United States of the Improved Order of Red Men:

A pamphlet described as "an amplification of the Chief's Degree, by William R. White," has been referred to the Committee on Ceremonies from Great Chief of Records Wilson Brooks. The committee has received and examined the same, and hereby respectfully reports that in its opinion the document is in violation of the laws and usages of the Order, and that the author and publisher has rendered himself liable to a charge of conduct unbecoming a Red Man.

We therefore recommend that the Great Council of Indiana, within the jurisdiction of which Brother White is a member, shall cause such steps to be taken as shall bring said brother to trial for conduct unbecoming a member of our Order, and, if he is proved guilty, shall punish him as the law provides.

Fraternally submitted in F., F. and C.,

THOMAS K. DONNALLEY,
ANDREW H. PATON,
JOHN W. CHERRY.

PRINTING OF LAWS FOR TRIBES UNDER G. C. U. S.

Representative William H. Beck, of Georgia, presented the following resolution, and moved its adoption.

Agreed to.

[DOCUMENT 59.]

Resolved, That the Great Chief of Records cause to be printed as soon as practicable the Laws for the government of Tribes under the immediate jurisdiction of this Great Council, and the Code of Procedure.

WM. H. BECK, Georgia.

REPORT OF COMMITTEE ON CHARTERS.

Representative Charles E. Bigelow, of Massachusetts, Chairman of the Committee on Dispensations and Charters, presented the following report, which was adopted on motion of Representative C. E. Neir, of Nebraska.

[DOCUMENT 60.]

HUNTING GROUNDS OF ST. JOSEPH, MISSOURI,
13th Sun, Corn Moon, G. S. D. 413.

To the Great Council of the United States of the Improved Order of Red Men:

Your Committee on Charters respectfully presents the following report:

We have examined the applications for charters for the following named Great Councils, Tribes, and Council of the Degree of Pocahontas, and for warrant for Red Men's League, and would recommend that the charters and warrant be granted:

TRIBAL GREAT COUNCILS.

Great Council of Arizona, instituted 3rd sun, Hot Moon, G. S. D. 413, at Tucson.

Great Council of New Mexico, instituted 26th sun, Flower Moon, G. S. D. 413, at Albuquerque.

TRIBES.

ALASKA.

Stikeen Tribe, No. 5, Wrangell, instituted 18th sleep, Plant Moon, G. S. D. 413.

Chetuthutlie Tribe, No. 6, Eagle, instituted 16th sleep, Hot Moon, G. S. D. 413.

ARIZONA.

Papago Tribe, No. 11, Nogales, council fire rekindled 30th sleep, Beaver Moon, G. S. D. 412.

Cochan Tribe, No. 18, Yuma, instituted 19th sleep, Hunting Moon, G. S. D. 412.

Maricopa Tribe, No. 19, Phoenix, instituted 30th sleep, Cold Moon, G. S. D. 413.

Wallapai Tribe, No. 20, Octave, instituted 15th sleep, Snow Moon, G. S. D. 413.

Soupai Tribe, No. 21, McCabe, instituted 29th sleep, Snow Moon, G. S. D. 413.

Red Cloud Tribe, No. 22, Acme, instituted 17th sleep, Worm Moon, G. S. D. 413.

Seneca Tribe, No. 23, Flagstaff, instituted 25th sleep, Plant Moon, G. S. D. 413.

Oneko Tribe, No. 24, Williams, instituted 26th sleep, Plant Moon, G. S. D. 413.

Navajo Tribe, No. 25, Winslow, instituted 10th sleep, Flower Moon, G. S. D. 413.

NEW MEXICO.

Manuelito Tribe, No. 9, Gallup, council fire rekindled 16th sleep, Flower Moon, G. S. D. 413.

Mescalero Tribe, No. 10, Alamogordo, council fire rekindled 25th sleep, Traveling Moon, G. S. D. 412.

Modoc Tribe, No. 12, Las Cruces, council fire rekindled 10th sleep, Beaver Moon, G. S. D. 412.

Washakie Tribe, No. 19, Fort Wingate, instituted 21st sleep, Flower Moon, G. S. D. 413.

NORTH DAKOTA.

Pocahontas Tribe, No. 18, Oakes, instituted 22nd sleep, Plant Moon, G. S. D. 413.

PHILIPPINE ISLANDS.

Tenieya Tribe, No. 5, Tacloban, instituted 23rd sleep, Cold Moon, G. S. D. 413.

COUNCIL OF THE DEGREE OF POCAHONTAS.

WYOMING.

Tamina Council, No. 1, Dietz, instituted 14th sleep, Plant Moon, G. S. D. 413.

RED MEN'S LEAGUE.

ARIZONA.

McCabe League, No. 2, McCabe, mustered in 31st sleep, Flower Moon, G. S. D. 413.

Fraternally submitted in F., F. and C.,

CHAS. E. BIGELOW,
L. B. REEDER,
WILLIAM H. POND,
J. C. PENNY,
CHAS. W. MERCIER,
EDWARD A. DAVIS,
A. VANDERMEULEN,
J. L. RANKIN,
D. A. DUGAN,

REPORT OF COMMITTEE ON CEREMONIES.

REFERRING TO CIPHER CODE OF THE UNWRITTEN WORK.

Past Great Incohonee Thomas K. Donnalley, of Pennsylvania, Chairman of the Committee on Ceremonies, presented the following report, which was adopted on motion of Representative Morris Sullivan, of Pennsylvania.

[DOCUMENT 61.]

HUNTING GROUNDS OF ST. JOSEPH, MISSOURI,
13th Sun, Corn Moon, G. S. D. 413.

To the Great Council of the United States of the Improved Order of Red Men:

Your Committee on Ceremonies, to which was referred the communication from the Great Council of Massachusetts, as to the preparation of a circular through which the unwritten work might be imparted to the Tribes throughout the Great Reservation, would recommend that the Committee on Ceremonies, to be appointed by the incoming Great Incohonee, be instructed to prepare a secret talk, containing the information as requested, the same to be promul-

gated by the Great Chiefs of this Great Council under its seal, together with an instruction that the same must be kept with care and with the Rituals.

Fraternally submitted in F., F. and C.,

THOMAS K. DONNALLEY,
ANDREW H. PATON,
JOHN W. CHERRY.

The Great Council was then declared to be in recess until the ninth run, rising of Wednesday's sun.

RECESS.

WEDNESDAY.

St. Joseph, Missouri,
14th Sun, Corn Moon, G. S. D. 413

The Great Council was called to order at the ninth run rising of the sun, with Great Incohonee Thomas G. Harrison in his station.

The Great Tocakon reported all present as qualified to remain.

The records of Tuesday's Sun were read and approved.

The following named brothers announced their presence in the Great Council Wigwam:

Past Great Sachem C. F. Schlapprizzi, Missouri.

Past Great Sachem Charles T. Bisch, Illinois.

Past Great Sachem Frank J. Hebl, Minnesota.

ROLL CALL.

The roll of Great Chiefs, Representatives, Past Great Incohonees, Judicial Department, Standing and Special Committees and Past Great Sachems was called.

Present:

[DOCUMENT 62.]

GREAT CHIEFS.

Thomas G. Harrison.....Great Incohonee
Thomas H. Watts.....Great Senior Sagamore

John W. Cherry.....Great Junior Sagamore
Edwin D. Wiley.....Great Prophet
Wilson Brooks.....Great Chief of Records
William Provin.....Great Keeper of Wampum
R. K. Stephenson.....Great Tocakon
Thomas J. Smith.....Great Minewa
Josiah Sims.....Great Guard of the Forest

REPRESENTATIVES.

ALABAMA.

Cook, James H.
Haynes, W. A.
Maddox, James E.

ARIZONA.

Albright, G. J.

ARKANSAS.

Porter, O. C.

CALIFORNIA.

Bliss, Porter L.
Brandon, F. D.
Bryan, J. J.
Hutaff, J. Harry
Ruddock, J. C.
Sellers, T. H.
Wilson, E. B.

COLORADO.

Allert, Oscar
Cook, Marion
Davison, George P.
VanderWeyden, Wm.

CONNECTICUT.

Foster, Carl
Pond, William H.
Stiles, Frank W.

DELAWARE.

Howard, Franklin C.
Maris, George C.
Powell, Geo. R.

DISTRICT OF COLUMBIA.

Dugan, D. A.

FLORIDA.

Rankin, J. L.

GEORGIA.

Beck, William H.
Gillett, C. C.
Jeffries, Thomas H.
Kellam, John F.
White, M. C.

ILLINOIS.

Gerhardt, J. C.
Hauswirth, Philip J.
Scott, Owen
Smith, Frank C.

Heineman, A. F.
Newton, Will D.
Steward, B. L.
Wilson, James R.

INDIANA.

Campbell, Benjamin B.
Ellison, Alfred
Gray, Thomas J.
Hord, Kendall M.
King, William B.
Otto, Louis W.
Roose, Wilson
White, Frederick D.

INDIAN TERRITORY.

Pritchard, E.

IOWA.

Day, F. A.
Hodges, H. F.
Lagomarcino, Paul
Maines, W. R.

KANSAS.

Carmony, W. M.
Huhn, J. H.
Libby, C. B.
Penny, J. C.
Poindexter, E. W.
Wolf, Charles A.

KENTUCKY.

Buschmeyer, John H.
Leopold, Lawrence S.
Page, Robert Lee
Vissman, Louis

LOUISIANA.

Bernstein, Julius
Feltus, H. J.

MAINE.

Bailey, Otis W.
Blagden, Chas. W.
Foster, George E.
Swett, Walter K.

MARYLAND.

Bennett, John H.
Dirickson, L. L.
Harvey, Sr., William A.
Kennerly, B. Frank.
Lampe, J. Henry
Lowdenslager, John W.

MASSACHUSETTS.

Bigelow, Charles E.
Flouton, William A.
Gilbert, Fred M.
Litchman, William T.
Robert, Geo. C.
Sawyer, Samuel W.
Scampton, William
Walker, Nathan S.

MICHIGAN.

Vandermeulen, A.

MINNESOTA.

Cowles, William E.
Hazzard, Ross
Hofmann, Geo. W.
Longley, L. E.
McKeon, Thomas J.

MISSOURI.

Helsley, Jesse S.
Henson, John G.
Peltz, Joseph E.
Silverstein, William

MONTANA.

Durham, Geo. P.

NEBRASKA.

Dennis, S. J.
Inskeep, G. W.
McCallum, Geo. W.
Neir, C. E.

NEVADA.

Strother, Enoch

NEW HAMPSHIRE.

Dexter, Pardon N.
Donahue, John J.
Emery, J. Fred

NEW JERSEY.

Coleman, James S.
Curry, Charles M.
Mack, Harry E.
Newcorn, William
Nowrey, Joseph E.
Snyder, Jos. M.
White, Blanchard H.
Whitmore, Walter S.

NEW MEXICO.

Mitchell, A. J.

NEW YORK.

Bender, Joseph
Davis, Edward A.
Eldredge, Henry S.
Howard, Frank B.
Kriess, Henry
Murray, Michael J.
Orr, John
Parkis, Edward H.

NORTH CAROLINA.

Goodwin, W. Ben

OHIO.

Batenstein, Casper H.
Clemens, H. N.
Hester, U. H.
Little, A. F.
Olnhausen, Jr., Henry
Pierson, Enos
Schlesinger, B.
Stamm, John

OKLAHOMA.

Cherry, James H.

OREGON.

Reeder, L. B.

PENNSYLVANIA.

Beans, Enos C.
Connell, Truss
Heuser, Harry J.
Hite, Jerome
Pass, Charles E.
Sullivan, Morris
Rodgers, Walter R.
Trout, Randolph M.

RHODE ISLAND.

Budlong, Charles L.
Mercier, Charles W.

SOUTH CAROLINA.

Hair, J. H.

TENNESSEE.

Jones, D. M.
Straub, John J.

TEXAS.

Amerman, A. E.
Henderson, W. C.
Shanklin, J. L.
Shipman, John E.
Slawson, J. D.
Sullivan, Dan F.

VIRGINIA.

Belote, James L.
Holt, Ira T.
Phillips, Charles I.
See, S. S.
Tennis, A. M.
Wells, Cornelius S.

WASHINGTON.

Bell, T. J.
McFadden, J. C.
Metcalf, W. H.
Shaw, LeF. A.

WEST VIRGINIA.

Atkins, J. F.
Clay, T. H.
Hood, E. E.
Reed, David K.
Scott, John S.

WISCONSIN.

Kane, Geo. W.

PAST GREAT INCOHONEES.

Parsons, James A., Pennsylvania.
Hyronemus, Wm. H., Tennessee.
Gregory, Ralph S., Indiana.
Donnalley, Thos. K., Pennsylvania.
Peckinpaugh, Thos. E., Ohio.
Paton, Andrew H., Massachusetts.
Wiley, Edwin D., Iowa.

JUDICIAL DEPARTMENT.

GREAT BOARD OF APPEALS.

Boyce, William H., Delaware.
Morey, Benjamin F., Pennsylvania.
Griggs, George B., Texas.

STANDING COMMITTEES.

COMMITTEE ON FINANCE.

McGaw, John A., Indiana.
Hauswirth, Philip J., Illinois.
Jordan, Wm., A., Massachusetts.

COMMITTEE ON JUDICIARY.

Bird, W. A. S., Kansas.
Farrar, Joseph, Pennsylvania.
Dobbs, P. J., New York.

ORPHANS' FUND ADVISORY BOARD.

Hyronemus, William H., Tennessee.
Gregory, Ralph S., Indiana.
Peckinpaugh, Thomas E., Ohio.
Peterson, David B., New Jersey.

SPECIAL COMMITTEES.

COMMITTEE ON CEREMONIES.

Donnalley, Thomas K., Pennsylvania.
Paton, Andrew H., Massachusetts.
Cherry, John W., Virginia.

COMMITTEE ON REVISION OF LAWS.

Temple, Fred. C., Michigan.
Griggs, George B., Texas.

COMMITTEE ON RED MEN'S LEAGUE.

Geiger, Adam, Colorado.
Hill, C. Emmitt, Virginia.
Mock, Martin G., Indiana.

PAST GREAT SACHEMS.

Austin, H. M., Alabama.
Bisch, Charles T., Illinois.
Knight, T. M., Iowa.
Gilmore, Alexander, Massachusetts.
Hebl, Frank J., Minnesota.
Dobler, John, Missouri.
Schlapprizzi, C. F., Missouri.

Beaulieu, F. M., Nebraska.
Bowen, Reuben L., New Jersey.
Stevens, D. M., New Jersey.
O'Connor, J. K., New York.
Irwin, Thomas J., Ohio.
Rutherford, A. G., Tennessee.
Cass, J. P., Washington.

REFERRING TO RED MEN'S LEAGUE.

Representative Owen Scott, of Illinois (who voted in the affirmative), moved to reconsider the action of the Great Council upon the report of the Committee on Revision of Laws (Document 36) as had on yesterday's sun.

Agreed to.

Representative Owen Scott, of Illinois, moved to lay the report (Document 36) upon the table.

Agreed to.

REPORTS OF COMMITTEE ON FINANCE.

REFERRING TO EXPENSES FOR THE ENSUING GREAT SUN.

Representative Philip J. Hauswirth, of Illinois, of the Committee on Finance, presented the following report:

[DOCUMENT 63.]

HUNTING GROUNDS OF ST. JOSEPH, MISSOURI,
14th Sun, Corn Moon, G. S. D. 413.

To the Great Council of the United States of the Improved Order of Red Men:

Your Committee on Finance has carefully considered the matter of appropriations for the ensuing great sun, and would recommend the following appropriations:

Item 1—For salary of Great Incohonee	$1,500.00
Item 2—For contingent expenses of Great Incohonee	2,500.00
Item 3—For salary of Great Chief of Records	2,500.00
Item 4—For salary of Clerk to the Great Chief of Records, who shall also act as Clerk to this body	1,600.00
Item 5—For salary of Great Keeper of Wampum	300.00
Item 6—For contingent expenses of G. C. of R	600.00
Item 7—Bond of Great Keeper of Wampum	125.00
Item 8—Bond of Great Chief of Records	62.50

Item 9—For salary of Stenographer to G. C of R..... 624.00
Item 10—For printing, binding, and engrossing..... 8,000.00
Item 11—For insurance 50.00
Item 12—For rent 1,000.00

Fraternally submitted in F., F. and C.,

JOHN A. McGAW,
PHILIP J. HAUSWIRTH,
WM. A. JORDAN.

Representative Truss Connell, of Pennsylvania, moved that the report be considered seriatim.

Agreed to.

Item No. 1, referring to salary of Great Incohonee.

Adopted.

Item No. 2, referring to contingent expenses of Great Incohonee.

Adopted.

Item No. 3, referring to salary of the Great Chief of Records was then read.

Representative Frank B. Howard, of New York, moved to amend the item by striking out the figures $2,500.00 and inserting in lieu thereof the figures $2,000.00. A rising vote was called for, which resulted as follows:

In favor of the amendment..... 50
Against the amendment..... 66

and the amendment as offered by Brother Howard was defeated.

The item as originally presented was then adopted.

Item No. 4, referring to salary of Clerk to the Great Chief of Records.

Adopted.

Item No. 5, referring to salary of the Great Keeper of Wampum, was read.

Representative D. M. Jones, of Tennessee, moved to amend by striking out the figures $300.00 and inserting in lieu thereof the figures $500.00.

The amendment was adopted.

Item No. 6, referring to contingent expenses of the Great Chief of Records.

Adopted.

Item No. 7, referring to the bond of the Great Keeper of Wampum.

Adopted.

Item No. 8, referring to the bond of the Great Chief of Records.

Adopted.

Item No. 9, referring to the salary of Stenographer to the Great Chief of Records.

Adopted.

Item No. 10, referring to printing, binding and engrossing.

Adopted.

Item No. 11, referring to insurance.

Adopted.

The report of the Finance Committee as amended was then adopted as a whole upon motion of Representative A. F. Heineman, of Illinois.

REPORT OF COMMITTEE ON STATE OF THE ORDER

Representative Joseph E. Nowrey, of New Jersey, of the Committee on State of the Order, presented the following report, which was adopted on motion of Representative George C. Maris, of Delaware.

[DOCUMENT 64.]

HUNTING GROUNDS OF ST. JOSEPH, MISSOURI,
14th Sun, Corn Moon, G. S. D. 413.

To the Great Council of the United States of the Improved Order of Red Men:

Your Committee on State of the Order has noticed the splendid reports of the proceedings of this body, printed in the local papers, and that they have been almost absolutely correct transcripts of the business transacted which has been furnished by the chairman of the Press Committee, Past Great Sachem Daniel M. Stevens of New Jersey.

In view of the work performed and service rendered by the

brother, we would recommend that the Great Council pay to Past Great Sachem Daniel M. Stevens for his services an amount equal to the mileage and per diem of a Representative from his hunting grounds and that the Great Council endorses the brother's work and commends the reports made to the press.

Fraternally submitted in F., F. and C.,

GEO. C. MARIS,
JOSEPH E. NOWREY,
FRED. D. WHITE,
MARION COOK,
J. HARRY HUTAFF,
JOHN ORR,
A. F. LITTLE,
T. H. CLAY,
W. BEN. GOODWIN.

Past Great Incohonee Thomas K. Donnalley, of Pennsylvania, then assumed the station of Great Incohonee.

REPORT OF COMMITTEE ON MILEAGE AND PER DIEM.

Representative Randolph M. Trout, of Pennsylvania, chairman of the Committee on Mileage and Per Diem, presented the following report, and moved that the same be accepted and referred to the Committee on Finance.

Agreed to.

[DOCUMENT 65.]

HUNTING GROUNDS OF ST. JOSEPH, MISSOURI,
14th Sun, Corn Moon, G. S. D. 413.

To the Great Council of the United States of the Improved Order of Red Men:

Your Committee on Mileage and Per Diem presents the following report covering mileage and per diem:

Fraternally submitted in F., F. and C.,

RANDOLPH M. TROUT,
WILLIAM B. KING,
W. T. LITCHMAN,
W. R. MAINES,
THOS. J. McKEON,
G. W. INSKEEP,
J. H. HAIR,
E. E. HOOD,
J. H. BUSCHMEYER.

NAME	RESIDENCE	Miles	Mileage	Per Diem	Total
Harrison, Thos. G.	Indianapolis, Ind.	998	$49.90	$25.00	$74.90
Watts, Thos. H ...	Montgomery, Ala.	1,872	93.60	25.00	118.60
Cherry, John W...	Norfolk, Va.....	2,646	132.30	25.00	157.30
Wiley, Edwin D...	Des Moines, Ia...	312	15.60	25.00	40.60
Brooks, Wilson....	Chicago, Ill.....	918	45.90	25.00	70.90
Provin, William...	Westfield, Mass..	2,712	135.60	25.00	160.60
Stephenson, R. K..	Trappe, Md	2,544	127.20	25.00	152.20
Smith, Thos. J	Frankfort, Ind...	1,042	52.10	25.00	77.10
Sims, Josiah.....	Nevada City, Cal.	3,748	187.40	25.00	212.40
Parsons, Jas. A....	Philadelphia, Pa.	2,458	122.90	25.00	147.90
Hyronemus, W. H.	Nashville, Tenn..	1,488	64.40	25.00	89.40
Gregory, Ralph S..	Muncie, Ind.....	1,106	55.30	25.00	80.30
Donnalley, Thos. K.	Philadelphia, Pa.	2,458	122.90	25.00	147.90
Peckinpaugh, T. E.	Cleveland, Ohio..	1,556	77.80	25.00	102.80
Paton, A. H.....	Danvers, Mass...	2,916	145.80	25.00	170.80
Daniel, Robert T..	Griffin, Ga.....	1,952	97.60	5.00	102.60
Boyce, Wm. H....	Georgetown, Del.	2,858	142.90	25.00	167.90
Morey, B. F	Stroudsburg, Pa..	2,648	132.40	25.00	157.40
Griggs, Geo. B	Houston, Tex....	1,632	81.60	25.00	106.60
McGaw, John A....	Indianapolis, Ind.	998	49.90	25.00	74.90
Jordan, Wm. A....	Wollaston, Mass..	2,890	144.50	25.00	169.50
Bird, W. A. S.....	Topeka, Kan.....	142	7.10	25.00	32.10
Farrar, Jos.....	Philadelphia, Pa.	2,458	122.90	25.00	147.90
Dobbs, P. J.....	New York, N. Y..	2,640	132.00	25.00	157.00
Peterson, D. B....	Camden, N. J....	2,460	123.00	25.00	148.00
Temple, F. C	G'd Rapids, Mich	1,342	67.10	25.00	92.10
Geiger, Adam	Colorado City, Col	1,390	69.50	25.00	94.50
Hill, C. Emmitt...	Richmond, Va ...	2,470	123.50	25.00	148.50
Mock, M. G.....	Muncie, Ind.....	1,106	55.30	25.00	80.30
Macferran, Wm. B.	Chicago, Ill.....	918	45.90	25.00	70.90
Cook, Jas. H.....	Montgomery, Ala.	1,872	93.60	25.00	118.60
Haynes, W. A.....	Grady, Ala	1,932	96.60	25.00	121.60
Maddox, J. E	Montgomery, Ala.	1,872	93.60	25.00	118.60
Albright, J. G	Wilcox, Ari.....	2,724	136.20	25.00	161.20
Porter, O. C	Pine Bluff, Ark...	1,272	63.60	25.00	88.60
Bliss, Porter L	S. Francisco, Cal.	3,992	199.60	25.00	224.60
Brandon, F. D	S. Francisco, Cal.	3,992	199.60	25.00	224.60
Bryan, J. J.....	S. Francisco, Cal.	3,992	199.60	25.00	224.60
Hutaff, J. Harry...	S. Francisco, Cal.	3,992	199.60	25.00	224.60
Ruddock, J. C.....	Ukiah, Cal.....	4,218	210.90	25.00	235.90
Sellers, T. H.....	S. Francisco, Cal.	3,992	199.60	25.00	224.60
Wilson, E. B.....	Sacramento, Cal..	3,812	190.60	25.00	215.60
Allert, Oscar.....	Louisville, Col...	1,280	64.00	25.00	89.00
Cook, Marion.....	Silver Plume, Col.	1,350	67.50	25.00	92.50
Davison, Geo. P...	Denver, Col	1,242	62.10	25.00	87.10

NAME	RESIDENCE	Miles	Mileage	Per Diem	Total
VanderWeyden, W.	Denver, Col	1,242	$62.10	$20.00	$82.10
Foster, Carl.....	Bridgeport, Conn.	2,758	137.90	25.00	162.90
Pond, Wm. H.....	Hartford, Conn ..	2,746	137.30	25.00	162.30
Stiles, Frank W...	Meriden, Conn...	2,784	139.20	25.00	164.20
Howard, F. C.....	Wilmington, Del.	2,448	122.40	25.00	147.40
Maris, Geo. C.....	Wilmington, Del.	2,448	122.40	25.00	147.40
Powell, Geo. R....	Newark, Del.....	2,536	126.80	25.00	151.80
Dugan, D. A.....	Washington. D.C.	2,340	117.00	25.00	142.00
Rankin, J. L.....	Palatka, Fla. ...	2,644	132.20	25.00	157.20
Beck, Wm. H.....	Griffin, Ga	1,952	97.60	25.00	122.60
Gillett, C. C.....	Atlanta, Ga.....	1,866	93.30	25.00	118.30
Jeffries, Thos. H...	Atlanta, Ga.....	1,866	93.30	25.00	118.30
Kellam, John F....	Atlanta, Ga.....	1,866	93.30	25.00	118.30
White, M. C.....	Columbus, Ga...	1,918	95.90	25.00	120.90
Gerhardt, J. C	Peoria, Ill.....	712	35.60	25.00	60.60
Hauswirth, Philip J	Chicago, Ill.....	918	45.90	25.00	70.90
Heineman, A. F...	Bloomington, Ill .	724	36.20	25.00	61.20
Newton, W. D	Bloomington, Ill .	724	36.20	25.00	61.20
Scott, Owen.....	Decatur, Ill.....	692	34.60	20.00	54.60
Smith, Frank C ...	E. St. Louis, Ill..	658	32.90	25.00	57.90
Steward, B. L.....	Danville, Ill.....	840	42.00	25.00	67.00
Wilson, Jas. R	Chicago, Ill.....	918	45.90	25.00	70.90
Campbell, Benj. B.	Anderson, Ind...	1,070	53.50	25.00	78.50
Ellison, Alfred	Anderson, Ind...	1,070	53.50	25.00	78.50
Gray, Thos. J.....	Noblesville, Ind..	1,042	52.10	25.00	77.10
Hord, Kendall M..	Shelbyville, Ind..	1,052	52.60	25.00	77.60
King, Wm. B	Lafayette, Ind...	932	46.60	25.00	71.60
Otto, Louis W.....	Crawf'dsville, Ind	922	46.10	25.00	71.10
Roose, Wilson.....	Elkhart, Ind.....	1,120	56.00	25.00	81.00
White, Fred. D....	Connersville, Ind.	1,112	55.60	25.00	80.60
Pritchard, E	Coalgate, Ind. Ter	884	44.20	25.00	69.20
Day, F. A.....	DesMoines, Iowa.	312	15.60	25.00	40.60
Hodges, H. F.....	Atlantic, Iowa ...	388	19.40	25.00	44.40
Lagomarcino, Paul.	Burlington, Iowa.	556	27.80	25.00	52.80
Maines, W. R.....	Davenport, Iowa.	634	31.70	25.00	56.70
Carmony, W. M...	Pittsburg, Kan...	394	19.70	25.00	44.70
Huhn, J. H.....	Leavenworth,Kan	96	4.80	25.00	29.80
Libby, C. B.....	Weir City, Kan..	412	20.60	25.00	45.60
Penny, J. C.....	Chanute, Kan....	386	19.30	25.00	44.30
Poindexter, E. W..	Topeka, Kan	142	7.10	25.00	32.10
Wolf, Chas. A.....	Atchison, Kan ...	42	2.10	25.00	27.10
Buschmeyer, J. H..	Louisville, Ky ...	1,184	59.20	25.00	84.20
Leopold, L. S.....	Louisville, Ky ...	1,184	59.20	25.00	84.20
Page, Robt. L.....	Louisville, Ky ...	1,184	59.20	25.00	84.20
Vissman, Louis....	Louisville, Ky ...	1,184	59.20	25.00	84.20

NAME	RESIDENCE	Miles	Mileage	Per Diem	Total
Bernstein, Julius...	Shreveport, La...	1,254	$62.70	$25.00	$87.70
Feltus, H. J.....	Baton Rouge, La.	1,512	75.60	25.00	100.60
Bailey, Otis W....	Calais, Me.....	3,586	179.30	25.00	204.30
Blagden, Chas. W.	Sanford, Me.....	3,084	154.20	25.00	179.20
Foster, Geo. E....	Lisbon Falls, Me.	3,118	155.90	25.00	180.90
Swett, Walter K...	Falmouth, Me ...	3,054	152.70	25.00	177.70
Bennett, John H...	Frederick Cy, Md.	2,300	115.00	25.00	140.00
Dirickson, L. L....	Berlin, Md	2,674	133.70	25.00	158.70
Harvey, Sr., W. A.	Baltimore, Md...	2,420	121.00	25.00	146.00
Kennerly, B. Frank	Salisbury, Md...	2,622	131.10	25.00	156.10
Lampe, J. Henry..	Frederick Cy, Md.	2,300	115.00	25.00	140.00
Lowdenslager, J. W.	Baltimore, Md...	2,420	121.00	25.00	146.00
Bigelow, Chas. E..	Leominster, Mass	2,842	142.10	25.00	167.10
Flouton, Wm. A...	Westfield, Mass..	2,712	135.60	25.00	160.60
Gilbert, Fred M ...	Chicopee, Mass..	2,702	135.10	25.00	160.10
Litchman, Wm. T.	Marblehead, Mass	2,912	145.60	25.00	170.60
Robert, Geo. C...	Holyoke, Mass...	2,710	135.50	25.00	160.50
Sawyer, Sam'l W..	Fitchburg, Mass .	2,852	142.60	25.00	167.60
Scampton, Wm....	Danvers, Mass...	2,916	145.80	25.00	170.80
Walker, Nathan S .	E. Boston, Mass .	2,878	143.90	25.00	168.90
Vandermeulen, A..	G'd Rapids, Mich	1,342	67.10	25.00	92.10
Cowles, Wm. E ...	St. Paul, Minn...	896	44.80	25.00	69.80
Hazzard, Ross.....	Min'apolis, Minn.	882	44.10	25.00	69.10
Hofmann, Geo. W.	Winona, Minn...	1,014	50.70	25.00	75.70
Longley, L. E.....	St. Cloud, Minn..	1,008	50.40	25.00	75.40
McKeon, Thos. J..	Duluth, Minn....	1,180	59.00	25.00	84.00
Helsley, Jesse S ...	St. Joseph, Mo...	.....	.....	25.00	25.00
Henson, John G...	Webb City, Mo..	440	22.00	25.00	47.00
Peltz, Jos. E	Springfield, Mo..	514	25.70	25.00	50.70
Silverstein, Wm...	St. Joseph, Mo...	.....	.....	25.00	25.00
Durham, Geo. P...	Philipsburg, Mont	2,600	130.00	25.00	155.00
Dennis, S. J.....	Lincoln, Neb	292	14.60	25.00	39.60
Inskeep, G. W	Falls City, Neb ..	110	5.50	25.00	30.50
McCallum, Geo. W.	Nebraska City, Nb	180	9.00	25.00	34.00
Neir, C. E.....	Aurora, Neb.....	438	21.90	25.00	46.90
Strother, Enoch ...	Virginia C'y, Nev	3,082	154.10	25.00	179.10
Dexter, Pardon N..	Salmon F'ls, N.H.	3,032	151.60	25.00	176.60
Donahue, John J ..	Manchester, N.H.	2,928	146.40	25.00	171.40
Emery, J. Fred....	Exeter, N. H....	2,980	149.00	25.00	174.00
Coleman, J. S.....	Atlantic City, N.J.	2,576	128.80	25.00	153.80
Curry, Chas. M ...	Camden, N. J....	2,460	123.00	25.00	148.00
Mack, Harry E....	S. Amboy, N. J..	2,582	129.10	25.00	154.10
Newcorn, Wm.....	Plainfield, N. J ..	2,592	129.60	25.00	154.60
Nowrey, Jos. E....	Camden, N. J....	2,460	123.00	25.00	148.00
Snyder, Jos. M....	Washington, N. J.	2,622	131.10	25.00	156.10

NAME	RESIDENCE	Miles	Mileage	Per Diem	Total
White, B. H.....	Pemberton, N. J.	2,508	$125.40	$25.00	150.40
Whitmore, W. S...	Oceanic, N. J....	2,620	131.00	25.00	156.00
Mitchell, A. J.....	Albuquerque, N. M	1,970	98.50	25.00	123.50
Bender, Jos.....	Brooklyn, N. Y..	2,644	132.20	25.00	157.20
Davis, Edw. A	New York, N. Y..	2,640	132.00	25.00	157.00
Eldredge, H. S....	Rochester, N. Y..	2,032	101.60	25.00	126.60
Howard, F. B.....	Syracuse, N. Y...	2,196	109.80	25.00	134.80
Kreiss, Henry.....	Buffalo, N. Y....	1,922	96.10	25.00	121.10
Murray, M. J	Owego, N. Y....	2,286	114.30	25.00	139.30
Orr, John.....	Orr's Mills, N. Y.	2,724	136.20	25.00	161.20
Parkis, Edw. H....	Amsterdam, N. Y.	2,450	122.50	25.00	147.50
Goodwin, W. Ben .	ElizabethC'y, N.C	2,736	136.80	25.00	161.80
Batenstein, C. H ..	Marion, O.....	1,362	68.10	25.00	93.10
Clemens, H. N....	Cleveland, O	1,556	77.80	25.00	102.80
Hester, U. H.....	Van Wert, O	1,260	63.00	25.00	88.00
Little, A. F.....	Bradford, O.....	1,208	60.40	25.00	85.40
Olnhausen, Jr., H..	Columbus, O	1,366	68.30	25.00	93.30
Pierson, Enos.....	Wooster, O.....	1,520	76.00	25.00	101.00
Schlesinger, B.....	Xenia, O.....	1,248	62.40	25.00	87.40
Stamm, John.....	E. Liverpool, O..	1,714	85.70	25.00	110.70
Cherry, Jas. H	Union City, Okla.	914	45.70	25.00	70.70
Reeder, L. B	Pendleton, Or....	3,520	176.00	25.00	201.00
Beans, E. C.....	Telford, Pa.....	2,490	124.50	25.00	149.50
Connell, Truss.....	Philadelphia, Pa.	2,458	122.90	25.00	147.90
Heuser, H. J.....	Philadelphia, Pa.	2,458	122.90	25.00	147.90
Hite, Jerome.....	Steelton, Pa.....	2,256	112.80	25.00	137.80
Pass, Chas. E	Harrisburg, Pa ..	2,250	112.50	25.00	137.50
Sullivan, M.....	Wilkesbarre, Pa..	2,484	124.20	25.00	149.20
Rodgers, Walter R.	Philadelphia, Pa .	2,458	122.90	25.00	147 90
Trout, R. M.....	Philadelphia, Pa .	2,458	122.90	25.00	147.90
Budlong, Chas. L..	E. Providence, R.I	2,892	144.60	25.00	169 60
Mercier, Chas. W..	Providence, R. I.	2,890	144.50	25.00	169.50
Hair, J. H	Newberry, S. C..	2,374	118.70	25.00	143.70
Jones, D. M.....	Chattanooga, Ten	1,592	79.60	25.00	104.60
Straub, J. J.....	Nashville, Tenn..	1,788	64.40	25.00	89.40
Amerman, A. E ...	Houston, Tex....	1,632	81.60	25.00	106.60
Henderson, W. C..	Beaumont, Tex ..	1,670	83.50	25.00	108.50
Shanklin, J. L.....	Paris, Tex.	1,086	54.30	25.00	79.30
Shipman, J. E.....	Austin, Tex.....	1,520	76.00	25.00	101 00
Slawson, J. D	Bartlett, Tex	1,416	70.80	25.00	95 80
Sullivan, D. F.....	Dallas, Tex.....	1,102	55.10	25.00	80.10
Belote, Jas. L.....	Norfolk, Va	2,646	132.30	25.00	157 30
Holt, Ira T.....	Norfolk, Va.....	2,646	132.30	25.00	157 30
Phillips, Chas. I...	Richmond, Va ...	2,470	123.50	25 00	148.50
See, S. S	Roanoke, Va.....	2,148	107 40	25.00	132.40

NAME	RESIDENCE	Miles	Mileage	Per Diem	Total
Tennis, A. M.....	Hampton, Va...	2,632	$131.60	$25.00	$156.60
Wells, Cornelius S.	Richmond, Va...	2,470	123.50	25.00	148.50
Bell, T. J.....	Tacoma, Wash...	4,066	203.30	25.00	228.30
McFadden, J. C...	Cathlamet, Wash.	4,044	202.20	25.00	227.20
Metcalf, W. H	Vancouver, W'sh.	3,918	195.90	25.00	220.90
Shaw, LeF. A.....	Walla Walla, W'h	3,534	176.70	25.00	201.70
Atkins, J. F.....	Marmet, W. Va..	1,732	86.60	25.00	111.60
Clay, T. H.....	Huntington, W Va	1,650	82.50	25.00	107.50
Hood, E. E.....	Charleston, W.Va	1,714	85.70	25.00	110.70
Reed, David K....	Parkesburg, W.Va	1,756	87.80	25.00	112.80
Scott, John S.....	Fairmont, W. Va.	1,948	97.40	25.00	122.40
Kane, Geo. W.....	Superior, Wis ...	1,182	59.10	25.00	84.10
Stevens, Dan'l M..	Camden, N. J....	2,460	123.00	25.00	148.00
	Grand Totals..	370178	18508.90	4795.00	23303.90

REPORT OF COMMITTEE ON DEGREE OF POCAHONTAS.

Representative William A. Flouton, of Massachusetts, of the Committee on Degree of Pocahontas, presented the following report:

[DOCUMENT 66.]

HUNTING GROUNDS OF ST. JOSEPH, MISSOURI,
14th Sun, Corn Moon, G. S. D. 413.

To the Great Council of the United States of the Improved Order of Red Men:

Your Committee on Degree of Pocahontas begs leave to make the following report:

We unanimously agree with the Great Incohonee, and concur with him in his opinions as expressed in his Long Talk. We are fully aware of the great help and benefit, both morally and socially, of this important branch of our grand, old, patriotic Order, and we most heartily congratulate the Degree of Pocahontas upon the splendid progress it has attained.

We recommend that the laws governing Councils of the Degree of Pocahontas relating to Passwords be harmonized with those governing the tribes.

We further recommend that the General Laws be amended so that it shall be the imperative duty of the Great Chief of Records of each Great Council upon the notification of a Tribe, of the suspension or expulsion of a brother, to immediately notify the Great Keeper of Records of the Great Council of the Degree of Pocahontas, where one exists, or the Keeper of Records of each Council where no Great Council exists, of said suspension, or expulsion, at the end of each term.

Fraternally submitted in F., F. and C.,

THOMAS J. GRAY,
GEO. P. DAVISON,
THOS. H. JEFFRIES,
W. R. RODGERS,
WALTER S. WHITMORE,
J. E. PELTZ,
JAMES L. BELOTE,
E. B. WILSON,
WILLIAM A. FLOUTON.

Representative J. J. Bryan, of California, moved that the report be adopted.

Past Great Sachem Fred C. Temple, of Michigan, moved as an amendment that that part of the report referring to secret work be referred to the Committee on Ceremonies, and that part referring to change in laws be referred to the Committee on Revision of Laws.

The amendment was accepted by Representative Bryan, and becoming the original motion was adopted.

(For report of Committee on Ceremonies, see Document 82.)
(For report of Committee on Revision of Laws, see Document 83.)

REPORT OF COMMITTEE ON LEGISLATION.

REFERRING TO RANK OF PAST GREAT POCAHONTAS.

Representative Carl Foster, of Connecticut, Chairman of the Committee on Legislation, presented the following report, which was adopted on motion of Representative Otis W. Bailey, of Maine.

[DOCUMENT 67.]

HUNTING GROUNDS OF ST. JOSEPH, MISSOURI,
14th Sun, Corn Moon, G. S. D. 413.

To the Great Council of the United States of the Improved Order of Red Men:

Your Committee on Legislation respectfully presents the following, relative to the recommendation of the Great Incohonee concerning the rank of Past Great Pocahontas, as appears on page 49 of the Long Talk of the Great Incohonee:

Your committee begs leave to report that this matter is covered by the laws adopted at this session of this Great Council with even more fullness than suggested by the Great Incohonee, and therefore recommends that your committee be excused from further consideration of the subject.

Fraternally submitted in F., F. and C.,

CARL FOSTER, Chairman.
WILL D. NEWTON,
WILLIAM SCAMPTON,
JOHN J. DONAHUE,
ALFRED ELLISON,
H. N. CLEMENS,
IRA T. HOLT,
THOS. J. BELL,
ROSS HAZZARD.

RESOLUTION AUTHORIZING APPOINTMENT OF COMMITTEE ON RED MEN'S LEAGUE.

Representative Marion Cook, of Colorado, presented the following resolution and moved its adoption, which was agreed to.

[DOCUMENT 68.]

Be it resolved, That the incoming Great Incohonee shall appoint a committee of three on Red Men's League to further advance the interests of this branch of our Order.

MARION COOK, Colorado.
GEO. P. DAVISON, Colorado.
WM. VANDER WEYDEN, Colorado.
ADAM GEIGER, Colorado.
OSCAR ALLERT, Colorado.
JULIUS BERNSTEIN, Louisiana.
J. H. COOK, Alabama.
W. A. HAYNES, Alabama.
J. E. MADDOX, Alabama.

REPORT OF GREAT BOARD OF APPEALS.

Past Great Sachem William H. Boyce, of Delaware, Chairman of the Great Board of Appeals, presented the following report, which was received and ordered entered upon the records upon motion of Representative Harry J. Heuser, of Pennsylvania.

[DOCUMENT 69.]

HUNTING GROUNDS OF ST. JOSEPH, MISSOURI,
14th Sun, Corn Moon, G. S. D. 413.

To the Great Council of the United States of the Improved Order of Red Men:

The Great Board of Appeals has rendered a decision and entered final judgment in the several appeals brought before it, and referred to by the Great Incohonee in his Long Talk to your Great Council.

The Great Board of Appeals has deemed it prudent and advisable to make a list of the causes which have come before it for its action at this great sun's session and show the disposition thereof made in each case, so that the same may appear in the published proceedings of your honorable body, and we append the same hereto.

During the great sun, other matters came before this Board, involving questions of the construction and interpretation of your laws upon which it has duly passed, and your Chief of Records, under the direction of the Board, has caused the same to be printed and laid before you during the present session.

The Board desires to say, not in a complaining spirit, however, that the records and papers in the causes coming before it have, in nearly all of the cases, been imperfect. Simple forms have been adopted by this Board, and your Committee on Revision has included the same in its reports and recommendations to your body at this session. The Board desires to give publicity through your records to the fact of the very great importance of following the laws you have adopted for the trial of an accused member. Too much care can not be taken in making specific charges, stating the facts, time and place with particularity; the regularity in the appointment of trial committees, and in the taking of testimony, reducing the same to writing, etc., etc. It should not be overlooked that the tribe is the trial court, and not the committee; it should hear or read

JUDICIAL DEPARTMENT

B.F. MOREY.
PENNSYLVANIA.

GEO. B. GRIGGS.
TEXAS.

WILLIAM H. BOYCE.
DELAWARE.

GREAT BOARD OF APPEALS

WILLIAM H. BECK.
GEORGIA.

COMMITTEE ON JUDICIARY

CARL FOSTER
CONNECTICUT

PETER J. DOBBS.
NEW YORK.

the testimony in order to render a righteous judgment, uphold the dignity of the law, and mete out justice.

When an appeal is taken from the judgment of a Tribe, all the papers in the case, including the testimony, together with the transcript of the minutes of the Tribe relating to such case, should be forwarded to the higher authority, properly certified to under the seal of the Tribe. Similar care should be taken by the Recorder of a Board of Appeals in sending a case to the Great Board of Appeals.

This Board is charged with a grave responsibility, and it can not be reasonably expected to meet this responsibility unless the laws which your honorable body has enacted, as well as those enacted by Great Councils and subordinate branches, are reasonably complied with in trials by the inferior and intermediate tribunals.

Cases disposed of at this great sun session:

Cause No. 1. Papoose Tribe, No. 47, vs. Tecumseh Tribe, No. 21 (from the reservation of Alabama). Returned.

Cause No. 2. H. M. Austin vs. Great Council of Alabama. Withdrawn, and dismissed.

Cause No. 3. M. Stein vs. Great Council of West Virginia. Dismissed.

Cause No. 4. A. F. Carney vs. Great Council of California, D. of P. Reversed.

Cause No. 5. H. M. Innis vs. Officers Red Men's League of Ohio. Dismissed.

Cause No. 6. Valentine et al. vs. Cosgrove, Deputy Great Incohonee. Reversed and judgment rendered.

Cause No. 7. W. B. Smith vs. Great Council of New Jersey. Reversed; judgment rendered.

Cause No. 8. J. H. Hall vs. Great Council of Minnesota. Reversed.

Cause No. 9. H. M. Knott vs. Great Council of Iowa. Reversed.

In nearly all of the above cases, the parties interested appeared either in person, by counsel or by the Representatives of the Great Councils, and it is a matter of gratification to this Board that the judgments upon the law in said cases appeared to be satisfactory.

Respectfully submitted in F., F. and C.,

WM. H. BOYCE,
B. F. MOREY,
GEO. B. GRIGGS,
Great Board of Appeals.

MATTERS REFERRED TO COMMITTEE ON RED MEN'S LEAGUE.

Past Great Sachem Fred C. Temple, of Michigan, presented the following resolution and moved its adoption.

Agreed to.

[DOCUMENT 70.].

Be it resolved, That the entire subject matter relating to the Red Men's League be referred to the Special Committee on Red Men's League.

Great Incohonee Thomas G. Harrison then assumed his station.

ELIMINATION OF "KEEPER OF FAITH" FROM THE RITUAL.

Past Great Incohonee Thomas K. Donnalley, of Pennsylvania, presented the following resolution, which was adopted on motion of Representative Enos Beans, of Pennsylvania.

[DOCUMENT 71.]

Resolved, That in the future printing of the Tribal Rituals, the charges of the Keeper of the Faith be eliminated.

REPORT OF COMMITTEE ON MEMORIALS.

Great Prophet Edwin D. Wiley, Chairman of the Committee on Memorials, presented the following report, which was adopted on motion of Representative Thomas H. Jeffries, of Georgia.

[DOCUMENT 72.]

HUNTING GROUNDS OF ST. JOSEPH, MISSOURI,
14th Sun, Corn Moon, G. S. D. 413.

To the Great Council of the United States of the Improved Order of Red Men:

Your Committee on Memorials begs leave to report as follows:

"There is a reaper whose name is death,
Who with his sickle keen
Doth gather the bearded grain at a breath
And the flowers that grow between."

As the years pass on, our rapid growth brings to us a lengthened list of those who have passed to the hunting grounds of their fathers. We are thus, at our annual councils, strikingly reminded of the universality of death.

Since our last session your committee has received notice of the deaths of the following named brothers during the past great sun. Some have gone "in youth's green spring," others in the "full strength of manhood's years," and others "bowed with age."

The list of deaths announced to your committee follows:

Past Great Sachem Chris C. Cross, Illinois.
Past Great Sachem Chas. B. Hicks, Indiana.
Past Great Sachem George D. Wheelock, New Hampshire.
Past Great Sachem Howard Evans, New York.
Past Great Sachem T. T. Whitcomb, North Carolina.
Past Great Sachem Samuel Ross, Ohio.
Past Great Sachem Charles W. Miller, Maryland.
Former Representative Thomas A. Winkworth, Pennsylvania.
Past Great Sachem J. H. Hutchison, Tennessee.
Past Great Sachem A. B. Sanders, Tennessee.
Past Great Sachem L. E. Hirst, West Virginia.
Past Great Sachem John L. Thompson, Delaware.
Great Representative-Elect Wm. H. Coulbourn, Delaware.
Past Great Sachem James F. Smith, Connecticut.
Former Representative William F. Learned, Washington.
And Past Great Incohonee George W. Lindsay, Maryland.

In respect to the names submitted, with the exception of Past Great Incohonee George W. Lindsay, your committee is not in possession of the exact data of the admission of the brothers into the Order, and consequently is unable to give their years of service; but *this we do know,* that they were honored by their respective reservations as worthy brothers among us, and that they performed "their share of the labors and responsibilities" incident to the advancement of the Order they loved so well.

In the death of Past Great Incohonee George W. Lindsay, "a mighty cedar in Lebanon has fallen." Born in Baltimore, Maryland, May 10, 1826; adopted a Red Man in 1849; an active member of the Order for 55 years; elected Great Sachem of Maryland in 1855, and Great Incohonee of the Great Council of the United States in 1874. His membership comprised almost the whole period of the existence of this Great Council. Thoroughly imbued with the principles of our Order, he never lost interest in its progress or faith in its perpetuity; and to him, perhaps more than any other, are we indebted for what is known of the origin and early history of our

Order. Strong in his convictions, just and impartial in his opinions, always approachable, courteous and affable to all, true in his friendships, he commanded and received the admiration and respect of all who had the pleasure of his acquaintance. In short, he was a splendid example of the true American citizen. Past the allotted "three score years and ten," he has gone from us full of years and honors. Old age came "frosty but kindly" and after "life's fitful fever he sleeps well." His indomitable faith in "the fatherhood of God and the brotherhood of man" was the source of his love and devotion to the Order; and in his case "hope ended in fruition." From a membership of 2,517 at his admission into the Order he lived to see it assume the splendid proportions and take rank as one of the foremost fraternal organizations of to-day. And we will best honor his memory and show an appreciation of his long, honorable service in the cause of the Order by following and emulating his zeal and devotion.

Your committee therefore submits the following:

WHEREAS, Death has removed from our midst the above named brothers; therefore, be it

Resolved, That we bow in humble submission to the decree of the Great Spirit, and here express our heartfelt grief in the loss sustained by this Great Council and the Order at large in the death of our brothers. "Gone, but not forgotten."

Fraternally submitted in F., F. and C.,

EDWIN D. WILEY,
JAMES A. PARSONS,
OWEN SCOTT,
C. B. LIBBY,
J. L. SHANKLIN,
MORRIS SULLIVAN,
SAMUEL W. SAWYER,
A. F. HEINEMAN.

PHOTO OF P. G. I. GEORGE W. LINDSAY TO BE INSERTED IN RECORDS.

Representative Thomas H. Jeffries, of Georgia, moved that the Great Chief of Records be instructed to insert in the records of this great sun session a cut of our deceased brother, Past Great Incohonee George W. Lindsay.

Unanimously agreed to.

RESOLUTION OF RESPECT TO PAST GREAT INCOHONEE JAMES A. PARSONS.

Great Prophet Edwin D. Wiley presented the following resolution, which was adopted on motion of Representative George P. Davison, of Colorado.

[DOCUMENT 73.]

(Supplementary.)

"THE OLD GUARD DIES, BUT NEVER SURRENDERS."

In the passing of Past Great Incohonee George W. Lindsay we are reminded that the prominent Great Chiefs of the earlier period of our Order's history are done with earthly labors; in fact, but one of that noble band of Great Chiefs is left with us—our venerable and respected brother, Past Great Incohonee James A. Parsons of Pennsylvania—and whom we hope and pray the Great Spirit may long spare, to honor us with his presence. Therefore, be it

Resolved, That this Great Council extends to Past Great Incohonee James A. Parsons its hearty appreciation of his past services in the interests of the Order, when it was struggling for its very existence. We hope and pray that the Great Spirit may long spare him to us with his mercy.

REFERRING TO "THE SPEAKING LEAF."

PROPOSITION TO MAKE IT THE OFFICIAL JOURNAL.

Past Great Sachem, Frank J. Hebl, of Minnesota, presented the following:

[DOCUMENT 74.]

HUNTING GROUNDS OF ST. JOSEPH, MISSOURI,
14th Sun, Corn Moon, G. S. D. 413.

To the Great Council of the United States of the Improved Order of Red Men:

The Speaking Leaf Company, a corporation, of St. Paul, Minnesota, herewith submits a proposition for your consideration.

On condition that your honorable body designates The Speaking Leaf as the official journal of your Great Council, or that you award to this corporation the publication of the Red Men's Official Jour-

nal of the United States, we agree to perform and fulfil the following:

First—To publish all official speaking leaves, notices, etc., of this Great Council and its Great Chiefs.

Second—To publish the Red Men's news of the various reservations of this Great Reservation.

Third—To send free of charge one copy of the publication each and every moon to the Chief of Records of every Tribe and the Keeper of Records of every Council in the Great Reservation.

Fourth—To fulfil all unexpired and paid in advance subscriptions of the present said Official Journal of the United States.

Fifth—To fulfil all unexpired advertising contracts of the present said Official Journal.

All news matters and advertisements to be subject to the censorship of the Great Chief of Records of the Great Council of the United States.

All of which is to be without any cost or expense whatsoever to this Great Council.

The Speaking Leaf Company will, if desired, furnish a satisfactory bond in a reasonable amount for the full and faithful performance of such services.

The Speaking Leaf is now in its fifth year, during which time it has never missed nor delayed a single issue. It is published by a stock company incorporated under the laws of Minnesota. It has already a wide circulation in every state and territory of the United States and has been regularly adopted as their official journal by the Great Councils of the reservations of Minnesota, Wisconsin, South Dakota, Iowa and Kansas.

Respectfully submitted,

THE SPEAKING LEAF COMPANY,

By W. E. Cowles, Secretary.

Frank J. Hebl, Treasurer and Manager.

Representative Frank C. Smith, of Illinois, moved that the matter be referred to the Committee on State of the Order.

Representative William H. Beck, of Georgia, moved to amend that the matter be referred to the Board of Great Chiefs.

The amendment was accepted by Representative Smith, and becoming the original motion was agreed to.

(For report of Board of Great Chiefs see Document 96.)

REPORT OF COMMITTEE ON FINANCE.

REFERRING TO EXPENSE ACCOUNT OF GREAT INCOHONEE.

Past Great Sachem William A. Jordan, of Massachusetts, of the Committee on Finance, presented the following report, which was adopted on motion of Representative John W. Lowdenslager, of Maryland.

[DOCUMENT 75.]

HUNTING GROUNDS OF ST. JOSEPH, MISSOURI,
14th Sun, Corn Moon, G. S. D. 413.

To the Great Council of the United States of the Improved Order of Red Men:

Your Committee on Finance now presents the final auditing of the expense account of Great Incohonee Thomas G. Harrison.

We have approved his accounts to the amount of $691.72, which make a total of $1,691.72 expended of the total appropriation of $2,500. Brother Harrison has returned to the Great Chief of Records $58.28, said amount being the unexpended balance of $1,750.00 paid to the Great Incohonee, as noted in our previous report.

Fraternally submitted in F., F. and C.,

JOHN A. McGAW,
PHILIP J. HAUSWIRTH,
WM. A. JORDAN.

NASHVILLE, TENNESSEE, SELECTED AS NEXT MEETING PLACE OF GREAT COUNCIL.

REPORT OF COMMITTEE ON FINANCE.

Past Great Sachem William A. Jordan, of Massachusetts, of the Committee on Finance, presented the following report:

[DOCUMENT 76.]

HUNTING GROUNDS OF ST. JOSEPH, MISSOURI,
14th Sun, Corn Moon, G. S. D. 413.

To the Great Council of the United States of the Improved Order of Red Men:

Your Committee on Finance, to which was referred the invitation to hold the session of this body in G. S. D. 414 in the hunting grounds of Nashville, Tennessee, would respectfully report that we

believe the interests of the Order in the reservation of Tennessee would be materially advanced by the acceptance of the invitation.

We therefore recommend that the Great Council of the United States select Nashville, Tennessee, as the place for holding the session of this body in G. S. D. 414.

Respectfully submitted in F., F. and C.,

JOHN A. McGAW,
PHILIP J. HAUSWIRTH,
WM. A. JORDAN.

Representative Jerome Hite, of Pennsylvania, moved the adoption of the report.

Past Great Sachem A. G. Rutherford, of Tennessee, in an eloquent address seconded the motion of Brother Hite, and the report of the Committee on Finance was adopted, and the hunting grounds of Nashville, reservation of Tennesee, was unanimously selected as the place of the next meeting of this Great Council.

PAST GREAT SACHEMS ADMITTED.

Past Great Sachems John D. Flint and G. H. Heschong, of Missouri, were admitted as members of the Great Council.

Great Junior Sagamore John W. Cherry assumed the station of Great Incohonee.

INFORMAL INVITATIONS FOR SESSION G. S. D. 415.

Representative Otis W. Bailey, of Maine, announced that an invitation would be extended to the Great Council to hold its great sun session of G. S. D. 415 in the hunting grounds of Portland, Maine.

Representative Marion Cook, of Colorado, announced that the Representatives from that reservation would also extend an invitation for the Great Council to hold its great sun session in G. S. D. 415 in the reservation of Colorado.

Representative A. E. Amerman, of Texas, announced that the Representatives from Texas would extend an invi-

tation to the Great Council to hold its great sun session of G. S. D. 415 in the reservation of Texas.

TELEGRAM RECEIVED.

Great Chief of Records Wilson Brooks read the following telegram, which was ordered spread upon the records:

[DOCUMENT 77.]

Waukesha, Wis., Sept. 14, 1904.

Wilson Brooks, Great Chief of Records, St. Joseph, Missouri:

Busy in court prevents being with you. Kindly express regrets and best wishes for a most successful session.

G. HOLMES DAUBNER.

REFERRING TO HALF ORPHANS.

Past Great Sachem Fred C. Temple, of Michigan, presented the following resolution and moved its adoption.

Agreed to.

[DOCUMENT 78.]

Be it resolved, That the Advisory Board of the Orphans' Fund be directed to prepare necessary blanks to be forwarded to the several Great Councils and Tribes under the immediate jurisdiction of this Great Council, with the view of ascertaining the number of half orphans.

REPORT OF COMMITTEE ON STATE OF THE ORDER.

Representative George C. Maris, of Delaware, presented the following report, which was adopted on motion of Past Great Sachem B. Frank Kennerly, of Maryland.

[DOCUMENT 79.]

HUNTING GROUNDS OF ST. JOSEPH, MISSOURI,
14th Sun, Corn Moon, G. S. D. 413.

To the Great Council of the United States of the Improved Order of Red Men:

Your Committee on State of the Order, to which were referred certain portions of the Long Talk of the Great Incohonee, having

carefully considered the same, respectfully submits the following report:

The co-operation of the Improved Order of Red Men, as sought by our Great Incohonee, in securing for its use a room in what is known as the "Temple of Fraternity," upon the Exposition Grounds in St. Louis, Missouri, with a view to fittingly maintain the standing and importance of our great Order as one of the foremost in the list of great American fraternities, and his action in enlisting the co-operation of his associate Great Chiefs, and of the several branches of the Order financially, in carrying to a successful execution an object so meritorious, was eminently proper and is most heartily approved.

We observe that timely and prompt action was taken in response to the action of our Great Council at Atlantic City one great sun ago, to secure an act of incorporation from our national congress. The bill which was prepared and presented was duly referred to the proper committee of congress, but which committee failed to report thereon. We heartily second the recommendation that the succeeding Great Incohonee be authorized and requested to secure, if possible, its earliest passage.

The action of the Great Incohonee, with the co-operation of the Great Chief of Records, in their efforts to prevent the manufacture of sashes and emblems not recognized nor legalized by our Order, and also in preventing their sale to the several branches of the Order, is commended, and we recommend that the incoming Great Incohonee, in conjunction with the Great Chief of Records, shall use their best and most earnest efforts towards having the law governing the case fully executed and respected.

One of the beautiful features connected with the Improved Order of Red Men that render it both distinctive and attractive, and that so strongly emphasize it as the only truly American fraternal Order, is its nomenclature, and we heartily sanction the suggestion of our Great Incohonee that Indian titles in Indian dialect should be given to Tribes and Councils, and heartily approve his action and the action of this body already taken in that behalf.

The appointment of Deputies of the Great Incohonee for their several districts is approved, and as well the resignations of those of the Hawaiian and Philippine Islands, and the judicious appointment of the latter's successors may be safely left to the incoming Great Incohonee.

The action of the Great Incohonee relative to the grave markers is approved.

Touching the right of the Great Incohonee to communicate directly with any branch of our Order, upon any matter he may deem wise and for its and the general good; we are of opinion that such right has been neither abrogated nor abridged by this Great Council; and we regret that the keen blade of criticism should have been unsheathed. The unequaled and brilliant administration of Great Incohonee Harrison, now closing so auspiciously and harmoniously, and so fruitful of prophetic results, in the opinion of your committee, widely removes even the suspicion of any ground for criticism of his official acts.

The continued publication of the official journal, while a useful factor in unifying the vital forces of Redmanship, and in the promotion of every interest leading up to its permanency, because of its present very able editorial management, becomes a question demanding the serious thought and careful action of this Great Council, in view of the consequent discouraging deficits, and we recommend that appropriate action be taken by this Great Council toward relieving this body of this financial burden.

We note with feelings of profound satisfaction the declaration of the Great Incohonee, that all opposition to the Orphans' Fund has ceased, and because of its beneficent designs and purposes so manifest, has become widely popular and correspondingly helpful in furnishing substantial material aid to the orphans of members of our Order who have become its beneficiaries.

The selection by the Great Incohonee of the seventeenth sun of Corn Moon, G. S. D. 413, as the sun to be observed as "Red Man's Day" at the World's Fair Grounds in St. Louis, Missouri, together with the manner of its official publication, is approved.

The assembling of the Committee on Revision of Laws and also of the Great Board of Appeals in the hunting grounds of Chicago, by order of the Great Incohonee, evidently for the best interests of the Order, is approved.

The concluding touching remarks of his exceptionally able and profound Long Talk, we note with feelings akin to a personal loss, consequent upon the severing of official ties which have so long continued in the true spirit of an unbroken fellowship. We bespeak for Brother Harrison, as he lays down the insignia of authority so long and masterfully wielded, the unfeigned and continued affectionate regard of every member of this Great Council, and the highest esteem of Red Men everywhere. The severing of official relations is relieved by the entertained hope that his valuable and useful life may yet be spared many great suns to perform effective work in the Improved Order of Red Men.

We note with feelings of genuine pride the very flourishing condition of our beloved Order and its evident universally and rapidly accumulating strength, without regard to section or location, complimentary to the forces which have been so assiduous in the achievement of the gratifying results so clearly apparent—a progression that may be characterized only as phenomenal, and the total gain of 94,208 in membership during the incumbency of Great Incohonee Harrison, will remain as an enduring monument to his untiring and intelligent efforts in the propagation and establishment of our Order.

In the zealous and unremitting discharge of the various functions of his chieftaincy, coupled with his numerous visitations to the Great Councils of our Great Reservation, our Great Incohonee has, by the touch of his genial personality and the weight of his official position, infused new and invigorating life and energy into the Order, in his every trail. He is to be congratulated upon the exercise of wise discrimination and superior judgment in his choice of those whom he has deputized to represent him officially in the various reservations. Their exemplification of our secret work and their eloquent and inspiring long talks in the presentations of the ennobling and patriotic principles of our great Order, have been complimentary alike to him and to them.

Your committee unhesitatingly accords in a large measure the credit of our broadening prosperity to the zealous and faithful cooperation of his associate Great Chiefs, in evolving and carrying into execution all plans and purposes for the establishment, extension and perpetuity of our Order.

And, while the flush of triumph is upon every cheek and the glow of prosperity fills every breast, yet the earnest, zealous worker in the cause of Redmanship should relax no effort, nor abate one whit in his zeal. The apathetic and indifferent should bestir himself, taking his inspiration from the pregnant past, and as a prophecy of greater and grander conquests that may yet be achieved.

Our Order will become just what we, as individual members, determine it shall be, numerically, financially and fraternally, and therefore, as Chiefs and Representatives, going out from this fountain of inspiration along radiating lines, we should carry with us into our several Great Councils, and thence into our several Tribes, a freshly kindled fire of enthusiasm that shall enthuse and stimulate every member into redoubled efforts in the cause of Freedom, Friendship, and Charity.

Ours is a fraternity of which we may be, and are, justly proud, whose potentiality for the development of true fraternal principles is

unique. Our ritualistic work and social features form the brightly burnished links in the unbroken golden chain of our fellowship, and are the pride and stimulating incentives of every Red Man.

Our Order is one of destiny, whose onward march is irresistible; the door of every reservation, city, town, hamlet, hunting ground, throughout our broad domain, over which the starry emblem of our liberties floats, stands wide open, and an open-armed welcome ever greets our approach. Hence the inspiration for renewed and continued endeavor is ours, as the exponents of our immortal three in one, to take our place proudly at the apex of fraternity's lofty temple, that we may (as we claim) be first in freedom, first in friendship, first in charity.

Fraternally submitted in F., F. and C.,

GEO. C. MARIS,
JOSEPH E. NOWREY,
FRED. D. WHITE,
MARION COOK,
J. HARRY HUTAFF,
JOHN ORR,
A. F. LITTLE,
T. H. CLAY,
W. BEN GOODWIN.

SPECIAL ORDER OF BUSINESS.

Representative W. M. Carmony, of Kansas, moved that the Great Council go into secret session at the tenth run, rising of Thursday's sun, for the purpose of the exemplification of the secret work by the Great Incohonee. Agreed to.

REPRESENTATIVES EXCUSED.

The following Representatives were excused from further attendance: James H. Cherry, Oklahoma; John Orr, New York.

A recess was then declared until the ninth run, rising of Thursday's sun.

RECESS.

THURSDAY.

St. Joseph, Missouri,
15th Sun, Corn Moon, G. S. D. 413.

The Great Council resumed business at the ninth run, rising of the sun, with Great Incohonee Thomas G. Harrison in his station.

The Great Tocakon reported all present qualified to remain.

ROLL CALL.

The roll of Great Chiefs, Representatives, Past Great Incohonees, Judicial Department, Standing and Special Committees, and Past Great Sachems was called.

Present:

GREAT CHIEFS.

[DOCUMENT 80.]

Thomas G. Harrison.....Great Incohonee
Thomas H. Watts.....Great Senior Sagamore
John W. Cherry.....Great Junior Sagamore
Edwin D. Wiley.....Great Prophet
Wilson Brooks.....Great Chief of Records
William Provin.....Great Keeper of Wampum
R. K. Stephenson.....Great Tocakon
Thomas J. Smith.....Great Minewa
Josiah Sims.....Great Guard of the Forest

REPRESENTATIVES.

ALABAMA.

Cook, James H.
Haynes, W. A.
Maddox, James E.

ARIZONA.

Albright, J. G.

ARKANSAS.

Porter, O. C.

CALIFORNIA.

Bliss, Porter L.
Brandon, F. D.
Bryan, J. J.
Hutaff, J. Harry
Ruddock, J. C.
Sellers, T. H.
Wilson, E. B.

COLORADO.

Allert, Oscar
Cook, Marion
Davison, George P.
VanderWeyden, Wm.

CONNECTICUT.

Foster, Carl
Pond, William H.
Stiles, Frank W.

DELAWARE.

Howard, Franklin C.
Maris, George C.
Powell, George R

DISTRICT OF COLUMBIA.

Dugan, D. A.

FLORIDA.

Rankin, J. L.

GEORGIA.

Beck, William H.
Gillett, C. C.
Jeffries, Thomas H.
Kellam, John F.
White, M. C.

ILLINOIS.

Gerhardt, J. C.
Hauswirth, Philip J.
Heineman, A. F.
Newton, Will D.
Scott, Owen
Smith, Frank C.
Steward, B. L.
Wilson, James R.

INDIANA.

Campbell, Benjamin B.
Ellison, Alfred
Gray, Thomas J.
Hord, Kendall M.
King, William B.
Otto, Louis W.
Roose, Wilson
White, Frederick D.

INDIAN TERRITORY

Pritchard, E.

IOWA.

Day, F. A.
Hodges, H. F.
Lagomarcino, Paul
Maines, W. R.

KANSAS.

Carmony, W. M.
Huhn, J. H.
Libby, C. B.
Penny, J. C.
Poindexter, E. W.
Wolf, Charles A.

KENTUCKY.

Buschmeyer, John H.
Leopold, Lawrence S.
Page, Robert Lee
Vissman, Louis

LOUISIANA.

Bernstein, Julius
Feltus, H. J.

MAINE.

Bailey, Otis W.
Blagden, Chas. W.
Foster, George E.
Swett, Walter K.

MARYLAND.

Bennett, John H.
Dirickson, L. L.
Harvey, Wm. A., Sr.
Kennerly, B. Frank
Lampe, J. Henry
Lowdenslager, John W.

MASSACHUSETTS.

Bigelow, Charles E.
Flouton, William A.
Gilbert, Fred M.
Litchman, William T.
Robert, George C.
Sawyer, Samuel W.
Scampton, William
Walker, Nathan S.

MICHIGAN.

Vandermeulen, A.

MINNESOTA.

Cowles, William E.
Hazzard, Ross
Hofmann, George W.
Longley, L. E.
McKeon, Thomas J.

MISSOURI.

Helsley, Jesse S.
Henson, John G.
Peltz, Joseph E.
Silverstein, William

MONTANA.

Durham, Geo. P.

NEBRASKA.

Dennis, S. J.
Inskeep, G. W.
McCallum, Geo. W.
Neir, C. E.

NEVADA.

Strother, Enoch

NEW HAMPSHIRE.

Dexter, Pardon N.
Donahue, John J.
Emery, J. Fred

NEW JERSEY.

Coleman, James S.
Curry, Charles M.
Mack, Harry E.
Newcorn, William
Nowrey, Joseph E.
Snyder, Jos. M.
White, Blanchard H.
Whitmore, Walter S.

NEW MEXICO.

Mitchell, A. J.

NEW YORK.

Bender, Joseph
Davis, Edward A.
Eldredge, Henry S.
Howard, Frank B.
Kriess, Henry
Murray, Michael J.
Parkis, Edward H.

NORTH CAROLINA.

Goodwin, W. Ben

OHIO.

Batenstein, Casper H.
Clemens, H. N.
Hester, U. H.
Little, A. F.
Olnhausen, Jr., Henry
Pierson, Enos
Schlesinger, B.
Stamm, John

OREGON.

Reeder, L. B.

PENNSYLVANIA.

Beans, Enos C.
Connell, Truss
Heuser, Harry J.
Hite, Jerome
Pass, Charles E.
Sullivan, Morris
Rodgers, Walter R.
Trout, Randolph M.

RHODE ISLAND.

Budlong, Charles L.
Mercier, Charles W.

SOUTH CAROLINA.

Hair, J. H.

TENNESSEE.

Jones D. M.
Straub, John J.

TEXAS.

Amerman, A. E.
Henderson, W. C.
Shanklin, J. L.
Shipman, John E.
Slawson, J. D.
Sullivan, Dan F.

VIRGINIA.

Belote, James L.
Holt, Ira T.
Phillips, Charles I.
See, S. S.
Tennis, A. M.
Weils, Cornelius S.

WASHINGTON.

Bell, T. J.
McFadden, J. C.
Metcalf, W. H.
Shaw, LeF. A.

WEST VIRGINIA.

Atkins, J. F.
Clay, T. H.
Hood, E. E.
Reed, David K.
Scott, John S.

WISCONSIN.

Kane, Geo. W.

PAST GREAT INCOHONEES.

Parsons, James A., Pennsylvania.
Hyronemus, Wm. H., Tennessee.
Gregory, Ralph S., Indiana.
Donnalley, Thos. K., Pennsylvania.
Peckinpaugh, Thos. E., Ohio.
Paton, Andrew H., Massachusetts.
Wiley, Edwin D., Iowa.

JUDICIAL DEPARTMENT.

GREAT BOARD OF APPEALS.

Boyce, William H., Delaware.
Morey, Benjamin F., Pennsylvania.
Griggs, George B., Texas.

STANDING COMMITTEES.

COMMITTEE ON FINANCE.

McGaw, John A., Indiana.
Hauswirth, Philip J., Illinois.
Jordan, Wm. A., Massachusetts.

COMMITTEE ON JUDICIARY.

Bird, W. A. S., Kansas.
Farrar, Joseph, Pennsylvania.
Dobbs, P. J., New York.

ORPHANS' FUND ADVISORY BOARD.

Hyronemus, William H., Tennessee.
Gregory, Ralph S., Indiana.
Peckinpaugh, Thomas E., Ohio.
Peterson, David B., New Jersey.

SPECIAL COMMITTEES.

COMMITTEE ON CEREMONIES.

Donnalley, Thomas K., Pennsylvania.
Paton, Andrew H., Massachusetts.
Cherry, John W., Virginia.

COMMITTEE ON REVISION OF LAWS.

Temple, Fred C., Michigan.
Griggs, George B., Texas.

COMMITTEE ON RED MEN'S LEAGUE.

Geiger, Adam, Colorado.
Hill, C. Emmitt, Virginia.
Mock, Martin G., Indiana.

PAST GREAT SACHEMS.

Austin, H. M., Alabama.
Bisch, Charles T., Illinois.
Knight, T. M., Iowa.
Gilmore, Alexander, Massachusetts.
Hebl, Frank J., Minnesota.
Dobler, John, Missouri.
Flint, John D., Missouri.
Heschong, G. H., Missouri.
Schlapprizzi, C. F., Missouri.
Beaulieu, F. M., Nebraska.
Bowen, Reuben L., New Jersey.
Stevens, D. M., New Jersey.
O'Connor, J. K., New York.
Irwin, Thomas J., Ohio.
Rutherford, A. G., Tennessee.
Cass, J. P., Washington.

REPRESENTATIVE EXCUSED.

On account of illness, Representative A. J. Mitchell, of New Mexico, was excused from further attendance.

RECORDS OF WEDNESDAY'S SESSION APPROVED.

The records of Wednesday's session were read by Great Chief of Records Wilson Brooks, and approved on motion of Representative George C. Maris, of Delaware.

TELEGRAM RECEIVED.

Great Chief of Records Wilson Brooks read the following telegram, which was ordered spread upon the Records.

[DOCUMENT 81.]

KANSAS CITY, MO., Sept. 14, 1904.

Wilson Brooks, Great Chief of Records:

Sickness prevents my attendance. Although absent I bid you welcome to Missouri. Convey to Great Council my love and best wishes for successful and profitable session.

FRED W. AVERILL.

COMMITTEE ON CEREMONIES AUTHORIZED TO REVISE D. OF P. CEREMONIES.

Past Great Incohonee Thomas K. Donnalley, of Pennsylvania, presented the following resolution, which was adopted on motion of Representative C. E. Neir, of Nebraska.

[DOCUMENT 82.]

Resolved, that the Committee on Ceremonies be instructed to revise the Adoption Ceremonies of the Degree of Pocahontas and report at the next council of this Great Council.

THOMAS K. DONNALLEY.

REPORTS OF COMMITTEE ON REVISION OF LAWS.

REFERRING TO VARIOUS DOCUMENTS.

Past Great Sachem Fred C. Temple, of Michigan, of the Committee on Revision of Laws, presented the following report and moved its adoption.

Agreed to.

[DOCUMENT 83.]

HUNTING GROUNDS OF ST. JOSEPH, MISSOURI.
15th Sun, Corn Moon, G. S. D. 413.

To the Great Council of the United States of the Improved Order of Red Men:

Your Committee on Revision of Laws, to which were referred Documents 24, 26, 27, 28, 29, 38, 46, 47, 48, 52 and 66, begs leave to report that by reason of the absence of the chairman, Past Great

Incohonee Robert T. Daniel, and the continuous labors of Past Great Sachem George B. Griggs, as a member of the Great Board of Appeals, your committee cannot give the several matters such due consideration as each requires.

We therefore resubmit the documents above noted to this Great Council for such action as it may deem proper in the premises.

Fraternally submitted in F., F. & C.,

FRED C. TEMPLE.
GEORGE B. GRIGGS.

AUTHORITY TO APPOINT "BOARD OF CONTROL" OF THE RED MEN'S LEAGUE.

Past Great Sachem Fred C. Temple, of Michigan, of the Committee on Revision of Laws, presented the following report, which was adopted on motion of Representative George P. Davison, of Colorado.

[DOCUMENT 84.]

HUNTING GROUNDS OF ST. JOSEPH, MISSOURI.
15th Sun, Corn Moon, G. S. D. 413.

To the Great Council of the United States of the Improved Order of Red Men:

Your Committee on Revision of Laws submits the following resolution:

Resolved, that a committee of five members of this Great Council be appointed to be known as the "Board of Control of the Red Men's League," with full power to control this branch, to formulate all necessary laws, rules and regulations to govern the same, and that the Board of Control in formulating the laws, rules and regulations shall be guided by and conform to the "Tactics" and "Blue Book" of the Army of the United States.

Fraternally submitted in F., F. and C.

FRED C. TEMPLE.
GEORGE B. GRIGGS.

RAISING OF G. K. OF W. WILLIAM PROVIN.

Acting under instructions of Great Incohonee Thomas G. Harrison, Great Prophet Edwin D. Wiley then raised Great Keeper of Wampum William Provin to his chieftaincy.

REFERRING TO RED MEN'S LEAGUE.

RECONSIDERATION OF ACTION ON DOCUMENT 68.

Representative Marion Cook, of Colorado (who voted in the affirmative), moved to reconsider the action as had on yesterday's sun on Document 68, referring to the appointment of a Committee on Red Men's League.

Agreed to.

Representative George P. Davison, of Colorado, moved to lay the matter contained in Document 68 on the table.

Agreed to.

REPORTS OF COMMITTEE ON JUDICIARY.

GENERAL REPORT.

Past Great Sachem Joseph Farrar, of Pennsylvania, of the Committee on Judiciary, presented the following report:

[DOCUMENT 85.]

HUNTING GROUNDS OF ST. JOSEPH, MISSOURI.
15th Sun, Corn Moon, G. S. D. 413.

To the Great Council of the United States of the Improved Order of Red Men:

Your Committee on Judiciary desires to report that during the past great sun it has passed upon and approved the following Constitutions and Laws:

29th Sun, Corn Moon, G. S. D. 412.

Approved amendments to by-laws of Aztec Tribe No. 3, Philippine Islands.

8th Sun, Traveling Moon, G. S. D. 412.

Approved By-laws of Powhatan Tribe No. 2, Hawaiian Islands.

5th Sun, Beaver Moon, G. S. D. 412.

Approved amendments to Constitution of the Great Council of Alabama.

13th Sun, Beaver Moon, G. S. D. 412.

Approved By-laws of Hiawatha Council No. 5, Degree of Pocahontas, Arizona.

13th Sun, Beaver Moon, G. S. D. 412.

Approved amendments and By-laws of the Great Council, Degree of Pocahontas, of Kansas.

13th Sun, Beaver Moon, G. S. D. 412.

Approved By-laws of Taku Tribe No. 1, Alaska.

17th Sun, Beaver Moon, G. S. D. 412.

Approved By-laws of Mangus Tribe No. 4, Arizona, as modified.

18th Sun, Beaver Moon, G. S. D. 412.

Approved By-laws of Hiawatha Tribe No. 16, Arizona.

24th Sun, Beaver Moon, G. S. D. 412.

Approved amendments to By-laws of Hawaiian Tribe No. 1, Hawaiian Islands.

24th Sun, Beaver Moon, G. S. D. 412.

Approved amendments to By-laws of Pima Tribe No. 10, Arizona, as modified.

19th Sun, Hunting Moon, G. S. D. 412.

Approved By-laws of the Great Council, Degree of Pocahontas, of Iowa.

29th Sun, Hunting Moon, G. S. D. 412.

Approved By-laws of How-Lish-Whampa Tribe No. 12, Idaho.

28th Sun, Cold Moon, G. S. D. 413.

Approved amendments to By-laws of Hiawatha Council No. 5, Degree of Pocahontas, of Arizona.

1st Sun, Worm Moon, G. S. D. 413.

Approved By-laws of Tongass Council No. 1, Degree of Pocahontas, of Alaska.

24th Sun, Worm Moon, G. S. D. 413.

Approved By-laws of the Great Council of Oregon.

24th Sun, Worm Moon, G. S. D. 413.

Approved By-laws of Thlinket Tribe No. 4, of Alaska.

1st Sun, Plant Moon, G. S. D. 413.

Approved By-laws of Geronimo Tribe No. 14, Arizona.

1st Sun, Plant Moon, G. S. D. 413.

Approved By-laws of Minnehaha Council No. 3, Degree of Pocahontas, of Arizona.

7th Sun, Plant Moon, G. S. D. 413.

Approved By-laws of Cochan Tribe No. 18, Arizona.

17th Sun, Plant Moon, G. S. D. 413.

Approved By-laws of Hawaiian Tribe No. 1, Hawaiian Islands.

18th Sun, Plant Moon, G. S. D. 413.

Approved Constitution and Laws of the Great Council of Tennessee.

27th Sun, Plant Moon, G. S. D. 413.

Approved By-laws of Red Cloud Tribe No. 4, Philippine Islands.

30th Sun, Plant Moon, G. S. D. 413.

Approved Laws of Great Council of New Jersey.

27th Sun, Flower Moon, G. S. D. 413.

Approved amendments to Constitution and Laws of the Great Council of Montana, as modified.

27th Sun, Flower Moon, G. S. D. 413.

Approved Constitution and Laws of the Great Council of Washington, as modified.

28th Sun, Flower Moon, G. S. D. 413.

Approved amendments to Constitution and Laws of the Great Council, Degree of Pocahontas, of Illinois.

6th Sun, Hot Moon, G. S. D. 413.

Approved Constitution and Laws of the Great Council of West Virginia.

6th Sun, Hot Moon, G. S. D. 413.

Approved By-laws of Minnehaha Council, No. 1, Degree of Pocahontas, Idaho, as modified.

14th Sun, Hot Moon, G. S. D. 413.

Approved By-laws of Stikeen Tribe No. 5, of Alaska.

14th Sun, Hot Moon, G. S. D. 413.

Approved By-laws of Wi-Ci-Yela Tribe No. 9, of North Dakota, as modified.

25th Sun, Hot Moon, G. S. D. 413.

Approved Constitution for Tribes of Pennsylvania.

27th Sun, Hot Moon, G. S. D. 413.

Approved Constitution and Laws of Great Council of Florida.

2nd Sun, Buck Moon, G. S. D. 413.

Approved Constitution and Laws of the Great Council of Illinois.

14th Sun, Buck Moon, G. S. D. 413.

Approved Constitution and Laws of Great Council of Ohio.

14th Sun, Buck Moon, G. S. D. 413.

Approved Constitution and Laws of Great Council of Pennsylvania.

19th Sun, Buck Moon, G. S. D. 413.

Approved Constitution and Laws of the Great Council of Alabama.

22d Sun, Buck Moon, G. S. D. 413.

Approved By-laws of Powhattan Tribe No. 2, Hawaiian Islands.

26th Sun, Buck Moon, G. S. D. 413.

Approved By-laws of Delaware Tribe No. 3, of Wyoming.

29th Sun, Buck Moon, G. S. D. 413.

Approved amendments to Constitution and Laws of the Great Council, Degree of Pocahontas, of New York.

8th Sun, Sturgeon Moon, G. S. D. 413.

Approved amendments to the Laws of Great Council of Connecticut.

10th Sun, Sturgeon Moon, G. S. D. 413.

Approved By-laws of Chetuthutlie Tribe No. 6, of Alaska.

5th Sun, Corn Moon, G. S. D. 413.

Approved Constitution and Laws of the Great Council of Colorado.

13th Sun, Corn Moon, G. S. D. 413.

Approved Constitution and Laws of the Great Council of Georgia.

14th Sun, Corn Moon, G. S. D. 413.

Approved Constitution and Laws of the Great Council of New York, as modified.

14th Sun, Corn Moon, G. S. D. 413.

Approved Constitution and Laws of the Great Council of New Mexico.

14th Sun, Corn Moon, G. S. D. 413.

Approved Constitution and Laws of the Great Council of Massachusetts.

15th Sun, Corn Moon, G. S. D. 413.

Approved Constitution and Laws of the Great Council of California.

It will be observed from the foregoing that during the past great sun a great many constitutions and by-laws were presented to your committee for its consideration. Many of these constitutions and laws were found to be in an imperfect and incomplete condition. In so far as they were not in conflict with the laws and constitution of the Great Council of the United States they have been approved by your committee.

This committee is of the opinion that some discretion should be given the committee so that it might revise some portions of the constitutions and laws so that they might fully meet the requirements of the Constitution and Laws of the Great Council of the United States.

It is the opinion of the committee that under the present law it has no authority to modify constitutions or laws presented, except in so far as to strike out whatever may be in conflict with the Constitution and Laws of the Great Council of the United States.

The labors of this committee have been such that it required a great deal of time of individual members of the committee to carefully inspect and pass upon the constitutions and laws presented to it.

Owing to the fact that the committee has not been able to meet as a committee, but all of its labors have been performed by correspondence alone, it may be found that in all respects its actions have not been as complete and perfect as the individual members of the committee would desire them to be.

Owing to the large amount of correspondence and the transmission of the large number of packages through the mails the expense of postage has been an item of no small consideration to the individual members of the committee.

Your committee has performed its duty to the best of its ability and now submits this, its report, in F., F. & C.,

W. A. S. BIRD,
JOSEPH FARRAR,
P. J. DOBBS,
Committee on Judiciary.

Representative Jerome Hite, of Pennsylvania, moved the adoption of the report.

Past Great Incohonee Thomas K. Donnalley, of Pennsylvania, moved as an amendment, that the Committee on Judiciary be directed to amend or alter such laws as may be in conflict with the laws of this Great Council, and notify the parties enacting the laws, that the same must be changed, in compliance with the laws of this body, and when so amended, they will be approved.

The amendment was accepted by Representative Hite and his motion as amended was agreed to.

REFERRING TO RANK OF PAST GREAT POCAHONTAS.

Representative W. C. Henderson, of Texas, of the Committee on Judiciary, presented the following report, which was adopted on motion of Representative Charles E. Pass, of Pennsylvania.

[DOCUMENT 86.]

HUNTING GROUNDS OF ST. JOSEPH, MISSOURI.
15th Sun, Corn Moon, G. S. D. 413.

Your Committee on Judiciary, to which was referred that part of the Long Talk of the Great Incohonee, in regard to conferring the rank of Past Great Pocahontas on sisters who have served for five or more consecutive great suns as Great Keeper of Records or

Great Keeper of Wampum of a Great Sun Council of the Degree of Pocahontas, begs leave to report that the same matter was referred to the Committee on Legislation, whose report covers same, and it also appears that the subject has been disposed of by the report of the Committee on Revision of Laws, which report was adopted by this Great Council.

Fraternally submitted in F., F. and C.,

W. A. S. BIRD,
JOSEPH FARRAR,
PETER J. DOBBS,
WILLIAM NEWCORN,
W. C. HENDERSON,
WILLIAM H. BECK,
U. H. HESTER,
KENDALL M. HORD,
FRANK C. SMITH.

REPORT OF PRESS COMMITTEE.

Past Great Sachem Daniel M. Stevens, of New Jersey, Chairman of the Press Committee, reported that the committee had attended to the duties assigned it, and that full accounts of the sessions appeared in the daily newspapers of the hunting grounds of St. Joseph, and clippings furnished the Associated Press.

MINIMUM AGE FOR MEMBERSHIP IN THE ORDER.

Representative William Scampton, of Massachusetts, called up Document 26 (see Document 83) referring to the minimum age limit of membership in the Order, and moved that the amendments therein contained be adopted.

A roll call vote was had thereon, which resulted as follows:

[DOCUMENT 87.]

	Yeas.	Nays.
ALABAMA.		
Haynes, W. A.	..	1
Maddox, James E.	..	1
ARIZONA.		
Albright, J. G.	1	..

ARKANSAS.

	Yeas.	Nays.
Porter, O. C.	1	..

CALIFORNIA.

Bliss, Porter L.	..	1
Brandon, F. D.	..	1
Bryan, J. J.	..	1
Hutaff, J. Harry	..	1
Ruddock, J. C.	..	1
Sellers, T. H.	..	1
Wilson, E. B.	..	1

COLORADO.

Allert, Oscar	1	..
Cook, Marion	1	..
Davison, George P.	1	..
VanderWeyden, Wm.		

CONNECTICUT.

Foster, Carl	1	..
Pond, William H.	1	..
Stiles, Frank W.	1	..

DELAWARE.

Howard, Franklin C.	1	..
Maris, George C.	1	..
Powell, Geo. R.	1	..

DISTRICT OF COLUMBIA.

Dugan, D. A.	1	..

FLORIDA.

Rankin, J. L.	1	..

GEORGIA.

Beck, William H.	..	1
Gillett, C. C.	..	1
Jeffries, Thomas H.	..	1
Kellam, John F.	..	1

ILLINOIS.

Gerhardt, J. C.	1	..
Hauswirth, Philip J.	1	..
Heineman, A. F.	1	..
Newton, Will D.	1	..
Scott, Owen	1	..

	Yeas.	Nays.
Smith, Frank C.	1	..
Steward, B. L.	1	..
Wilson, James R.	1	..
INDIANA.		
Campbell, Benjamin B.	1	..
Ellison, Alfred	..	1
Gray, Thomas J.	..	1
Hord, Kendall M.	..	1
King, William B.	..	1
Otto, Louis W.	..	1
Roose, Wilson	..	1
White, Frederick D.	..	1
INDIAN TERRITORY.		
Pritchard, E.	1	..
IOWA.		
Day, F. A.	1	..
Lagomarcino, Paul	1	..
Maines, W. R.	1	..
KANSAS.		
Carmony, W. M.	1	..
Huhn, J. H.	1	..
Libby, C. B.	1	..
Penny, J. C.	1	..
Poindexter, E. W.	1	..
Wolf, Charles A.	1	..
KENTUCKY.		
Buschmeyer, John H.	1	..
Leopold, Lawrence S.	..	1
Page, Robert Lee	..	1
Vissman, Louis	1	..
LOUISIANA.		
Bernstein, Julius	1	..
Feltus, H. J.	1	..
MAINE.		
Bailey, Otis W.	1	..
Blagden, Chas. W.	1	..
Foster, George E.	..	1
Swett, Walter K.	1	..

MARYLAND.

	Yeas.	Nays.
Bennett, John H.	1	..
Dirickson, L. L.	1	..
Harvey, Wm. A., Sr.	1	..
Kennerly, B. Frank	1	..
Lowdenslager, John W.	1	..

MASSACHUSETTS.

Bigelow, Charles E.	1	..
Flouton, William A.	1	..
Gilbert, Fred. M.	1	..
Litchman, William T.	1	..
Robert, Geo. C.	1	..
Sawyer, Samuel W.	1	..
Scampton, William	1	..
Walker, Nathan S.	1	..

MICHIGAN.

Vandermeulen, A.	1	..

MINNESOTA.

Cowles, William E.	1	..
Hazzard, Ross	1	..
Hofmann, Geo. W.	1	..
Longley, L. E.	1	..
McKeon, Thomas J.	1	..

MISSOURI.

Helsley, Jesse S.	..	1
Henson, John G.	..	1
Peltz, Joseph E.	..	1
Silverstein, William	..	1

MONTANA.

Durham, Geo. P.	1	..

NEBRASKA.

Dennis, S. J.	1	..
Inskeep, G. W.	1	..
McCallum, Geo. W.	1	..
Neir, C. E.	1	..

NEVADA.

Strother, Enoch	1	..

NEW HAMPSHIRE.

	Yeas.	Nays.
Dexter, Pardon, N.	1	..
Donahue, John J.	1	..
Emery, J. Fred.	1	..

NEW JERSEY.

Coleman, James S.	1	..
Curry, Charles M.	..	1
Mack, Harry E.	..	1
Newcorn, William	1	..
Nowrey, Joseph E.	1	..
Snyder, Jos. M.	..	1
White, Blanchard H.	..	1
Whitmore, Walter S.	1	..

NEW YORK.

Bender, Joseph	1	..
Eldredge, Henry S.	..	1
Murray, Michael J.	1	..

OHIO.

Batenstein, Casper H.	..	1
Clemens, H. N.	..	1
Hester, U. H.	..	1
Little, A. F.	..	1
Olnhausen, Jr., Henry	..	1
Pierson, Enos	..	1
Schlesinger, B.	..	1
Stamm, John	..	1

OREGON.

Reeder, L. B.	..	1

PENNSYLVANIA.

Beans, Enos C.	..	1
Connell, Truss	..	1
Heuser, Harry J.	..	1
Hite, Jerome	..	1
Pass, Charles E.	..	1
Sullivan, Morris	..	1
Rodgers, Walter R.	..	1
Trout, Randolph M.	..	1

RHODE ISLAND.

Budlong, Charles L.	1	..
Mercier, Charles W.	1	..

TENNESSEE.

	Yeas.	Nays.
Jones, D. M.	1	..

TEXAS.

Amerman, A. E.	1	..
Henderson, W. C.	..	1
Shanklin, J. L.	..	1
Shipman, John E.	1	..
Slawson, J. D.	1	..
Sullivan, Dan F.	1	..

VIRGINIA.

Belote, James L.	1	..
Holt, Ira T.	1	..
Phillips, Charles I.	1	..
See, S. S.	1	..
Wells, Cornelius S.	1	..

WASHINGTON.

Bell, T. J.	..	1
McFadden, J. C.	..	1
Metcalf, W. H.	..	1
Shaw, LeF. A.	..	1

WEST VIRGINIA.

Reed, David K.	1	..

WISCONSIN.

Kane, Geo. W.	1	..

PAST GREAT INCOHONEES.

Parsons, James A., Pennsylvania	1	..
Hyronemus, Wm. H., Tennessee	1	..
Gregory, Ralph S., Indiana	1	..
Donnalley, Thos. K., Pennsylvania	..	1
Paton, Andrew H., Massachusetts	1	..
Wiley, Edwin D., Iowa	1	..

Yeas, 93.

Nays, 56.

Not having received the necessary four-fifths vote, Great Incohonee Thomas G. Harrison declared the amendment contained in Document 26 lost.

Great Senior Sagamore Thomas H. Watts then assumed the station of Great Incohonee.

REPORT OF COMMITTEE ON FINANCE.

REFERRING TO MILEAGE AND PER DIEM.

Past Great Sachem William A. Jordan, of Massachusetts, of the Committee on Finance, presented the following report, which was adopted on motion of Representative Robert Lee Page, of Kentucky.

[DOCUMENT 88.]

HUNTING GROUNDS OF ST. JOSEPH, MISSOURI,
15th Sun, Corn Moon, G. S. D. 413.

To the Great Council of the United States of the Improved Order of Red Men:

Your Committee on Finance, to which was referred the report of the Committee on Mileage and Per Diem, would respectfully report that the total Mileage and Per Diem is $23,303.90, and we would recommend that an appropriation for that amount be made.

Fraternally submitted in F., F. and C.,
JOHN A. McGAW,
PHILIP J. HAUSWIRTH,
WM. A. JORDAN.

APPROPRIATION FOR REPAIR OF TYPEWRITER.

Past Great Sachem William H. Boyce, of Delaware, Chairman of the Great Board of Appeals, explained to the Great Council that the stenographer who had been taking the notes of the Great Board of Appeals had accidentally broken the typewriter which she was using at the time.

In consideration of the circumstances surrounding the matter, Past Great Sachem W. A. S. Bird, of Kansas, moved that the Great Council appropriate twenty fathoms to pay the expenses of repairs.

Unanimously agreed to.

AMENDMENTS PRESENTED.

REFERRING TO BIENNIAL SESSIONS.

Representative H. E. Mack, of New Jersey, presented the following amendments, which were laid over under the rules.

[DOCUMENT 89.]

A BILL

To provide for a change from annual to biennial sessions.

ST. JOSEPH, MISSOURI,
15th Sun, Corn Moon, G. S. D. 413.

Be it enacted by the Great Council of the United States of the Improved Order of Red Men:

That Section 5, Constitution, be amended so as to read as follows:

The Great Council Fire shall be kindled on the second Monday of Corn Moon, each *alternate* great sun, at the ninth run, rising of the sun, at such place as the Great Council of the United States may have previously designated, and as by law provided.

W. S. WHITMORE, New Jersey.
H. E. MACK, New Jersey.
B. H. WHITE, New Jersey.
THOMAS J. McKEON, Minnesota.
J. S. COLEMAN, New Jersey.
J. H. COOK, Alabama.
LOUIS VISSMAN, Kentucky.
ROBERT L. PAGE, Kentucky.
LAWRENCE S. LEOPOLD, Kentucky.

[DOCUMENT 90.]

A BILL

To provide for biennial sessions of the Great Council of the United States.

ST. JOSEPH, MISSOURI,
15th Sun, Corn Moon, G. S. D. 413.

Be it enacted by the Great Council of the United States of the Improved Order of Red Men:

That Article VI, General Laws, Sec. 1, be amended to read as follows:

The Great Council Fire of the Great Council of the United States shall be kindled on the second Monday of Corn Moon, each *alternate* great sun, at the ninth run, rising of the sun, at such place as the Great Council of the United States may have previously designated; Provided, that the Great Chiefs' Council may, in the

interest of the Order, change the place of meeting, giving ample notice thereof to the members of the Great Council of the United States.

W. S. WHITMORE, New Jersey.
H. E. MACK, New Jersey.
B. H. WHITE, New Jersey.
THOMAS J. McKEON, Minnesota.
J. S. COLEMAN, New Jersey.
J. H. COOK, Alabama.
LOUIS VISSMAN, Kentucky.
ROBERT L. PAGE, Kentucky.
LAWRENCE S. LEOPOLD, Kentucky.

FREE SUPPLIES TO GREAT COUNCILS.

PROPOSED RECONSIDERATION OF ACTION.

Representative D. M. Jones, of Tennessee, called up Document 46, referring to free issuance of supplies to Great Councils, and moved the adoption of the resolutions therein contained.

Representative E. E. Hood, of West Virginia, moved that the matter be laid upon the table.

Carried.

PROPOSED APPOINTMENT OF READING CLERK.

Representative F. D. White, of Indiana, presented the following, which was laid over.

[DOCUMENT 91.]

HUNTING GROUNDS OF ST. JOSEPH, MISSOURI,
15th Sun, Corn Moon, G. S. D. 413.

To the Great Council of the United States of the Improved Order of Red Men:

Resolved, That at the future sessions of this Great Council the Great Incohonee shall appoint from among the Representatives or Past Great Sachems present, a Reading Clerk who shall read from the rostrum all reports and resolutions presented to this Great Council, the same having first been reported by the committee or member presenting the same.

F. D. WHITE, Representative, Indiana.

WORLD'S FAIR HEADQUARTERS.

THANKS EXTENDED FOR FURNISHINGS IN ROOM.

Great Minewa Thomas J. Smith, Custodian of the Red Men's Headquarters in the Temple of Fraternity at the World's Fair, presented the following report, which was adopted on motion of Representative John W. Lowdenslager, of Maryland.

[DOCUMENT 92.]

HUNTING GROUNDS OF ST. JOSEPH, MISSOURI,
15th Sun, Corn Moon, G. S. D. 413.

To the Great Council of the United States of the Improved Order of Red Men:

As custodian of the room assigned to us for our use in the Temple of Fraternity, Louisiana Purchase Exposition, St. Louis, Missouri, I feel that I should report to you the kindness of and favors received from different persons and firms in contributing to the beauty, usefulness and furnishings of that room; and I present the following:

Resolved, That the thanks of this Great Council be extended,

First, to the Cable Piano Co. of Chicago, Illinois, for the loan and use of a magnificent and costly piano, which always attracts the attention of visiting ladies and those musically inclined.

Second, to J. D. Slawson, Great Chief of Records of the Great Council of Texas, for the loan of two large framed photographs, one of Great Incohonee Thomas G. Harrison, the other of the Officers of the Great Council of Texas.

Third, to J. Harry Webber, President of the Quincy Regalia Co. of Quincy, Illinois, for the presentation to the Great Council of the United States of a beautiful silk flag of our Order, which flag now decorates the walls of the room.

Respectfully submitted in F., F. and C.,
THOS. J. SMITH, Custodian.

REPORT OF THE COMMITTEE ON STATE OF THE ORDER.

REFERRING TO WORLD'S FAIR HEADQUARTERS.

Representative George C. Maris, of Delaware, Chairman of the Committee on State of the Order, presented the fol-

lowing report which was adopted on motion of Representative Carl Foster, of Connecticut.

[DOCUMENT 93.]

HUNTING GROUNDS OF ST. JOSEPH, MISSOURI,
15th Sun, Corn Moon, G. S. D. 413.

To the Great Council of the United States of the Improved Order of Red Men:

Your Committee on State of the Order views with admiration and hearty approval, the laudable and praiseworthy spirit of devotion which has characterized the administration of Great Incohonee Harrison, in his every effort to elevate, ennoble and give due prominence to our great Order, and to emphasize it as a truly American, benevolent, fraternal organization.

Notably and with feelings of genuine pride and approval, do we accentuate his lofty undertaking in the interest of The Improved Order of Red Men during the past great sun, resulting in securing for it a commodious apartment in what is known as the "Temple of Fraternity" at St. Louis, upon the Exposition Grounds, designed primarily for the accommodation of the members of the leading fraternal societies of America, who should assemble within the confines of the Exposition Grounds, thereby giving to our Order a wide and far-reaching publicity and influence, that must result only in largely increasing its usefulness and attractiveness.

The genial smile and the warm hand-grasp of a brother and Great Chief (Thomas J. Smith, Great Minewa) are given in a cordial welcome to Red Men from every clime, to its hospitable environments.

Here Red Men are made at once at home and at rest in the lap of repose, because of the modern and other conveniences and comforts so conspicuously in evidence.

Here literature of a character calculated to inculcate in the mind of every one the true fraternal spirit and to broaden his conception of the principles and lofty purposes of our Order, is generously furnished,—a literature replete with historic lore, touching every phase of our American history so inseparably associated with the notable and historic origin of our Order, together with its rise, progress and remarkable achievements.

Here in mural decorative portraiture are displayed the faces of our distinguished chieftains, whose lives and energies have been given in loving devotion to the up-building of our great Order, while many of whom, "Loved and lost awhile," quietly sleep the sleep

that knows no waking, the memory of whom will continue as ointment poured forth.

Here the "Temple of Fraternity" rose in symmetrical proportions until receiving its last and final artistic touch, and here it will fade and crumble and become and remain but as an ideal picture outlined upon memory's walls.

To Great Incohonee Harrison, by his comprehensiveness, wise planning and successful execution, this achievement was made possible; and to Past Sachem Howard A. Saxe, of Syracuse, New York, through whose generous efforts and cordial co-operation, a literature so much needed and so appropriate in its character was placed in every hand; there is due and hereby extended to each the highest and warmest tribute of the gratitude and appreciation of every member of this Great Council.

Fraternally submitted in F., F. and C.,

GEO. C. MARIS,
JOSEPH E. NOWREY,
FRED. D. WHITE,
MARION COOK,
J. HARRY HUTAFF,
JOHN ORR,
A. F. LITTLE,
T. H. CLAY,
W. BEN. GOODWIN.

AMENDMENT PRESENTED.

REFERRING TO MILEAGE AND PER DIEM.

Representative Frank B. Howard, of New York, presented the following amendment, which was laid over under the rules.

[DOCUMENT 94.]

A BILL

To amend Article XIII, Section 1, subdivisions 1 and 2, increasing the per diem and reducing the mileage.

15th Sun, Corn Moon, G. S. D. 413.

Be it enacted by the Great Council of the United States of the Improved Order of Red Men:

That Article XIII, Section 1, subdivisions 1 and 2, be made to read:

(1) For each sun session a per diem of ten fathoms; provided, that no one shall receive per diem after he shall have been excused from further attendance.

(2) For each mile traveled from the hunting grounds of his tribe in going to and returning from the session of the Great Council of the United States by the most direct and practical route, a mileage of three inches per mile, to be computed in accordance with the "Official Table of Distances" as used by the disbursing officer of the United States army.

FRANK, B. HOWARD, New York.
ALFRED ELLISON, Indiana.
F. D. WHITE, Indiana.
U. H. HESTER, Ohio.
LOUIS W. OTTO, Indiana.
THOS. J. GRAY, Indiana.
WILLIAM H. BECK, Georgia.

AMENDMENT PRESENTED.

RELATING TO MINIMUM AGE OF ADMISSION INTO TRIBES.

Representative William Scampton, of Massachusetts, presented the following amendment (being the amendment contained in Document 26), which was laid over for one great sun under the rules:

A BILL

To amend Article II, Section 1, Clause (C) page 65, General Laws of the Great Council of the United States.

15th Sun, Corn Moon, G. S. D. 413.

Be it enacted by the Great Council of the United States of the Improved Order of Red Men:

That Article II, Section 1, Clause (C), page 65, General Laws of the Great Council of the United States, be amended to read as follows:

Clause (C). And not under eighteen nor more than fifty great suns of age; provided, that a Dispensation may be granted to permit admission as to age over fifty. But State Great Councils may provide that no paleface can be admitted before reaching the age of twenty-one great suns.

Fraternally submitted in F., F. and C.,

WM. SCAMPTON, Massachusetts,
GEORGE C. ROBERT, Massachusetts.
N. S. WALKER, Massachusetts.
S. W. SAWYER, Massachusetts.
WILLIAM T. LITCHMAN, Massachusetts.
FRED. M. GILBERT, Massachusetts.
WM. A. FLOUTON, Massachusetts.
C. E. BIGELOW, Massachusetts.

MATTERS REFERRED TO COMMITTEE ON REVISION OF LAWS.

Past Great Sachem Fred C. Temple, of Michigan, moved that all amendments and matters referring to changes in the laws be referred to the Committee on Revision of Laws.

Great Incohonee Thomas G. Harrison moved to amend that the committee be required to report in full at the next great sun session.

The amendment was accepted by Brother Temple, and becoming the original motion was agreed to.

AMENDMENT PRESENTED.

REFERRING TO RANK OF PAST GREAT SACHEM.

Representative Lawrence S. Leopold, of Kentucky, presented the following amendment, which was laid over under the rules and referred to the Committee on Revision of Laws.

[DOCUMENT 95.]

A BILL.

To create and make Past Great Sachems.

15th Sun, Corn Moon, G. S. D. 413.

Be it enacted by the Great Council of the United States of the Improved Order of Red Men:

That a new section, to be known as Section 5, Article 4, Title 4, be adopted, which shall read as follows:

"Any Past Sachem who shall have served his reservation as Great Representative to the Great Council of the United States for five consecutive great suns shall be entitled to the rank and honors of a Past Great Sachem of his reservation."

LAWRENCE S. LEOPOLD, Kentucky.
ROB'T LEE PAGE, Kentucky.
JNO. H. BUSCHMEYER, Kentucky.
LOUIS VISSMAN, Kentucky.
W. A. HAYNES, Alabama.
L. B. REEDER, Oregon.

REPORT OF BOARD OF GREAT CHIEFS.

REFERRING TO THE "OFFICIAL JOURNAL."

Great Prophet Edwin D. Wiley, on behalf of the Board of Great Chiefs, presented the following report, which was adopted on motion of Representative George P. Davison, of Colorado.

[DOCUMENT 96.]

ST. JOSEPH, MO., 15th Sun, Corn Moon, G. S. D. 413.

To the Great Council of the United States of the Improved Order of Red Men:

Your Board of Great Chiefs, to which was referred Document No. 74, has considered same and reports that it is unanimously in favor of the continuance of the publication by this Great Council of "The Official Journal," and is opposed to enlisting or endorsing any private business enterprise.

Your Board of Great Chiefs recommends the continuance of "The Official Journal" and as the property of this Great Council.

Respectfully submitted in F., F. and C.,
THOS. G. HARRISON, Great Incohonee.
THOS. H. WATTS, Great Senior Sagamore.
J. W. CHERRY, Great Junior Sagamore.
EDWIN D. WILEY, Great Prophet.
WILSON BROOKS, Great Chief of Records.
WILLIAM PROVIN, Great Keeper of Wampum.

CONTINUOUS SESSION ORDERED.

Representative Robert Lee Page, of Kentucky, moved that the Great Council remain in continuous session until all business before it had been completed.

Agreed to.

REPORTS OF COMMITTEE ON FINANCE.

REFERRING TO INDEMNITY BONDS.

Past Great Sachem William A. Jordan, of Massachusetts, of the Committee on Finance, presented the following report, which was adopted on motion of Representative Charles W. Blagden, of Maine.

[DOCUMENT 97.]

HUNTING GROUNDS OF ST. JOSEPH, MISSOURI,
15th Sun, Corn Moon, G. S. D. 413.

To the Great Council of the United States of the Improved Order of Red Men:

Your Committee on Finance has given careful consideration to the subject of "indemnity bonds" and believes that the suggestions of the Great Incohonee have great merit. We agree with him in the suggestion that bonds should run to the Great Council of the United States rather than to the Great Incohonee, for we assume that during the coming great sun this Great Council will be incorporated under national law.

We believe that bonds can be secured covering bank failure, but as yet are unable to make the statement as one of fact.

We recommend that in all indemnity bonds the Great Council be designated as "the assured," and that the Committee on Finance be instructed to secure, if possible, bonds which shall guarantee the safety of all funds of this Great Council on deposit.

Fraternally submitted in F., F. and C.,
JOHN A. M'GAW,
PHILIP J. HAUSWIRTH,
WM. A. JORDAN.

REFERRING TO MISCELLANEOUS EXPENSES.

Representative Philip J. Hauswirth, of Illinois, of the Committee on Finance, presented the following report, which was adopted on motion of Representative A. F. Heineman, of Illinois.

[DOCUMENT 98.]

HUNTING GROUNDS OF ST. JOSEPH, MISSOURI,
15th Sun, Corn Moon, G. S. D. 413.

To the Great Council of the United States of the Improved Order of Red Men:

Your Committee on Finance begs leave to report the following accounts as duly examined and approved since closing the books, which accounts include all bills of the session and delayed items; and we respectfully recommend an appropriation of $1,344.39 to cover these amounts:

Stevens, Maloney & Co., Stationery.....$ 95.98
Lon Hardman, Printing..... 2.75

Charles M. Robbins Company, Badges for Session	201.64
Expenses of Great Board of Appeals	107.25
Adam Geiger, Adjutant General Red Men's League	18.60
W. M. McKay, Stenographer	20.00
Expense of Committee on Ceremonies	45.00
Appropriation for Janitor	15.00
Expense of Committee on Judiciary	30.00
Pelton & Groff, Printing and Expressage	601.45
Wilson Brooks, Miscellaneous Expenses	109.92
Louis Helwig, Badges for World's Fair Headquarters	71.80
Stenographer for Great Board of Appeals	5.00
Repair of Typewriter used by Great Board of Appeals, as per action of the Great Council	20.00
	$1,344.39

Fraternally submitted in F., F. and C.,
JOHN A. M'GAW,
PHILIP J. HAUSWIRTH,
WM. A. JORDAN.

REFERRING TO CONDITION OF WAMPUM BELT AT CLOSE OF SESSION.

Representative Philip J. Hauswirth, of Illinois, of the Committee on Finance, presented the following report, which was adopted on motion of Representative J. J. Bryan, of California.

[DOCUMENT 99.]

HUNTING GROUNDS OF ST. JOSEPH, MISSOURI.
15th Sun, Corn Moon, G. S. D. 413.

To the Great Council of the United States of the Improved Order of Red Men:

Your Committee on Finance would respectfully submit the following as showing the condition of the wampum belt of this Great Council at the close of this session:

Balance on hand 15th Sun, Sturgeon Moon G. S. D. 413	$34,645.61
Refund by Great Incohonee Thomas G. Harrison	58.28
Total	$34,703.89

Appropriations of session	$ 1,344.39	
Mileage and per diem	23,303.90	24,648.29
Balance in wampum belt		$10,055.60

Fraternally submitted in F., F. and C.,

JOHN A. M'GAW,
PHILIP J. HAUSWIRTH,
WM. A. JORDAN.

REPORT OF COMMITTEE ON STATE OF THE ORDER.

REFERRING TO TRIBES IN IDAHO.

Representative Marion Cook, of Colorado, of the Committee on State of the Order, presented the following report, which was adopted on motion of Representative B. L. Steward, of Illinois.

[DOCUMENT 100]

HUNTING GROUNDS OF ST. JOSEPH, MISSOURI.
15th Sun, Corn Moon, G. S. D. 413.

To the Great Council of the United States of the Improved Order of Red Men:

Your Committee on State of the Order, to which was referred the subject of the transfer of Flat Head Tribe, No. 11, and Lakota Tribe, No. 13, of the reservation of Idaho, begs leave to report that we have considered the same and that we do not believe this Great Council ever contemplated that any Tribe in Idaho should ever come under the jurisdiction of Washington without the consent of said Tribe.

We therefore recommend that the relief requested by Flat Head Tribe, No. 11, and Lakota Tribe, No. 13, be granted, and that hereafter no Tribe in the reservation of Idaho shall come under the jurisdiction of the Great Council of Washington without the consent of said Tribe.

Fraternally submitted in F., F. and C.,

GEO. C. MARIS,
JOSEPH E. NOWREY,
FRED D. WHITE,
MARION COOK,
J. HARRY HUTAFF,
JOHN ORR,
A. F. LITTLE,
T. H. CLAY,
W. BEN. GOODWIN,

WORLD'S FAIR HEADQUARTERS.

SOUVENIR BADGES TO BE MAILED, IF NECESSARY.

Representative Frank C. Smith, of Illinois, moved that Great Chief of Records Wilson Brooks be instructed to mail the souvenir badges to be used at the headquarters in the Temple of Fraternity at the World's Fair to the Representatives if the badges are not at the headquarters in time for the celebration.

Agreed to.

PHOTOGRAPH OF HEADQUARTERS TO BE INSERTED IN RECORDS.

Past Great Incohonee Ralph S. Gregory, of Indiana, moved that a photograph be taken of the headquarters in the Temple of Fraternity at the World's Fair.

Agreed to.

Representative Charles E. Pass, of Pennsylvania, moved that copies of the photographs be mailed to the Representatives of the Great Council.

Great Incohonee Thomas G. Harrison moved as an amendment that a half-tone cut be made of the photograph and that same be inserted in the Records of this session.

The amendment was accepted by Representative Pass, and becoming the original motion, was agreed to.

FOLDER MADE A PURCHASABLE SUPPLY.

Representative Owen Scott, of Illinois, moved that the folder as issued from our headquarters in the Temple of Fraternity at the World's Fair be made a purchasable supply of the Great Council for such reservations as may desire same.

Representative Otis W. Bailey, of Maine, moved as an amendment that the folder be furnished at cost price.

The amendment was accepted by Representative Scott, and becoming the original motion, was agreed to.

DISTRIBUTION OF SOUVENIR BADGES.

Representative Frank C. Smith, of Illinois, moved that Great Chief of Records Wilson Brooks be instructed to

purchase 1,000 souvenir badges for distribution at our headquarters in the Temple of Fraternity, at the World's Fair.

Great Minewa Thomas J. Smith moved to amend that the number be 1,500.

The amendment was accepted by Representative Smith, and becoming the original motion, was agreed to.

Great Incohonee Thomas G. Harrison then assumed his station.

THANKS TO LOCAL COMMITTEES.

Representative Thomas H. Jeffries, of Georgia, presented the following resolution, which was adopted on motion of Representative William A. Harvey, Sr., of Maryland.

[DOCUMENT 101.]

HUNTING GROUNDS OF ST. JOSEPH, MISSOURI.
15th Sun, Corn Moon, G. S. D. 413.

Whereas, courtesy and hospitality, the twin jewels that have ever made radiant the crown of American freedom, have shone with lustrous light upon the Great Council at this session, as the differential gifts of the municipality and of the brothers and sisters of the hunting grounds of St. Joseph and the reservation of Missouri, therefore be it

Resolved, that this Great Council in acknowledgment of its thorough appreciation of its obligations to the municipality, the brothers and sisters of St. Joseph and the reservation of Missouri, do tender to them each and all an expression of our sincere thanks by a rising vote.

That we invoke the continued blessings of Kishe Manitou upon them in all their laudable undertakings, and that the fragrance of those choicest flowers, freedom, friendship and charity, may so permeate the atmosphere of this Great Reservation as to make it radiant with the perfume Virtue.

T. H. JEFFRIES, Georgia.

SECRET SESSION.

The Great Council then went into secret session for the purpose of the exemplification of the Secret Work of the Order by Great Incohonee Thomas G. Harrison.

The Great Council receded from secret session.

THOMAS J. SMITH
INDIANA.
GREAT TOCAKON.
J.H. COOK
ALABAMA
GREAT GUARD OF FOREST.
MARION COOK
COLORADO
GREAT MINEWA.
GREAT CHIEFS

RAISING OF GREAT CHIEFS.

Past Great Incohonee Andrew H. Paton, of Massachusetts, then assumed the station of Great Incohonee, and assisted by Past Great Incohonee Thomas K. Donnalley, of Pennsylvania, acting as Great Prophet, and Past Great Incohonee William H. Hyronemus, of Tennessee, acting as Great Tocakon, raised the following named Great Chiefs to their respective stations (Great Keeper of Wampum William Provin having already been raised to his station):

Thomas H. Watts, of Alabama, Great Incohonee.

John W. Cherry, of Virginia, Great Senior Sagamore.

W. A. S. Bird, of Kansas, Great Junior Sagamore.

Thomas G. Harrison, of Indiana, Great Prophet.

Wilson Brooks, of Illinois, Great Chief of Records.

Great Incohonee Thomas H. Watts announced the following appointments, and the brothers named were duly raised to their respective chieftaincies.

Great Tocakon, Past Great Sachem Thomas J. Smith, of Indiana.

Great Minewa, Past Great Sachem Marion Cook, of Colorado.

Great Guard of Forest, Past Great Sachem James H. Cook, of Alabama.

PRESENTATION TO GREAT PROPHET THOMAS G. HARRISON.

The proceedings were interrupted at this moment by Great Senior Sagamore John W. Cherry, who called upon Representative Joseph E. Nowrey, of New Jersey. Brother Nowrey, on behalf of the members of the Great Council of the United States, in an eloquent address then presented to Great Prophet Thomas G. Harrison a beautiful silver service as a token of their appreciation of the respect and esteem in which he is held, not only by the brothers present at the

Great Council session, but by the entire membership of the Order.

APPOINTMENT OF COMMITTEES.

Great Incohonee Thomas H. Watts then named the following committees:

[DOCUMENT 102.]

COMMITTEE ON FINANCE.

Philip J. Hauswirth, Illinois.
Ira T. Holt, Virginia.
William J. Smythe, Jr., New Jersey.

COMMITTEE ON JUDICIARY.

William H. Beck, Georgia.
Carl Foster, Connecticut.
Peter J. Dobbs, New York.

COMMITTEE ON REVISION OF LAWS.

Robert T. Daniel, Georgia.
Fred C. Temple, Michigan.
George B. Griggs, Texas.

COMMITTEE ON CEREMONIES.

Thomas K. Donnalley, Pennsylvania.
William B. King, Indiana.
T. J. Bell, Washington.

"BOARD OF CONTROL" OF RED MEN'S LEAGUE

S. J. Dennis, Nebraska.
Louis Vissman, Kentucky.
J. K. O'Connor, New York.
Ben. L. Helsley, Missouri.
James R. Wilson, Illinois.

ORPHANS' FUND ADVISORY BOARD.

M. A. Marks, Ohio.
William H. Hyronemus, Tennessee.
Edwin D. Wiley, Iowa.
Ralph S. Gregory, Indiana.
Joseph Farrar, Pennsylvania.

APPOINTMENT TO GREAT BOARD OF APPEALS.

Great Incohonee Thomas H. Watts announced the appointment of Past Great Sachem William H. Boyce, of Delaware, as a member of the Great Board of Appeals for a term of three great suns.

The appointment was confirmed, on motion of Past Great Sachem Fred C. Temple, of Michigan.

NEW RAISING CEREMONIES FOR GREAT COUNCIL OF THE UNITED STATES.

Past Great Incohonee Thomas K. Donnalley, of Pennsylvania, moved that the Committee on Ceremonies be authorized to prepare a new form for the Raising of Chiefs of this Great Council.

Agreed to.

QUENCHING OF GREAT COUNCIL FIRE.

All the business of the Great Council having been completed, the council fire of the fifty-seventh great sun session of the Great Council of the United States of the Improved Order of Red Men was quenched in ample form at the first run, forty-fifth breath, setting of the sun.

Attest:

Wilson Brooks

Great Chief of Records.

NEW LAWS.

The Following Amendments to the Laws Were Adopted at the Session of the Great Council of the United States Held Corn Moon, G. S. D. 413.

On page 18 of the General Laws, correct section 4 by striking out all after "Wampum" in the 3d line from the bottom and adding the following:

"He may give advice and counsel to Great Councils, and to subordinate branches of the Order under the immediate jurisdiction of the Great Council of the United States, concerning the laws of the Order. He shall embody a synopsis of such opinion or advice in his Long Talk. The same shall not, however, be regarded as an interpretation of the laws; and the Great Council shall not act upon the same. Any party or subordinate branch interested in the question involved may, in a proper way, bring the same before the Great Board of Appeals for an interpretation of the law or for a decision."

Sec. 7. On page 19, strike out after "election" on next to last line down to and including the word "Finance" on the 3d line from the top of page 20, and put in the following:

He shall give a bond in the sum of not less than twenty-five thousand fathoms, which bond shall be in some indemnity bonding company, and be approved by the Committee on Finance, conditioned for the faithful discharge of the duties of the chieftaincy, and for the delivery to his successor at the end of his term or upon his removal from the chieftaincy, all of the property and funds of the Great Council of the United States that may have come into his possession by virtue of his incumbency of the chieftaincy, which may or should be in his keeping at the time the chieftaincy is vacated.

Sec. 8. On page 20, strike out after "law" on the 6th line and down to and including the word "Finance" on the 4th line from the bottom, and put in the following:

He shall give a bond in the sum of not less than fifty thousand fathoms, which bond shall be in some indemnity bond-

ing company, and be approved by the Committee on Finance, conditioned for the faithful discharge of the duties of the chieftaincy, and for the delivery to his successor at the end of his term or upon his removal from the chieftaincy, all of the property and funds of the Great Council of the United States that may have come into his possession by virtue of his incumbency of the chieftaincy, which may or should be in his keeping at the time the chieftaincy is vacated.

On page 26, add the following after the word "jurisdiction," on the fourth line of subsection 2, of Article VII: "of which five inches per capita of the entire membership shall be set aside and designated as the Orphans' Fund, and shall be held and used for no other purpose than the care and education of orphans of deceased members of the Improved Order of Red Men, under such laws, rules and regulations as the Great Council of the United States may from time to time make and provide."

On page 26, after the word "jurisdiction," at the end of the paragraph of subsection 3, of Article VII, add the words, "which shall be for the Orphans' Fund."

On page 52, strike out all of section 6.

On page 53, article 5, section 1, strike out beginning at the end of the 6th line the following words: "Upon questions involving the construction of the law."

On page 54, strike out all of section 3, and put in the following.

Sec. 3. Whenever a party to a judgment, order, or decree of a Board of Appeals shall feel aggrieved at the construction and interpretation of the laws, as applicable to the facts of a cause tried by such Board of Appeals, such party may within thirty suns after rendition of such judgment, order or decree, apply to the Great Board of Appeals for a Writ of Error, and for good cause shown, the Great Board of Appeals may grant the same. Such application shall be by written petition, specifically stating the facts, together with a bill of exceptions.

Sec. 4. Upon receiving notice from the Recorder of the Great Board of Appeals that a Writ of Error has been granted, the Recorder of the Board of Appeals which tried said cause shall immediately serve notice thereof upon the opposing party, together with a copy of said application and Bill of Exceptions, and within twenty suns therefrom shall transmit to the Recorder of the Great Board of Appeals a certified transcript of the proceedings therein, together with all papers relating to said cause. Such transcript shall show how and when service was had upon said opposing party. The

parties may by agreement submit an agreed statement of the facts in lieu of a transcript and the papers above noted. The parties shall have the right of inspecting the transcript and record before the transmission thereof.

On page 55, section 3, strike out the word "thereupon" at the beginning of the 7th line, making a capital "E" in the word each. Strike out "proceed to," omit the comma after "evidence" and put in after "evidence" on the same line the words "at the hearing." Strike out all after "depressions" in said section.

On page 55, strike out all of section 1 and put the following in lieu thereof:

Sec. 1. Upon the filing of an appeal or order for a writ of error, the same shall stay the execution of any judgment, order, or decree complained of after notice is served by the Recorder on the adverse party.

On page 56, put in a new article to be known as "Article 8," as follows:

ARTICLE VIII.

UNIVERSAL PASSWORD.

SECTION 1. The Great Incohonee shall on or before the first Sun of Hot and Hunting Moons of each Great Sun select, transmit, and promulgate, through the Great Chief of Records of the Great Council of the United States, the Universal Password so selected by him for the ensuing term to the Great Chief of Records, and to the Great Keeper of Records of each Reservation; also to the Chief of Records and to the Keeper of Records of each Tribe, and Council Degree of Pocahontas, under the immediate jurisdiction of the Great Council of the United States, who has made such returns and reports to the Great Council of the United States, as required by law and paid all the indebtedness due to said Great Council of the United States; and the transmission of the Universal Password shall be in such manner as the Great Incohonee may order and approve.

Sec. 2. The Great Chief of Records and Great Keeper of Records upon receiving the Universal Password shall transmit the same to the Chief of Records and Keeper of Records of each Tribe and Council Degree of Pocahontas who has made full and complete semi-Great Suns reports as required by law, and paid its indebtedness to the Great Council of the Reservation to the end of the term for which such report is forwarded, and which is otherwise entitled thereto.

Sec. 3. The Chief of Records and Keeper of Records of each Tribe and Council Degree of Pocahontas shall deliver such Universal Password to the Sachem or Pocahontas immediately upon their being duly raised.

Sec. 4. The Sachem or Pocahontas or Presiding Chief shall upon application therefor personally invest applicants with the Universal Password whose dues are paid in full to the beginning of the term for which such password is issued, and who is otherwise entitled thereto.

Sec. 5. A member of a Tribe or Council Degree of Pocahontas entitled to receive and be invested with the Universal Password and being unable to have it personally communicated to him or her by the Sachem of his Tribe or Pocahontas of his or her Council Degree of Pocahontas, shall be entitled to and upon application shall receive, an order directed to any Sachem or Pocahontas requesting him or her to invest such member with the Universal Password for the term in which such order is dated.

Sec. 6. No Tribe or Council Degree of Pocahontas shall issue an order for the Universal Password during the period when they are without it and not entitled to it.

Sec. 7. The Universal Password shall never be communicated to a member of the Order in a state of intoxication or when otherwise disqualified.

On page 60, under "Honors," strike out all of sections 5, 6 and 7, and substitute the following:

Sec. 5. The first Great Prophet of a Reservation Tribal Great Council, first Great Prophetess of a Reservation Great Council Degree of Pocahontas, first Prophet of a Tribe, and first Prophetess of a Council Degree of Pocahontas, shall be by dispensation created respectively a Past Great Sachem, Past Great Pocahontas, Past Sachem, or Past Pocahontas immediately upon the institution of such Great Council, Tribe, or Council Degree of Pocahontas. If either should not serve until the expiration of his or her respective term such honor shall be revoked.

Sec. 6. Any Chief of Records, Keeper of Records, Keeper of Wampum, or Collector of Wampum of any Tribe, or Council Degree of Pocahontas, serving or who has served five Great Suns in succession, as such, shall be entitled to the honor and degree of a Past Sachem or Past Pocahontas. And any Great Chief of Records or Great Keeper of Records or Great Keeper of Wampum serving or who has served a Reservation Tribal Great Council or a Reservation Great Council Degree of Pocahontas, five Great Suns in succes-

sion as such shall be entitled to the honor and degree of a Past Great Sachem or Past Great Pocahontas.

Sec. 7. Great Councils may provide by law for the conferring of the degree of Past Sachem upon the Senior Sagamore and Junior Sagamore of a Tribe, and Past Pocahontas upon the Wenonah first elected as chiefs of a new Tribe, or Council Degree of Pocahontas, provided such chiefs so first elected shall have served out the full term of their chieftaincy.

On page 62, before Article 9, and after section 3, add section 4:

Sec. 4. Whenever a member in good standing has lost his membership by reason of the dissolution of his Tribe, and he is refused membership in any Tribe by reason of age, then said member upon payment of the indebtedness charged against him on the books of said defunct Tribe shall be considered a member at large, under the jurisdiction of the Reservation Tribal Great Council wherein he resides, and under such regulations as to seven suns' dues and otherwise as said Great Council may adopt, and shall receive the Universal Password, which will admit him into any Tribe throughout the Great Reservation, and if a Past Sachem, he shall be entitled to attend the Councils of the Reservation Tribal Great Council on presenting a certificate signed by the Great Sachem and the Great Chief of Records that he has paid the sum laid down in the laws governing cases of this kind.

On page 63, Article 9, should be Article XI, then add after new Article XI a new article XII as follows:

ARTICLE XII.

DEGREE OF POCAHONTAS.

Section 1. All provisions of these laws relating to Great Councils and Tribes shall govern the Great Councils and Councils Degree of Pocahontas, in so far as may be applicable, except as to benefits.

On page 67, strike out all of Article 3, and substitute the following:

ARTICLE III.

GOOD STANDING.

Section 1. A member shall be considered in good standing and entitled to benefits if he is not indebted to his tribe for dues, fines, or assessments in a sum equal to three moons' dues.

Provided a tribe may adopt a by-law restricting the payment of benefits until a member shall have been in the Order for a stated time, not exceeding twelve moons.

(a) To be entitled to receive the U. P. W. all dues shall be paid to the beginning of the six moon term for which such U. P. W. is to be promulgated.

(b) To be entitled to benefits and the U. P. W. he must not be under suspension for cause, or under trial, or under charge for violation of the laws of the Order, the penalty for which, if found guilty, would be suspension or expulsion.

(c) He must not have renounced the Order.

(d) He must not be under suspension in a superior department of the Order.

(e) No person shall be admitted to any council of a Tribe unless in possession of the U. P. W. or entitled thereto.

On page 72, Section 2, after the word "disability" on the 4th line add:

"Provided that Tribes may adopt a by-law that no benefits shall be paid for the first seven suns' illness or disability."

In the next section, which should be Section 3, on the 3d line strike out the words "in good standing, and."

On page 72, the last section of Article VII should be section 4.

On page 72, on the last line, after the word "benefits" add: "And for charitable purposes."

On page 73, Article IX, Section 1, after the word "Order" in the 2d line, insert the words "defrauding or attempting," and strike out the words "the attempt" after the word "Order" in the 2d line; also after the word "Order" in the same section, on the 6th line, insert the words "denouncing the Order."

On page 74, strike out section 3 at the top of the page and insert a new section as follows:

Sec. 3. Wilful neglect or refusal to obey any legal mandate or command of the Great Incohonee or of the Great Sachem having jurisdiction, or the wilful disobedience of the judgments, orders, and decrees of the Judicial Department of the Order, and from which no appeal has been taken or writ of error applied for, shall be deemed an act of insubordination and the offender subject to charges and

trial, and the further judgment of suspension for a stated period, or expulsion from the Order.

Also add the following sections:

Sec. 6. In reservations where saloon keepers, bar keepers, bar tenders, retail liquor dealers, or professional gamblers are prohibited from becoming a member, a member engaging in such business or occupation shall be deemed guilty of an offense against the laws of the Order, and upon conviction shall be suspended or expelled.

Sec. 7. No Great Council or other branch of the Order shall at any time, either in the name of the Order or under any guise, promote, conduct, or assist in the promotion or conduct of any raffle, lottery, gift enterprise, or game of chance, except at a fair, bazaar or trading post held by a Tribe or branch of the Order in disposing of articles donated to such Tribe or branch of the Order, for such fair, bazaar, or trading post; nor in the name of the Order hold, promote, or conduct any ball, picnic, entertainment, or excursion on the first sun of the week, usually called Sunday; nor allow or permit the sale or gift of any intoxicating beverages at any council, excursion, picnic, or other gathering under the auspices of any branch of the Order. The Dispensation or charter of any Great Council or branch of the Order guilty of such conduct may be revoked, and any member guilty of such conduct may be suspended or expelled.

On page 75, add Section 7 to Article X.

Sec. 7. Each new Tribe, or Council Degree of Pocahontas, shall select for its name that of some Indian name, and in the Indian dialect.

On page 75, following new Section 7 of Article X, add Section 8.

CONSOLIDATION OF TRIBES.

Sec. 8. When two or more Tribes in the same hunting grounds desire to consolidate, they may do so under the following conditions:

(a) The proposition to consolidate must be made in the nature of a resolution, and shall lay upon the table for two seven suns.

(b) Upon such resolution being offered, the Chief of Records of each Tribe shall immediately notify each member of his Tribe in good standing, in which notice he shall set forth the fact that a resolution of consolidation has been offered, and that the same will be moved for adoption at the said stated council.

(c) At said stated council the resolution so offered shall be considered without a motion as a special order, under the order of "New Business," and if seven or more members vote against such consolidation, the same shall be declared lost; otherwise it shall be declared carried.

(d) Thereupon, if the Tribe votes to consolidate, the Sachem shall appoint a committee of three members to agree upon the conditions of consolidation.

(e) Upon the report of the committee on consolidation as to the conditions, and the report being adopted, dispensation shall be asked of the Great Incohonee, if the consolidation is requested by Tribes under the immediate jurisdiction of the Great Council of the United States, or of the Great Sachem of the reservation, if such consolidation is requested by Tribes under his jurisdiction.

The form for such dispensation shall be as follows:

HUNTING GROUNDS OF....., RESERVATION OF.....

.....Sun, ...Moon, G. S. D.....

To the Great Sachem of....., Improved Order of Red Men:

Great Chief and Brother:—The following are the terms of agreement between ..... Tribe, No. ...., and ..... Tribe, No. ...., Improved Order of Red Men, of ....., for the consolidation of ..... Tribe, No. ...., with ..... Tribe, No. ...., viz.:

The agreement reported by the committees of the Tribes above named, on the ..... Sun, ... Moon, G. S. D. ...., which report was duly adopted.

Witnesseth, That the said ..... Tribe, No. ...., for and in consideration of all the wampum and property of the said ..... Tribe, No. .... (except such property as is required by law to be returned to the Great Council), hereby agrees to receive such members of said ..... Tribe, No. ...., on the following conditions, to wit:

(a) The consolidated Tribes to be known as ..... Tribe, No. ....

(b) *Here state each condition.*

In witness whereof the said Tribes have hereunto affixed the signatures of their committees and chiefs, and their seals, in attesta-

tion of the acceptance and approval of the terms of consolidation above stated.

.....
.....} Committee.
..... Tribe No. ..

.....,
(Seal of Tribe.) Sachem.

.....,
Chief of Records.

.....
.....} Committee.
..... Tribe No. ..

.....,
(Seal of Tribe.) Sachem.

.....,
Chief of Records.

Approved ..... Sun, ... Moon, G. S. D. ....

.....Great Sachem.

(f) Upon the receipt by the Great Incohonee, or Great Sachem, as the case may be, of such application for dispensation, he shall investigate the reasons for such consolidation, and if in his opinion it is for the best interest of the Order, he shall issue his dispensation, and appoint a Past Sachem to act for him in such consolidation, who shall be known as the deputy of the Great Incohonee or Great Sachem.

(g) The Deputy Great Incohonee, or Deputy Great Sachem, immediately after the completion of such consolidation, shall report thereon to the Great Incohonee, or Great Sachem, his acts and doings therein. Record G. S. D. 413, pages 183 to 194.

For Code of Procedure, see pages 221 to 234.

For Laws for Tribes, and Councils Degree of Pocahontas, under the jurisdiction of the Great Council of the United States, see pages 234 to 278.

UNFINISHED BUSINESS.

The Following Amendments Will Be Acted on at the Next Great Sun Council of the Great Council of the United States.

Amend Article VII, Section 2, General Laws, to read as follows:

SECTION 2. Each tribe shall provide for the payment of weekly sick benefits, which shall not be less than one fathom for each seven suns. Provided, That the number of seven suns for which such benefits shall be paid shall be left to the discretion of each State Great Council, Record, G. S. D. 413, pages 212, 348, 349, 368.

Amend Article 11, Section 1, Clause (C), General Laws, to read as follows:

Clause (C). And not under eighteen nor more than fifty great suns of age; provided, that a Dispensation may be granted to permit admission as to age over fifty. But State Great Councils may provide that no paleface can be admitted before reaching the age of twenty-one great suns. Record, G. S. D. 413, pages 213, 214, 348, 349, 355 to 360, 367, 368.

Amend General Laws by adding new Section to read as follows:

It shall be the duty of a transient brother, who may be temporarily or permanently located in a hunting ground other than where he holds membership, to register his name and address with the Tribe or Relief Committee of such hunting grounds within thirty suns; neglect or failure to comply with said law shall deprive him of the attention of the Relief Chiefs. Record, G. S. D. 413, pages 215, 216, 348, 349, 368.

Amend Article IX, Section 1, General Laws to read as follows:

SECTION 1. Each Great Council may establish the fees for

Adoption and other degrees within its own jurisdiction, provided: that the fee for Adoption shall never be less than six fathoms, and the Degrees two fathoms, each, and that a charter fee shall be not less than twenty-five fathoms. Record, G. S. D. 413, pages 217, 348, 349, 368.

Amend General Laws as follows:

Resolved, That the law with reference to age limits for female applicants for membership in Councils of the Degree of Pocahontas be amended so as to fix the said age limits at, minimum sixteen, maximum forty-five. Record, G. S. D. 413, pages 293, 294, 348, 349, 368.

Second paragraph in report of Committee on Judiciary:

We have carefully examined the Constitution and Laws of this Great Council and fail to find any statute which prohibits the wearing of the costumes in public parades. We would recommend, however, that this matter be referred to the Committee on Revision of Laws to draft a measure prohibiting the use of the costumes in public, except upon dispensation properly granted by the Great Sachem or Great Incohonee, as the case may be; to be granted without fee. Record, G. S. D. 413, pages 294, 348, 349, 368.

Resolved, That the Laws for the Government of the Red Men's League, and that portion thereof under the head of "Government" be so amended that there shall be added thereto the following: "And it shall be the imperative duty of all Great Chiefs of Records of State Great Councils to report to the Adjutant General during each Cold Moon the number and location of all companies organized and existing in their respective reservations, said reports to be upon blanks furnished by the Adjutant General under the provisions of these laws."

Resolved, That that portion thereof under the head "Commissions" have added: "and any company failing or refusing to make proper application for such commissions for its officers, for a period of thirty suns after election of said officers shall, after one moon's notice, signed by the Great Incohonee, or Great Sachem, and Adjutant General, be disbanded."

Resolved, That that portion thereof under the heading of "Fatigue Uniform" and the first paragraph thereof be amended to

read as follows: "The following fatigue uniform may be worn by companies of the League, in lieu of the regular uniform, until such time as such companies may deem it expedient to provide themselves with said regular uniform." Record, G. S. D. 413, pages 298, 368.

Amend Section 5, Constitution to read as follows:

The Great Council Fire shall be kindled on the second Monday of Corn Moon, each *alternate* great sun, at the ninth run, rising of the sun, at such place as the Great Council of the United States may have previously designated, and as by law provided. Record, G. S. D. 413, pages 361, 362, 368.

Amend Article VI, Section 1, General Laws, to read as follows:

The Great Council Fire of the Great Council of the United States shall be kindled on the second Monday of Corn Moon, each *alternate* great sun, at the ninth run, rising of the sun, at such place as the Great Council of the United States may have previously designated: Provided, that the Great Chiefs' Council may, in the interest of the Order, change the place of meeting, giving ample notice thereof to the members of the Great Council of the United States. Record, G. S. D. 413, pages 362, 363, 368.

Amend Article XIII, Section 1, subdivisions 1 and 2, General Laws, to read as follows:

(1) For each sun session a per diem of ten fathoms: provided, that no one shall receive per diem after he shall have been excused from further attendance.

(2) For each mile traveled from the hunting grounds of his tribe in going to and returning from the session of the Great Council of the United States by the most direct and practical route, a mileage of three inches per mile, to be computed in accordance with the "Official Table of Distances" as used by the disbursing officer of the United States army. Record, G. S. D. 413, pages 366, 367, 368.

Add new section to Article IV, Title 4, General Laws, to read as follows:

SECTION 5. "Any Past Sachem who shall have served his reservation as Great Representative to the Great Council of the United

States for five consecutive great suns shall be entitled to the rank and honors of a Past Great Sachem of his reservation." Record, G. S. D. 413, page 368.

RESOLUTION.

Resolved, That at the future sessions of this Great Council the Great Incohonee shall appoint from among the Representatives or Past Great Sachems present, a Reading Clerk who shall read from the rostrum all reports and resolutions presented to this Great Council. The same having first been reported by the committee or member presenting the same. Record, G. S. D. 413, page 363.

APPENDIX.

Opinions of the Great Board of Appeals.

Opinions of the Great Board of Appeals Rendered and Filed Between Great Council Sessions, G. S. D. 412 and 413.

BENEFITS.

Sec. 2, Art. VII, page 72, Laws G. S. D. 412, construed: A sick or disabled member is entitled to benefits for the first seven suns disability.

Under Section 6, Article III., page 52, Laws G. S. D. 412, the Great Incohonee called upon the Great Board of Appeals for an interpretation of Section 2, Article VII., page 72, Laws G. S. D. 412, which reads: "Each Tribe shall provide for the payment of sick benefits, except that in no case shall a member be entitled by law or contract for less than one fathom per seven suns during illness or disability;" and he inquired "whether one fathom must be paid for the first seven suns of sickness?"

The recited provision of the General Laws of the Great

Council of the United States which this Board has been called upon to construe is manifestly in addition to the old law upon the subject, and it contravenes the laws of Tribes heretofore in force which provide that sick benefits shall not be paid for the first seven suns' illness or disability. The new provision makes it mandatory upon Tribes to pay, at least, one fathom per seven suns during illness or disability, and the language employed clearly embraces the first seven suns of such illness or disability. Therefore if a sick or disabled member be entitled to benefits at all, he must be paid at least one fathom for the first seven suns of such illness or disability, subject, of course, to such reasonable notice thereof to the Relief Chiefs of the Tribe as may be required by the By-Laws of the Tribe.

WM. H. BOYCE, Chairman.
B. F. MOREY,
GEO. B. GRIGGS,
Great Board of Appeals.

Attest:
WILSON BROOKS,
Recorder.

Note: By amendment to Sec. 2, Art. VII, page 72, is is provided tribes may adopt a by-law that no benefits shall be paid for the first seven sun's illness or disability. (Session Laws, G. S. D 413.)

BENEFITS.

Par. A, Sec. 1, Art. III, page 67, Laws G. S. D. 412, held, not applicable to benefits unless the by-laws of a tribe make no provision relative to the forfeiture of such benefits because of the non-payment of dues.

The Great Incohonee, under authority of Section 6, Article III., page 52, Laws G. S. D. 412, called upon the Great Board of Appeals for an interpretation of Section 1, Par. A,

Article III., page 67, Laws G. S. D. 412, and he inquired whether the said provision "is to be construed as meaning that until six moons' dues are owing, a member is in good standing, and entitled to benefits."

The paragraph reads:

(A) "If he be entitled to the Universal Password. A member owing six moons' dues is not entitled to the Universal Password, provided that in this connection and for this purpose, dues must not be construed as payable in advance."

And it relates particularly to the right of a member to the Universal Password, although the purpose of the Article pertains to the subject of the "good standing" of a member in the Order. The matter of the forfeiture of sick benefits because of the non-payment of dues, such as shall be provided by the By-Laws of a Tribe, is dealt with by Section 2, Article IV., page 68, Laws G. S. D. 412. By the last Section it is provided that a member shall not be deemed in arrears until the period of time provided by the By-Laws of the Tribe, as provided by Section 1 of said Article, shall have expired. But express provision is made that a Tribe may provide that where regular dues are not paid quarterly in advance, the members shall forfeit sick benefits. It is the duty of every Tribe to provide by the By-Laws thereof that every member thereof shall pay to his Tribe certain fixed sums or amounts of wampum at regular stated periods, and for the non-payment of such dues as required by the By-Laws, the defaulting member will be deemed to be in arrears. Under said Section 2 of Article IV. the Tribe may provide that where the regular, fixed dues are not paid quarterly in advance, or are not paid within three moons from the time when they are made due and payable, the member so in arrears shall not be entitled to sick benefits. If the Tribe should fail to make any pro-

vision relative to the forfeiture of such benefits, then and then only would said Paragraph A of Section 1, Article III., Laws G. S. D. 412, page 67, be applicable to the question of benefits, and in that event a sick member would be entitled to such benefits, if he did not owe his Tribe six moons' dues.

WM. H. BOYCE, Chairman.
B. F. MOREY,
GEO. B. GRIGGS,
Great Board of Appeals.

Attest:
WILSON BROOKS,
Recorder.

Note: Sec. 1, Par. A, Art. III, page 67, has been stricken out and substituted (Session Laws G. S. D. 413).

LAWS—IN EFFECT.

Laws repealed by force of the new General Laws. Old laws not inconsistent with the new laws are not repealed.

Under the authority of Section 6, Article III., page 52, Laws G. S. D. 412, the Great Incohonee has called upon the Great Board of Appeals for an opinion in words following: "I would like to have the opinion of your Board upon this point, viz.: In the adoption of the new laws, were the laws heretofore governing Tribes under the special jurisdiction of the Great Council of the United States abrogated or repealed, and if so, to what extent whether in whole or in part?"

The question thus presented is one of vital importance to the Order, and it is a matter of regret that the Great Board of Appeals should be called upon to pass upon it without the

help and benefit of a hearing and argument before the Board by members learned in the law of the Order.

The "Structure of the Order," under the Constitution, expressly embraces the "Subordinate Branches" (such) as now are or may hereafter exist under the laws of the Great Council of the United States" (Par. 7, Sec. 1, Art. VI., page 10, G. S. D. 412); and such branches are fully recognized by the Constitution in Sections 4 and 7, Article VII., page 13, ibid., and in Section 2, Article 9, page 15, ibid. It may, therefore, be said that these subordinate branches exist under and have their origin in the Constitution. They are clearly subject to its provisions, in so far as they may be applicable.

Sections 1 and 2, Article 9, pages 14 and 15, ibid., of the Constitution, expressly repeal "all Constitutions, legislation, decisions and rulings" as well as all "the laws of the Great Council, Tribe, Council, Degree of Pocahontas, or other subordinate branches of the Order," in force at and prior to the adoption of the Constitution, "which conflict with or contravene the provisions" thereof. It follows, therefore, that any and all laws in force and governing such subordinate branches of the Order, at the time of the adoption of the Constitution, and which are in conflict therewith, have been expressly abrogated and are repealed.

It is usual in adopting a new or amended Constitution, to provide that all the laws existing at the time the Constitution shall take effect, and not inconsistent with it, shall remain in force until changed by future laws. A provision of this character expressly saves and continues in force all the laws then existing, not repugnant to the Constitution. It seems to be a rule, however, that without such saving clause, all the laws existing at the time of the adoption of the Constitution, and not inconsistent therewith, continue in force. And the extent of the effect of the adoption of the new Con-

stitution upon all pre-existing laws of the Order so far as to work a repeal thereof, is limited to such provisions only as are inconsistent with and repugnant to the Constitution, leaving other provisions which are not inconsistent therewith in force.

Having disposed of the effect of the adoption of the Constitution upon pre-existing laws of the Order, we will now consider the effect of the enactment of the general laws upon the special laws then in force governing Tribes under the immediate jurisdiction of the Great Council of the United States. The investigation will necessarily involve all the laws of the Order in force at the time of the passage of the new laws. This presents the most serious phase of the question presented for our determination.

The enacting clause of these general laws provides "that the following laws, rules and procedure be and the same are hereby enacted for the government of the Improved Order of Red Men," etc. The repealing clause provides "that all the laws and parts of laws heretofore enacted and now in force which are repugnant to and in conflict herewith be and the same are hereby repealed and annulled," etc. Does this clause repeal only *pro tanto* the laws of the Great Council of the United States theretofore existing and in force at the time of the enactment of the said general laws which are repugnant to and inconsistent therewith? Provisions of the old laws inconsistent with the new are thereby expressly repealed. What of the effect of the new laws upon the old which are not inconsistent therewith? The answer to this involves a question of legislative intention. It may be said before proceeding to discover this intention, if we may, that repeals by implication are never favored. The paramount and controlling question, therefore, is, What was the intention of the Great Council of the United States when in the enacting clause of said general laws it provided "That the

following laws, rules and procedure be and the same are hereby enacted for the government of the Improved Order of Red Men," considered in connection with the said repealing clause? Without any repealing clause expressly repealing all pre-existing laws upon the various subjects and branches of the Order, covered by these general laws, there would seem to be little room for doubt that such pre-existing laws, whether inconsistent or not, would be repealed, because, as it has been said under a well-established rule of construction in cases like this, that the enactment of a general system of government, complete in itself, or the revision of a previous statute or statutes, covering the entire subject of such previous enactments, in a single act, complete in itself, is regarded as evidence of the legislative intent and purpose to substitute the latter for the former, and consequently is a repeal thereof. The enactment of the general laws considered only in connection with the said statement contained in the enacting clause, clearly evinces an intent on the part of the Great Council of the United States to enact a general system of government for the Order, complete in itself, and consequently a repeal of all pre-existing laws affecting the Order. But since there is embodied in the general laws a qualified repealing clause, which we have already quoted, we think that clause may be employed for the purpose of throwing light upon and used in aid of the ascertainment of the intention of the Great Council of the United States respecting the effect of the new laws upon the then existing laws of the said Great Council and that that intention as disclosed thereby was not, it may reasonably be concluded, to repeal all laws then in force not in conflict with the new laws. We think that the repealing clause, framed in the language in which it is, carries with it, in legal contemplation, an implied intent on the part of the Great Council of the United States not to repeal the laws and parts

of laws then in force which are not repugnant to the new laws. We hold, therefore, that the said repealing clause is effective for the repeal of those provisions of the old laws which are inconsistent with the new, and only to the extent of such inconsistent provisions; and that said clause impliedly manifests an intent to continue in force those provisions which are not inconsistent. The effect of the enactment of the new laws is to repeal only *pro tanto* the laws heretofore existing and in force at the time of the enactment of said laws which are repugnant to and inconsistent therewith.

WM. H. BOYCE, Chairman.
B. F. MOREY,
GEO. B. GRIGGS,
Great Board of Appeals.

Attest:
WILSON BROOKS,
Recorder.

AGE LIMIT.

Par. C, Sec. 1. Art. II, Laws G. S. D. 412, construed. Age limit fixed by G. C. U. S. Great Councils have no authority to establish a different limit.

Under the authority of Sec. 4, Art. II, page 369, record of the G. C. of U. S., G. S. D. 412, and of Sec. 6, Art. III, page 403, same record, the Great Incohonee has transmitted to the Great Board of Appeals the following:

Reservation of Indiana,
Hunting Grounds of Indianapolis.
12th Sun, Cold Moon, G. S. D. 413.

To Great Board of Appeals, Great Council of United States, Impd. O. R. M.:

The undersigned, the Committee on Revision of Laws of the Great Council of Indiana, respectfully submit to your honorable

body for interpretation paragraph C of section 1, article 2, under the heading of Membership, in words as follows: "And not under eighteen nor more than fifty great suns of age," etc., and ask for your construction of said paragraph as to whether it fixes the age limit from eighteen to fifty great suns in all the Reservations or whether merely optional to be determined by each Reservation in its Great Council.

Fraternally submitted in F., F., and C.,

(Signed.)

WILSON ROOSE, Goshen, Indiana.
LOUIS W. OTTO, Crawfordsville, Indiana.
FRANK N. STRATTON, Kokomo, Indiana.

The provision which the Great Board of Appeals has been called upon to construe, standing alone and disconnected from other provisions of the constitution and laws of the Order, and considered as a valid grant of power to Great Councils, might be construed to mean any age established by the laws of a Great Council, within the limits fixed in the said provision. But the *constitution* of the Great Council of the United States (being the fundamental law of the Order, in so far, at least, as it has undertaken *to grant or restrict* the powers and authority of the Great Council of the United States, or any of the branches thereof), provides that the said Great Council "shall enact laws and rules *defining the qualifications* for membership, and standing in the Order," etc. (Sec. 25, Art. II, page 357, record G. C. of U. S., G. S. D. 412). Pursuant to this grant and in conformity with the requirement of the said constitutional provision, the Great Council of the United States, at the said great sun's session, by general law, enacted that "The *conditions* upon which a person may become a *member* of the Order are such as are herein named, AND NO OTHER" (Sec. 1, Art. II, page 416). Immediately follows the various "conditions" imposed, being qualifications required for membership in the Order; and paragraph c thereof provides as

quoted in the communication transmitted to this Board by the Great Incohonee. The constitution with reference to Great Councils further provides that "Great Councils shall have power to enact general laws for the government of branches under their jurisdiction, subject to the *restrictions and limitations* imposed by the Great Council of the United States" (Sec. 5, Art. VII, page 364). The general laws of the Great Council of the United States likewise provide that "each Great Council is hereby empowered and authorized to enact a code of laws for the government of the subordinate branches under its jurisdiction *not in conflict with nor in contravention to* the laws of the Great Council of the United States" (Sec. 1, Art. VIII, pages 412 and 413).

The Great Council of the United States "is the true and legitimate source of all authority over the Order" (Sec. 1, Art. VII, page 362) and "all power and authority not delegated to Great Councils," etc., are "expressly reserved" to the Great Council of the United States (Sec. 2, Art. VII, page 363).

The question of "qualification for membership" in the Order is a fundamental question, and the Constitution of the Great Council of the United States expressly imposes the duty of enacting laws and rules *defining the qualifications* for membership upon the Great Council of the United States. It is a matter that may not be *evaded or delegated* by the Great Council of the United States. The age at which a person may become a member of the Order is a vital and legitimate question affecting the qualification of one seeking membership in the Order. It clearly and manifestly falls within the phrase "qualifications for membership" contained in the Constitution, and the latter has made it incumbent upon the Great Council of the United States to fix and determine the age at which a person may become a member of the Order.

And the Great Council of the United States, having fixed upon a minimum and maximum age, within which a person may, being otherwise qualified, become a member of the Order, a Great Council has neither the power nor discretion to establish a different minimum or maximum, not even within the limits fixed by the Great Council of the United States. Matters affecting the qualifications for membership in the Order are, under the Constitution of the Great Council of the United States, within the exclusive jurisdiction and control of the Great Council of the United States and are not vested in or subject to modification by a Great Council. It is, therefore, the opinion of the Great Board of Appeals that a Great Council may neither *enlarge* nor *restrict* the "conditions" for membership in the Order as prescribed in the Constitution of the Great Council of the United States. The Great Council of the United States has fixed the age limit for membership in the Order to be from eighteen to fifty great suns throughout the reservation of the Great Council of the United States, and Great Councils are without legislative authority in the premises.

WM. H. BOYCE, Chairman.
B. F. MOREY,
GEO. B. GRIGGS,
Great Board of Appeals.

Attest:
WILSON BROOKS,
Recorder.

LAWS—WHEN EFFECTIVE.

Great Council Laws adopted G. S. D. 412, not operative in a State Great Council until the session of such Great Council next succeeding the adjournment of the Great Council of the U. S.

Great Board of Appeals:

"The enclosed letters" (inquiring whether paragraph c, Sec. 1, Art. II, page 416, record G. C. of U. S., G. S. D. 412, is in force and effect in the reservation of New Jersey before the session of the Great Council of New Jersey next after the adjournment of the Great Council of the United States, G. S. D. 412) "will show how I am called upon to 'counsel and advise' upon matters which might be the subject of debate." * * * "I take the position that the law is not yet in effect in reservations where the State Great Council has not yet assembled." * * * "The advice of your Board upon this point is desired, hence the submission of the matter."

(Signed) THOS. G. HARRISON,
Great Incohonee.

The Constitution of the Great Council of the United States is, as heretofore decided by the Great Board of Appeals, mandatory in requiring the said Great Council to enact laws and rules *defining the qualifications for membership* and standing in the Order (Sec. 25, Art. II, page 357, record G. C. of U. S., G. S. D. 412); and the Great Council of the United States, at its great sun's session, G. S. D. 412, fixed the age for membership to be "not under eighteen nor more than fifty great suns" (Par. c, Sec. 1, Art. II, page 416). This provision of the law, as well as all other provisions of the "general laws" of the Great Council of the United States, does not take effect and become of full force in Great Councils nor in the Tribes under the jurisdiction of a Great Council, until "after the next Great Council session of each reservation, held after the adjournment of the Great Council of the United States" (meaning the session thereof holden in G. S. D. 412) * * * ; "provided that whenever a session" (of a Great Council) "is held prior to the

promulgation and *distribution* of these laws" (meaning the general laws of the Great Council of the United States, enacted at the great sun's session of G. S. D. 412), such Great Council is and shall be excepted from the provisions of this section, *as relating to its first session.*" (Sec. 1, Art. XI, page 426.)

Great Councils, therefore, and Tribes as well, within the jurisdiction of a Great Council, are not bound by the "general laws" of the Great Council of the United States, enacted at the great sun's session in G. S. D. 412, until after the session of such Great Council next succeeding the adjournment of the Great Council of the United States, holden in G. S. D. 412, and the promulgation and *distribution* of the said general laws.

WM. H. BOYCE, Chairman.
B. F. MOREY,
GEO. B. GRIGGS,
Great Board of Appeals.

Attest:
WILSON BROOKS,
Recorder.

TERMS OF CHIEFTAINCY.

The word "terms" construed in the laws of the Great Council of Indiana, Degree of Pocahontas, which requires a member to serve one term in an elective chieftaincy before being eligible to the position of Pocahontas, held to mean six moons.

In the matter of the decision of the Great Council of the Degree of Pocahontas of Indiana, reversing the decision of the Great Pocahontas, touching the eligibility of a member to the position of Pocahontas who has served as K. of R. for a "*term.*"

The question presented by the Great Incohonee under authority of Sec. 6, Art. III, page 52, Laws of G. C. U. S., G. S. D. 412, for the determination of the Great Board of Appeals is limited to the meaning of the word "term" contained in the Indiana law, to-wit: "A member must have served one term in an elective chieftaincy." It is a word which, when employed for the purpose of denoting a period of time in a Tribe or Council, has a well known meaning, and signifies a space of six moons between two fixed periods established by law, constituting a "term" in a Tribe or Council. The term of a K. of R. as fixed by law is one great sun, or two *terms* of a Council. The Great Council of the Degree of Pocahontas of Indiana has not provided that in order for a member to be eligible to the position of Pocahontas she must have served one term to the *end* thereof in an elective chieftaincy, but that she must have served one term *in* an elective chieftaincy. That "one term in an elective chieftaincy" imports a period of service in such chieftaincy, covered by a "term of a Council," and that being what the Great Council of the Degree of Pocahontas of Indiana meant and intended, must, it would seem, be assumed when the question is considered in the light of the proviso contained in the enactment now under consideration. It is provided therein "that during the *first three terms* of a Council, any sister who is a member thereof shall be eligible," etc. It is manifest that a "term" within the meaning of the proviso embraces a period of six moons and as fixed by law, and we think that the phrase "one term in an elective chieftaincy" embraces a period of service in such chieftaincy, covered by a "term of a Council," and does not import a period of service to the end of the term of such chieftaincy, if the term of the chieftaincy should extend beyond a term of a Council. Then it may not be reasonably assumed that the Great Council of the

Degree of Pocahontas of Indiana meant or intended that in order to be eligible to the position of Pocahontas, a member should serve one term in an elective chieftaincy of a Council, the term of which is six moons, and not be eligible for the same position while holding an elective chieftaincy, the term of which is one great sun, having served in such latter chieftaincy for the "term of a Council" theretofore.

The judgment of the Great Council of the Degree of Pocahontas of Indiana is affirmed.

WM. H. BOYCE, Chairman.
B. F. MOREY,
GEO. B. GRIGGS,
Great Board of Appeals.

Attest:
WILSON BROOKS,
Recorder.

PAST SACHEMS.

Sec. 3, Art. 1, page 57, Laws G. S. D. 412, construed: Past Sachems may speak and vote in their Great Councils unless denied the privilege by the laws thereof.

Under Section 6, Article III, page 52, Laws G. S. D. 412, the Great Incohonee called upon the Great Board of Appeals for an interpretation of Section 3, Article I, page 57, Laws G. S. D. 412, which reads: "A Great Council shall be composed of Past Sachems, but such Great Council shall provide for a representative system, and may limit subordinate branches under its jurisdiction to one representative," and he inquired "whether this law will necessarily deprive Past Sachems, not representatives, of the right to speak and vote." Section 6, Article VII, of the Constitution of the Great Council of the United States, page 13, Laws G. S. D. 412,

likewise provides that "Great Councils shall be composed of Past Sachems, and shall provide for a representative system" * * *

The above recited provision of the general laws which this Board is called upon to construe is not in conflict with the Constitution; and is the re-enactment of Section 3, Article XII, of the Constitution of the Great Council of the United States, page 22, Laws G. S. D. 410. Under the new laws Great Councils must be composed of Past Sachems, and such, it will be observed, was the case under the old Constitution and laws. Then, as now, a representative system was required. Past Sachems duly admitted and entitled to a seat in a Great Council were members thereof and in many reservations were entitled to speak and vote. The old provision of the Constitution upon the subject of membership of a Great Council, having been re-enacted in the new Constitution and laws, it is a reasonable presumption that the purpose was not to change the law in that regard, but to continue the privilege to Past Sachems in uninterrupted operation. And we, therefore, hold that while it is incumbent upon Great Councils to provide for a representative system, nevertheless all Past Sachems, duly admitted and entitled to a seat in a Great Council, whether present in the capacity of a representative or not, are entitled to the privilege of speaking and voting as heretofore, unless such privilege be denied them by the laws of their Great Council.

WM. H. BOYCE, Chairman.
B. F. MOREY,
GEO. B. GRIGGS,
Great Board of Appeals.

Attest:
WILSON BROOKS,
Recorder.

Cases Decided by the Great Board of Appeals at Its Session, G. S. D. 413.

PAPOOSE TRIBE, NO. 47, VS. TECUMSEH TRIBE, NO. 21, RESERVATION OF ALABAMA.
(Cause No. 1.)

JURISDICTION.

The Great Board of Appeals has not original jurisdiction to try causes arising between Tribes or members under the immediate jurisdiction of a Great Council.

Boyce, chairman, and Morey and Griggs, members, sitting.

Griggs, delivering the opinion.

J. E. Wallenhaupt, a member of Tecumseh Tribe No. 21, did, on the 4th day of June, 1903, by a unanimous vote of the said Tribe, obtain a Withdrawal Card therefrom. Upon the 10th day of said month, he deposited the same in Papoose Tribe No. 47, and was duly elected to membership therein, so far as the record shows. On the 11th day of said month there was an attempt (or an alleged attempt) by said Tecumseh Tribe to revoke the said card, and it is claimed that said card was revoked by said Tribe, though no notice was given to said Papoose Tribe nor to said Wallenhaupt of the intention to so revoke the same.

Under the Constitution and the General Laws of the Great Council of the United States of the Imp. O. R. M., which created the Great Board of Appeals, has this tribunal jurisdiction to pass judgment in the case before it?

Article V of the Constitution, defining the powers of jurisdiction of the Great Board of Appeals, precludes the idea of original jurisdiction of controversies arising between Tribes or members under the jurisdiction of a Great Council, and limits all appeals therefrom as from the judgments and decrees of the Judicial Department of the various Great Councils. Otherwise, this tribunal has no jurisdiction of controversies arising between Tribes or members in a reservation over which a Great Council has jurisdiction.

The Great Board of Appeals is, therefore, without jurisdiction in the premises, and can not pass upon the same. In view of the fact that the matter before us comes more in the form of a "query" than that of an appeal, it is believed proper that the papers be returned with the suggestion that the controversy is one which requires the attention of the proper department of the Great Council of the reservation of Alabama, and it is so ordered.

H. M. AUSTIN VS. THE GREAT COUNCIL OF ALABAMA.

(Cause No. 2 Appeal.)

G. S. D. 413.

Appeal withdrawn.

Boyce, chairman, and Morey and Griggs, members, sitting.

By Boyce—Upon the application of the appellant leave is granted to withdraw the appeal and the case is dismissed.

MICHAEL STEIN VS. GREAT COUNCIL WEST VIRGINIA.

(Cause No. 3 Appeal.)

G. S. D. 413.

Appeal dismissed.

The enactment of a new code of laws by a State Great Council at the first session thereof after the session of the G. C., U. S., G. S. D. 412, authorized.

Boyce, chairman, and Morey and Griggs, members, sitting.

Morey, delivering the opinion.

At its session, the Great Council of West Virginia revised its laws according to the usual mode of procedure when a general revision is had. Past Great Sachem Michael Stein objected to such revision being made until the lapse of one great sun and from the action of said Great Council said Past Great Sachem appeals.

Sec. 1, Art. XI, laws Great Council of the United States, G. S. D. 412, makes it mandatory upon Great Councils to conform to the laws enacted by the Great Council of the United States for the government of Great Councils and tribes at their first session held thereafter, subject to the proviso respecting the promulgation and distribution of those laws. In obedience to this mandate the Great Council of West Virginia enacted a new code of laws at its annual session, 4th sun, Flower moon, G. S. D. 413, or at the first session of that body, following the enactment of the Constitution and Laws of the Great Council of the United States.

The appeal sent up in this case is dismissed.

OPINIONS OF GREAT BOARD OF APPEALS

A. F. CARNEY VS. GREAT COUNCIL DEGREE OF POCAHONTAS OF CALIFORNIA.

(Cause No. 4 Appeal.)

G. S. D. 413.

Withdrawal card—Application for—When issued. Application for withdrawal card must be made in person in the Tribe or Council, or in writing, signed by the applicant—A withdrawal card must be paid for, and all arrearages and indebtedness to the Tribe or Council must be paid by the applicant before the card can be granted.

Boyce, chairman, and Morey and Griggs, members, sitting.

Griggs, delivering the opinion.

Yosemite Council, No. 19, D. of P. of California, issued to A. F. Carney, a member thereof, a withdrawal card. Brother Carney contends that he made no application therefor, and that he was delinquent on the books of the council at the time. He refused to accept said card, or to be bound thereby, thereupon appealing from the action of the said council to the Great Pocahontas, who sustained the action of said council by her ruling, and from such ruling Brother Carney appealed to the Great Council of the Degree of Pocahontas by petition as follows:

To the Great Council of California, Degree of Pocahontas:

Great Chiefs and Representatives—Can a Council compel me, a member of Yosemite Council, No. 19, to take my withdrawal card when I did not ask for it, and did not authorize anyone to ask for it for me? My withdrawal card was asked for by a sister of the said Council in my absence. Her request was granted by the Council, knowing at the time that I was not square on the books, and I did not pay for the card. It was made out and sent to me regardless of any law. It was sent to me by mail, and I returned the card to the Council, stating that when I wanted my withdrawal card I would ask for it in accordance with the laws of the Order.

They have refused to recognize me as a member of the Council. I most respectfully ask for a ruling on this question, etc., etc.

Submitted in F., F. and C.,

A. F. CARNEY.

This communication was taken up and discussed in the Great Council, as evidenced by the following extract from the records thereof:

"The communication of A. F. Carney was brought up under this head and ardently discussed. The Great Pocahontas stated she had, during her term, received many communications from Yosemite Council, No. 19, and also from the appellant, on this subject, and having weighed the matter carefully and thoroughly, decided the case in favor of Yosemite Council. While the brother had not applied for his withdrawal card directly, he had done so indirectly, thus declaring A. F. Carney no longer a member of said council. The subject having been fully explained, a motion was made by Sister Weisel that the ruling of the Great Pocahontas be sustained, which prevailed."

At the last session of said Great Council, Mr. Carney presented the following appeal to said Great Council as appears from the records thereof:

"Sacramento, Cal., Aug. 14, 1903.

To the Great Council of California, Degree of Pocahontas: I hereby appeal from the ruling of this Great Council in my case of Brother Carney vs. Great Council of California, D. of P.

Submitted in F. F. and C.,

ALFRED F. CARNEY.

Sec. 11, Art. VIII, Page 13, Old Laws of the G. C. U. S., Imp. O. R. M., reads as follows:

"Application for a withdrawal card shall be made either personally or in writing, and the same shall be granted, provided the brother is clear upon the books, etc."

Sec. 8, Art. V, Title V, Revised Laws of the G. C. U. S., Imp. O. R. M., reads as follows:

"Any member in good standing and not indebted to his tribe, upon payment and application therefor, shall have issued to him a withdrawal card, etc"

Both the old and revised supreme laws for the government of subordinate branches require that before a withdrawal card can be issued to a member, said member shall—

1st. Make application therefor and pay for the same, and,

2d. He shall pay all arrearages and indebtedness, if any, to the branch, tribe, or council.

The old law of the Great Council of the United States required the applicant to appear in person and apply for such card, or to submit his application therefor in writing. The revised laws, G. D. S. 412, require as much, to-wit, that the applicant must either appear in person in the branch and apply for his card, or he shall make written application therefor. The old laws were in force when the card was issued to Brother Carney. It is understood that Brother Carney did not apply in person, nor did he present a written application for said withdrawal card. It is not denied that he was in arrearages upon the books of his council, nor that he did not pay the council for said card.

Under the circumstances, the Great Board of Appeals holds that the action of Yosemite Council, No. 19, D. of P. of California, in issuing said card to Brother Carney was null and void, and that the Great Council of Degree of Pocahontas of California erred in sustaining the action of said council in regard thereto.

It is therefore ordered, adjudged and decreed, that the ruling of the Great Council, Degree of Pocahontas of California, herein be reversed, and that the action of Yosemite Council, No. 19, relative to the issuance of said card, is null and void and of no force or effect. And further that appellant, A. F. Carney, is hereby adjudged a member of said

Yosemite Council in standing and condition as of date when said card was issued. Yosemite Council is hereby directed to so make its records show accordingly, and it is so ordered.

H. M. INNIS VS. OFFICERS OF RED MEN'S LEAGUE, OHIO.
(Cause No. 5 Appeal.)
G. S. D. 413.

Appeal dismissed upon application.

Boyce, chairman, and Morey and Griggs, members, sitting.

By Boyce—The appellant representing to the Great Board of Appeals in writing that this case has been settled, leave is granted to withdraw the papers filed, and the appeal is dismissed.

E. VALENTINE AND J. GRIMES VS. C. H. COSGROVE, D. G. I.
(Cause No. 6 Appeal.)
G. D. S. 413.

EXPULSION—SUSPENSION—POWERS OF AN EXECUTIVE OFFICE.

A Deputy Great Incohonee has not the power or authority to expel or suspend a member of a tribe under the immediate jurisdic-

tion of the G. C. U S., without the member has first been tried and convicted as provided by law.

Boyce, chairman, and Morey and Griggs, members, sitting.

Griggs, delivering the opinion.

Chas. H. Cosgrove, Deputy Great Incohonee, having direct supervision over the tribes of the Order in Alaska did, on about the 10th of November, 1903, by open proclamation, at a regular council meeting of Taku Tribe, No. 1, expel appellants Valentine and Grimes. This action of the deputy was on account of the fact that said appellants had brought criminal action in the courts against Robert Ball, Keeper of Wampum, for embezzling the wampum of the tribe, and from such action of the said deputy said appellants have prosecuted this appeal.

It will be noted that there were no charges filed against appellants in said tribe, nor a trial had thereon.

It is well understood that an executive officer has power and authority to manage and control the affairs of an Order under his jurisdiction; and by virtue of the authority vested in him by law, may arrest the charter of a tribe and otherwise direct the conduct of its affairs for the best interests of the Order. It is not conceded, however, that an executive officer has the power or the authority to suspend or expel a member until that member has first been tried, convicted, and his punishment fixed by a proper tribunal of the Order.

We hold that the proclamation by the Deputy Great Incohonee Charles H. Cosgrove was unauthorized, illegal and of no effect. Therefore, it is ordered, adjudged and decreed that the appellants, the said E. Valentine and J. Grimes are members of the said Taku Tribe, No. 1, of Juneau, Alaska, notwithstanding said proclamation of said Deputy Great Incohonee Cosgrove, in standing and condi-

tion as of date when said proclamation was issued; and the said tribe is hereby directed to admit said members to all of the rights, privileges and benefits of said tribe as of said date. It is so ordered.

WILLIAM B. SMITH VS. GREAT COUNCIL OF NEW JERSEY.

(Cause No. 7 Appeal.)

G. S. D. 413.

1. The right of a member to benefits under the questions of fact submitted, considered and determined.

2. The arrearage of a member caused by the failure of tribal chiefs to credit member with payment of dues, does not deprive such member of his rights to benefits if he be otherwise entitled.

Boyce, chairman, and Morey and Griggs, members, sitting.

Morey, delivering the opinion.

This appeal for benefits covers two distinct periods of time. Wm. B. Smith, a member of Victorio Tribe, No. 77, of Steelmanville, New Jersey, reported himself unable to follow the hunt from Cold Moon, 16th sun, G. S. D. 410, January 16, 1901. At that time he resided at Atlantic City, New Jersey. He regularly sent his tribe proper physician's certificates of his inability to follow the hunt until 3d sun, Flower Moon, G. S. D. 410, May 3, 1901, when he declared himself able to follow the hunt.

The second period of inability to follow the hunt began 16th Sun, Buck Moon, G. S. D. 410, July 16, 1901, and continued until 10th Sun, Traveling Moon, G. S. D. 411, Oct. 10, 1902. For both these periods Brother Smith claimed benefits for a total of 74—seven suns which were refused by Victorio Tribe, No. 77.

The Great Board of Appeals has been seriously hampered in its consideration of the merits in this appeal by the meagre records of the Victorio Tribe, No. 77, and missing documents. It appears, however, that after receiving notices on 18th Sun, Cold Moon, G. S. D. 410, of Brother Smith's inability to follow the hunt, Victorio Tribe referred the case to Pequod Tribe, No. 47, of Atlantic City, where the brother then resided. On the 27th sun, Worm Moon, G. S. D. 410, March 27, 1901, Pequod Tribe sent Victorio Tribe a bill for twenty fathoms and reported that they had taken Brother Smith "Off of the Tribe." The receipt of the twenty fathoms for 4-seven suns' benefits is acknowledged by Brother Smith. On 3d Sun, Plant Moon, April 3, 1901, Brother Smith was notified of the action of Pequod Tribe, No. 47, and that no more benefits were due him. Nowhere in the records is any date given as to the time when the Relief Chiefs of Pequod Tribe dated Brother Smith's ability again to follow the hunt, and the Great Board of Appeals, therefore, fix upon Worm Moon, 27th Sun, G. S. D. 410, March 27, 1901, as the time when Mr. Smith's benefits ceased for this illness, and accordingly find 5-seven suns additional benefits due him on the first period of inability to follow the hunt.

On the 24th Sun, Buck Moon, July 24, 1901, Brother Smith notified Victorio Tribe that he was again unable to follow the hunt and Pequod Tribe, No. 47, was again requested "To look after him and not pay him any benefits as he was in arrears."

It appears that a check for two fathoms was received at the tribe on the 2d Sun, Hot Moon, G. S. D. 410, June 2, 1901, from Mrs. Emma Smith, wife of Wm. B. Smith, accompanying which was a note that this sum should be applied to Wm. B. Smith's dues. This check laid in the Tribal Wigwam until July 2, when it was presented at bank, collected and applied to a personal debt of Wm. B. Smith to Frank Steelman.

On Sept. 2, 1901, upon claim of or in answer to a petition of Mrs. Smith, the wampum was applied as dues. The failure of the Tribal Chiefs to credit the two fathoms when received, caused the brother apparently to become in arrears through no fault of his. The Great Board of Appeals finds that Brother Wm. B. Smith was entitled to a credit of the two fathoms of wampum on June 2, 1901, and he was therefore not in arrears on 24th Sun, July, when he became unable to follow the hunt, and further finds that he was then entitled to benefits as he had complied with the law as to notices to the tribe and physician's certificates, and paying his dues, notifying the tribe and forwarding physician's certificates regularly thereafter, continued to be entitled to benefits until the date of his appeal to the Great Council of New Jersey, June 10, 1902, for a period of 47-seven suns.

Upon notice of the Great Sachem of New Jersey, Blanchard H. White, Victorio Tribe appointed a commissioner on the 23d Sun, Plant Moon, G. S. D. 411, April 23, 1902. He took the testimony in the case, and on the 23d Sun, Flower Moon, G. S. D. 411, May 23, 1902, the report was acted upon by the tribe, which refused Brother Wm. B. Smith's benefits for both periods.

The Great Board of Appeals, having carefully reviewed the law and evidence in this case, reverses the action of the Great Council of New Jersey and finds that Wm. B. Smith

is entitled to receive 5-seven suns additional benefits for the first period of inability to follow the hunt, and 47-seven suns continuous benefits for the second period of inability to follow the hunt, in accordance with the laws of the tribe in force at that time, and it is therefore ordered, adjudged and decreed that Victorio Tribe, No. 77, of New Jersey, pay to Wm. B. Smith the amount due to him under the by-laws of said tribe and in accordance with the above finding within 30 suns from the reception of the mandate above.

JAMES H. HALL VS. THE GREAT COUNCIL OF MINNESOTA.

(Cause No. 8 Appeal.)

G. S. D. 413.

PLACE OF TRIAL—CHARGES—SPECIFICATIONS.

1. Charges must be reduced to writing and signed by the accuser and they must distinctly specify the cause or causes of complaint, and the time and place of occurrence.

2. Trials affecting the right of membership in the Order must be instituted in and proceeded with, in the tribe of the offending member.

Boyce, chairman, and Morey and Griggs, members, sitting.

Griggs, delivering the opinion.

James H. Hall, a member of Ron-hio-Io Tribe, No. 45, Hunting Grounds of Minneapolis, was tried upon charges

originally filed in the Great Council of Minnesota, found guilty and expelled from the Order by said Great Council, from which action Mr. Hall prosecutes this appeal. The charges filed in said Great Council are as follows:

"Minneapolis, Minn., August 10, 1903.

To the Great Chiefs and Members of the Great Council of Minnesota, Improved Order of Red Men:

"Whereas, it has been brought to my notice, and complaint has been made to me that one, James H. Hall, a Past Sachem and a member of this body has been guilty of conduct unbecoming a Red Man, and conduct tending to bring the Great Council of Minnesota and the Improved Order of Red Men into general contempt and public opprobrium, and by such acts has tended to demoralize his tribe (Ron-hio-Io Tribe, No. 45, of the Hunting Grounds of Minneapolis) and the Order in general, which acts are as follows:

"Specification 1. For publicly threatening to publish the secret ritual of the Improved Order of Red Men.

"Specification 2. As a member of the Great Council making a disgraceful nominating speech in his tribe.

"Specification 3. For using profane and vile epithets towards the Improved Order of Red Men.

"Specification 4. For making misrepresentations and inciting the members of his tribe to anger against the Great Council of Minnesota.

"Specification 5. For threatening the Great Council and members thereof if any action was taken against him.

"Now, therefore, I, Ross Hazzard, Great Sachem, on behalf of the Great Council of Minnesota, Improved Order of Red Men, do hereby ask that a Committee be appointed to investigate such charges, to take evidence and to report the same with recommendations to this Great Council, and that if such charges be found true that this Great Council take action as it may deem proper."

The record before us is vague, indefinite and uncertain, and does not show when or how a committee was appointed, or even that a committee was appointed at all, to investigate said charges. It appears, however, that a committee of five

took the testimony of witnesses, which testimony was submitted to the Great Council of Minnesota at the following session with the result above indicated.

The said committee sat as a court or commission, the appellant being present in person and by attorney, and upon the charges being read, objected to the taking of testimony upon the following grounds, to-wit:

"1st. That the committee had not been appointed in accordance with the laws of the Great Council.

"2d. That no proper charges had been made, quoting Section 2 of the General Laws of the Great Council of the United States, providing that 'Specifications shall be reduced to writing and signed by the accuser.'

"3d. That no offense had been committed against the Order."

These objections were overruled by the commission or committee, to which rulings appellant took exceptions.

We are of the opinion that the objections introduced should have been sustained. (See charges above.) The laws of the Order have always required that charges against a brother shall be in writing and signed by the accuser, also that the specific acts of offense, together with the time and place thereof, be alleged, in order that the accused may be thereby notified of what he is charged, so that he may be prepared in his defense thereto. (See Old Laws, Page 65, Section 2.)

We need not go into the merits of the objections, nor the testimony of the witnesses, for a more serious phase presents itself. The specific grounds of appeal as named by appellant are:

"The commission erred in overruling appellant's objections to taking testimony under specifications 1, 2, 3, 4 and 5, and the Great Council erred in considering the testimony, because said charges were not legal in form, were not specific, and did not in law charge an offense."

We are of the opinion that the charges as presented, unsigned by an accuser, and being drawn in such general terms, were insufficient upon which to have tried the accused, especially when objected to at the very inception of the trial; and we so find.

The charges should have been preferred against the brother and the trial thereof should have taken place in his tribe.

It is therefore ordered, adjudged and decreed that the action of the Great Council of Minnesota, herein be reversed, and that appellant, James H. Hall, be, and he is hereby restored to membership in Ron-hio-Io Tribe, No. 45, as of date when said charges were preferred against him. It is so ordered.

W. H. KNOTT VS. THE GREAT COUNCIL OF IOWA.

(Cause No. 9 Appeal.)

G. S. D. 413.

CHARGES AND SPECIFICATIONS—APPEARANCE, WAIVER—RENUNCIATION.

1. A member renouncing the Order loses his membership therein from the time of filing the same with his tribe.

2. A renunciation by a member upon charges being preferred against him, does not defeat the right of the tribe to proceed with the trial, nor deprive the accused of the right of defence.

3. The appearance of an accused at his trial, cures defects in the notice or mode of service.

4. Charges must be reduced to writing, and signed by the accuser, and they must distinctly specify the cause or causes of complaint and the time and place of occurrence.

Boyce, chairman, and Morey and Griggs, members, sitting.

Boyce, delivering the opinion.

The appellant, being at the time a member of Massasoit Tribe, No. 76, Imp. O. R. M., in the Reservation of Iowa, was on the 3d Sun, of Beaver Moon, G. S. D. 411, charged by twelve members of his tribe with "having been guilty of conduct unbecoming a Red Man," as follows:

"1st. By wronging Massasoit Tribe, No. 76."

"2d. Misappropriation of the funds of the Great Council of Iowa, Imp. O. R. M."

The committee selected to try the case proceeded, after notice to the accused, to try him, he having first appeared before the committee and moved that the charges be dismissed for the following reasons:

"1st. On the grounds of having renounced his membership.

"2d. That notice was not served at the proper time.

"3d. That the defendant had not been notified of the appointment of an examining committee.

"4th. That the notice was not signed by the examining committee."

The record shows that at the time the said charges were preferred, the accused, in writing, fully and absolutely renounced his membership in said tribe as well as in the Order, and he fully and completely therein waived all rights, privileges, etc., which he as a member of said tribe and Order had, could or might enjoy.

The committee reported their finding to the tribe as follows:

"The evidence in the minds of the committee shows that the accused is guilty as set forth in these specifications. The first charges, conduct unbecoming a Red Man, and by such conduct wronging his tribe in that he had been intoxicated and had used the funds of the Great Council intrusted to his care. As to the second charge, they find that there is no evidence that the defendant still owed the Great Council, and their final finding and recommendation is that on weighing the evidence carefully in all its hearings, the accused is guilty on the first charge and recommend that he be suspended from Massasoit Tribe, No. 76, for a period of two years. The record further shows that prior to the findings of the committee, the defendant filed a motion for a dismissal of the charges on the grounds that they had not been sustained in law and that he be discharged for the further reason that the Code of Procedure does not provide for such an offense as 'wronging a tribe' nor does it provide for the offense of 'misappropriation of the funds of the Great Council."

The sentence of the tribe, in acting upon the report of the committee, was that of expulsion from membership in the tribe, and from the action of the tribe, the accused appealed to the Great Council of Iowa, and based his appeal, so far as it is disclosed by the records of the said Great Council, upon the following grounds:

"That the charges filed were not such as are contemplated in Section 2 of the Code, and that the defendant is not charged with an overt and specific act, in that the time and place of the offense, alleged to have been committed is not set forth as contemplated and provided by law. That there were defects in the proceedings in that the defendant was not properly notified, and that the committee, on account of the refusal of one member to serve was not a

legally constituted committee; that only the report of the committee and not the evidence taken by it was read by the tribe, and that the members of the tribe did not have knowledge of the evidence taken by the committee."

The Law and Appeal Committee of the said Great Council made a report of their finding as follows:

"Your committee has carefully gone over the record and evidence in this case and after giving same due and careful consideration, we find that as charged in the defendant's appeal, the first count of the charges as set forth is not a proper charge on which to try a member, for the reason that it gave him no information as to what he was accused of, or the time and place of the commission of the offense named. We find, however, that the second count, charging, substantially, conduct unbecoming a Red Man, in that he misappropriated the funds of the Great Council, would be a legal charge under our Code; that the errors complained of in the matter of serving notices, selecting of committee and other irregularities, are such, if anything, as would be ground simply for a continuance of the hearing before the committee had the defendant seen fit to ask it, which he did not do, thereby waiving such defects. We find, however, that the only serious error committed by the tribe against the laws of the Order, and prejudicial to the rights of the defendant was that on submitting the report to the tribe the committee did not read and submit to the tribe the evidence by it taken in the hearing; that there is no record to show that the tribe adopted the report of the committee as its finding, but simply proceeded at once to fix a penalty of expulsion. In this the tribe committed a great error, and were it not for other matters appearing in the record your committee would certainly feel, in duty bound, to reverse the finding of the tribe. We also find that a number of matters of evidence were objected to on various grounds as being inadmissable, which objections should have been sustained in many cases; but after carefully examining the evidence before the committee, and in view of the fact that even if this case should be reversed the defendant could not be restored in the tribe and the Order for the reason that he has already renounced the same and could, by no act of the tribe again become a member except, possibly, by a new application, we find that the evidence amply sustains the verdict of the tribe."

OPINIONS OF GREAT BOARD OF APPEALS

The committee recommended that the action of the tribe be sustained in finding the defendant guilty of conduct unbecoming a Red Man in that he misappropriated the funds of the Great Council.

The report thus made to the Great Council was adopted and the sentence of expulsion by the tribe was sustained. From the action of the Great Council the accused has appealed to the Great Board of Appeals, and he has assigned substantially the same reasons for his appeal as was urged before the Tribal Commitee and those subsequently presented to the Law and Appeal Committee of the said Great Council.

The papers and records sent up in this case are meagre and scarcely satisfactory, but there is in the judgment of the Great Board of Appeals, sufficient before them to warrant a disposition of the case. The fact that the appellant did, at the time the charges were preferred against him, renounce the Order, did not oust the tribe of its authority to proceed with the trial against him, nor did it deprive him of the privilege of attending upon and defending at his trial, and his right to defend continues to the final determination of the case. It may be said in this connection that the tribe, having proceeded to try the accused after he had filed his renunciation, as it had a right to do, the effect of such renunciation was held in abeyance both for the purpose of the prosecution of the charges and the defence of the accused, but upon the final disposition of the case, such renunciation becomes effective and the member making it loses his membership in the Order from the time of the filing of the same with his tribe.

The accused, having appeared at the trial, and after notice thereof, waived any defect either in the notice or mode of service.

Whatever irregularity there may have been in the selection of the trial committee it is not now manifest, but it is not necessary for the purpose of this case that we should pass upon it. It is manifest to this Great Board of Appeals, however, that the tribe should not have proceeded to try the accused upon the charges preferred against him, in that they were insufficient in law.

Section 2 of the Code provides: "No member can be put on trial for an offence unless the charge or charges be reduced to writing, signed by the accuser, and distinctly specifying the cause or causes of complaint, and the time and place of occurrence."

The first specification, viz: "By wronging Massasoit Tribe No. 76" is manifestly insufficient in that it does not distinctly set forth the nature and character of the wrong, and the time and place of its occurrence.

The second specification, viz: "Misappropriation of the funds of the Great Council of Iowa, Imp. O. R. M.," sufficiently advises the accused of the nature and character of the charge, but fails to inform him of the time and place of its occurrence.

It is manifest from said section of the Code that it was the intention and meaning of the law-makers of our Order, and very properly so, that no member thereof should be put upon trial in answer to charges preferred against him, involving questions of such vital importance to him as his good standing, character, and membership in the Order, without first fully advising him of the nature and character of the offence charged and reasonably informing him of the time and place of its occurrence, so that he might be given full opportunity to prepare for and defend against the charges.

Other questions, apparently fatal to this case, are raised by the record, but we do not deem it necessary to pass upon them at this time.

It is ordered, adjudged and decreed that the judgment of the Great Council of Iowa be reversed as well as the judgment of Massasoit Tribe No. 76. The said judgments are reversed.

Attest:

Wilson Brooks

Recorder.

PAST GREAT INCOHONEES

1.	*William G. Gorsuch, Maryland,	elected	Worm	Moon,	G. S.	5607
2.	*Hugh Latham, Virginia,	"	"	"	"	5608
3.	§John F. Smith, Virginia,	"	"	"	"	5609
4.	*William Beesley Davis, Penna.,	"	"	"	"	5610
5.	*Robert Sullivan, Maryland	"	"	"	"	5611
6.	§William Tucker, Dist. Columbia,	"	Corn	"	"	5613
7.	*George A. Peter, Ohio,	"	"	"	"	5614
8.	§William R. Burns, New Jersey,	"	"	"	"	5615
9.	§George W. Ford, Kentucky,	"	"	"	"	5616
10.	*Louis Bonsall, Maryland,	"	"	"	"	5617
11.	*Daniel W. Carter, Delaware.	"	"	"	"	5618
12.	*Paxton Coates, Ohio,	"	"	"	"	5619
13.	*Andrew J. Baker, Pennsylvania,	"	"	"	"	5620
14.	*Richard Marley, Maryland,	"	"	"	"	5621
15.	*Joseph Pyle, Delaware,	"	"	"	"	5622
16.	§A. J. Francis, Kentucky,	"	"	"	"	5624
17.	*Angus Cameron, Pennsylvania,	"	"	"	"	5625
18.	§Thomas A. Bosley, Ohio,	"	"	"	"	5626
19.	*Joshua Maris, Delaware,	"	"	"	G. S. D.	†375
20.	James A. Parsons, New Jersey,	"	"	"	"	377
21.	§William B. Eckert, Pennsylvania,	"	"	"	"	379
22.	*James P. Riley, Virginia,	"	"	"	"	381
23.	*George W. Lindsay, Maryland,	"	"	"	"	383
24.	*Adam Smith, California,	"	"	"	"	385
25.	*Morris H. Gorham, Pennsylvania,	"	"	"	"	387
26.	*C. H. Litchman, Massachusetts,	"	"	"	"	389
27.	*George B. Colflesh, Maryland,	"	"	"	"	391
28.	W. H. Hyronemus, Tennessee,	"	"	"	"	393
29.	Ralph S. Gregory, Indiana,	"	"	"	"	395
30.	*‡Charles C. Conley, Pennsylvania,	"	"	"	"	397
31.	*Thomas J. Francis, New Jersey,	"	"	"	"	397
32.	Thomas K. Donnalley, Penna.,	"	"	"	"	399
33.	Thomas E. Peckinpaugh, Ohio,	"	"	"	"	401
34.	Andrew H. Paton, Massachusetts,	"	"	"	"	403

* Deceased.

† Term of Great Chiefs changed to two great suns.

‡ For meritorious service.

§ Dropped from membership

PAST
GREAT INCOHONEES
JAMES A. PARSONS
PENNSYLVANIA
WM. H. HYRONEMUS
TENNESSEE
R. S. GREGORY
INDIANA
THOS. K. DONNALLEY
PENNSYLVANIA
THOS. E. PECKINPAUGH
OHIO
A. H. PATON
MASSACHUSETTS
ROBT. T. DANIEL
GEORGIA
GEO. E. GREEN
NEW YORK
EDWIN D. WILEY
IOWA
THOMAS G. HARRISON
INDIANA

35.	Robert T. Daniel, Georgia,	elected	Corn	Moon,	G. S. D.	405
36.	George E. Green, New York,	"	"	"	"	407
37.	Edwin D. Wiley, Iowa,	"	"	"	"	409
38.	Thomas G. Harrison,	"	"	"	"	411

The common era is ascertained by subtracting 3760 from the former or Jewish system of dating among Red Men—Example:

G. S. 5664
3760

A. D. 1904

The present system of dating among Red Men is ascertained by subtracting 1491 from the present era—Example:

1904
1491

G. S. D. 413

Great Chiefs, Representatives, Past Great Incohonees, Judicial Department, and Committees.

COUNCIL HELD AT ST. JOSEPH, MISSOURI.

CORN MOON, G. S. D. 413.

GREAT CHIEFS.

THOMAS H. WATTS.....Great Incohonee
Montgomery, Alabama.

JOHN W. CHERRY.....Great Senior Sagamore
Norfolk, Virginia.

W. A. S. BIRD.....Great Junior Sagamore
601 Kansas Avenue, Topeka, Kansas.

THOMAS G. HARRISON.....Great Prophet
Box 406, Indianapolis, Indiana.

WILSON BROOKS.....Great Chief of Records
234 LaSalle Street, Chicago, Illinois.

WILLIAM PROVIN.....Great Keeper of Wampum
Westfield, Massachusetts.

THOMAS J. SMITH.....Great Tocakon
Frankfort, Indiana.

MARION COOK.....Great Minewa
Idaho Springs, Colorado.

JAMES H. COOK.....Great Guard of Forest
Montgomery, Alabama.

REPRESENTATIVES.

ALABAMA.

Cook, James H., Montgomery.
Haynes, W. A., Grady.
Maddox, James E., 5 Court square, Montgomery.

ARIZONA.

Albright, J. G., Winslow.

ARKANSAS.

Porter, O. C., Pine Bluff.

CALIFORNIA.

Bliss, Porter L., 220 Golden Gate avenue, San Francisco.
Brandon, F. D., 927 Market street, San Francisco.
Bryan, J. J., 136 Sutter street, San Francisco.
Hutaff, J. Harry, 320 Post street, San Francisco.
Ruddock, J. C., Ukiah.
Samuels, Jacob, 124 Sansome street, San Francisco.
Sellers, T. H., 740 Haight street, San Francisco.
Wilson, E. B., 920 Ninth street, Sacramento.

COLORADO.

Allert, Oscar, Louisville.
Cook, Marion, Idaho Springs.
Davison, George P., 2119 South Ogden street, Denver.
Scott, J. C., Sterling.
VanderWeyden, William, 210 Irene avenue, Cripple Creek.

CONNECTICUT.

Foster, Carl, Bridgeport.
Pond, William H., Hartford.
Stiles, Frank W., Meriden.

DELAWARE.

Howard, Franklin C., 611 Shipley street, Wilmington.
Knight, O. G., Frederica.
Maris, George C., Wilmington.
Powell, George R., Newark.

DISTRICT OF COLUMBIA.

Dugan, D. A., 1207 Thirty-first street, N. W., Washington.

FLORIDA.

Rankin, J. L., Palatka.

GEORGIA.

Beck, William H., Griffin.
Gillett, C. C., Atlanta.
Jeffries, Thomas H., Atlanta.
Kellam, John F., Atlanta.
White, M. C., Columbus.

ILLINOIS.

Gerhardt, J. C., 720 Main street, Peoria.
Hauswirth, Philip J., 227 Michigan avenue, Chicago.
Heineman, A. F., Bloomington.
Newton, Will D., Bloomington.
Scott, Owen, Decatur.
Smith, Frank C., 130 North Main street, East St. Louis.
Steward, B. L., Danville.
Wilson, James R., 189 LaSalle street, Chicago.

INDIANA.

Campbell, Benjamin B., Anderson.
Ellison, Alfred, Anderson.
Gray, Thomas J., Noblesville.
Hord, Kendall M., Shelbyville.
King, William B., Lafayette.
Otto, Louis W., Crawfordsville.
Roose, Wilson, Goshen.
White, Frederick D., Connersville.

INDIAN TERRITORY.

Pritchard, E., Coalgate.

IOWA.

Day, F. A., 420 East Locust street, Des Moines.
Hodges, H. F., Atlantic.
Lagomarcino, Paul, Davenport.
Maines, W. R., Davenport.

KANSAS.

Carmony, W. M., Pittsburg.
Huhn, J. H., Leavenworth.
Libby, C. B., Weir City.
Penny, J. C., Chanute.
Poindexter, E. W., Topeka.
Wolf, Charles A., Atchison.

KENTUCKY.

Buschmeyer, John H., Louisville.
Leopold, Lawrence S., Kentucky Title Building, Louisville.
McFarlan, Horace J., Lagrange.
Page, Robert Lee, Room 705 Trust Building, Louisville.
Vissman, Louis, 15 Crescent court, Louisville.

LOUISIANA.

Bernstein, Julius, Shreveport.
Feltus, H. J., Baton Rouge.

MAINE.

Bailey, Otis W., Calais.
Blagden, Charles W., Sanford.
Foster, George E., Lisbon Falls.
Swett, Walter K., Falmouth Foreside.

MARYLAND.

Bennett, John H., Frederick.
Dirickson, L. L., Berlin.
Harvey, Sr., William A., 718 Dolphin street, Baltimore.
Kennerly, B. Frank, Salisbury.
Lampe, J. Henry, Frederick.
Lowdenslager, John W., 1301 Hollins street, Baltimore.

MASSACHUSETTS.

Bigelow, Charles E., Leominster.
Flouton, William A., Westfield.
Gilbert, Fred. M., 69 Cabot street, Chicopee.
Litchman, William T., Marblehead.
Robert, George C., Holyoke.
Sawyer, Samuel W., 68 Mt. Vernon street, Fitchburg.
Scampton, William, Waverly House, Charlestown.
Walker, Nathan S., 98 Falcon street, East Boston.

MICHIGAN.

Vandermeulen, A., 19 Spencer avenue, Grand Rapids.

MINNESOTA.

Cowles, William E., care State Treasurer's Office, St. Paul.
Hazzard, Ross, 228 Central avenue, Minneapolis.
Hofmann, George W., Winona.
Longley, L. E., St. Cloud.
McKeon, Thomas J., Duluth.

MISSOURI.

Helsley, Jesse S., St. Joseph.
Henson, J. G., Webb City.
Peltz, Joseph E., Springfield.
Silverstein, William, St. Joseph.

MONTANA.

Durham, George P., Philipsburg.

NEBRASKA.

Dennis, S. J., Lincoln.
Inskeep, G. W., Falls City.
McCallum, George W., Nebraska City.
Neir, C. E., Aurora.

NEVADA.

Strother, Enoch, Virginia City.

NEW HAMPSHIRE.

Dexter, Pardon N., Salmon Falls.
Donahue, John J., Manchester.
Emery, J. Fred., Stratham.

NEW JERSEY.

Coleman, James S., 2322 Arctic avenue, Atlantic City.
Curry, Charles M., "Courier" Office, Camden.
Mack, Harry E., South Amboy.
Newcorn, William, 204 West Front street, Plainfield.
Nowrey, Joseph E., 939 South Fourth street, Camden.
Snyder, Joseph M., Washington.
White, Blanchard H., Pemberton.
Whitmore, Walter S., Oceanic.

NEW MEXICO.

Mitchell, A. J., Albuquerque.

NEW YORK.

Bender, Joseph, 644 Hart street, Brooklyn.
Davis, Edward A., 1947 Third avenue, New York.
Eldredge, Henry S., 529 Plymouth avenue, Rochester.
Howard, Frank B., Jefferson House, Syracuse.

Kriess, Henry, 694 Michigan street, Buffalo.
Murray, Michael J., 7 Lake street, Owego.
Orr, John, Orr's Mills.
Parkis, Edward H., Amsterdam.

North Carolina.

Goodwin, W. Ben., 18 West Burgess street, Elizabeth City.

Ohio.

Batenstein, Casper H., Marion.
Clemens, H. N., Cleveland.
Hester, U. H., Van Wert.
Little, A. F., Bradford.
Olnhausen, Jr., Henry, 665 South Fourth street, Columbus.
Pierson, Enos, Wooster.
Schlesinger, B., Xenia.
Stamm, John, Station A, East Liverpool.

Oklahoma.

Cherry, James H., Union City.

Oregon.

Reeder, L. B., Pendleton.

Pennsylvania.

Beans, Enos C., Telford.
Connell, Truss, Keyser street, Germantown, Philadelphia.
Heuser, Harry J., 3449 Woodland avenue, Philadelphia.
Hite, Jerome, Steelton.
Pass, Charles E., Harrisburg.
Sullivan, Morris, Wilkesbarre.
Rodgers, Walter R., 616 Norris street, Philadelphia.
Trout, Randolph M., 119 South Front street, Philadelphia.

Rhode Island.

Budlong, Charles L., 59 Fifth street, East Providence.
Mercier, Charles W., 53 Basset street, Providence.

South Carolina.

Hair, J. H., Newberry.

SOUTH DAKOTA.

Walgren, E. O., Yankton.

TENNESSEE.

Jones, D. M., 320 College street, Chattanooga.
Straub, John J., care Commercial Hotel, Nashville.

TEXAS.

Amerman, A. E., Houston.
Henderson, W. C., Brenham.
Shanklin, J. L., Paris.
Shipman, John E., Austin.
Slawson, J. D., Bartlett.
Sullivan, Dan F., Dallas.

VIRGINIA.

Belote, James L., Norfolk.
Holt, Ira T., 351 Main street, Norfolk.
Phillips, Charles I., Richmond.
See, S. S., 8 Third avenue, S. W., Roanoke.
Tennis, A. M., Hampton.
Wells, Cornelius S., Box 15, Manchester.

WASHINGTON.

Bell, T. J., Tacoma.
McFadden, J. C., Cathlamet.
Metcalf, W. H., Vancouver.
Shaw, LeF. A., Walla Walla.

WEST VIRGINIA.

Atkins, J. F., Marmet.
Clay, T. H., Huntington.
Hood, E. E., Charleston.
Reed, David K., Clarksburg.
Scott, John S., Fairmont.

WISCONSIN.

Kane, George W., Superior.

PAST GREAT INCOHONEES.

Parsons, James A., 3333 N. Broad street, Philadelphia, Pennsylvania.

Hyronemus, William H., Grove avenue and Twelfth street, Nashville, Tennessee.

Gregory, Ralph S., Muncie, Indiana.
Donnalley, Thomas K., Box 917, Philadelphia, Pennsylvania.
Peckinpaugh, Thomas E., 30 Wilshire Building, Cleveland, Ohio.
Paton, Andrew H., Danvers, Massachusetts.
Daniel, Robert T., Griffin, Georgia.
Green, George E., Binghamton, New York.
Wiley, Edwin D., Des Moines, Iowa.
Harrison, Thomas G., Box 406, Indianapolis, Indiana.

JUDICIAL DEPARTMENT.

GREAT BOARD OF APPEALS.

Morey, Benjamin F., Stroudsburg, Pennsylvania.
Griggs, George B., Houston, Texas.
Boyce, William H., Georgetown, Delaware.

STANDING COMMITTEES.

COMMITTEE ON FINANCE.

Hauswirth, Philip J., 227 Michigan avenue, Chicago, Illinois.
Holt, Ira T., Norfolk, Virginia.
Smythe, Jr., William J., Long Branch, New Jersey.

COMMITTEE ON JUDICIARY.

Beck, William H., Griffin, Georgia.
Foster, Carl, Bridgeport, Connecticut.
Dobbs, Peter J., 681 Bedford avenue, Brooklyn, New York.

ORPHANS' FUND ADVISORY BOARD.

Marks, M. A., Garfield Block, Cleveland, Ohio.
Hyronemus, William H., Grove avenue and Twelfth street, Nashville, Tennessee.
Wiley, Edwin D., Des Moines, Iowa.
Gregory, Ralph S., Muncie, Indiana.
Farrar, Joseph, 1529 Ellsworth street, Philadelphia, Pennsylvania.

SPECIAL COMMITTEES.

COMMITTEE ON CEREMONIES.

Donnalley, Thomas K., Box 917, Philadelphia, Pennsylvania.
King, William B., Lafayette, Indiana.
Bell, T. J., Tacoma, Washington.

COMMITTEE ON REVISION OF LAWS.

Daniel, Robert T., Griffin, Georgia.
Temple, Fred. C., 75 Lyon street, Grand Rapids, Michigan.
Griggs, George B., Houston, Texas.

BOARD OF CONTROL OF RED MEN'S LEAGUE.

Dennis, S. J., Lincoln, Nebraska.
Vissman, Louis, 15 Crescent court, Louisville, Kentucky.
O'Connor, J. K., Utica, New York.
Helsley, Ben. L., Room 4 Court House, St. Joseph, Missouri.
Wilson, James R., 189 LaSalle street, Chicago, Illinois.

DIRECTORY
OF
GREAT CHIEFS OF GREAT COUNCILS.

DIRECTORY OF TRIBES, RED MEN'S LEAGUES
AND
COUNCILS DEGREE OF POCAHONTAS.

LOCATION OF WIGWAM (OR TEPEE), AND NAME AND ADDRESS OF CHIEF OF RECORDS, ADJUTANT, AND KEEPER OF RECORDS.

ALABAMA.

GREAT CHIEFS.

Great Sachem, Jno. Wesley Pierson, Avondale.
Great Senior Sagamore, Ernest D. Corker, Eufaula.
Great Junior Sagamore, Jno. F. Jones, Montgomery.
Great Prophet, W. A. Haynes, Grady.
Great Chief of Records, Wm. Smilee Smith, Montgomery.
Great Keeper of Wampum, Charles Chappell, Pratt City.

PAST GREAT SACHEMS.

W. H. Solomon,
T. W. Vinson,
B. F. Allday,
H. M. Austin,
Thos. H. Watts, G. I.,
T. W. Morefield,
M. D. Friedman,
J. T. Freeman,
Wm. Smilee Smith,
D. B. Ray,
Geo. T. Marsh,
Thos. B. Hazleton,
Wm. H. Tice,
W. A. Haynes,
C. C. Heard, Sr.,
S. J. Beggs.

The next great sun's council fire will be kindled on the

23d sun of Flower Moon, G. S. D. 414, in the hunting grounds of Birmingham.

TRIBES.

Tuscaloosa, No. 1, Tuscaloosa, Monday, Red Men's Hall; Robert Cornell, Tuscaloosa.

Bogue Chitto, No. 2, Marion, Tuesday, Red Men's Hall; Robert E. Cunningham, Marion.

Mohican, No. 3, Georgiana, Tuesday, Red Men's Hall; W. S. Porter, Georgiana.

Seminole, No. 4, Clio, Tuesday, Red Men's Hall; G. W. Hunt, Clio.

Red Jacket, No. 5, Phoenix, Wednesday, Red Men's Hall; D. L. Jones, Phoenix City.

Tallapoosa, No. 7, Montgomery, Monday, Red Men's Hall; W. J. Maxwell, Montgomery.

Hiokatoo, No. 9, Birmingham, Tuesday, Red Men's Hall; Tice Hoffman, 1800 Third avenue, Birmingham.

Modoc, No. 12, Greenville, Friday, Red Men's Hall; Nelson S. Hays, Greenville.

Chewalla, No. 13, Littleton, Friday, Red Men's Hall; R. H. Mathews, Littleton.

Choctaw, No. 17, Woodlawn, Thursday, Red Men's Hall; S. J. Beggs, Woodlawn.

Tecumseh, No. 21, Birmingham, Thursday, Red Men's Hall; W. F. Bolin, 223 Eighteenth street, Birmingham.

Kewanee, No. 22, Dolomite, Thursday, Red Men's Hall; H. C. Reed, Dolomite.

Mohawk, No. 25, Selma, Thursday, Red Men's Hall; Chas. Hopf, Jr., Selma.

Tuckabatchie, No. 30, Tallassee, 1st and 3d Friday, Red Men's Hall; A. D. Davis, Tallassee.

Black Creek, No. 36, Pratt City, Friday, Red Men's Hall; W. J. Port, Pratt City.

Autauga, No. 37, Prattville, Tuesday, Red Men's Hall; J. W. Paul, Prattville.

Nebe, No. 38, Blocton, Tuesday, Red Men's Hall; C. M. McCary, West Blocton.

Eufaula, No. 39, Eufaula, Friday, Red Men's Hall; C. P. S. Daniel, Eufaula.

Osannippa, No. 40, Langdale, 2d and 4th Friday, Masonic Hall; E. E. Stanley, Langdale.

Manhattan, No. 41, Sheffield, Monday, Red Men's Hall; L. E. Womack, Sheffield.

Black Water, No. 45, Cordova, Wednesday, Red Men's Hall; S. A. Davidson, Cordova.

Owassa, No. 46, Montgomery, Thursday, Red Men's Hall; J. Hunt Taylor, Bullock Shoe Co., Montgomery.

Papoose, No. 47, Avondale, Wednesday, Odd Fellows' Hall; Geo. W. Robinett, Avondale.

Uchee, No. 49, Girard, Tuesday, Merchants' Hall; A. H. Kittrell, Phoenix City.

Little Cahava, No. 50, Belle Ellen, Thursday, Red Men's Hall; G. D. Mitchell, Belle Ellen.

Chickasaw, No. 51, Montgomery, Tuesday, Red Men's Hall; F. C. Schwend, City Water Co., Montgomery.

Wahuma, No. 52, Coleanor, 1st, 3d and 5th Saturday, Red Men's Hall; Will Hoskin, Coleanor.

Broken Arrow, No. 53, Coal City, Tuesday, Red Men's Hall; I. D. Hammett, Coal City.

Cateechee, No. 55, Enterprise, Tuesday, Red Men's Hall; J. W. Harrison, Enterprise.

Camp Branch, No. 56, Wylam, Wednesday, Masonic Hall; Jno. E. Nolan, Wylam.

Sitting Bull, No. 58, Pinckney City, 1st and 3d Thursday, Red Men's Hall; A. P. Delenne, Blossburg.

Pushataha, No. 57, Brundidge, Tuesday, Red Men's Hall; A. V. Seay, Brundidge.

Tuscahoma, No. 59, Mobile, Wednesday, Red Men's Hall; T. E. Clarke, Mobile.

Umatilla, No. 61, Bessemer, Monday, Odd Fellows' Hall; J. M. O'Mara, Bessemer.

Red Hatchet, No. 63, Republic, Monday, Red Men's Hall; Jno. Main, Republic.

Wohouma, No. 64, Birmingham, Friday, Red Men's Hall; C. W. Black, 714 N. Twenty-sixth street, Birmingham.

Tippecanoe, No. 65, Montgomery, Friday, Red Men's Hall; H. N. Hughes, Court House, Montgomery.

Calebee, No. 67, Carrville, Friday, Red Men's Hall; C. W. Hardwick, Carrville.

Grey Eagle, No. 69, Greysville, Monday, Red Men's Hall; M. E. Edwards, Adamsville.

Tuskeno, No. 71, Tuskegee, Thursday, Red Men's Hall; E. A. Cox, Tuskegee.

Montesano, No. 70, Huntsville, Monday, Red Men's Hall; Hy. A. High, Huntsville.

Soft Wind, No. 73, Horse Creek, Wednesday, Red Men's Hall; Jno. A. Devaney, Horse Creek.

Etowa, No. 74, Attalla, Wednesday, Red Men's Hall; C. E Wilson, Attalla.

White Cloud, No. 75, Enterprise, 2d and 4th Monday, Red Men's Hall; G. W. Carlisle, Enterprise.

Ivanhoe, No. 76, Brookside, Wednesday, Red Men's Hall; Robert Park, Brookside.

Suwanee, No. 77, Birmingham, Monday, Red Men's Hall; E. J. Black, 714 N. Twenty-sixth street, Birmingham.

Conecuh, No. 78, Montgomery, Wednesday, Red Men's Hall; W. J. Harris, Montgomery Furniture Co., Montgomery.

Shawnee, No. 79, Pell City, Thursday, Red Men's Hall; M. R. Dunlap, Pell City.

Tohee, No. 80, Birmingham, Thursday, Red Men's Hall; J. D. E. Smith, North Birmingham.

Tullahoma, No. 81, Birmingham, Friday, Red Men's Hall; C. C. Graves, Birmingham.

Hilchewa, No. 82, Dothan, Friday, Red Men's Hall; J. W. Jones, Dothan.

Coosa, No. 83, Anniston, Wednesday, Red Men's Hall; S. E. Noyes, Anniston.

Tonnaluka, No. 84, Ragland, Wednesday, Red Men's Hall; J. W. Curd, Ragland.

Mortar Creek, No. 85, Deatsville, Wednesday, Red Men's Hall; H. W. Fuqua, Deatsville.

Chehoo, No. 86, Birmingham, Tuesday, Red Men's Hall; L. K. Scherry, 204 N. Twentieth street, Birmingham.

Patsaliga, No. 87, Luverne, Tuesday, Red Men's Hall; C. A. Knight, Luverne.

Wetumpka, No. 88, Wetumpka, Tuesday, Red Men's Hall; B. C. Gaddis, Jr., Wetumpka.

Tuskeneeha, No. 89, Troy, Tuesday, Red Men's Hall; F. L. Zimmerman, Troy.

Geronimo, No. 90, Temison, 1st and 3d Monday, Red Men's Hall; E. B. Langston, Temison.

Kermulgie, No. 91, Short Creek, 1st and 3d Monday, Red Men's Hall; F. M. Vines, Short Creek.

Choctawbatchie, No. 92, Ozark, Thursday, Red Men's Hall; C. B. Garner, Ozark.

Red Eagle, No. 93, Fort Deposit, Thursday, Red Men's Hall; J. Frank Hattemer, Fort Deposit.

Tawlequa, No. 94, Geneva, Thursday, Red Men's Hall; D. T. Roach, Geneva.

Archicola, No. 95, Andalusia, Wednesday, Red Men's Hall; B. L. Timmerman, Andalusia.

Chinnabee, No. 96, Hartford, Wednesday, Red Men's Hall; W. J. Hanna, Hartford.

Weatherford, No. 97, Evergreen, Friday, Red Men's Hall; C. N. Stallworth, Evergreen.

COUNCILS DEGREE OF POCAHONTAS.

Chicci Noxie, No. 3, Phoenix, Thursday; D. L. Jones, Phoenix.

Wallahatchie, No. 5, Tallassee, Thursday ;Dr. J. W. Dorough, Tallassee.

Minnehaha, No. 7, Montgomery, Friday, Bibb street; Mrs. W. M. Browder, Montgomery.

Pocahontas, No. 10, Birmingham, Wednesday, 1917½ First avenue; Miss Johnnie L. Waddell, 1816½ First avenue, Birmingham.

Winona, No. 11, Avondale, Monday; Ava Lee O'Bryan, Avondale.

Forest, No. 14, Wylam, 1st and 3d Tuesday; Mary Holtz, Wylam.

Mauvilla, No. 16, Mobile, Wednesday, Red Men's Hall; May Bancroft, 401 Charleston street, Mobile.

Eunola, No. 17, Girard, Monday, Red Men's Hall; Geneva Johnson, Phoenix.

Alabama, No. 18, Greysville, Friday, Red Men's Hall; Nettie Bush, Adamsville.

ARIZONA.

GREAT CHIEFS.

Great Sachem, John W. Mullen, Bisbee.

Great Senior Sagamore, Wiley E. Jones, Clifton.

Great Junior Sagamore, James A. Waters, McCabe.

Great Prophet, J. G. Albright, Winslow.

Great Chief of Records, P. J. Farley, Prescott.

Great Keeper of Wampum, A. G. Mathews, Phoenix.

PAST GREAT SACHEM.

J. G. Albright.

The next great sun's council fire will be kindled on the 4th Wednesday of Hot Moon, G. S. D. 414, in the hunting grounds of Prescott.

TRIBES.

Mangus, No. 4, Jerome; Albert Ryan, Jerome.
Zuni, No. 6, Prescott; T. L. Harris, Prescott.
Cochise, No. 7, Bisbee; F. C. Fenderson, Bisbee.
Yavapai, No. 9, Congress; J. A. Kohlen, Congress.
Pima, No. 10, Tucson; Felix Levy, Tucson.
Papago, No. 11, Nogales; J. J. Teeter, Nogales.
Geronimo, No. 14, Douglas; E. F. Fisher, Douglas.
Opata, No. 15, Tombstone; A. T. Schuster, Tombstone.
Hiawatha, No. 16, Clifton; M. D. Lattin, Clifton.
Apache, No. 17, Morenci; G. W. Densmore, Morenci.
Cochan, No. 18, Yuma.
Maricopa, No. 19, Phoenix; James A. Parks, Phoenix.
Wallapai, No. 20, Octave; O. O. Niestrath, Octave.
Supai, No. 21, McCabe; W. H. Spangle, McCabe.
Red Cloud, No. 22, Acme.
Seneca, No. 23, Flagstaff; Reuben P. Fox, Flagstaff.
Oneko, No. 24, Williams.
Navajo, No. 25, Winslow; O. B. Sutton, Winslow.

RED MEN'S LEAGUES.

"The Queen," No. 1, Bisbee.
McCabe, No. 2, McCabe; E. H. Mott, Adjutant, McCabe.

COUNCILS DEGREE OF POCAHONTAS.

Wenonah, No. 1, Globe; Violet Temple, Globe.
Hiawatha, No. 2, Prescott; Birdie Butler, Prescott.
Minnehaha, No. 3, Bisbee; Phoebe Corning, Bisbee.

ARKANSAS.

GREAT CHIEFS.

Great Sachem, G. A. Kimberley, Little Rock.
Great Senior Sagamore, S. K. Stone, Fayetteville.

Great Junior Sagamore, G. M. Sirek, Newport.
Great Prophet, R. G. Moore, Ft. Smith.
Great Chief of Records, Mark P. Olney, Mena.
Great Keeper of Wampum, E. H. Donaldson, Mena.

PAST GREAT SACHEMS.

A. G. Thompson, G. W. Sexton,
O. C. Porter, R. G. Moore.

The next great sun's council fire will be kindled on the 3d Tuesday of Plant Moon, G. S. D. 414, in the hunting grounds of Hot Springs.

TRIBES.

Sequoyah, No. 1, Ft. Smith, Garrison avenue; J. F. Moore, Ft. Smith.

Qua Paw, No. 3, Little Rock, Wednesday, Kust Hall, 908 Main street; Ed Webster, 323 Ferry street, Little Rock.

Uelah, No. 5, Camden; J. E. Blagrove, Camden.

Manataka, No. 6, Hot Springs; Robt. Cortney, Hot Springs.

Chickasaw, No. 10, Newport; G. M. Sink, Newport.

Tukaluah, No. 13, Bearden; J. J. Meiker, Bearden.

Eagle, No. 14, Eagle Mills; J. C. Hurst, Eagle Mills.

Baudinot, No. 15, Batesville; J. Rich, Batesville.

Caddo, No. 16, Fordyce; Jno. M. Owen, Fordyce.

Metoskah, No. 17, Jenny Lind; Joe Lansdown, Jenny Lind.

Dakotah, No. 18, Huntington; Jno. Worstein, Huntington.

Neponsett, No. 19, Pine Bluff; A. B. Smith, 309 E. Sixth street, Pine Bluff.

Atoka, No. 20, Bonanza; Thos. Mallon, Bonanza.

Ouachita, No. 24, Mena, Friday, K. of P. Hall; M. M. Griffin, Mena.

Pequod, No. 25, De Queen, Williamson Hall; A. A. Akin, De Queen.

Cossatat, No. 26, Lockesburg, Red Men's Hall; T. M. Lyon, Lockesburg.

Chickasawba, No. 29, Blytheville.

Osceola, No. 32, Monette; W. A. Stewart, Monette.

Comanche, No. 33, Lake City; C. E. Chisenhall, Lake City.

Black Hawk, No. 43, Piggott; M. M. Kiser, Piggott.

Ponisee, No. 45, Helena; Geo. Allen, Helena.

Onaway, No. 46, Marianna; C. A. Pilquist, Marianna.
Seminole, No. 47, Forest City; W. T. Louden, Forest City.
Modowondo, No. 48, Wynne; E. J. Bodinelli, Wynne.
Algonquin, No. 49, Arkadelphia; R. L. Aaron, Arkadelphia.
Pontiac, No. 53, Monticello; C. McClerkin, Monticello.
Checot, No. 54, Lake Village; Joe Davis, Lake Village.
Susquesus, No. 55, Prescott; R. R. Oastler, Prescott.
Go Wan Go, No. 56, Argenta; J. L. Brown, Argenta.
Mohawk, No. 57, Little Rock, Monday, I. O. O. F. Hall; E. Miles, Box 285, Little Rock.
Sitting Bull, No. 58, Morrillton; R. A. Baird, Morrillton.
Peboon, No. 59, Fayetteville, K. of P. Hall; Thos. W. Clark, Fayetteville.
Show Wa, No. 60, Rogers; L. E. Karnes, Rogers.
Maume, No. 61, Bentonville; Marion Douglas, Bentonville.
Turkey Foot, No. 62, Eureka Springs; C. M. Golden, Eureka Springs.
Houndenut, No. 64, Gwynne; T. Heatherington, Gwynne.
Atukapaw, No. 65, England; Fred Kauffman, England.
Vernietta, No. 66, El Dorado; A. L. Kauffman, El Dorado.
Hiawatha, No. 67, Hillsboro.
Ojibwa, No. 68, Benton; W. A. Grimm, Benton.

COUNCILS DEGREE OF POCAHONTAS.

Minnehaha, No. 1, Hot Springs; Mattie Clark, 237 Elm street, Hot Springs.
Jaunetta, No. 3, Argenta; Ella Wetzel, 308 Magnolia street, Argenta.
Hiawatha, No. 4, Gwynne; Carrie Warren, Gwynne.

CALIFORNIA.

GREAT CHIEFS.

Great Sachem, Charles S. Davis, Angels Camp.
Great Senior Sagamore, A. M. Cunning, Hollister.
Great Junior Sagamore, J. S. Godeau, 305 Montgomery avenue, San Francisco.
Great Prophet, Jacob Samuels, 124 Sansome street, San Francisco.

Great Chief of Records, Porter L. Bliss, 220 Golden Gate avenue, San Francisco.

Great Keeper of Wampum, James Boyes, 108 Clay street, San Francisco.

PAST GREAT SACHEMS.

Davis Louderback,	Geo. W. Lovie,
B. F. Josselyn,	O. F. Seavey,
Grove L. Johnson,	A. Jackson,
Geo. B. Katzenstein,	Josiah Sims,
Jas. A. Filcher,	F. A. Whipple,
Chas. E. Spencer,	Chas. F. Burgman,
Wm. M. Betts,	Wm. J. Smith,
A. Andrews,	Geo. W. Collins,
H. S. Winn,	E. B. Wilson,
B. L. McDonald,	F. D. Brandon,
Jas. G. Smith,	James Boyes,
Geo. H. Buck,	John R. Tyrrell,
J. P. Counts,	Jacob Samuels,
Frederick Brandt,	Porter L. Bliss.

The next great sun's council fire will be kindled on the 15th sun of Sturgeon Moon, G. S. D. 414, in the hunting grounds of Nevada City.

TRIBES.

Manzanita, No. 4, San Francisco, Wednesday, 220 Golden Gate avenue; J. L. Griffith, 1033 Noe street, San Francisco.

Miantonomah, No. 9, San Francisco, Tuesday, 220 Golden Gate avenue; M. Leisen, 407 Front street, San Francisco.

Pohonachee, No. 10, San Francisco, Monday, 220 Golden Gate avenue; Wm. Nuttall, 916 McAllister street, San Francisco.

Pocahontas, No. 11, San Francisco, Friday, 220 Golden Gate avenue; A. E. Briggs, 220 Golden Gate avenue, San Francisco.

Sotoyome, No. 12, San Francisco, Thursday, 220 Golden Gate avenue; Wm. M. Tregay, 1314 Dolores street, San Francisco.

Cosumnes, No. 14, Sacramento, Thursday, 1015 Tenth street; E. B. Wilson, 920 Ninth street, Sacramento.

Samoset, No. 22, Vallejo, Monday, Red Men's Hall; Jas. H. Smith, 415 Eldorado street, Vallejo.

Metamora, No. 24, Redwood City, Monday, Red Men's Hall; J. J. Rogers, Redwood City.

Red Jacket, No. 28, Sacramento, Friday, 1015 Tenth street; A. Dunbar, 806 I street, Sacramento.

Oneida, No. 31, Dutch Flat, 1st and 3d Monday; G. K. Wood, Dutch Flat.

Weimer, No. 34, Grass Valley, Monday, Auditorium Hall; Thos. Hodge, Grass Valley.

Iroquois, No. 35, Stockton, Thursday, 117 N. California street; Geo. Ortiz, 34 N. Eldorado street, Stockton.

Red Cloud, No. 41, Sacramento, Tuesday, 1015 Tenth street; Thos. J. Eames, 2406 J street, Sacramento.

Delaware, No. 48, Newcastle, Tuesday; J. G. Boggs, Newcastle.

Wyoming, No. 49, Nevada City, Thursday, Odd Fellows' Hall; Wm. Sandow, Nevada City.

Ieka, No. 53, Yreka, Monday; Geo. Millar, Yreka.

Seminole, No. 54, San Francisco, Wednesday, 220 Golden Gate avenue; Jean Arees, 1314 Powell street, San Francisco.

Miami, No. 55, Auburn, Monday; W. Rittinger, Auburn.

Otonkah, No. 56, Napa, Wednesday; Thomas Oliver, Napa.

Modoc, No. 57, San Francisco, Thursday, 220 Golden Gate avenue; Jno. L. Glennon, 220 Golden Gate avenue, San Francisco.

Santana, No. 60, Fort Bragg, Thursday; Geo. Golden, Fort Bragg.

Winnemucca, No. 61, San Francisco, Friday, 220 Golden Gate avenue; H. L. Stacy, 220 Golden Gate avenue, San Francisco.

Tecumseh, No. 62, Oakland, Wednesday, Foresters' Hall; O. Grube, 1202 Seventh street, Oakland.

Pawnee, No. 67, Alameda, Thursday, Am. Foresters' Hall; S. A. Bonstin, 1113 R. R. avenue, Alameda.

Osceola, No. 71, San Francisco, Tuesday, 220 Golden Gate avenue; Z. T. Whitten, 1716 Folsom street, San Francisco.

White Eagle, No. 72, San Francisco, Tuesday, Twenty-fourth street and Potrero avenue; F. W. Kattleman, 1046 Capp street, San Francisco.

Bald Eagle, No. 75, San Francisco, Wednesday, 220 Golden Gate avenue; M. J. Maguire, 921 Florida street, San Francisco.

Arapahoe, No. 76, San Francisco, Friday, 220 Golden Gate avenue; J. W. O'Neill, 220 Golden Gate avenue, San Francisco.

Montezuma, No. 77, San Francisco, Tuesday, 220 Golden Gate avenue; W. C. Howe, 220 Golden Gate avenue, San Francisco.

Shoshone, No. 78, San Francisco, Wednesday, 220 Golden Gate avenue; Samuel Berel, 2621 Bryant avenue, San Francisco.

Comanche, No. 79, Elmhurst, Tuesday, Red Men's Hall; Chas. L. Alvord, Elmhurst.

Cocopah, No. 81, Los Angeles, Friday, 610½ S. Spring street; T. H. Gray, 952 E. Eleventh street, Los Angeles.

Shawnee, No. 83, Woodland, 1st and 3d Friday, Odd Fellows' Hall; Frank Dietz, Woodland.

Ah Wah Nee, No. 86, Fruitvale, Friday, Masonic Hall; Francis Quinn, Fruitvale.

Altohmos, No. 87, San Francisco, Wednesday, 220 Golden Gate avenue; J. H. Hutaff, 220 Golden Gate avenue, San Francisco.

Mono, No. 88, Angels Camp, Wednesday; B. R. Thiele. Angels Camp.

Ahwashte, No. 89, San Francisco, Friday, Seventeenth and Noe streets; Ed. F. Dullea, 3613 Eighth street, San Francisco.

Siskiyou, No. 91, Scott River; L. E. Hicks, Scott River.

Ottittiewa, No. 92, Fort Jones; C. S. Cowan, Fort Jones.

Pohono, No. 93, Stockton, Friday, 41 S. Sutter street; H. A. Altenhoff, 17 S. California street, Stockton.

Winnebago, No. 94, Sacramento, Wednesday, Red Men's Hall, Oak Park; W. A. Anderson, 3739 Magnolia avenue, Sacramento.

Mayacamas, No. 97, St. Helena, 2d and 4th Thursday, Odd Fellows' Hall; M. R. Garner, St. Helena.

Carquinez, No. 98, Crockett, Friday; Jno. Connors, Crockett.

Mohawk, No. 99, Redding, 2d and 4th Tuesday, Jacobson's Hall; C. R. Croney, Redding.

Monadnock, No. 100, San Francisco, Friday, 2133 Mission street; T. F. Tubb, 1224 York street, San Francisco.

Cherokee, No. 101, East Berkeley, Monday, Center street; Alfred McCarthy, P. O. Box 295, East Berkeley.

Coahuilla, No. 102, San Bernardino, Thursday, Elks' Hall, E street; John Capell, San Bernardino.

Yosemite, No. 103, San Francisco, Tuesday, 220 Golden Gate avenue; G. E. Dastugue, 220 Golden Gate avenue, San Francisco.

Seneca, No. 104, San Francisco, Tuesday, Union and Stockton streets; R. J. Estudillo, 1217 Green street, San Francisco.

Manhattan, No. 105, San Jose, Wednesday, Curtis Hall, San Fernando street; Frank N. Chapman, P. O. Box 886, San Jose.

Hiawatha, No. 106, Riverside, Friday, Riverside; Kendall Holt, Riverside.

Sitting Bull, No. 108, Healdsburg, Thursday; A. T. Stanley, Healdsburg.

Illini, No. 109, Geyserville.

Yokayo, No. 110, Ukiah; Tuesday, Sanford Hall; P. B. Westerman, Ukiah.

Tippecanoe, No. 111, San Francisco, Thursday, Butchers' Hall, South San Francisco; Alfred Kauffman, South San Francisco.

Sagamore, No. 112, Palo Alto, Friday, Fraternity Hall; A. A. Quinn, Palo Alto.

Solano, No. 114, Bernicia, 3d and 4th Tuesday, Odd Fellows' Hall; J. C. McAravy, Benicia.

Navajo, No. 115, Santa Clara, Tuesday, Red Men's Hall; Geo. F. Schultz, Santa Clara.

Mancopah, No. 116, San Francisco, Monday, 220 Golden Gate avenue; O. L. Berry, 220 Golden Gate avenue, San Francisco.

Nez Perce, No. 117, San Francisco, Thursday, 1605 Polk street; E. H. Lehning, 1108 Union street, San Francisco.

Mohican, No. 119, San Francisco, Friday; H. G. Lambert, 705 Mission street, San Francisco.

Dolaniano, No. 120, San Mateo, Friday, Odd Fellows' Hall; Geo. S. Proctor, San Mateo.

Shenandoah, No. 121, Pinole, Wednesday; Wm. Mayer, Pinole.

Dorcas Dalla, No. 122, Hollister, Monday, Masonic Hall; W. J. Cagney, Hollister.

Kaskaskia, No. 123, Florin, Tuesday, Odd Fellows' Hall; W. E. Gunter, Florin.

Mojave, No. 124, Los Angeles, Wednesday, 610½ S. Spring street; Albert Janssen, Los Angeles.

Umpqua, No. 125, Hanford, Thursday, Opera House; Clarence H. Lewis, Hanford.

Konockti, No. 126, Watsonville, Wednesday, Odd Fellows' Hall; W. H. White, Watsonville.

Klickatat, No. 127, Visalia, Monday; M. J. Byrnes, Visalia.

Manitou, No. 128, San Francisco, Monday, 220 Golden Gate avenue; T. H. Seabury, 220 Golden Gate avenue, San Francisco.

Tomkeete, No. 129, Salinas, Monday, Odd Fellows' Hall; Jno. O. Ward, Salinas.

Tamassee, No. 131, Pasadena, Wednesday, Pythian Castle; Clarence Kaighin, Pasadena.

Ouray, No. 132, San Jose, Thursday, Maccabee Temple; M. F. Ball, 156 S. First street, San Jose.

Willopi, No. 133, San Francisco, Thursday, Church and Twenty-fourth streets; Fred C. Grosbauer, 4093 Twenty-fourth street, San Francisco.

Tehachapi, No. 134, Los Angeles, Monday, 125½ S. Spring street; C. T. Farmiloe, 261 E. Thirtieth street, Los Angeles.

Powhatan, No. 135, Lemoore, Wednesday; C. B. Ammerman, Lemoore.

Roxas, No. 136, Santa Cruz, Friday, Masonic Hall; O. S. Moses, 284 Soquel avenue, Santa Cruz.

Uncas, No. 137, Oakland, Friday, Giers Hall; Dan'l Pratt, 226 Market street, Oakland.

Yulupa, No. 138, Santa Rosa, Tuesday, Red Men's Hall; J. W. Ramage, Santa Rosa.

Petaluma, No. 139, Petaluma, Thursday, Red Men's Hall; R. E. Hanna, Petaluma.

Sequoia, No. 140, San Pedro, Thursday, Masonic Hall; Henry Stieglitz, San Pedro.

Walla Walla, No. 141, San Francisco, Thursday, Franklin Hall, Filmore street; W. F. Schofield, Franklin Hall, Filmore street, San Francisco.

Ogalalla, No. 142, Gilroy, Tuesday, Masonic Hall; W. W. Eustice, Gilroy.

Sioux, No. 143, Long Beach, Friday; Geo. Osborne, 338 E. Fourth street, Long Beach.

Pitiaches, No. 144, Fresno, Tuesday, Einstine's Hall; E. F. Inns, Fresno.

Requa, No. 145, Blue Lake, Saturday, Odd Fellows' Hall; Jno. Evans, Blue Lake.

Hupa, No. 146, Eureka, Wednesday, K. of P. Hall; A. W. Way, Eureka.

Weeott, No. 147, Scotia, Thursday, Red Men's Hall; Walt. H. Dalton, Scotia.

Apache, No. 148, Marysville, Monday; Mathew Arnoldy, Marysville.

Calumet, No. 149, San Francisco, Monday, 220 Golden Gate avenue; H. J. Willis, 220 Golden Gate avenue, San Francisco.

Wenako, No. 150, Chico, Monday; Thos. Murphy, Chico.

Kahweah, No. 151, Tulare, Tuesday, Odd Fellows' Hall; Frank Eckles, Tulare.

Yokut, No. 152, McKittrick, Saturday, Red Men's Hall; C. R. Chase, McKittrick.

Chickasaw, No. 153, San Francisco, Wednesday, Mission Opera Hall; W. J. Pugh, Mission Opera Hall, San Francisco.

Talches, No. 154, Bakersfield, Thursday; M. Carriere, Bakersfield.

Chapulgas, No. 155, San Diego; J. Smith, Jr., San Diego.
Iquois, No. 156, Arcata; J. C. Faxon, Arcata.
Chuma, No. 157, Santa Barbara; T. L. Harris, Santa Barbara.

GREAT COUNCIL OF CALIFORNIA, DEGREE OF POCAHONTAS.

GREAT CHIEFS.

Great Pocahontas, Anna M. Bliss, 1817 Desisadero street, San Francisco.

Great Wenonah, Jennie Crase, Grass Valley.

Great Minnehaha, Ida E. Wheeler, 1223 Folsom street, San Francisco.

Great Prophetess, Minnie Betts, 2805 16th street, San Francisco.

Great Keeper of Records, Bertha Brazile, 1219 4th street, Sacramento.

Great Keeper of Wampum, Harriet Jones, 2403 Howard street, San Francisco.

PAST GREAT POCAHONTASES.

Carrie L. Johnson,	Mina Rew,
Fannie Lovie,	Bertha Brazile,
Hattie Whipple,	Kate Wilson,
Anna E. Gill,	Minnie Betts,
Jennie Weisel,	Kate E. Keane.

The next great sun's council fire will be kindled on the 3d Tuesday of Sturgeon Moon, G. S. D. 414, in the hunting grounds of Nevada City.

COUNCILS.

Minnehaha, No. 1, Vallejo, Wednesday, Red Men's Hall; Josephine Hooper, 225 Carolina street, Vallejo.

Wenonah, No. 2, Sacramento, Monday, 1015 Tenth street; Kate Wilson, 920 Ninth street, Sacramento.

Pocahontas, No. 3, San Francisco, Tuesday, 220 Golden Gate avenue; Flora Poole, 409 Harrison street, San Francisco.

Ponemah, No. 6, Nevada City, 2d and 4th Friday, Red Men's Hall; Mary Waggoner, Nevada City.

Ceanotha, No. 9, Grass Valley, 1st and 3d Saturday, Red Men's Hall; Jennie Crase, Grass Valley.

Alfarata, No. 10, San Francisco, Friday, Schield's Building; Mollie McKay, 1920 Bryant street, San Francisco.

Iona, No. 11, Yreka, 1st and 3d Saturday, Red Men's Hall; Minnie Hearn, Yreka.

Kaw Wah Nita, No. 12, Stockton, Wednesday, Red Men's Building; K. A. Keane, 305 N. Eldorado street, Stockton.

Ah Wah Nee, No. 13, Fort Bragg, Tuesday, Red Men's Hall; Madge Lawrence, Fort Bragg.

Matoaka, No. 18, San Francisco, 1st and 3d Wednesday, Mission Hall; Ritta Woodworth, 1653 Mission street, San Francisco.

Yosemite, No. 19, Alameda, Monday, Foresters' Hall; Anna Humphrey, 1516 Broadway, Alameda.

Cherokee, No. 20, Angels Camp, 1st and 3d Friday, Red Men's Hall; May Barker, Angels Camp.

Hiawatha, No. 21, Stockton, Tuesday, Red Men's Hall; Confidence Mowl, 340 S. Sutter street, Stockton.

Tehama, No. 22, Oak Park, 1st and 3d Tuesday, Red Men's Hall; Kittie Ogg, 3317 Orange avenue, Oak Park.

Kaweah, No. 24, San Francisco, Tuesday, 1839 Fillmore street; Elizabeth Aston, 1000 Notoma street, San Francisco.

Potomac, No. 26, San Francisco, Wednesday, 320 Post street; Orell Whitten, 1716 Folson street, San Francisco.

Oneida, No. 27, San Francisco, Thursday, Schield's Building; Julia Grace, 406½ O'Farrell street, San Francisco.

Ramona, No. 28, San Francisco, Tuesday, Twin Peak Hall; Lena Bauer, 2805 Seventeenth street, San Francisco.

Aleta, No. 29, Crockett, 1st and 3d Monday, Red Men's Hall; H. Hunt, Crockett.

Ioka, No. 30, Vallejo, Tuesday, Sumosett Hall; Elizabeth Swable, 308 York street, Vallejo.

Metamora, No. 31, Sacramento, 2d and 4th Wednesday, 1015 Tenth street; Mary Thomas, 1004 E street, Sacramento.

Minnetonkah, No. 33, Napa, Thursday, Lucus Hall; Mrs. H. Frisch, 118 Coombs street, Napa.

Minnewawa, No. 34, Benecia, 2d and 4th Thursday, Red Men's Hall; C. Sterns, Benecia.

Wahnita, No. 35, South Baden, San Francisco, Friday, Butchers' Hall; Esther Furner, Baden, South San Francisco.

Narra Mattah, No. 36, Oakland, Thursday, Red Men's Hall; V. P. Hanson, 1811 Addison street, Berkeley

Wanda, No. 38, Santa Clara, Thursday, Red Men's Hall; Lillian Fitzpatrick, Santa Clara.

Winyouretta, No. 39, Los Angeles, Thursday, Red Men's Hall; Elizabeth Booth, 1514 Bellevue avenue, Los Angeles.

Wah Wah Taysee, No. 40, San Jose, Saturday, Eagles' Hall; Nettie Jensen, 475 San Augustine street, San Jose.

Onewah, No. 41, Healdsburg, Friday, Red Men's Hall; Alice Tulley, Healdsburg.

Mohican, No. 42, San Francisco, Thursday, Schield's Building; Carrie Noble, 1418 Everett street, Alameda.

Minequa, No. 43, San Jose, Friday, Hale's Hall; Edith Ball, 37 Magnolia avenue, San Jose.

Seneca, No. 44, San Francisco, Monday, Washington Hall; Kate Gille, 1915 Howard street, San Francisco.

Opequow, No. 45, Pinole, 2d and 4th Monday, Native Sons' Hall; T. L. Bennett, Pinole.

Laruka, No. 46, Fruitvale, Monday, Native Sons' Hall; May Finley, Fruitvale.

Manitou, No. 48, Los Angeles, Wednesday, Lindley Hall; Cora King, 243 N. Chicago street, Los Angeles.

Manzanita, No. 49, San Francisco, Friday, Odd Fellows' Hall; Emma Wedemeyer, 43 Erie street, San Francisco.

Muscada, No. 50, Salinas, 2d and 4th Thursday, Red Men's Hall; J. O. Ward, Salinas.

Sequoia, No. 51, Watsonville, 2d and 4th Saturday, Red Men's Hall; Grace White, 106 Jefferson street, Watsonville.

Waunoma, No. 52, Santa Rosa, Friday, Red Men's Hall; Bearnice Little, care Woolen Mills, Santa Rosa.

Ogaretta, No. 53, Gilroy, 1st and 3d Monday, Red Men's Hall; Mae Traner, Gilroy.

Adjidaumo, No. 54, Santa Cruz, 2d and 4th Saturday, Native Sons' Hall; Jessie Fargo, 15 Spruce street, Santa Cruz.

Anona, No. 55, Petaluma, Friday, Red Men's Hall; Lillian Smith, 731 B street, Petaluma.

Ewa Yea, No. 56, Eureka, Monday, Red Men's Hall; Kate Danaphey, 719 Fourth street, Eureka.

Indianola, No. 57, Redwood City, Wednesday, Red Men's Hall; Mary Townsend, Redwood City.

Niobrara, No. 58, San Pedro, Wednesday, Red Men's Hall; Esther Pickering, San Pedro.

Mono, No. 59, Lemoore, 2d and 4th Monday, Red Men's Hall; Lillian Brownstone, Lemoore.

Yokayo, No. 60, Ukiah, 2d and 4th Wednesday, Red Men's Hall; Birdie Mooney, Ukiah.

Winnemucca, No. 61, Hollister, 2d and 4th Thursday, Red Men's Hall; Grace Galligar, Box 83 D, Hollister.

Ne Ne Mooche, No. 62, Riverside, 1st and 3d Monday, Red Men's Hall; Carrie Shaw, 938 Seventh street, Riverside.

Navajo, No. 63, Fresno, 1st and 3d Monday, Red Men's Hall; Lolo B. Inns, Box 547, Fresno.

Genesee, No. 64, Hanford, 2d and 4th Friday, Red Men's Hall; Mary Fisher, Hanford.

Eota, No. 65, Palo Alto, Wednesday, Native Sons' Hall; Agnes Van Dorn, 338 High street, Palo Alto.

COLORADO.

GREAT CHIEFS.

Great Sachem, W. E. C. Little, Cripple Creek.

Great Senior Sagamore, W. A. Spooner, Alma.

Great Junior Sagamore, Dr. B. F. Cummings, Lake City.

Great Prophet, J. C. Scott, Sterling.

Great Chief of Records, John A. Holmberg, 307-8 Kittredge Building, Denver.

Great Keeper of Wampum, C. J. Nicholas, Georgetown.

PAST GREAT SACHEMS.

Wm. VanderWeyden,	A. H. Miles,
Henry Trezise,	O. S. Galbreath,
Adam Geiger,	Geo. P. Davison,
Marion Cook,	C. J. Nicholas,
Jas. Johnson,	J. C. Scott.

The next great sun's council fire will be kindled on the 8th sun of Sturgeon Moon, G. S. D. 414, in the hunting grounds of Denver.

TRIBES.

Rising Sun, No. 2, Bald Mountain, Monday, Red Men's Hall; T. J. Newlun, Bald Mountain.

Blazing Arrow, No. 3, Idaho Springs, 1st and 3d Wednesday, I. O. O. F. Hall; Lewis Oliver, Idaho Springs.

Ouray, No. 5, Denver, Friday, Electric Hall, 1739 Champa street; D. C. Brokate, 1224 Seventeenth street, Denver.

Kiowa, No. 6, Breckenridge, 1st and 3d Thursday, G. A. R. Hall; Eli Fletcher, Breckenridge.

Delaware, No. 8, Denver, Tuesday, West Side Woodman's Hall; J. P. Brott, 10 Allyn Terrace, Denver.

Pi Ute, No. 12, Denver, Wednesday, Club Building; J. A. Christman, 1462 S. Seventh street, Denver.

Red Cloud, No. 14, Denver, Wednesday, 1449 Larimer street; Emil B. Carlson, 102 McClelland Block, Denver.

Minnequa, No. 17, Pueblo, Thursday, Red Men's Hall; Frank G. Duke, Box 400, Pueblo.

Manulita, No. 20, Denver, 1st and 3d Friday, Loran Hall; Jos. Otto, 2346 Arapahoe street, Denver.

Pontiac, No. 22, Denver, Monday, 1449 Larimer street; F. J. Eccles, 509 Larimer street, Denver.

Comanche, No. 23, Denver, Wednesday, Maccabees' Hall; Wm. L. Shelton, 773 Lincoln avenue, Denver.

Cherokee, No. 24, Lafayette, Monday; D. V. Stanley, Lafayette.

Hiawatha, No. 25, Louisville, Tuesday, Red Men's Hall; J. H. Palmer, Louisville.

Narragansett, No. 27, Silver Plume, Tuesday, Foresters' Hall; John Allen, Silver Plume.

Apache, No. 28, Trinidad, 1st and 3d Wednesday, Elks' Hall; John A. Gysin, Trinidad.

Macinac, No. 29, Empire, Saturday, Red Men's Hall; J. J. Morse, Empire.

Uncompahgre, No. 30, Eastonville, Saturday, Red Men's Hall; J. W. Dickinson, Peyton.

Red Wing, No. 32, Florence, Monday, Union Hall; Geo. M. Hyde, Florence.

Montezuma, No. 34, Lyons, Thursday, Lavridson Hall; E. D. Wilkins, Lyons.

Sioux, No. 35, Aspen, Wednesday, Red Men's Hall; A. C. Salisbury, Aspen.

Mohawk, No. 38, Starkville, Thursday, Opera House; J. E. Kane, Trinidad.

Tuscarora, No. 39, Cripple Creek, Thursday, Elks' Hall; John W. Hennessey, Box 883, Cripple Creek.

Red Eagle, No. 40, Gillett, Wednesday, Red Men's Hall; F. L. Sherman, Gillett.

Aztec, No. 42, Tabasco, Saturday, Tabasco Hall; Leonard Manifold, Tabasco.

Seminole, No. 43, Grey Creek, 2d Thursday, Corich Hall; Richard Hancock, Grey Creek.

Cheyenne, No. 44, Colorado Springs, Thursday, Red Men's Hall; Jos. Chadbourne, 129 W. Costelle street, Colorado Springs.

Zuni, No. 45, Pueblo, Wednesday, Labor Hall; F. E. Schnur, Pueblo.

Sitting Bull, No. 48, Durango, Tuesday, Red Men's Hall; H. J. Hechtman, Durango.

Chippewa, No. 49, Telluride, Thursday, Red Men's Hall; C. Y. Breck, Telluride.

Osage, No. 50, Rico, 1st and 3d Tuesday, I. O. O. F. Hall; A. W. Erickson, Rico.

Mohican, No. 54, Georgetown, Monday, A. O. U. W. Hall; H. Rathholtz, Georgetown.

White Cloud, No. 55, Cripple Creek, Wednesday, Carpenters' Hall; G. H. Tyson, Cripple Creek.

War Eagle, No. 56, Denver, Thursday, Gyllensten's Hall; D. L. Stiles, 306 Kittredge Building, Denver.

Neoge, No. 57, Lake City, Tuesday, Red Men's Hall; F. B. Hough, Lake City.

Unaweep, No. 58, Grand Junction, Wednesday, Elks' Hall; C. H. Petrie, Grand Junction.

Powhattan, No. 60, Ouray, Wednesday, Red Men's Hall; Dr. John South, Ouray.

Jecarilla, No. 63, Ophir, alternate Saturdays, Pendluna's Hall; Gideon Baril, Ophir.

Little Bull, No. 67, Goldfield, Tuesday, Red Men's Hall; W. A. Harrison, Goldfield.

Choctaw, No. 68, Denver, Wednesday, Red Men's Hall; Henry Tuffield, 1056 Knox court, Denver.

Senica, No. 69, Como, Friday, I. O. O. F. Hall; E. W. Cochrane, Como.

Cayuga, No. 70, Alma, 1st, 3d and 5th Saturday, Red Men's Hall; A. W. Vincent, Alma.

Big Rock, No. 73, Castle Rock, Monday, Woltzen's Hall; O. Lindberg, Castle Rock.

White Antelope, No. 75, Sterling, Thursday, I. O. O. F. Hall; W. J. Headrick, Sterling.

Standing Elk, No. 77, Evans, 1st and 3d Tuesday, I. O. O. F. Hall; D. J. Horton, Evans.

Caddoa, No. 79, Las Animas, Monday, I. O. O. F. Hall; J. H. Jones, Las Animas.

Shoshone, No. 80, Ft. Collins, Wednesday, G. A. R. Hall; R. R. Cooper, Ft. Collins.

Ottawa, No. 81, Longmont, Wednesday, G. A. R. Hall; K. M. Titus, Longmont.

Ogolalla, No. 83, Eldora, Wednesday, School House; N. M. Mills, Eldora.

Black Hawk, No. 84, Black Hawk, Thursday, I. O. O. F. Hall; L. H. Rachofskey, Black Hawk.

Nez Perces, No. 86, Gunnison, Friday, Red Men's Hall; P. J. Hurley, Gunnison.

Ossowatomie, No. 87, Pueblo, Monday, Dempsey Langdon; J. B. Van Fossen, Pueblo.

Chickasaw, No. 88, Victor, Tuesday, Union Hall; S. Berkowitz, Victor.

Tamenund, No. 89, Rocky Ford, 1st and 3d Tuesday, K. of P. Hall; W. E. Clark, Rocky Ford.

Arizona, No. 91, Beulah, alternate Thursdays, Fraternity Hall; H. C. McKebbon, Beulah.

Massasoit, No. 92, Loveland, Tuesday, W. of W. Hall; Harry Faulkner, Loveland.

Ioska, No. 93, Lamar, 1st and 3d Monday, I. O. O. F. Hall; J. T. Lawless, Lamar

Walla Walla, No. 94, Leadville, 1st and 3d Monday, P. O. S. of A. Hall; F. G. Carlson, 201 E. Third street, Leadville.

Tippecanoe, No. 95, Boulder, 1st and 3d Wednesday, Pickering Hall; E. B. Sutton, Boulder.

Nee-No-She, No. 96, Holly, Thursday, Ekelman Hall; A. G. Lamb, Holly.

Satantee, No. 97, Elbert, Thursday, I. O. O. F. Hall; Albert Newman, Elbert.

Minewa, No. 98, Colorado City, Monday, W. O. W. Hall; W. A. Brittell, Colorado City.

Oneida, No. 99, New Windsor, 1st and 3d Tuesday, I. O. O. F. Hall; E. I. Raymond, New Windsor.

Agawam, No. 100, Eaton, Wednesday, Eaton Hall; Roy Gelott, Eaton.

Weeping Water, No. 101, Brush, Monday, Knearl's Hall; J. M. Stuart, Brush.

Peema, No. 102, Fountain, School House; J. W. Chambers, Fountain.

Red Jacket, No. 103, Ordway, Wednesday, School House; Wm. Edgar, Ordway.

Uncas, No. 104, Montrose, Thursday, K. of P. Hall; T. E. Finlon, Montrose.

GREAT COUNCIL OF COLORADO, DEGREE OF POCAHONTAS.

Great Pocahontas, Anna C. Barth, Durango.

Great Wenonah, Julia F. Davison, 2119 South Ogden street, Denver.

Great Minnehaha, Minnie Petrie, Grand Junction.

Great Prophetess, Maggie Sharp, Empire.

Great Keeper of Records, Nettie Lecky, 312 West Bennett avenue, Cripple Creek.

Great Keeper of Wampum, Theresa M. Porter, Aspen.

PAST GREAT POCAHONTASES.

Emma J. Andrew, Bertha O. Evans,
Maggie Sharp.

The next great sun's council fire will be kindled on the 7th sun of Sturgeon Moon, G. S. D. 414, in the hunting grounds of Denver.

COUNCILS.

Minnehaha, No. 1, Denver, Friday, Normal Hall, 1543 Glenarm street; Cora Wetherell, 782 Sherman avenue, Denver.

Isletta, No. 3, Louisville, 2d and 4th Monday, Red Men's Hall; Bessie Carveth, Louisville.

Kolola, No. 4, Silver Plume, Thursday, Foresters' Hall; Mary E. Smith, Silver Plume.

Oceola, No. 5, Bald Mountain, Wednesday, Red Men's Hall; Ethel Davey, Bald Mountain.

Wenonah, No. 6, Denver, Monday, Gyllenstein Hall; Oliver Shepherd, 302 Kittredge Building, Denver.

Chipeta, No. 7, Aspen, Friday, Red Men's Hall; Mary O'Connell, 690 Ute avenue, Aspen.

Hiawatha, No. 9, Telluride, Wednesday, Red Men's Hall; Henrietta Glenn, P. O. Box 363, Telluride.

Ramona, No. 13, Cripple Creek, Saturday, Elks' Hall; Nettie Lecky, 312 West Bennett avenue, Cripple Creek.

Oneonta, No. 16, Georgetown, Wednesday, A. O. U. W. Hall; Millie Bloch, P. O. Box 555, Georgetown.

Arapahoe, No. 17, Denver, Friday, W. of W. Hall; C. E. Shannon, 716 S. Tenth street, Denver.

Oneida, No. 19, Grand Junction, 1st and 3d Wednesday, Elks' Hall; C. H. Petrie, Grand Junction.

Minnewawa, No. 20, Durango, Thursday, Red Men's Hall; Belle Willson, Durango.

Mohawk, No. 23, Goldfield, Monday, Eagles' Hall; Addie G. Allen, Goldfield.

Pocahontas, No. 25, Empire, Thursday, Red Men's Hall; Norma Johns, Empire.

Weetamoo, No. 27, Colorado Springs, Saturday, Red Men's Hall; Mariam Southwell, 1707 N. Royer street, Colorado Springs.

White Oak, No. 28, Starkville, Friday, Opera House; Maggie Fleury, Starkville.

White Swan, No. 31, Anaconda, Friday, Miners' Union Hall; T. H. Kestle, Anaconda.

Wallulu, No. 32, Lyons, Monday, Lavridson's Hall; Addie Gausmon, Lyons.

Nakomis, No. 34, Longmont, 2d and 4th Monday, G. A. R. Hall; Phenia Titus, Longmont.

Napato, No. 35, Ouray, 1st and 3d Friday, Red Men's Hall; Mayme Carney, Ouray.

Neota, No. 39, Black Hawk, Wednesday, Scandia Hall; Fannie Thompson, Black Hawk.

Ponemah, No. 40, Evans, 2d and 4th Tuesday, I. O. O. F. Hall; Lydia C. Young, Evans.

Iola, No. 41, Ophir, Wednesday, Silver Mountain Hall; Effie M. Trumble, Ophir.

Pouchatula, No. 43, Lake City, Thursday, Red Men's Hall; Annie Pickett, Lake City.

Osage, No. 44, Elbert, 2d and 4th Monday afternoon, Red Men's Hall; Johanna Beckman, Elbert.

Atoka, No. 15, Denver, Thursday, Red Men's Hall; Jean Yool, 3201 W. Eighth avenue, Denver.

Naomi, No. 46, Boulder, 2d and 4th Wednesday, I. O. O. F. Hall; Rose Maxwell, Boulder.

Nappa Walla, No. 47, Lafayette, alternate Thursdays, Faull Hall; Agnes O'Day, Lafayette.

Anona, No. 48, Idaho Springs, 2d and 4th Monday, Elks' Hall; Harriet E. White, Idaho Springs.

Montezuma, No. 49, Cripple Creek, Monday, Carpenters' Union Hall; Lillie Chilcot, Cripple Creek.

CONNECTICUT.

GREAT CHIEFS.

Great Sachem, William M. Risley, 33 Torraine street, Hartford.

Great Senior Sagamore, B. B. Plumley, Bridgeport.

Great Junior Sagamore, S. D. Neal, Southington.

Great Prophet, Wm. H. Pond, Hartford.

Great Chief of Records, Wm. Saunders, 75 Frederick street, Naugatuck.

Great Keeper of Wampum, Chas. H. Blake, 174 Maple street, Waterbury.

PAST GREAT SACHEMS.

Carlos Smith,	Robt. C. Price,
A. E. Clark,	Wm. C. Upson,
Chas. W. Skiff,	Carl Foster,
H. K. White,	Frank W. Stiles,
Chas. R. Upson,	Wm. H. Pond,
Geo. W. Corbin,	F. L. Trowbridge.

The next great sun's council fire will be kindled on the 3d sun of Flower Moon, G. S. D. 414, in the hunting grounds of New London.

TRIBES.

Hammonassett, No. 1, New Haven, Tuesday, Red Men's Hall, 48 Church street; Geo. E. Frisbie, 366 Orchard street, New Haven.

Paugussett, No. 3, Danbury, 2d and 4th Thursday, Pearce Building; Chas. W. Skiff, Danbury.

Montowese, No. 6, Meriden, 1st and 3d Thursday, State street; H. A. Taylor, 880 Broad street, Meriden.

Nonnawauk, No. 9, Seymour, 2d and 4th Monday, Red Men's Hall; H. A. Hurd, Box 311, Seymour.

Tunxis, No. 10, Waterbury, Thursday, Red Men's Hall; O. G. Rabe, 14 State street, Waterbury.

Mohawk, No. 12, Torrington, Friday, I. O. O. F. Hall; F. S. White, 32 Woodbine street, Torrington.

Mattabesett, No. 14, New Britain, Monday, I. O. O. F. Hall; Jacob Weigand, Jr., 237 Kensington street, New Britain.

Compounce, No. 15, Bristol, Tuesday, Root's Block; E. E. Cook, Bristol.

Arawanna, No. 17, Middletown, 1st and 3d Tuesday, I. O. O. F. Hall; W. G. D. Nissen, 150 Court street, Middletown.

Massacope, No. 23, Unionville, Friday, Red Men's Hall; Geo. Giblin, Unionville.

Toantick, No. 22, Waterbury, Wednesday, Red Men's Hall; Percy Sansom, Box 431, Waterbury.

Natatuc, No. 25, Naugatuck, Thursday, I. O. O. F. Hall; Wm. Saunders, 75 Frederick street, Naugatuck.

Uncas, No. 26, South Norwalk, Tuesday, Red Men's Hall; A. B. Freeman, 98 Washington street, South Norwalk.

Wonx, No. 28, Southington, Thursday, Red Men's Hall; C. L. Carter, Box 126, Southington.

Waquaheag, No. 29, Collinsville, 1st and 3d Tuesday, O. U. A. M. Hall; Edgar Ezekiel, Box 200, Collinsville.

Konckapotanauh, No. 30, Bridgeport, Tuesday, Red Men's Hall; E. T. Bump, Atlantic Hotel, Bridgeport.

Ponus, No. 31, New Canaan, Wednesday, Raymond Block; Geo. Scott, New Canaan.

Cockenoe, No. 32, Norwalk, Friday, Red Men's Hall; F. B. Mulkin, 47 Main street, Norwalk.

Ansautawae, No. 34, New Haven, Thursday, Red Men's Hall; O. S. Culver, 107 Ward street, New Haven.

Nonotuck, No. 35, Thompsonville, Tuesday, Masonic Hall; John Furey, Box 709, Thompsonville.

Sicaogg, No. 36, Hartford, Wednesday, Masonic Hall; Wm. H. Warner, Box 657, Hartford.

Schaghticoke, No. 37, New Milford, 2d and 4th Friday, Schoverling's Hall; H. F. Johnson, New Milford.

Kehow, No. 39, Winsted, Wednesday, Red Men's Hall; Joseph Breton, 15 John street, Winsted.

Wowompon, No. 40, Bridgeport, Thursday; Elks' Hall; E. T. Buckingham, City Hall, Bridgeport.

Ouax, No. 41, Stamford, Friday, No. 166 Main street; R. W. Bray, Box 633, Stamford.

Nonawantuc, No. 42, New London, 2d and 4th Friday, Mohegan Hall; F. A. Cantwell, Crocker House, New London.

Tecumseh, No. 43, Norwich, Wednesday, Uncas Hall; W. I. Dion, 244 Main street, Norwich.

Owenoco, No. 44, Wallingford, 2d and 4th Thursday, I. O. O. F. Hall; H. I. Lee, 132 S. Whittlesey avenue, Wallingford.

Sassacus, No. 45, Mystic, 1st and 3d Thursday, A. O. U. W. Hall; W. T. Fish, Mystic.

Mayn-Mayano, No. 46, Greenwich, Wednesday, I. O. O. F. Hall; G W. Finch, 16 Sherwood place, Greenwich.

Weataug, No. 47, Lime Rock, Monday, Casino; H. V. Eggleston, Lime Rock.

Tatoram, No. 48, Stonington, 2d and 4th Friday, Red Men's Hall; A. C. Slade, Stonington.

GREAT COUNCIL OF CONNECTICUT, DEGREE OF POCAHONTAS.

GREAT CHIEFS.

Great Pocahontas, Mary F. Gerbich, 1483 Main street, Bridgeport.

Great Wenonah, Martha Stelle, 124 Oak street, Naugatuck.

Great Minnehaha, Laura Sutton, 16 Walnut street, Waterbury.

Great Prophetess, Maggie A. Ives, 1197 Windsor avenue, Hartford.

Great Keeper of Records, Mary L. Davis, 69 Whiting street, New Haven.

Great Keeper of Wampum, Kate C. Wells, 48 Congress street, Hartford.

PAST GREAT POCAHONTASES.

Nellie Robbins, Mary Washburn,
Julia M. Smith, Nettie Kinne,
Maggie A. Ives.

The next great sun's council fire will be kindled on the 20th sun of Traveling Moon, G. S. D. 414, in the hunting grounds of Bridgeport.

COUNCILS.

Wawaume, No. 1, Hartford, 1st and 3d Monday, G. A. R. Hall, 926 Main street; Maggie A. Ives, 1197 Windsor avenue, Hartford.

Shaunpishuh, No. 3, New Haven, 2d and 4th Wednesday, 69 Whiting street; Mary L. Davis, 69 Whiting street, New Haven.

Alfaretta, No. 4, Torrington, 2d and 4th Wednesday, Degree of Pocahontas Hall; Margaret Montgomery, 50 Lewis street, Torrington.

Monmanton, No. 5, Waterbury, 2d and 4th Friday, Castle Block; Dora E. Munson, 810 N. Main street, Waterbury.

Toncomis, No. 10, Seymour, 2d and 4th Friday, Red Men's Hall; Adeline L. Wooster, Seymour.

Sebequanash, No. 11, Norwich, 2d and 4th Monday, Pythian Hall, 265 Main street; Helen L. Culver, 27 Thames street, Norwich.

Arcolos, No. 12, Meriden, 2d and 4th Wednesday; E. B. Gallivan, East Main street, Meriden.

Waneta, No. 13, Bridgeport, 2d and 4th Thursday, Waneta Council Hall, State street; Addie E. Blakeman, 74 Ann street, Bridgeport.

Ramona, No. 14, Naugatuck, 1st and 3d Wednesday, I. O. O. F. Hall; Amy Patchett, 58 Highland avenue, Naugatuck.

Hiawatha, No. 15, New London, 2d and 4th Monday, I. O. O. F. Hall; Lena B. Wilbur, 31 Lincoln avenue, New London.

Kyota, No. 16, Bridgeport, Wednesday, 1119 Broad street; Celia Eckler, 58 William street, Bridgeport.

DELAWARE.

GREAT CHIEFS.

Great Sachem, W. C. C. Knowles, Laurel.

Great Senior Sagamore, Charles McIntire, 606 Franklin street, Wilmington.

Great Junior Sagamore, Dr. T. E. Sanson, Ellendale.

Great Prophet, Emory B. Riggin, Laurel.

Great Chief of Records, Edward McIntire, P. O. Box 493, Wilmington.

Great Keeper of Wampum, Leonhard Heiss, Wilmington.

PAST GREAT SACHEMS.

George K. Yates,	David C. Rose, Jr.,
George C. Maris,	Aubrey Vandever,
James C. Pierson,	George G. Byron,
Christian Spoerl,	Wm. H. Taylor,
William F. Wainwright,	Eli N. White,
Joseph A. Bond,	F. C. Howard,
Emory B. Riggin,	I. J. Brasure,
Aaron W. Shaw,	Harry V. Easom,
William A. Moore,	James Hargis,
William H. Boyce,	George C. Guthrie,
James S. Moore,	James H. McGlothen,
T. H. H. Messinger,	George R. Powell,
B. F. Sheppard,	O. G. Knight,
L. C. Vandegrift,	William T. Burks,

Robert H. Hanna.

The next great sun's council fire will be kindled on the 26th sun of Traveling Moon, G. S. D. 414, in the hunting grounds of Wilmington.

TRIBES.

Delaware, No. 1, Wilmington, Friday, Red Men's Wigwam, 517 Shipley street; William F. Schell, 718 Kirkwood street, Wilmington.

Keokuk, No. 3, Wilmington, Thursday, Red Men's Wigwam, 517 Shipley street; Robert H. Hanna, 719 W. Seventh street, Wilmington.

Cherokee, No. 4, Wilmington, Tuesday, Red Men's Wigwam, 517 Shipley street; Charles McIntire, 606 Franklin street, Wilmington.

Lenape, No. 6, Wilmington, Saturday, Red Men's Wigwam, 517

Shipley street; Herman Bothum, 1001 W. Seventh street, Wilmington.

Minqua, No. 8, Wilmington, Monday, Red Men's Wigwam, 517 Shipley street; John White, Jr., 614 E. Eleventh street, Wilmington.

Wanaset, No. 9, Henry Clay, Thursday, Rokeby Hall; Joseph Russell, Henry Clay.

Sakimas, No. 10, Milford, Tuesday, Red Men's Wigwam; A. J. Ross, Milford.

Mattahoon, No. 11, Wilmington, Wednesday, Red Men's Wigwam, 517 Shipley street; John I. Williams, 832 Market street, Wilmington.

Wicomico, No. 13, Delmar, 1st, 3d and 5th Wednesday, Red Men's Wigwam; J. G. W. Perdue, Delmar.

Andastaka, No. 14, Newport, Saturday, Red Men's Wigwam; L. C. Vandegrift, Newport.

Rossakatum, No. 15, Laurel, Friday, Red Men's Wigwam; Jno. E. White, Laurel.

Sinepuxent, No. 16, Whitesville, Thursday, Red Men's Wigwam; Eli N. White, Whitesville.

Hopockohacking, No. 17, Wilmington, Monday, Red Men's Wigwam, 517 Shipley street; J. H. W. Follansbee, 1807 W. Thirtieth street, Wilmington.

Manitoo, No. 18, Wilmington, Friday, Seventeenth and Union streets; Jno. E. Ainsworth, 2217 W. Seventeenth street, Wilmington.

Indian Hill, No. 19, Bethel, Monday, Red Men's Wigwam; H. L. Spicer, Bethel.

Wissahickon, No. 20, Selbyville, Wednesday, Red Men's Wigwam; E. V. Baker, Selbyville.

Nanticoke, No. 21, Georgetown, Thursday, Red Men's Wigwam; E. E. Wilson, Georgetown.

Tuscarora, No. 22, Seaford, Tuesday, Red Men's Wigwam; A. Hiss, Seaford.

Minnehaha, No. 23, Newark, Tuesday, Red Men's Wigwam; F. H. Jervis, Newark.

Appoquinimink, No. 24, Odessa, Tuesday, Red Men's Wigwam; George E. Rhodes, Odessa.

Asketum, No. 25, Dagsboro, Saturday, Red Men's Wigwam; Wm. A. Steen, Dagsboro.

Oklahoma, No. 26, Lewes, Wednesday, Red Men's Wigwam; Rolla Hart, Lewes.

Shawnee, No. 27, Clayton, Friday, Red Men's Wigwam; W. L. Gooding, Clayton.

Chippewa, No. 28, Milton, Friday, Academy Hall; George W. Sharp, Milton.

Pocomoke, No. 29, Gumboro, Saturday, Red Men's Wigwam; W. J. Pennel, Gumboro.

Ottawa, No. 30, Williamsville, Saturday, Red Men's Wigwam; G. E. Bunting, Williamsville.

Mingoe, No. 31, Harrington, Wednesday, Red Men's Wigwam; F. H. Van Gesel, Harrington.

Miona, No. 32, Magnolia, Monday, Red Men's Wigwam; Wm. M. Prouse, Magnolia.

Waneta, No. 33, Dover, Monday, Red Men's Wigwam; S. Harry Boyer, Dover.

Cayuga, No. 34, Frederica, Wednesday, Red Men's Wigwam; Walter Carrow, Frederica.

Ioka, No. 35, Ellendale, Monday, Red Men's Wigwam; E. F. Whitney, Ellendale.

Assawaman, No. 36, Ocean View, Friday, Red Men's Wigwam; Geo. W. Tunnell, Ocean View.

Indian River, No. 37, Rehoboth, Friday, Red Men's Wigwam; E. S. Hill, Rehoboth.

Beaver Dam, No. 38, Greenwood, Wednesday, Red Men's Wigwam; J. L. Cannon, Greenwood.

Osage, No. 39, Wilmington, Wednesday, Smith Building; W. R. Bunting, 816 Madison street, Wilmington.

Woodenhawk, No. 40, Bridgeville, Saturday, Red Men's Wigwam; W. T. Carter, Bridgeville.

Blackfoot, No. 41, Millsboro, Saturday, Red Men's Wigwam; Wm. B. Jones, Millsboro.

Hiawatha, No. 42, Wilmington, Thursday, Red Men's Wigwam, 517 Shipley street; H. A. Casperson, 302 W. Twenty-second street, Wilmington.

Tecumseh, No. 43, Hickman, Friday, Red Men's Wigwam; J. W. Peters, Hickman.

Seneca, No. 44, Middletown, Thursday, Red Men's Wigwam; L. H. Huggins, Middletown.

Wawa, No. 45, Union, Monday, Red Men's Wigwam; John J. Woodward, Hockessin.

Little Bear, No. 46, Bear, Thursday, Red Men's Wigwam; James Proud, Bear.

Alapocha, No. 47, Talleyville, Tuesday, Red Men's Wigwam; Curtis B. Talley, Talleyville.

COUNCILS DEGREE OF POCAHONTAS.

Pocahontas, No. 1, Henry Clay, Friday, Rokeby Hall; Ella Andrews, Henry Clay.

Indianola, No. 2, Laurel, Thursday, Red Men's Wigwam; R. E. Collins, Laurel.

Waneta, No. 3, Wilmington, Tuesday, Red Men's Wigwam, 517 Shipley street; Mary McIntire, 700 N. Franklin street, Wilmington.

Wenonah, No. 4, Milton, Monday, Red Men's Wigwam; Mae Welch, Milton.

Appoquinimink, No. 5, Odessa, Thursday, Red Men's Wigwam; Julia F. Douglas, Odessa.

Hiawatha, No. 6, Ellendale, Tuesday, Red Men's Wigwam; Florence C. Russell, Ellendale.

Oneita, No. 7, Frederica, Tuesday, Red Men's Wigwam; Alice Grier Melvin, Frederica.

Matoaka, No. 8, Harrington, Saturday, Red Men's Wigwam; Fannie E. Swain, Harrington.

Sagnache, No. 9, Magnolia, Wednesday, Red Men's Wigwam; Lida B. Chambers, Magnolia.

DISTRICT OF COLUMBIA.

GREAT CHIEFS.

Great Sachem, J. E. Payne, 808 A street S. E., Washington.

Great Senior Sagamore, D. J. Marvin, 637 G street S. E., Washington.

Great Junior Sagamore, W. S. Dodge, 316 Jefferson street, Anacostia.

Great Prophet, James A. Madison, Jr., 3335 P street N. W., Washington.

Great Chief of Records, Jas. E. Shepherd, 924 First street N. W., Washington.

Great Keeper of Wampum, Geo. P. Johansen, Second and H. streets N. W., Washington.

PAST GREAT SACHEMS.

William S. Mann,	John T. Springmann,
William Harris Wilson,	William B. Garner,
Charles F. Fuller,	George P. Johansen,
B. F. Grigsby,	Archie Thompson,
William H. King,	Henry W. Tippett,
William C. White,	Fred. W. Kahlert,
H. W. Eno,	Jos. J. Caylor,

Jas. A. Madison, Jr.

The next great sun's council fire will be kindled on the 16th sun of Cold Moon, G. S. D. 414, in the hunting grounds of Washington.

TRIBES.

Tuscarora, No. 5, Washington, 1st and 3d Monday, 820 Twentieth street, N. W.; D. A. Dugan, 1041 Thirty-third street, N. W., Washington.

Osage, No. 6, Washington, Monday, Fifth and G street, N. W.; J. E. Shepherd, 924 First street, N. W., Washington.

Logan, No. 8, Washington, Thursday, 3208 N street, N. W.; C. L. Levis, 902 Twenty-second street, N. W., Washington.

Seneca, No. 11, Washington, Friday, 316 Pennsylvania avenue, S. E.; J. B. Altman, 508 Ninth street, S. E., Washington.

Mineola, No. 14, Anacostia, Friday, Masonic Hall; T. A. Dulany, 333 Jackson street, Anacostia.

Idaho, No. 15, Washington, Tuesday, North East Temple; G. H. Dunster, 1115 Park place, N. E., Washington.

Seltese, No. 16, Washington, Tuesday, 623 Louisiana avenue, N. W.; J. G. Deponai, Harper Building, Washington.

White Eagle, No. 17, Washington, Thursday, 4½ and G streets, S. W.; D. M. Faunce, 446 Tenth street, S. W., Washington.

Sioux, No. 18, Washington, Tuesday, 930 D street, N. W.; Chas. Limbach, 1213 Thirtieth street, N. W., Washington.

COUNCILS DEGREE OF POCAHONTAS.

Idaho, No. 1, Washington, Friday, North East Temple; Mrs. Ella Garner, 1238 I street, N. E., Washington.

Oneita, No. 2, Anacostia, Monday, Masonic Temple; Mrs. E. L. Cator, 314 Jefferson street, Anacostia.

White Eagle, No. 4, Washington, Monday, Society Temple; Miss M. L. Halley, 714 G street, S. W., Washington.

Nappa Walla, No. 5, Washington, Monday, Schmidt's Hall; Mrs. H. Dakin, 437 Eighth street, S. W., Washington.

FLORIDA.

GREAT CHIEFS.

Great Sachem, J. W. Salsbury, Port Tampa.

Great Senior Sagamore, Wm. Skelton, Key West.

Great Junior Sagamore, B. M. Wade, Punta Gorda.

Great Prophet, J. W. White, Jacksonville.

Great Chief of Records, J. W. Williams, Seabreeze.

Great Keeper of Wampum, W. I. Metcalf, West Palmbeach.

PAST GREAT SACHEMS.

C. I. Rowton,
John R. Finch,
E. E. Boyce,
W. E. Hinch,
J. L. Rankin,
J. W. White.

The next great sun's council fire will be kindled on the 16th sun of Flower Moon, G. S. D. 414, in the hunting grounds of West Palmbeach.

TRIBES.

Okeehumkee, No. 15, Palatka, Friday, The Wigwam; C. I. Rowton, P. O. Box 276, Palatka.

Algonquin, No. 17, St. Augustine, 2d and 4th Friday, Red Men's Hall.

Tiger Tail, No. 19, Key West, Monday, 2d floor, Masonic Temple; Eugene L. Albury, Key West.

Osceola, No. 21, Daytona, 1st and 3d Wednesday, Masonic Hall; W. G. Hobbs, Daytona.

Okeechobee, No. 22, Tampa, Monday, Fraternity Hall; P. F. Ohme, P. O. Box 207, Tampa.

Econlockhatchee, No. 23, Orlando, 2d and 4th Tuesday, Odd Fellows' Hall; P. F. Laubach, Orlando.

Myakka, No. 25, Punta Gordo, Monday, Masonic Hall; L. E. Robinson, Punta Gordo.

Hypoluxo, No. 26, West Palmbeach, Friday, Zapf's Hall; D. W. Fenton, West Palmbeach.

Tomoka, No. 27, Miami, Monday, Red Men's Hall.

Alachua, No. 28, High Springs, Friday, Masonic Hall.

Seminole, No. 29, Jacksonville, Friday, Herkimer Building; B. E. Dyson, Jacksonville.

COUNCIL DEGREE OF POCAHONTAS.

Indianola, No. 4, Tampa, 1st and 3d Friday, Fraternity Hall; Jenny Ohme, P. O. Box 207, Tampa.

GEORGIA.

GREAT CHIEFS.

Great Sachem, W. W. Dykes, Jr., Americus.

Great Senior Sagamore, Jas. L. Mayson, Atlanta.

Great Junior Sagamore, Orrin Roberts, Hartwell.

Great Prophet, T. H. Jeffries, Atlanta.

Great Chief of Records, M. J. Daniel, Jr., Griffin.

Great Keeper of Wampum, Geo. E. Johnson, Atlanta.

PAST GREAT SACHEMS.

T. J. Buchanan,
Jacob Emmel,
Jno. T. Abney,
C. C. Gillett,
Robt. T. Daniel, P. G. I.,
Geo. E. Johnson,
Y. A. Wright,
J. K. Harris,
D. J. Bailey,
D. P. Dozier,
Ed. White, Jr.,
T. E. Patterson,
C. S. Brown,
Wm. H. Beck,
Jno. F. Kellam,
M. C. White,
T. H. Jeffries.

The next great sun's council fire will be kindled on the 9th sun of Flower Moon, G. S. D. 414, in the hunting grounds of Augusta.

TRIBES.

Cherokee, No. 1, Atlanta, Monday, Red Men's Wigwam; Jno. T. Collier, 437 Woodward avenue, Atlanta.

Tecumseh, No. 2, La Grange, Friday, Masonic Hall; W. E. De Loach, La Grange.

Chippa, No. 3, Scottdale, Friday, Red Men's Wigwam; J. W. Jinkins, Scottdale.

Shawnee, No. 4, Jefferson, Red Men's Wigwam; Homer Hancock, Jefferson.

Mohawk, No. 5, Atlanta, Friday, Red Men's Wigwam; H. O. Hughes, 10 Daniel street, Atlanta.

Comanche, No. 6, Atlanta, Thursday, Red Men's Wigwam; J. A. Bohanon, 156 Mangum street, Atlanta.

Cowetta, No. 7, Turin, Saturday, Red Men's Wigwam; H. R. Davies, Turin.

Powhattan, No. 8, Atlanta, Friday, Odd Fellows' Hall; A. W. Ware, 1087 Marrietta street, Atlanta.

Ocmulgee, No. 9, McRae, Thursday, Red Men's Wigwam; A. F. Hunter, McRae.

Papoose, No. 10, Augusta, Friday, cor. Broad and Crawford avenue; W. A. Chancey, 1970 Broad street, Augusta.

Creek, No. 11, Columbus, Tuesday, over Howard's Drug Store; H. E. Riding, care Swift M. F. G. Co., Columbus.

Black Hawk, No. 12, Buford, Thursday, Good Templars' Hall; A. C. Whiting, Buford.

Canawaga, No. 13, Buchanan, Red Men's Wigwam; Walter Mathews, Buchanan.

Chickasaw, No. 14, Griffin, Thursday, Odd Fellows' Hall; E. L. Ballard, Griffin.

Oconee, No. 15, Athens, Wednesday, Carlton Building; C. A. Lambert, Athens.

Minnehaha, No. 16, Augusta, Monday, Library Building; Geo. M. Woodbury, 834 Broad street, Augusta.

Tomochichi, No. 18, Waycross, Friday, Masonic Hall; R. L. Singleton, Waycross.

Chattahoochee, No. 19, Gainesville, Tuesday, K. of P. Hall; Jas. H. Upton, Gainesville.

Mineola, No. 20, Brunswick, 2d and 4th Wednesday, Red Men's Hall; C. L. Elliot, Brunswick.

Red Cloud, No. 21, Hogansville, Friday, Red Men's Wigwam; S. G. Newman, Hogansville.

Kinchafoonee, No. 22, Albany, Friday, Red Men's Wigwam; J. E. Moore, Albany.

Conesauga, No. 23, Atlanta, Wednesday, Red Men's Wigwam; S. O. Boatfield, 58 Garnell street, Atlanta.

Alcove, No. 24, Buford, Monday; W. T. Bailey, Buford.

Osceola, No. 25, Bibb City, Columbus, Thursday, School House; P. C. Bowman, 9 Bibb City, Columbus.

Wynona, No. 26, Hawkinsville; Eugene A. Burch, Hawkinsville.

Pawnee, No. 27, Columbus, Wednesday, Odd Fellows' Hall; E. G. Bennett, 1240 First avenue, Columbus.

Yakima, No. 28, Dublin; J. A. Peacock, Dublin.

Nickajack, No. 29, Marietta, Monday, Masonic Hall; W. F. Roesel, Marietta.

Wahatchee, No. 30, Hartwell, Thursday; S. C. Candler, Hartwell.

Appalacha, No. 31, Atlanta, Thursday, cor. Marietta and Alexander streets; W. F. Griffin, 200 W. Kimball street, Atlanta.

Lannahassee, No. 32, Americus, Monday, Wheatley Building; V. H. Daniel, Americus.

Choctaw, No. 35, Atlanta, Monday, 292½ Decatur street; E. A. Baughn, 16 Hill street, Atlanta.

Euhala, No. 37, Aragon, Friday; C. B. Drennon, Aragon.

Ostanaula, No. 38, Lindale, Tuesday; W. R. Stephens, Lindale.

Chickamauga, No. 40, Trion, Tuesday, Masonic Temple; J. W. Tucker, Trion.

Navajo, No. 42, Winder, 2d and 4th Monday, Segar's Hall; Claude Mayne, Winder.

Sioux, No. 44, Macon, Wednesday, Cherry street; A. B. Quinlan, Macon.

Oseligee, No. 47, West Point, Wednesday, Bank Building; A. L. Wallace, Lanett, Alabama.

Weatherford, No. 49, Tallapoosa, Monday, Red Men's Hall; R. E. Jones, Tallapoosa.

Chippewa, No. 50, Atlanta, Tuesday, Red Men's Wigwam; C. W. Harris, Supply Dept. So. R. R. Shops, Atlanta.

Elawah, No. 51, Villa Rica, 1st and 3d Thursday, Maxwell Building; J. D. Kinney, Villa Rica.

Chestatee, No. 52, New Holland, Monday, over Pacolet Mfg. Co. Store; Herbert Smith, New Holland.

Tugalo, No. 53, Taccoa, Tuesday; F. P. Kirk, Taccoa.

Tassel, No. 57, Nelson, Thursday; J. C. Byers, Nelson.

Nimberwill, No. 58, Canton, Thursday, Masonic Building; W. A. Hester, Canton.

Yellowatchee, No. 59, Lithonia, Thursday, Odd Fellows' Hall; Emmett Chupp, Lithonia.

DEGREE COUNCILS.

McIntosh, No. 1, Columbus, 1st and 3d Friday, over Howard's Drug Store; F. B. Boyce, Columbus.

Oneida, No. 3, Atlanta, Tuesday, Red Men's Wigwam; E. M. M. Hooper, 65 Crew street, Atlanta.

COUNCILS DEGREE OF POCAHONTAS.

Silver Cloud, No. 1, Atlanta, Wednesday, Red Men's Wigwam; Miss Minnie Davies, 156 Mangum street, Atlanta.

Aola, No. 2, Columbus, Saturday, cor. Broad and Eleventh streets; Mrs. J. A. Durham, 1210½ Broad street, Columbus.

Susquehanna, No. 3, Augusta, Tuesday, cor. Broad and Crawford streets; Mrs. S. V. Koon, 1970 Broad street, Augusta.

Tallulah, No. 4, Atlanta, Thursday, Red Men's Wigwam; Miss Adelaide Cohen, 221 S. Forsyth street, Atlanta.

Hiawatha, No. 5, Augusta, 2d and 4th Saturday. cor. Broad and Jackson streets; C. H. Hendrix, 1404 Silcox street, Augusta.

White Swan, No. 6, Macon, Tuesday, Odd Fellows' Hall; Miss Lula May Smith, 456 Boundary street, Macon.

Eufaula, No. 7, Atlanta, Saturday, 292½ Decatur street; Mrs. Gordon Ivey, 452 E. Fair street, Atlanta.

Alpheretta, No. 8, West Point, Friday, Lamar's Opera House; Miss Gabriella White, West Point.

Narcoochee, No. 9, Gainesville, 2d and 4th Saturday, K. of P. Hall; J. A. Upton, Gainesville.

Sautee, No. 10, New Holland, 1st and 3d Saturday, Company Hall; W. L. Dunn, New Holland.

Wenona, No. 11, Athens, Tuesday, Deapree Building; Miss Kate Poss, Athens.

Euhalee, No. 12, Aragon, Thursday, Red Men's Wigwam; Lou Gaston, Aragon.

———, No. 13, Atlanta.

White Wing, No. 14, Tallapoosa.

Leola, No. 15, Atlanta.

Wild Rose, No. 16, Atlanta.

ILLINOIS.

GREAT CHIEFS.

Great Sachem, C. H. Wineman, Auburn.

Great Senior Sagamore, W. H. Chew, Shelbyville.

Great Junior Sagamore, C. E. Chamberlin, Lebanon.

Great Prophet, James R. Wilson, 189 La Salle street, Chicago.

Great Chief of Records, Will H. Bluedorn, 106 N. Main street, East St. Louis.

Great Keeper of Wampum, Will G. Baker, 907 16th street, Moline.

PAST GREAT SACHEMS.

Owen Scott,
David Turkenkoph,
A. F. Heineman,
A. H. Bradish,
T. L. McGirr,
W. A. Hoover,
Geo. H. Tandy,
Wilson Brooks,
B. L. Steward,
Will D. Newton,
P. J. Hauswirth,
Charles T. Bisch,
Wm. E. Shepherd,
Chas. F. Wertz,
Jacob C. Gerhardt,
Frank C. Smith,
James R. Wilson.

The next great sun's council fire will be kindled on the 2d sun of Flower Moon, G. S. D. 414, in the hunting grounds of Mount Vernon.

TRIBES.

Tawawa, No. 1, Chicago, Friday, S. Forty-fourth avenue and W. Harrison street; J. Walker Whitmore, 2374 W. Harrison street, Chicago.

Wyandotte, No. 10, Charleston, 2d and 4th Wednesday, Munroe Hall; Charles W. Roberts, Charleston.

Black Hawk, No. 11, Pekin, 2d and 4th Wednesday, McIntire's Hall; Edw. Flood, 606 Margaret street, Pekin.

Shabbona, No. 18, Bloomington, Saturday, Red Men's Wigwam; Thos. J. Egan, 513 W. Grove street, Bloomington.

Seminole, No. 23, Marshall, Monday, Tribe's Hall; George Noakes, Marshall.

Kishwaukee, No. 24, Rockford, 2d and 4th Thursday, M. W. A. Hall; T. K. Hicks, 222 S. Main street, Rockford.

Tahoma, No. 25, Greenup, Wednesday, I. O. O. F. Hall; O. T. Goodman, Greenup.

Oceola, No. 28, Bloomington, 1st and 3d Tuesday, Shabbona Hall; Chas. Jacke, cor. East and Jefferson streets, Bloomington.

Passyunk, No. 34, Chicago, 1st and 3d Wednesday, 206-208 LaSalle street; S. W. Fallis, 219 Wells street, Chicago.

Tonawanda, No. 48, Bloomington, Friday, Tonawanda Wigwam; Will D. Newton, 302 North Main street, Bloomington.

Juanita, No. 54, Belvidere; J. W. Fox, Belvidere.

Sheboygan, No. 60, Saybrook, 1st and 3d Wednesday, I. O. O. F. Hall; A. C. Harper, Saybrook.

Pawnee, No. 66, Springfield, Friday, N. E. Cor. Fifth and Monroe; James S. Sutton, 516 East Jefferson street, Springfield.

Keokuk, No. 67, Lincoln, 2d and 4th Monday, I. O. O. F. Hall; James Lawler, Lincoln.

Tippecanoe, No. 70, Peoria, Wednesday, 108-110 S. Adams street; Wm. Bittel, 219-221 S. Washington street, Peoria.

Paughcaughnaughsinque, No. 73, Danville, Wednesday, Red Men's Wigwam; John R. Moore, Danville.

Manitou, No. 75, Farmer City, Monday, K. of P. Hall; B. F. Garver, Farmer City.

Delaware, No. 78, Jacksonville, Tuesday, Benson Block; W. G. Wolfe, 335 W. North street, Jacksonville.

Okoboji, No. 79, LeRoy, Wednesday, Red Men's Wigwam; Herbert Ayton, LeRoy.

Minnetonka, No. 86, Canton, 2d and 4th Friday; Geo. Bardsley, 412 North avenue A, Canton.

Huron, No. 93, Peoria, Tuesday, 301 S. Adams street; E. D. Tompkins, 423 First avenue, Peoria.

King Philip, No. 94, Moline, 2d and 4th Friday, Masonic Hall; Luther C. Thulin, 2204 Third avenue, Moline.

Tallapoosa, No. 101, Collinsville, Tuesday, A. O. U. W. Hall; Ed Burgener, Collinsville.

Tioga, No. 102, Shelbyville, Monday, Miller's Hall; J. E. Cullison, Shelbyville.

Bear Foot, No. 103, Palestine, Monday, I. O. O. F. Hall; C. C. Cobb, Palestine.

Sagwa, No. 105, Tuscola, Monday, Sagwa Hall; C. B. Warner, Tuscola.

Opeechee, No. 113, Aurora, 1st and 3d Tuesday, Opeechee Hall; B. H. Salmons, 110 Fox street, Aurora.

Wahongashee, No. 115, East St. Louis, Wednesday, Josephine Hall; James McManaway, 31 Highland place, East St. Louis.

Inini, No. 117, Springfield, Wednesday, Fifth and Monroe streets; C. S. Flatt, care St. Nicholas Hotel, Springfield.

Pacwaukee, No. 119, Bushnell, Monday, Red Men's Wigwam; J. W. Hamilton, Bushnell.

Weltonomah, No. 120, Westville, Friday, I. O. O. F. Hall; Wm. R. Nichols, Westville.

Niacomo, No. 121, Cairo, Thursday; F. E. Thurman, 1014 Washington avenue, Cairo.

Kewanee, No. 123, Kewanee, Thursday, I. O. O. F. Hall; Geo. E. Johnson, 308 N. Main street, Kewanee.

Piasa, No. 124, Glen Carbon, 1st and 3d Friday, I. O. O. F. Hall; John Stehman, Glen Carbon.

Tahlequah, No. 125, Macomb, Tuesday, Red Men's Wigwam; Wm. H. Hill, Macomb.

Kaskaskia, No. 126, Troy, Tuesday, K. of P. Hall; Wm. H. Wild, Troy.

Mesheketeno, No. 128, Kankakee, Friday, I. O. O. F. Hall; E. J. Stelter, Box 84, Bradley.

Pequannock, No. 129, Moweaqua, Tuesday, U. M. W. of A. Hall; H. T. Richardson, Moweaqua.

Kiowa, No. 131, East St. Louis, Tuesday, Beatty's Hall, 317 Missouri avenue; E. J. Lehman, 309 Collinsville avenue, East St. Louis.

Bad Ax, No. 132, Auburn, Friday, I. O. O. F. Hall; Edward Hammond, Auburn.

White Wolf, No. 133, Colchester, Thursday, Fraternity Building; Geo. P. Hotten, Colchester.

Comanche, No. 134, Riverton, Thursday, Comanche Tribe Wigwam; F. L. Mann, Riverton.

Cahokia, No. 136, Virden, Friday, I. O. O. F. Hall; Henry Limberg, Virden.

Maumee, No. 137, Pana, Tuesday, Imp. O. R. M. Wigwam; Alva Siler, Pana.

Red Spear, No. 138, Chatham, 2d and 4th Wednesday, Smith's Hall; Frank Hershman, Chatham.

Sioux, No. 139, New Boston, Tuesday, K. of P. Hall; R. C. Livingston, New Boston.

Mashingomisha, No. 140, Catlin, Monday, M. W. A. Hall; T. J. Wolfe, Catlin.

Choctaw, No. 141, Divernon, Thursday, I. O. O. F. Hall; Nathan E. Wall, Divernon.

Chicopee, No. 142, Dawson, Friday, I. O. O. F. Hall; Angelo Poli, Dawson.

Umatilla, No. 143, Pawnee, Saturday, I. O. O. F. Hall; M. Oseland, Jr., P. O. Box 339, Pawnee.

Sangamon, No. 145, Decatur, Wednesday, Imp. O. R. M. Wigwam; E. S. Parks, 141 E. Main street, Decatur.

Osage, No. 146, Herrin, Wednesday, Masonic Hall; Groce Lawrence, Herrin.

Bawbeese, No. 147, Maryville, Thursday, Red Men's Wigwam; O. E. Armstrong, Maryville.

Ute, No. 149, Danvers, 1st and 3d Wednesday, I. O. O. F. Hall; C. C. Lambdin, Danvers.

Arapahoe, No. 150, Peoria, Friday, Averyville Hall; Jos. S. Palmer, 639 Fairholm street, Peoria.

Iuka, No. 151, Mt. Vernon, Monday, Red Men's Wigwam; J. P. Vaughn, 824 Broadway, Mt. Vernon.

Brule, No. 152, Streator, 1st and 3d Wednesday, Sabo Hall; Frank L. Denhard, Eades Building, Streator.

Ozark, No. 154, Carterville, Monday, I. O. O. F. Hall; F. T. Guthrie, Carterville.

Ouquaka, No. 155, Edwardsville, Friday, Red Men's Wigwam; Bruno W. Suppiger, Edwardsville.

Niagara, No. 156, Belleville, Friday, Red Men's Wigwam; C. F. Wangelin, 115 West A street, Belleville.

Tamaqua, No. 157, Greenville, 1st and 3d Monday, Masonic Temple; H. C. Diehl, Greenville.

Pokagon, No. 158, Chicago, 2d and 4th Thursday, 6155 Wentworth avenue; Clay Hollon, 637 W. Sixty-first place, Chicago.

Minnewawa, No. 159, Quincy, 1st and 3d Thursday, Red Cross Hall; W. H. Hoke, 630 Broadway, Quincy.

Owaneco, No. 160, Shelbyville, Wednesday, I. O. O. F. Hall; D. Leslie Davis, Shelbyville.

Apache, No. 161, Murphysboro, Saturday, Apache Tribe Wigwam; Wm. R. Roberts, 653 N. Ninth street, Murphysboro.

Logan, No. 162, Granite City, Wednesday, Priest Hall; E. E. Bird, Granite City.

Massasoit, No. 163, Auburn, 2d and 4th Thursday, Opera House; Orlin Wineman, Auburn.

Ononga, No. 165, Thayer, Tuesday, Riva Hall; Wm. McCullister, Thayer.

Illinois, No. 166, Sparta, Monday, I. O. O. F. Hall; C. A. Jackson, Sparta.

Talaqua, 167, Centralia, Wednesday, Wright's Hall; J. V. Spindell, 611 S. Locust street, Centralia.

Du Quoin, No. 168, Du Quoin, Thursday, Parks & Boehiem Hall; H. C. Thornsberry, Du Quoin.

Chippewa, No. 169, Sullivan, Monday, Chippewa Tribe Wigwam; Chas. F. McClure, Sullivan.

Mississippi, No. 170, Marissa, Tuesday, K. of P. Hall; H. C. Juenger, Marissa.

Patoka, No. 171, Tilden, Friday, Murphy's Hall; Wm. Ottesen, Tilden.

Iroquois, No. 172, Girard, 2d and 4th Saturday, I. O. O. F. Hall; Frank Van Arsdale, Girard.

Modoc, No. 173, Marion, Thursday, Red Men's Wigwam; John W. Paul, Marion.

Hiawatha, No. 174, O'Fallon, Monday, Wachter's Hall; A. Stauffer, O'Fallon.

Indianola, No. 175, Taylorville, Friday, G. A. R. Hall; I. G. Froud, 216 E. Vine street, Taylorville.

Nemaskett, No. 176, Sorento, 1st and 3d Saturday, Masonic Hall; Jno. Arkabauer, Sorento.

Wa Wa, No. 178, Tamaroa, Wednesday, Imp. O. R. M. Wigwam; E. R. Melvin, P. O. Box 198, Tamaroa.

DeEmber, No. 179, Lebanon, Tuesday, I. O. O. F. Hall; F. W. Robinson, Lebanon.

Chickasaw, No. 180, Johnston City, Tuesday, I. O. O. F. Hall; J. E. Connick, Johnston City.

Seneca, No. 181, East St. Louis, Friday, Josephine Hall; Tom S. Young, 452 N. Twenty-second street, East St. Louis.

Wahoo, No. 182, Salem, Monday, Bank Building; Sig. Kaufman, Salem.

Wanaska, No. 183, Pinckneyville, Thursday, I. O. O. F. Hall; J. M. Parker, P. O. Box 543, Pinckneyville.

Metamora, No. 185, Grand Tower, Wednesday, I. O. O. F. Hall; Richard Littleton, Grand Tower.

Pontiac, No. 186, Willisville, Monday, Mardine Hall; H. C. Behnken, Willisville.

Pottawattamie, No. 187, Pullman, Tuesday, 11139 Michigan avenue; Jacob Messner, 509 Stephenson street, Pullman.

Kickapoo, No. 188, Lincoln, 2d and 4th Wednesday, I. O. O. F. Hall; W. J. Hembreiker, 560 Eleventh street, Lincoln.

Totewa, No. 189, Mascoutah, 1st and 3d Monday, Decker's Hall; J. P. Friess, Mascoutah.

Chicago, No. 190, Chicago, Tuesday, Meehan's Hall; E. S. Noyes, 849 W. Forty-third street, Chicago.

Okaw, No. 191, New Athens, 2d and 4th Tuesday, Union House; Wm. Schmulbach, New Athens.

Oneto, No. 192, Danville, 2d and 4th Friday; H. J. Bohn, 606 Wayne street, Danville.

Shawnee, No. 193, New Haven, Tuesday; I. A. Foster, New Haven.

Abanaki, No. 194, Mill Shoals, Thursday, I. O. O. F. Hall; M. Z. Johnson, Mill Shoals.

Piankasha, No. 196, Fairfield, Monday, Piankasha Tribe Wigwam; Joe Skelton, Fairfield.

Red Cloud, No. 197, Coffeen, 2d and 4th Saturday; Wm. N. Stevenson, Coffeen.

Pocomoke, No. 198, Freeburg, 4th Wednesday, Masonic Hall; X. H. Sorg, Freeburg.

Hiokatoo, No. 199, New Baden, Thursday, New Baden Hall; Eugene Mueller, New Baden.

Wabash, No. 200, Chicago, 1st and 3d Friday, Sixty-third street near I. C. R. R. track; W. C. Taylor, 369 E. Sixty-third street, Chicago.

Naragansett, No. 201, Nashville, Friday, K. of P. Hall; Ben Parks, Nashville.

Navajo, No. 202, Burnt Prairie, Friday, Masonic Hall; J. A. Vaughan, Burnt Prairie.

Dakota, No. 203, DeSoto, Friday, Dakota Tribe Wigwam; Reynold Gardner, DeSoto.

Calumet, No. 204, Chicago, 1st and 3d Monday, corner Francisco and Lake streets; A. W. Craik, 120 W. Jackson boulevard, Chicago.

Powhattan, No. 205, Chicago, 2d and 4th Friday, Fraternity Bldg., 70 Adams street; Clyde O. Garmire, Room 931 Unity Building, 75 Dearborn street, Chicago.

Minnehaha, No. 206, Odin, Friday, Red Men's Wigwam; E. P. Harvey, Odin.

Kasoto, No. 207, Evanston, 1st and 3d Wednesday, I. O. O. F. Hall; R. J. Hargreaves, 1121 Main street, Evanston.

Geneseo, No. 208, Farmington, Monday, M. W. of A. Hall; F. L. Wolf, Farmington.

Owego, No. 209, Chicago, Saturday, 144 Twenty-second street; E. I. Dunning, 2601 Calumet avenue, Chicago.

Sauganash, No. 210, Waukegan, Wednesday; R. C. Fulton, Waukegan.

Ontario, No. 211, Harrisburg, Friday; Chas. Dewey, Harrisburg.

Mohican, No. 212, East St. Louis, Wednesday, Converse Hall; Geo. Joergenson, 3112 Jefferson street, East St. Louis.

Tuscola, No. 213, Chicago, Tuesday, 475 W. Madison street; H. R. Gillespie, 824 W. Madison street, Chicago.

Ouray, No. 214, Chicago, 1st and 3d Friday, Oakland Music Hall, Fortieth street and Cottage Grove avenue; Chas. Blind, 136 Twenty-fifth place, Chicago.

Ptocawa, No. 215, Georgetown; J. A. Davis, Georgetown.

Wico, No. 216, Galatia, Wednesday; L. T. Badgley, Galatia.

Erie, No. 217, East St. Louis, Monday, Beatty's Hall, 317 Missouri avenue; Jas. J. Adams, 818 St. Louis avenue, East St. Louis.

Acomes, No. 218, Worden; E. Lohmeier, Worden.

Algoma, No. 219, Staunton, Tuesday; H. W. Knemoeller, Box 287, Staunton.

Atoka, No. 220, Lenzburg, 2d and 4th Thursday, Lenzburg Wigwam; Chas. Dickson, Lenzburg.

Tin Tah, No. 221, Flora, Monday, Red Men's Opera House; O. E. Huff, Flora.

Idaho, No. 222, Trenton, Friday, Ginzel Hall, Main and Broadway; Jacob Menzi, Trenton.

Catawba, No. 223, Elmwood, Thursday, Vandevourt Hall; David Checklin, Elmwood.

Mohaska, No. 224, Athens, Wednesday, Clempner's Hall; Alfred Hollinshead, Box 145, Athens.

Yosemite, No. 225, Caseyville; John Higgins, Caseyville.

Ettawa, No. 226, Clinton; John Wm. Poland, Clinton.

GREAT COUNCIL OF ILLINOIS, DEGREE OF POCAHONTAS.

GREAT CHIEFS.

Great Pocahontas, Mary Johnson, 801 W. Washington street, Bloomington.

Great Wenonah, Jennie Blakesley, 608 N. 5th street, Springfield.

Great Minnehaha, Jennie Baird, Colchester.

Great Prophetess, Lizzie Moseley, 326 Missouri avenue, East St. Louis.

Great Keeper of Records, Nellie M. Baker, 907 16th street, Moline.

Great Keeper of Wampum, Lizzie Kluge, Collinsville.

PAST GREAT POCAHONTASES.

Anna Bisch, Mary Kersten,
Ella Reichel, Sadie Wedge,
Mary Shepherd, Lizzie Moseley,
Nellie M. Baker.

The next great sun's council fire will be kindled on the 3d sun of Flower Moon, G. S. D. 414, in the hunting grounds of Mount Vernon.

COUNCILS.

Minnehaha, No. 1, Bloomington, 1st and 3d Friday; Lina Hauffe, 1108 S. Madison street, Bloomington.

Illini, No. 6, Springfield, 2d and 4th Thursday; Jennie Blakesley, 608 N. Fifth street, Springfield.

Leola, No. 8, Moline, 1st and 3d Tuesday; Anna Peterson, 13 Fourth avenue, Moline.

Newana, No. 10, Leroy, Friday; Maude Martin, Leroy.

Waneta, No. 16, Lincoln, 1st and 3d Wednesday; Clara Merritts, 410 N. Hamilton street, Lincoln.

Minnewa, No. 17, Streator, 2d and 4th Tuesday; Anna Kennedy, 208 S. Shabbona, Streator.

Leota, No. 18, Collinsville, 2d and 4th Wednesday; Celia Shepperd, Collinsville.

Tallahassee, No. 20, Glen Carbon, 1st and 3d Monday; Florence Upton, Glen Carbon.

Hiawatha, No. 22, Kewanee, 1st and 3d Friday; Mary Kersten, 426 S. Tremont street, Kewanee.

Nokomis, No. 23, East St. Louis, 1st and 3d Tuesday; Sallie Robinson, 706 St. Louis avenue, East St. Louis.

White Swan, No. 25, Bushnell, 1st and 3d Friday; Ella Heimburger, Bushnell.

White Eagle, No. 26, Colchester, 1st and 3d Monday; Mary Jones, Colchester.

Viroqua, No. 28, Bloomington, 1st and 3d Wednesday; Rebecca Sparrow, 1003 S. East street, Bloomington.

Tecumseh, No. 30, Belleville, 1st and 3d Thursday; Emma Williamson, 2306 W. Main street, Belleville.

Alfarata, No. 31, Peoria, 2d and 4th Friday; Lucy Harshbarger, 513 S. Adams street, Peoria.

Chickie Chockie, No. 32, Thayer, 2d and 4th Monday; Reba Jackson, Thayer.

Miami, No. 33, Pana, 1st and 3d Thursday.

Neosha, No. 34, Troy, 2d and 4th Thursday; Mattie Mendenall, Troy.

Pawnee, No. 35, Shelbyville, Tuesday; Anna Zimmer, Shelbyville.

Wyandotte, No. 36, Murphysboro, Tuesday; Nora Summers, Murphysboro.

Tacomah, No. 37, Catlin, 1st and 3d Saturday; Mattie Cooper, Catlin.

Ramona, No. 39, Du Quoin, 2d and 4th Monday; Mary Grills, Du Quoin.

Shoshone, No. 40, Westville, 1st and 3d Thursday, Ethel Brooks, Box 16, Westville.

Watauga, No. 41, Pinckneyville; J. M. Parker, Pinckneyville.

Red Cloud, No. 42, Granite City; Lizzie Swegheimer, Granite City.

Beaucoup, No. 43, Johnston City; Elsye Odom, Lake Creek P. O., Johnston City.

Osceola, No. 44, Herrin, 2d and 4th Friday; Grace Lawrence, Box 38, Herrin.

Cocapa, No. 45, Sparta, 1st and 3d Wednesday; Edna Adams, R. R. No. 4, Sparta.

Etewah, No. 46, Chatham, 1st Thursday; Lela Hurst, Chatham.

Osage, No. 47, Carterville, 2d and 4th Saturday; Violet Lauder, Box 54, Carterville.

Indianola, No. 48, Canton, 2d and 4th Thursday; Emily Sosey, 150 S. Second avenue, Canton.

Mineola, No. 49, Centralia, 1st and 3d Monday; Celia Greig, 507 E. Third South street, Centralia.

Ko Ko, No. 50, Auburn, 2d and 4th Monday; M. Eletha Evans, Auburn.

Illinois, No. 51, O'Fallon, 1st and 3d Thursday; Edna Thurston, O'Fallon.

Tuscahoma, No. 52, Virden, 2d and 4th Monday; Mary Scanlon, Virden.

Comanche, No. 53, Farmington; Nellie Williams, Farmington.

Niota, No. 54, Marissa; Della Edwards, Marissa.

Tonateah, No. 55, Quincy; Minnie Jarrett, Quincy Regalia Co., Quincy.

Oneto, No. 56, Decatur; Ida Lentz, 246 W. Wood street, Decatur.

Navajo, No. 57, Fairfield; Vivian Knodell, Fairfield.

Miona, No. 58, Marion; Lena Conley, Marion.

INDIANA.

GREAT CHIEFS.

Great Sachem, Dr. John S. Coffman, Muncie.

Great Senior Sagamore, Frederick Krone, Richmond.

Great Junior Sagamore, Lewis A. Stoy, New Albany.

Great Prophet, John E. Sedwick, Martinsville.

Great Chief of Records, Thomas G. Harrison, Box 406, Indianapolis.

Great Keeper of Wampum, John A. McGaw, Indianapolis.

PAST GREAT SACHEMS.

Daniel McDonald,
John M. Linck,
Ralph S. Gregory, P. G. I.,
John A. McGaw,
Ellis G. Darnell,
Christopher McGregor,
George F. David,
Martin G. Mock,
Thomas J. Smith,
John A. Zuck,
Alfred Ellison,
Thos. G. Harrison, P. G. I.,
Charles L. Feltus,
William B. King,
Thomas J. Gray,
Levi B. Weaver,
Charles R. McLeland,
Benjamin B. Campbell,
Frederick D. White,
Kendall M. Hord,
Wilson Roose,
Louis W. Otto,
John E. Sedwick,
J. R. McConnell.

The next great sun's council fire will be kindled on the 17th sun of Traveling Moon, G. S. D. 414, in the hunting grounds of Indianapolis.

TRIBES.

Wabash, No. 11, Lafayette. Meets Fridays, Milford Block, 4th and Ferry sts.; John J. Scheffee, C. of R., 22 N. 3d st. Members, 280.

Osceola, No. 15, Richmond. Meets Thursdays, Hittle Block, cor. 9th and Main sts.; E. O. Dunham, C. of R., 122 Fort Wayne ave. Members, 234.

Pottawattamie, No. 16, Bourbon. Meets Thursdays, Davis Block; Geo. N. Hupp, C. of R. Members, 50.

Polmette, No. 17, Indianapolis. Meets Fridays, 216 East Maryland st.; H. A. Schlender, C. of R., 960 Ft. Wayne ave. Members, 134.

Red Cloud, No. 18, Indianapolis. Meets Wednesdays, Griffith Block, 36½ West Washington st.; Oscar E. Sherman, C. of R., 909 South Meridian st. Members, 723.

Juniata, No. 24, Madison. Meets Tuesdays, Rea Block; C. R. Johnson, Jr., C. of R. Members, 456.

De Ember, No. 30, Muncie. Meets Wednesdays, cor. Jackson and High sts.; D. A. McLain, C. of R. Members, 419.

Winnebago, No. 36, Lebanon. Meets Wednesdays, I. O. O. F. Hall; Chas. R. Davis, C. of R. Members, 441.

Pawnee, No. 37, New Albany. Meets Wednesdays, Doerhoffer Block, cor. Pearl and Market sts.; Herman W. Schlageter, C. of R., 902 State st. Members, 424.

Minnewa, No. 38, Indianapolis. Meets Thursdays, Griffith Block, 36½ West Washington st.; J. H. Wirtz, C. of R., 1627 Fletcher ave. Members, 197.

Tammany, No. 39, Terre Haute. Meets Mondays, 22½ South 3d st.; Chas. L. Feltus, C. of R., 1500 Beach st. Members, 185.

Dakota, No. 42, Frankfort. Meets Wednesdays, 57½ South Main st.; N. W. Hanna, C. of R. Members, 509.

Wahoo, No. 45, Algiers. Meets Wednesdays, cor. Church and Main sts.; H. V. Fordice, C. of R., Petersburg, R. F. D. No. 1. Members, 54.

Ononga, No. 50, Anderson. Meets Thursdays, old Postoffice Building; W. H. LaRue, C. of R., 716 East 5th st. Members, 825.

Arizona, No. 52, Bloomington. Meets Tuesdays, Fee Building, cor. College ave. and 6th st.; Frank M. Graham, C. of R., 816 West Kirkwood ave. Members, 285.

Manitau, No. 53, Fortville. Meets Tuesdays, Moore Block; A. T. Greer, C. of R. Members, 155.

Ogeechee, No. 58, Washington. Meets Fridays, N. W. cor. Main and 3d sts.; J. M. Waller, C. of R., 117 East Walnut st. Members, 154.

Indianola, No. 61, Brazil. Meets Wednesdays, I. O. O. F. Building; W. E. Price, C. of R., 208 John st. Members, 339.

Mississinewa, No. 62, Union City. Meets Mondays, I. O. O. F. Hall, Oak st.; O. LaTourrette, C. of R., 329 South st. Members, 146.

York, No. 63, Yorktown. Meets Tuesdays, Flower's Hall; J. C. Humes, C. of R. Members, 92.

Uncas, No. 68, Clay City. Meets Tuesdays, Moody Block; E. E. Moody, C. of R. Members, 101.

Powhatan, No. 69, Middlefork. Meets Saturdays, Floyd's Building; Harvey Walter, C. of R. Members, 114.

Kickapoo, No. 70, Albany. Meets Fridays, Ellis Block, West State st.; J. W. St. Clair, C. of R. Members, 93.

Lulloosa, No. 71, Montpeliar. Meets Mondays, I. O. O. F. Hall, East High st.; R. L. Laine, C. of R., Box 382. Members, 107.

Mohawk, No. 72, Winchester. Meets Mondays, Red Men's Block; S. D. Fox, C. of R. Members, 290.

Waneta, No. 73, Ridgeville. Meets Fridays, Red Men's Hall, cor. Walnut and First sts.; David E. Becker, C. of R. Members, 100.

Ouray, No. 74, Eaton. Meets Wednesdays, Red Men's Hall; John R. Thomas, C. of R. Members, 89.

Hiawatha, No. 75, Indianapolis. Meets Tuesdays, Griffith Block, 36½ West Washington st.; Chas. E. Miller, C. of R., 16 South Illinois st. Members, 682.

Delaware, No. 77, Daleville. Meets Fridays, E. F. Good's Block; H. L. Rinker, C. of R. Members, 58.

White Feather, No. 78, Cammack. Meets Thursdays, Imp. O. R. M. Building; T. H. Hankins, C. of R., Box 1. Members, 163.

Black Hawk, No. 79, Farmland. Meets Tuesdays, Red Men's Building; W. F. Pursley, C. of R. Members, 74.

Tecumseh, No. 80, Coal City. Meets Thursdays, Imp. O. R. M. Building; T. G. Haviland, C. of R. Members, 29.

Mishinewa, No. 81, Huntington. Meets Tuesdays, Schnewer Block, Jefferson st.; I. M. Strouse, C. of R., 79 Marshall st. Members, 133.

Minnetonka, No. 82, Bluffton. Meets Mondays, Miller Block; M. E. Miller, C. of R., 534 East South st. Members, 130.

Peashwa, No. 83, Warsaw. Meets Mondays, Peashwa Building; Ed. Poulson, C. of R. Members, 242.

Inguashagua, No. 84, Columbus. Meets Wednesdays, Irwin Block, 5th st.; J. P. Knarr, C. of R. Members, 351.

Onaway, No. 85, Lapel. Meets Wednesdays, Red Men's Hall; I. E. Lloyd, C. of R. Members, 128.

Mineola, No. 86, Franklin. Meets Wednesdays, Strickler Block; S. A. Trout, C. of R., Box 4. Members, 299.

Oklahoma, No. 87, Flora. Meets Thursdays, Moss Block, Main st.; C. W. Woodington, C. of R. Members, 34.

Monon, No. 88, Gosport. Meets Saturdays, Alexander Building; Chas. E. Wampler, C. of R., Box 258. Members, 56.

Opechancanough, No. 89, Keystone. Meets Tuesdays, Red Men's Hall; Wm. M. Baker, C. of R. Members, 24.

Kokomo, No. 90, Kokomo. Meets Thursdays, Union Block, cor. Main and Walnut sts.; B. F. Redmond, C. of R. Members, 355.

White River, No. 91, Worthington. Meets Wednesdays, Panic Building; W. M. Evans, C. of R. Members, 111.

Miami, No. 92, Marion. Meets Thursdays, When Block; W. J. Barley, C. of R., 503 West 5th st. Members, 232.

Osage, No. 93, Cambridge City. Meets Saturdays, Red Men's Building, north side Main st.; C. M. Sowers, C. of R. Members, 278.

Otonkah, No. 94, Connersville. Meets Mondays, First National Bank Block; Thos. Wood, Sr., C. of R., Box 1. Members, 343.

Wyandotte, No. 95, Ireland. Meets Saturdays, Red Men's Building; A. R. Horton, C. of R. Members, 27.

Cherokee, No. 96, Noblesville. Meets Fridays, Red Men's Hall; Benj. Nagle, C. of R. Members, 387.

Iroquois, No. 97, Newcastle. Meets Wednesdays, Maxim Building; G. E. Mahin, C. of R. Members, 380.

Samoset, No. 98, Tipton. Meets Thursdays, Moore & Newcomer Block; Edward D. Pressler, C. of R. Members, 188.

Muscatatuck, No. 99, North Vernon. Meets Mondays, Stearns Building; A. F. Reynolds, C. of R. Members, 200.

Scioto, No. 100, Crawfordsville. Meets Tuesdays, Crawford Block, South Greene st.; H. T. Schenck, C. of R., 106 South Water st. Members, 206.

Algonquin, No. 101, Sulphur Springs. Meets Saturdays, Red Men's Building; Chas. H. Young, C. of R. Members, 186.

Tanpah, No. 102, Rushville. Meets Tuesdays, King-Beher Hall; Geo. W. Osborne, C. of R., 240 North Main st. Members, 218.

Ionie, No. 104, Terre Haute. Meets Thursdays, 22½ South 3d

st.; Frank W. Johnson, C. of R., West Terre Haute, Box 34. Members, 182.

Logan, No. 105, Dublin. Meets Mondays, I. O. O. F. Hall; A. W. Demree, C. of R., Box 175. Members, 41.

Mechecannochqua, No. 106, Fort Wayne. Meets Wednesdays, McDougall Building, N. W. cor. Calhoun and Berry sts.; Wm. A. Aiken, C. of R., 1027 Lake ave. Members, 103.

Peankishaw, No. 108, Vincennes. Meets Wednesdays, I. O. O. F. Hall; Frank A. Thuis, C. of R. Members, 135.

Mashingomisha, No. 110, Alexandria. Meets Fridays, Free and Powell Block; M. O. Rogers, C. of R. Members, 160.

Modoc, No. 111, Elkhart. Meets Wednesdays, Tucker Block, 115 South Main st.; Wilbert W. Hackman, C. of R., 1221 Michigan st. Members, 141.

Seneca, No. 113, Elwood. Meets Thursdays, Harting Block, 1518½ Main st.; A. E. Williams, C. of R. Members, 424.

Creek, No. 114, Mellott. Meets Thursdays, Red Men's Building; W. F. Gerhard, C. of R. Members, 133.

Tokape, No. 116, Salem. Meets Tuesdays, Odd Fellows' Building; W. O. Marks, C. of R. Members, 208.

Huron, No. 117, Sheridan. Meets Thursdays, Red Men's Hall, cor. 5th and Main sts.; Lon Waller, C. of R. Members, 295.

Metamora, No. 118, Edinburg. Meets Mondays, Dupree's Building; Sidney Parr, C. of R. Members, 157.

Maumee, No. 119, Garrett. Meets Fridays, Frederick Hall; S. D. Furnish, C. of R. Members, 62.

Wabasso, No. 120, Millgrove. Meets Fridays, Red Men's Hall; W. F. Davis, C. of R. Members, 92.

Pawhuska, No. 122, Riley. Meets Wednesdays, I. O. O. F. Hall; Burlin McMasters, C. of R. Members, 103.

Sioux, No. 123, Gaston. Meets Fridays, Bryan Hall; J. C. Driscoll, C. of R. Members, 101.

Seminole, No. 125, Martinsville. Meets Fridays, Sims Building; Wm. McCormick, C. of R. Members, 176.

Montezuma, No. 126, Middletown. Meets Saturdays, Red Men's Building, South 5th st.; G. L. Craven, C. of R. Members, 232.

Conestoga, No. 127, Hope. Meets Mondays, Schaefer's Building, north side of square; S. L. Patterson, C. of R. Members, 75.

Comanche, No. 128, Indianapolis. Meets Tuesdays, cor. Morris and Harding sts.; Wm. W. Tinsley, C. of R., 1520 Blaine ave. Members, 384.

Waukesha, No. 129, Spencer. Meets Thursdays, Red Men's Block, north side square; S. H. H. Mathes, C. of R. Members, 160.

Tonawanda, No. 130, Goshen. Meets Tuesdays, 128 South Main st., Kindig Block; L. Burr Whippy, C. of R. Members, 157.

Piute, No. 131, Ellettsville. Meets Thursdays, Red Men's Hall; Chas. H. May, C. of R. Members, 37.

Chickasaw, No. 132, Centerville. Meets Wednesdays, Red Men's Hall; M. C. Green, C. of R. Members, 60.

Opitsah, No. 135, Bedford. Meets Wednesdays, Cosner Hall, S. W. cor. Public Square; H. G. Neff, C. of R. Members, 190.

Pontiac, No. 137, Carbon. Meets Fridays, Baxter Hall; Thos. Jones, C. of R., Box 26. Members, 85.

Wichita, No. 139, Indianapolis. Meets Wednesdays, Town Hall, Germania ave.; D. W. Van Treese, C. of R., 520 Bismarck av. Members, 276.

Otoe, No. 140, Greencastle. Meets Mondays, Waggoner Building; Ed. McG. Walls, C. of R. Members, 144.

Nipmuck, No. 141, Advance. Meets Fridays, Imp. O. R. M. Hall; Chas. E. McClaine, C. of R. Members, 194.

Tacoma, No. 142, Terre Haute. Meets Wednesdays, N. E. cor. 4th and Main sts.; Edwin Cline, C. of R., 1416 South 9th st. Members, 215.

Quapaw, No. 143, Linton. Meets Fridays, Red Men's Block; Geo. Eskew, C. of R. Members, 171.

Munsy, No. 144, Muncie. Meets Thursdays, Red Men's Block; James H. Summers, C. of R., Court House. Members, 361.

Twa Twa, No. 145, Muncie. Meets Tuesdays, Turner Block, South Walnut st.; John Loth, C. of R., Box 526. Members, 274.

Patoka, No. 147, Huntingburg. Meets Thursdays, Blemker Building, 4th st.; D. C. Dufendach, C. of R. Members, 73.

Neoskaleta, No. 149, Summitville. Meets Thursdays, Spencer & Hogan Block; Asa Todd, C. of R. Members, 165.

Wahkee, No. 150, Evansville. Meets Fridays, Masonic Building; Chris. Hewig, C. of R., 310 Main st. Members, 274.

Kankakee, No. 151, Rochester. Meets Fridays, I. O. O. F. Hall; M. O. King, M. D., C. of R. Members, 123.

Ute, No. 152, Terre Haute. Meets Tuesdays, Swope Block, 7th and Ohio sts.; George I. Kisner, C. of R., 7 National Block. Members, 220.

Mohave, No. 154, Veedersburg. Meets Tuesdays, McClelland Building, Main st.; Ira Boggs, C. of R. Members, 103.

Pukwudjie, No. 155, Everton. Meets Mondays, K. of P. Hall; Mac Sims, C. of R. Members, 55.

Tioga, No. 156, Dunkirk. Meets Thursdays, over Baptist Church; Jasper Green, C. of R. Members, 124.

Kamala, No. 157, Anderson. Meets Tuesdays, Harter Block, cor. 11th and Meridian sts.; W. H. Patton, C. of R., 1121 West 1st st. Members, 554.

Kenu, No. 158, Alquina. Meets Saturdays, Imp. O. R. M. Hall; L. C. Titterington, C. of R., Connersville R. F. D. No. 8. Members, 119.

Oconee, No. 159, Pendleton. Meets Wednesdays, Teague's Hall; Edward Burdett, C. of R. Members, 104.

Yemassee, No. 160, Coal Bluff. Meets Tuesdays, over post-office; Henry Hill, C. of R. Members, 182.

Miantonomah, No. 162, Metamora. Meets Thursdays, Pierce's Hall; W. J. Smith, C. of R. Members, 40.

Ottawa, No. 164, Burkett. Meets Wednesdays, Ottawa Improvement Co. Hall; M. L. Van Dorn, C. of R. Members, 40.

Calumet, No. 166, Jamestown. Meets Thursdays, Imp. O. R. M. Hall, E. Main st.; C. E. Young, C. of R. Members, 63.

Tuscola, No. 167, Plainfield. Meets Mondays, Snipe's Hall; George W. Longmire, C. of R. Members, 147.

Yosemite, No. 168, Thorntown. Meets Thursdays, Centennial Block; J. A. Ball, C. of R. Members, 38.

Chetopa, No. 169, Freedom. Meets Fridays, S. E. cor. Main and Market sts.; C. C. Bryant, C. of R. Members, 97.

Wea, No. 170, Logansport. Meets Tuesdays, Smith Block; C. A. Shaff, C. of R., Recorder's Office. Members, 113.

Tallapoosa, No. 172, Waynetown. Meets Fridays, Red Men's Building; V. W. Livengood, C. of R. Members, 121.

Kioto, No. 173, Russiaville. Meets Wednesdays, Eikenberry Building; H. C. Webb, C. of R. Members, 77.

Waukeena, No. 175, Clinton. Meets Wednesdays, H. C. Dice's Hall; B. F. Harrison, C. of R., Box 74. Members, 118.

Chippewa, No. 177, Alum Cave. Meets Thursdays, Red Men's Hall; Geo. Snellenburger, C. of R., Coalmount. Members, 89.

Choctaw, No. 178, Quincy. Meets Tuesdays, Red Men's Hall; R. T. Davis, C. of R. Members, 132.

Arapahoe, No. 179, Odon. Meets Saturdays, Modern Woodmen Hall; Eli B. Helm, C. of R. Members, 38.

Ponca, No. 180, Eminence. Meets Thursdays, Watson Hall; C. M. Twomey, C. of R. Members, 38.

Wawa, No. 181, Moran. Meets Thursdays, Bunnell's Hall; C. I. Weida, C. of R. Members, 65.

Wenonah, No. 182, Greenfield. Meets Thursdays, cor. Pennsylvania and Main sts.; Wm. M. Nagley, C. of R., 434 Fifth st. Members, 238.

Manataka, No. 183, Staunton. Meets Thursdays, Red Men's Hall; T. C. O'Connor, C. of R. Members, 170.

Pequannock, No. 185, Greensburg. Meets Tuesdays, Freeman Block; C. F. Northern, C. of R. Members, 195.

Hockomock, No. 186, Orange. Meets Thursdays, Red Men's Hall; L. S. Hunt, C. of R. Members, 59.

Tuscarora, No. 187, Coxville. Meets Saturdays, Wheat's Store Building; T. E. Newcome, C. of R., Box 29. Members, 60.

Ramona, No. 188, Covington. Meets Thursdays, McGeorge Block; Chas. Denten, C. of R. Members, 108.

Kokosing, No. 189, Taylorsville. Meets Tuesdays, Red Men's Hall; Frank Richards, C. of R. Members, 96.

Newasa, No. 190, Indianapolis. Meets Tuesdays, Pearson's Hall; F. G. Castor, C. of R., 360 Massachusetts ave. Members, 302.

Wattee, No. 192, Cicero. Meets Thursdays, Union Block; L. A. Pentecost, C. of R. Members, 139.

Wawasa, No. 193, Falmouth. Meets Wednesdays, Red Men's Building; Chas. Cregar, C. of R. Members, 82.

Umatilla, No. 194, Darlington. Meets Thursdays, East Main st.; G. B. Lynch, C. of R. Members, 39.

Wyoming, No. 195, Petersburg. Meets Fridays, G. A. R. Hall; A. A. Lory, C. of R. Members, 68.

Hokendaqua, No. 196, Richmond. Meets Fridays, cor. 9th and Main sts. John W. Towle, C. of R., 137 School st. Members, 401.

Erie, No. 198, Clermont. Meets Saturdays, Brown's Hall; Murratt Brown, C. of R. Members, 47.

Kiowa, No. 199, Shelbyville. Meets Wednesdays, Blessing's Opera House; Robert Porterfield, C. of R. Members, 238.

Geronimo, No. 200, Princeton. Meets Mondays, Gray Building, West Broadway; John Boswell, C. of R., 428 East Oak st. Members, 116.

Oswego, No. 201, Baldwin. Meets Tuesdays, Red Men's Building; Owen Falls, C. of R. Members, 28.

Tallawanda, No. 202, Gas City. Meets Wednesdays, Red Men's Hall; Geo. F. Marchal, C. of R., Box 114. Members, 165.

Pocotaligo, No. 203, Decatur. Meets Wednesdays, Studabaker Building, S. W. cor. 2d and Court sts.; A. P. Beatty, C. of R. Members, 116.

Wonewock, No. 204, Van Buren. Meets Thursdays, Camblin Block; Homer Lewis, C. of R. Members, 51.

Keokuk, No. 205, Fairfield. Meets Thursdays, Red Men's Hall; Allison Loper, C. of R. Members, 46.

Massasoit, No. 206, Tippecanoe. Meets Fridays, Yaiser's Store; C. A. Smith, C. of R. Members, 24.

Saco, No. 207, Rossville. Meets Tuesdays, Masonic Building; W. V. Wilson, C. of R. Members, 85.

Hooannah, No. 208, Andersonville. Meets Saturdays, Red Men's Hall, Mill st.; F. Wilson Kaler, C. of R., Glenwood R. F. D. No. 28. Members, 48.

Tishimingo, No. 210, Indianapolis. Meets Mondays, cor. 17th st. and Roosevelt ave.; Helmuth C. Prehn, C. of R., 2446 Stewart st. Members, 310.

Onoko, No. 211, Parker. Meets Thursdays, Carter's Hall; E. E. Thornburg, C. of R. Members, 52.

Eutaw, No. 213, Shelburn. Meets Tuesdays, Red Men's Hall; Joseph Mitchell, C. of R. Members, 84.

Owosso, No. 214, Whitcomb. Meets Saturdays, Red Men's Hall; Wm. G. Myers, C. of R., Brookville, R. F. D. No. 1. Members, 63.

Kenesaw, No. 216, Marshfield. Meets Saturdays, Red Men's Hall; James Bonebrake, C. of R. Members, 53.

Mohican, No. 217, New Palestine. Meets Fridays, Huber's Hall; Max Herrlich, C. of R. Members, 89.

Oshawanee, No. 220, Brookville. Meets Tuesdays, I. O. O. F. Building; I. N. McCarty, C. of R. Members, 93.

Miona, No. 221, Hagerstown. Meets Fridays, N. E. cor. Main and Washington sts.; Lou Gohring, C. of R. Members, 111.

Chippeta, No. 222, Scottsburg. Meets Tuesdays, Stout's Hall; Fred F. Colvin, C. of R. Members, 94.

Poapka, No. 223, Clifford. Meets Thursdays, Red Men's Building; E. B. Butler, C. of R. Members, 55.

Lenape, No. 224, Mohawk. Meets Wednesdays, Lenape Hall; Perle Stant, C. of R. Members, 59.

Oniska, No. 225, Reese Mill. Meets Tuesdays, Red Men's Hall; James A. Pittenger, C. of R., Thorntown, R. F. D. No. 15. Members, 85.

Atoka, No. 226, Barber's Mills. Meets Tuesdays, Red Men's Hall; F. J. Highlen, C. of R., Bluffton, R. F. D. No. 3. Members, 90.

Okoloosa, No. 227, London. Meets Tuesdays, C. L. Means' Hall; Wm. Murnan, C. of R. Members, 78.

Minnesota, No. 228, Windsor. Meets Wednesdays, Red Men's Hall; Lawson Hackman, C. of R., Losantville, R. F. D. No. 1. Members, 72.

Walla Walla, No. 229, Aurora. Meets Mondays, Hill Building; Wm. L. Moss, C. of R. Members, 137.

Yuba, No. 230, Bloomfield. Meets Saturdays, Cushman Hall; Ivan F. Stalcup, C. of R. Members, 84.

Iona, No. 231, Lizton. Meets Fridays, G. A. R. Building; Warren S. Jones, C. of R. Members, 68.

Tahoe, No. 232, Emporia. Meets Saturdays, Imp. O. R. M. Hall; Marcus Hoppes, C. of R., Anderson, R. F. D. No. 12. Members, 64.

Pueblo, No. 234, Selma. Meets Thursdays, Red Men's Hall; Harry Bell, C. of R. Members, 102.

Meshingomesia, No. 235, Peru. Meets Wednesdays, over postoffice; A. A. Crist, C. of R., 511 West Main st. Members, 79.

Pokagon, No. 236, Indianapolis. Meets Thursdays, Odd Fellows' Hall, 824 Virginia ave.; Fred Dyer, C. of R., 1130 Villa ave. Members, 404.

Okoboji, No. 237, Wabash. Meets Mondays, Ross Block, cor. Wabash and Market sts.; J. E. Stoops, C. of R., 220 Elm st. Members, 107.

Tyadoghton, No. 238, Auburn. Meets Tuesdays, Postoffice Building; Jenk Eldridge, C. of R. Members, 30.

Godfroy, No. 239, Galveston. Meets Wednesdays, Thomas Hall; C. E. Fawcett, C. of R. Members, 105.

Nodawa, No. 241, Royerton. Meets Wednesdays, Clark Building; E. E. Johnsonbaugh, C. of R. Members, 67.

Chinook, No. 243, Corydon. Meets Tuesdays, Maccabee Hall; Chas. O. Doll, C. of R. Members, 26.

Toltec, No. 244, Glenwood. Meets Wednesdays, over postoffice; J. B. Selm, C. of R. Members, 49.

Zuni, No. 245, Pickard. Meets Tuesdays, Red Men's Hall; Bert Wood, C. of R. Members, 148.

Nokomis, No. 246, Indianapolis. Meets Wednesdays, Association Building, Brightwood; Harry Meyer, C. of R., 128 East Market st. Members, 89.

Cuyama, No. 247, Sweetser. Meets Tuesdays, Daniels Hall; James Bragg, C. of R. Members, 107.

Sagoyewatha, No. 248, Fontanet. Meets Thursdays, K. of P. Hall; John Goetz, C. of R. Members, 56.

Winemah, No. 249, Laurel. Meets Thursdays, Red Men's Building; W. C. Hayes, C. of R. Members, 80.

Peconga, No. 250, Marion. Meets Wednesdays, Webster Block; Isaac S. Hamilton, C. of R. Members, 97.

Navajo, No. 251, Shirley. Meets Thursdays, Red Men's Hall, Main st.; Jos. Wilkinson, C. of R. Members, 76.

Itasca, No. 252, Indianapolis. Meets Mondays, Griffith Block, 36½ West Washington st.; Fred Gill, C. of R., 23 Holmes ave. N. Members, 550.

Ausable, No. 253, Owensburg. Meets Saturdays, Red Men's Hall; Thos. M. Waggoner, C. of R. Members, 58.

Metacom, No. 254, Kempton. Meets Mondays, I. O. O. F. Hall; Otis Brown, C. of R. Members, 16.

Narragansett, No. 255, Sims. Meets Wednesdays, Gillenwater's Hall; T. B. Maple, C. of R. Members, 61.

Onondaga, No. 256, Redkey. Meets Thursdays. Modern Woodmen Hall; Marion Robinson, C. of R. Members, 56.

Sagamore, No. 257, Dupont. Meets Thursdays, Red Men's Hall; J. F. Lewis, C. of R. Members, 67.

Wabaunsee, No. 258, Flatrock. Meets Fridays, Nading's Hall; John J. White, C. of R. Members, 92.

Musco, No. 259, New Burlington. Meets Fridays, Red Men's Hall; H. P. Irons, C. of R., Muncie, R. F. D. No. 7. Members, 32.

Ossawattamie, No. 261, Kirklin. Meets Tuesdays, Block 10, west side Main st.; E. E. Hulsizer, C. of R. Members, 202.

Waughhannoshee, No. 262, Little York. Meets Wednesdays, I. O. O. F. Hall; L. M. McCoskey, C. of R. Members, 36.

Sagawa, No. 263, Boggstown. Meets Wednesdays, Gilmore's Hall. Wm. German, C. of R. Members, 126.

Neponset, No. 265, Volga. Meets Fridays, over postoffice; H. A. Dean, C. of R., Madison, R. F. D. No. 6. Members, 108.

Cayuga, No. 266, Wanamaker. Meets Wednesdays, Red Men's Hall; John B. McKay, C. of R. Members, 65.

Mongosia, No. 267, Miami. Meets Thursdays, Imp. O. R. M. Hall; O. L. Green, C. of R. Members, 108.

Kwasind, No. 268, Jeffersonville. Meets Mondays, Spring and Chestnut sts.; Albert Fleming, C. of R. Members, 254.

Moggweone, No. 269, New Lisbon. Meets Tuesdays, Red Men's Building; H. H. Koons, C. of R. Members, 125.

Mondamin, No. 270, Greentown. Meets Mondays, Brown Building; Reuben Hawkins, C. of R. Members, 88.

Wawbeek, No. 271, Tunnelton. Meets Saturdays, Wilcox Hall; H. W. Ingle, C. of R. Members, 68.

Agawam, No. 272, Sellersburg. Meets Wednesdays, I. O. O. F. Hall; Benj. Beyl, C. of R. Members, 38.

Metoskah, No. 273, Rosston. Meets Tuesdays, Red Men's

Hall; J. F. M. Summers, C. of R., Zionsville, R. R. No. 29. Members, 96.

Ponemah, No. 274, Greenville. Meets Thursdays, I. O. O. F. Hall; J. W. Clipp, C. of R. Members, 80.

Keechawa, No. 275, Muncie. Meets Mondays, Turner Block; Arch. Hobbs, C. of R., 322 Wysor st. Members, 287.

Manzanita, No. 276, New Albany. Meets Mondays, Red Men's Hall; A. L. Buckingham, C. of R., 1411 Locust st. Members, 421.

Aztec, No. 277, Lovett. Meets Saturdays, Imp. O. R. M. Hall; J. W. Hargeshimer, C. of R. Members, 63.

Cocopah, No. 278, Jonesboro. Meets Fridays, Jr. O. U. A. M. Hall; W. C. Siders, C. of R. Members, 83.

Winamac, No. 279, Indianapolis. Meets Wednesdays, Stowers & Gipson Block; Geo. O. Hutsell, C. of R., 828 West 28th st. Members, 351.

Sac, No. 280, Arcadia. Meets Wednesdays, Booth Block; Roscoe Barnett, C. of R. Members, 81.

Ogalalla, No. 281, Oolitic. Meets Saturdays, George Building; Gurney McDowell, C. of R. Members, 203.

Tallula, No. 282, Millersville. Meets Tuesdays, Kern's Hall; R. E. Rayer, C. of R., Malott Park. Members, 87.

Shasta, No. 283, Harmony. Meets Tuesdays, Red Men's Hall; John Stewart, C. of R. Members, 166.

Passyunk, No. 284, Indianapolis. Meets Thursdays, I. O. O. F. Hall, 2527 West Washington st.; Jacob Foltz, C. of R., 105 Hancock st. Members, 142.

Maqua, No. 285, Mulberry. Meets Mondays, Red Men's Hall; W. I. Slipher, C. of R. Members, 111.

Koka, No. 286, Progress. Meets Tuesdays, Heath's Hall; David M. Hays, C. of R., Muncie, R. F. D. No. 5. Members, 76.

Weonita, No. 287, Fairmount. Meets Tuesdays, K. of P. Hall; W. N. Curtis, C. of R., R. F. D. No. 18. Members, 26.

Witkotka, No. 288, Matthews. Meets Tuesdays, Faivre Block; Ray Lewellyn, C. of R., 123 West 8th st. Members, 114.

Saranac, No. 289, Greenwood. Meets Mondays, Noble Building; J. A. Swan, C. of R. Members, 96.

Klamath, No. 290, Seeleyville. Meets Tuesdays, Loughner's Hall; Randolph Burry, C. of R. Members, 100.

Tongwee, No. 291, Chesterfield. Meets Tuesdays, Cornelius Hall; W. W. Keener, C. of R. Members, 50.

Oweenee, No. 292, Windfall. Meets Mondays, Todd's Hall; James Hammell, C. of R. Members, 105.

Waco, No. 293, Montezuma. Meets Wednesdays, Red Men's Building; Alex. Leslie, C. of R., Box 201. Members, 44.

Cree, No. 294, Burnett. Meets Saturdays, I. O. O. F. Hall; Colbert Foster, C. of R. Members, 100.

Mandan, No. 295, Ekin. Meets Wednesdays, W. F. Small Building; L. G. Perry, C. of R., Tipton, R. F. D. No. 1. Members, 71.

Alletah, No. 296, Pine Village. Meets Thursdays, K. of P. Hall; J. S. Hail, C. of R. Members, 64.

Atawataw, No. 297, Lafontaine. Meets Thursdays, I. O. O. F. Hall; John Crumley, C. of R. Members, 34.

Sago, No. 299, West Lebanon. Meets Wednesdays, Red Men's Building; Geo. H. Talbert, C. of R. Members, 54.

Tetonka, No. 300, Warren. Meets Wednesdays, Larrimer Building; E. E. Miller, C. of R., Box 63. Members, 153.

Tawana, No. 301, Lawrenceburg. Meets Fridays, K. of P. Hall; Geo. L. Mayer, C. of R., Box 291. Members, 62.

Kaskaskia, No. 302, Dillsboro. Meets Thursdays, Kamping Building; T. C. Carmichael, C. of R. Members, 50.

Pawtucket, No. 303, Indianapolis. Meets Fridays, Riester's Hall, 846 South Meridian st.; E. R. Brocking, C. of R., 243 E. Wyoming st. Members, 114.

Mishawaka, No. 304, Mishawaka. Meets Mondays, 111 North Main st.; Frank Nix, C. of R., 501 East Grove st. Members, 58.

Oneto, No. 305, Newberry. Meets Wednesdays, J. P. Wall's Hall; A. B. Crooke, C. of R. Members, 57.

Ojibwa, No. 306, Sunman. Meets Saturdays, Bigney Block; V. W. Bigney, C. of R. Members, 52.

Yuma, No. 307, Medaryville. Meets Thursdays, Homer's Hall; Frank LeFevre, C. of R., R. F. D. No. 1. Members, 17.

Sakima, No. 308, Hobbs. Meets Wednesdays, over C. H. Warne's store; John H. Morris, C. of R. Members, 46.

Uintah, No. 309, Kokomo. Meets Fridays, Kokomo Candy Building; Jonathan Dunkle, C. of R., 46 South Washington st. Members, 215.

Otsego, No. 310, Hartford City. Meets Thursdays, J. N. Dick Building; L. G. Landon, C. of R., 823 West Chestnut st. Members, 112.

Suwanee, No. 311, Stroh. Meets Fridays, Ford's Hall; Nate Hoard, C. of R. Members, 41.

Yukon, No. 312, Indianapolis. Meets Wednesdays, Little's Hall; G. M. McIlhenney, C. of R., 27 South Forest ave. Members, 112.

Pocasset, No. 314, Monroeville. Meets Thursdays, Jr. O. U. A. M. Hall; Ed. M. Johnston, C. of R. Members, 20.

Niagara, No. 315, New Augusta. Meets Thursdays, Highland's store; George Heckman, C. of R. Members, 106.

Klondike, No. 316, Klondike. Meets Tuesdays, Wabash Hall; Wilber Kolb, C. of R., Lafayette, R. F. D. No. 5. Members, 66.

Pocono, No. 317, Michigantown. Meets Wednesdays, Ham's Hall; J. S. Van Why, C. of R. Members, 91.

Tuscahoma, No. 318, Cadiz. Meets Wednesdays, Red Men's Hall; A. L. Aeshouse, C. of R. Members, 85.

Chicopee, No. 319, Hymera. Meets Fridays, U. M. W. of A. Hall; Wm. E. McGrew, C. of R. Members, 117.

Owosco, No. 320, Mace. Meets Wednesdays, K. of P. Hall; Robt. E. Dice, C. of R. Members, 68.

Conewingo, No. 321, Newmarket. Meets Saturdays, Fletcher's Hall; Cicero Perkins, C. of R. Members, 40.

Tahtonkahhaw, No. 322, Goldsmith. Meets Fridays, above Smith's general store; F. E. Watson, C. of R. Normanda. Members, 95.

Kolola, No. 323, Saratoga. Meets Saturdays, I. O. O. F. Hall; D. E. Barber, C. of R. Members, 74.

Lakota, No. 324, Trafalgar. Meets Fridays, Co-Operative Mercantile Assn. Hall; W. S. Wells, C. of R. Members, 37.

Maricopa, No. 325, Linden. Meets Mondays, Bank Building; Geo. A. Conrad, C. of R. Members, 134.

Tonkawa, No. 326, Lagro. Meets Saturdays, Todd's Building; I. N. Jackson, C. of R. Members, 41.

Moapa, No. 327, Mooresville. Meets Mondays, Scruggs Building; E. N. Milhon, C. of R. Members, 98.

Pokonoket, No. 328, Vevay. Meets Thursday, I. O. O. F. Building; Alfred V. Banta, C. of R. Members, 156.

Shoshone, No. 329, Rensselaer. Meets Saturdays, I. O. O. F. Hall; Johin Kimble, C. of R., Gifford. Members, 27.

Monadnock, No. 330, Losantville. Meets Fridays, Eden's Hall; T. A. Dean, C. of R. Members, 36.

Sannap, No. 331, Morgantown. Meets Saturdays, Knight's Hall; M. N. Williams, C. of R. Members, 36.

Illini, No. 332, Carlos City. Meets Wednesdays, I. O. O. F. Hall; Arthur H. Nichols, C. of R. Members, 55.

Tomahawk, No. 333, Muncie. Meets Saturdays, Turner Block; Elmer E. Botkin, C. of R., 106 The Johnson. Members, 157.

Mancopah, No. 335. Modoc. Meets Thursdays, Gillian's Hall; Ollie Wine, C. of R. Members, 22.

Chillowee, No. 336, Jasonville. Meets Wednesdays, K. of P. Hall; Fred Sinders, C. of R. Members, 95.

Tejon, No. 337, Williamsport. Meets Fridays, Odd Fellows' Hall; Geo. Madison, C. of R. Members, 38.

Checotah, No. 338, Kramer. Meets Saturdays, over Ruark store; Arthur Songer, C. of R. Members, 66.

Ahwahnee, No. 339, Castleton. Meets Thursdays, I. O. O. F. Hall; Albert Kirkpatrick, C. of R. Members, 84.

Kaw, No. 340, Blountsville. Meets Tuesdays, I. O. O. F. Hall; C. W. Wooters, C. of R. Members, 32.

Mingo, No. 341, Kennard. Meets Mondays, Town Hall; J. L. Copeland, C. of R. Members, 43.

Tocakon, No. 342, Mitchell. Meets Wednesdays, over City Drug Store; W. H. Dings, C. of R. Members, 175.

Taimah, No. 343, Markland. Meets Mondays, I. O. O. F. Hall; O. P. Courtney, C. of R. Members, 67.

Tintah, No. 344, Boswell. Meets Fridays, I. O. O. F. Hall; H. F. Tuttle, C. of R. Members, 29.

Yaquai, No. 345, Knightsville. Meets Tuesdays, I. O. O. F. Hall; John Waugh, C. of R. Members, 86.

Chaska, No. 346, Marietta. Meets Saturdays, K. of P. Hall; Carl True, C. of R., Edinburg, R. F. D. No. 2. Members, 61.

Pequod, No. 347, Knightstown. Meets Fridays, Morris Block; F. M. Kennard, C. of R. Members, 64.

Watseka, No. 348, Fowlerton. Meets Wednesdays, Red Men's Hall; James Chapman, C. of R. Members, 45.

Mantoyukee, No. 349, Bowers. Meets Thursdays, Hutchinson's Hall; Chesley Clouser, C. of R. Members, 41.

Tonnaluka, No. 350, Bennington. Meets Tuesdays, old Creamery; H. J. Zearing, C. of R. Members, 112.

Mokwa, No. 351, Hemlock. Meets Mondays, Fenn Hall; Glen Thomas, C. of R. Members, 38.

Monowa, No. 352, St. Paul. Meets Tuesdays, Kanouse Hall; L. A. Jewett, C. of R. Members, 95.

Mahnomonee, No. 353, Mays. Meets Wednesdays, I. O. O. F. Hall; V. O. Chance, C. of R. Members, 58.

Pima, No. 354, Kent. Meets Mondays, I. O. O. F. Hall; Wm. H. Stucker, C. of R. Members, 66.

Wewoka, No. 355, Indianapolis. Meets Thursdays, Sherman Drive and E. New York st.; Myron V. Astley, C. of R., 4216 East Washington st. Members, 155.

Ozark, No. 356, Fairland. Meets Tuesdays, Wharton's Hall; Jas. M. Steward, C. of R. Members, 76.

Osannippa, No. 357, Uniondale. Meets Thursdays, Niblick Building; J. C. Ditzler, C. of R. Members, 38.

Umpqua, No. 358, Mechanicsburg. Meets Wednesdays, Elliott Building; Calvin Graham, C. of R. Members, 74.

Wiccopee, No. 359, Allensville. Meets Thursdays, K. of P. Hall; H. A. Downey, C. of R. Members, 47.

Bannock, No. 360, Quercus Grove. Meets Wednesdays, M. V. Turner's Hall; Albert Keith, C. of R. Members, 41.

Kenotah, No. 361, Walton. Meets Mondays, Isaac Bumgarner's Blk.; E. A. Guy, C. of R. Members, 56.

Wapello, No. 362, Patriot. Meets Mondays, Noel's Hall; Eugene Lamkin, C. of R. Members, 82.

Moqui, No. 363, Riverside. Meets Saturdays, Clark's Bldg.; Pearl Shamp, C. of R. Members, 37.

Pecos, No. 364, Charlestown. Meets Thursdays, Bean Block; F. O. Ratts, C. of R. Members, 55.

Idaho, No. 365, Gilmour. Meets Tuesdays, Cochran's Hall; Raney Lipsey, C. of R. Members, 47.

Wahbe, No. 366, Ambia. Meets Thursdays, Boyer Block; W. F. Morgan, C. of R. Members, 39.

Abenaki, No. 367, Bethlehem. Meets Wednesdays, K. of P. Hall; S. P. Kelly, C. of R., Nabb, R. F. D. No. 1. Members, 45.

Quindaro, No. 368, Bicknell. Meets Thursdays, I. O. O. F. Hall; E. A. Bryant, C. of R. Members, 58.

Genesee, No. 369, Midland. Meets Saturdays, Miller & Dixon Hall; Isaiah Taylor, C. of R. Members, 64.

Shabbona, No. 370, Lewis. Meets Tuesdays, I. O. O. F. Hall; Elmer Boston, C. of R. Members; 77.

Mohegan, No. 371, Chelsea. Meets Wednesdays, Center School Building; L. E. Giltner, C. of R., Lexington. Members, 66.

Moscosco, No. 372, Manville. Meets Saturdays, Manville Hall; Chas. R. Ryker, C. of R. Members, 60.

Shawnee, No. 373, Attica. Meets Tuesdays, I. O. O. F. Hall; James Scribner, Jr., C. of R., 104 N. Perry st. Members, 33.

Uncapapah, No. 374, Morristown. Meets Tuesdays, I. O. O. F. Hall; Wilson T. Handy, C. of R. Members, 45.

Keona, No. 375, Indianapolis. Meets Tuesdays, Century Building; Wm. E. Ray, C. of R., 125 S. Davidson st. Members, 72.

Mengwe, No. 376, New Washington. Meets Thursdays, Shilling's Hall; R. S. Taggart, C. of R. Members, 24.

Teronto, No. 377, Dillman. Meets Mondays, Pathfinders' Hall; Chas. S. Good, C. of R. Members, 58.

Pocahontas, No. 378, Brownsburg. Meets Thursdays, Eaton Block; Chas. E. Patterson, C. of R., Tilden. Members, 40.

Mimosa, No. 379, Arlington. Meets Wednesdays, Farlow's Hall; W. O. Houston, C. of R. Members, 45.

Totewa, No. 380, Versailles. Meets Thursdays, Havey Block; Lewis A. Lee, C. of R. Members, 31.

Songa, No. 381, Atlanta. Meets Fridays, Scott Building; Geo. Snyder, C. of R. Members, 23.

Sokokis, No. 382, Blocher. Meets Saturdays, Humphrey Hall; Edw. Rice, C. of R. Members, 72.

Mascoutin, No. 383, Oaklandon. Meets Wednesdays, School Hall; Edw. A. Duckworth, C. of R. Members, 60.

Hiokatoo, No. 384, Osgood. Meets Fridays, McCoy Hall; G. R. Kemper, C. of R. Members, 52.

Papago, No. 385, Fountaintown. Meets Mondays, K. of P. Hall; F. P. Boring, C. of R. Members, 53.

Onequa, No. 386, Elizaville. Meets Thursdays, Powell's Hall; John F. McKinley, C. of R. Members, 48.

Watonga, No. 387, West Baden. Meets Fridays, Gugsley Building; Jas. H. Lindley, C. of R. Members, 32.

Neversink, No. 388, Carmel. Meets Thursdays, Red Men's Hall; W. S. Slack, C. of R., Nora, R. F. D. No. 1. Members, 36.

Mendota, No. 389, Ingalls. Meets Wednesdays, Cranfell's Hall; Bert Wagner, C. of R. Members, 56.

Moccasin, No. 390, Oakville. Meets Fridays, K. of P. Hall; Charlie Kern, C. of R. Members, 40.

Ossipee, No. 391, Perth. Chas. Snow, C. of R.

Yazoo, No. 392, Vicksburgh. Grover Gambill, C. of R.

Ulu, No. 393, Stinesville. Chas. A. Wampler, C. of R.

Omemee, No. 394, Westport. S. H. Biddinger, C. of R.

Tuckahoe, No. 395, Switz City. James Martin, C. of R.

GREAT COUNCIL OF INDIANA, DEGREE OF POCAHONTAS.

GREAT CHIEFS.

Great Pocahontas, Kate Culhan, 1517 N. 17th street, Bedford.

Great Wenonah, Florence Bain, Decatur.

Great Minnehaha, Jennie Montross, 124 W. 30th street, Marion.

Great Prophetess, Margaret C. Sapper, Noblesville.

Great Keeper of Records, Rosella J. Brady, Warsaw.

Great Keeper of Wampum, Emma R. Davis, 230 W. Canal street, Wabash.

PAST GREAT POCAHONTASES.

Martha D. Mock,
Mary E. Snider,
Alvira Weir,
Sue Biddlecome,
Lou J. Hicks,
Sue M. Feltus,
Mary Hupp,
Hattie M. Hopkins,
Addie M. Cook,
Margaret Dick,
Anna M. Saltzgaber,
Olivena E. Carpenter,
Margaret C. Sapper.

The next great sun's council fire will be kindled on the 19th sun of Traveling Moon, G. S. D. 414, in the hunting grounds of Indianapolis.

COUNCILS.

Minnehaha, No. 1, Bourbon, Friday, Red Men's Hall; Mrs. Mary Hupp, Bourbon.

Wenonah, No. 2, Terre Haute, 1st and 3d Monday, Red Men's Hall; Mrs. Anna Copeland, 1131 Walnut street, Terre Haute.

Maumee, No. 4, Richmond, 1st and 3d Saturday, Red Men's Hall; Mrs. Selma Knollenberg, 205 South Thirteenth street, Richmond,

Alfarata, No. 5, Indianapolis, 1st and 3d Friday, Red Men's Hall; Mrs. Hattie M. Hopkins, 721 Senate avenue, Indianapolis.

Nokomis, No. 6, Winchester, Thursday, Red Men's Hall; Mrs. Nana Diggs, West Washington street, Winchester.

Musco, No. 7, Muncie, Monday, Red Men's Hall; Mrs. Flora Keeley, 1613 E. First street, Muncie.

Waneta, No. 8, Frankfort, Tuesday, Red Men's Hall; Miss Mabel Steele, 460 W. Morrison street, Frankfort.

Warramattah, No. 10, Lebanon, 2d and 4th Tuesday, Red Men's Hall; Mrs. Wannie Miller, E. Washington street, Lebanon.

Etawah, No. 11, Algiers, Monday, Red Men's Hall; Mrs. Eugenia C. Chappell, Petersburg (Rural).

Unica, No. 13, Clay City, Wednesday, Red Men's Hall; Mrs. Nellie M. Wells, Clay City.

Ogarita, No. 15, Farmland, Thursday, Red Men's Hall; Mrs. Jina Foster, Farmland.

Minnesela, No. 16, Ridgeville, Wednesday, Red Men's Hall; Mrs. Sallie Lewis, Ridgeville.

Shawmut, No. 17, Connersville, Tuesday, Red Men's Hall; Mrs. Ada E. Goddard, 433 W. Eighth street, Connersville.

Patoka, No. 19, Ireland, Thursday, Red Men's Hall; Mrs. Engeline Morgan, Ireland.

Neoma, No. 20, Bluffton, Tuesday, Red Men's Hall; Mrs. Alma Matson, 1017 W. South street, Bluffton.

Tawalla, No. 23, Lafayette, 2d and 4th Saturday, Red Men's Hall; Mrs. Clara R. Carpenter, 1025 N. Sixth street, Lafayette.

Indianola, No. 24, Cammack, Monday, Red Men's Hall; Mrs. Mary A. Rollins, Rural No. 1, Yorktown.

Lukauna, No. 25, Anderson, Wednesday, Red Men's Hall; Mrs. Louise Gruenewald, 703 Jackson street, Anderson.

Nenemoosha, No. 26, Sulphur Springs, Thursday, Red Men's Hall; Mrs. Adda Culp, Sulphur Springs.

Wistah, No. 28, Kokomo, Wednesday, Red Men's Hall; Mrs. Mary Bradley, 320 Courtland avenue, Kokomo.

Manitowoc, No. 29, Garrett, Tuesday, Red Men's Hall; Mrs. Clara A. Hayes, Garrett.

Mineola, No. 31, Indianapolis, 2d and 4th Friday, Red Men's Hall; Mrs. Olive M. LaSelle, 912 St. Peter street, Indianapolis.

Chincapee, No. 34, Gaston, Wednesday, Red Men's Hall; Frances A. Oxley, Gaston.

Matoaka, No. 35, Cambridge City, Thursday, Red Men's Hall; Louie Stombaugh, Cambridge City.

Mahoning, No. 36, Rushville, 1st and 3d Friday, Red Men's Hall; Mattie Worth, 402 W. Perkins street, Rushville.

Washtella, No. 37, Muncie, Wednesday, Red Men's Hall; Emma Moles, 911 E. Fifth street, Muncie.

Tallahassee, No. 38, Edinburg, Thursday, Red Men's Hall; Mollie Roth, Edinburg.

Romona, No. 39, Newcastle, Tuesday, Red Men's Hall; Mattie Riley, Newcastle (Rural).

Cherokee, No. 42, Noblesville, Monday, Red Men's Hall; Sarah Sowerwine, 340 N. Tenth street, Noblesville.

Minnetonka, No. 43, Franklin, Thursday, Red Men's Hall; Emma McClain, Rural No. 11, Franklin.

Leota, No. 44, South Bend, 2d and 4th Wednesday, Red Men's Hall; Olivena E. Carpenter, Box 577, South Bend.

Menno, No. 45, Bedford, 2d and 4th Tuesday, Red Men's Hall; Cora Fox, 1203 Cor. Twelfth and O streets, Bedford.

Comanche, No. 47, Indianapolis, Friday, Red Men's Hall; Annie Tullis, 1821 Lambert street, Indianapolis.

Iroquois, No. 48, Warsaw, 2d and 4th Wednesday, Red Men's Hall; Lizzie Spencer, 504 W. Center street, Warsaw.

Wyoming, No. 49, Elwood, alternating Wednesdays, Red Men's Hall; Florence Wall, 2115 South I street, Elwood.

Geronimo, No. 51, Carbon, 2d and 4th Wednesday, Red Men's Hall; Mary Simms, Carbon.

Neenah, No. 53, Dunkirk, Tuesday, Red Men's Hall; Alice Boltz, Dunkirk.

Ometa, No. 54, Daleville, Thursday, Red Men's Hall; Annie Hamilton, Daleville.

Joesinah, No. 55, Marion, Saturday, Red Men's Hall; Jennie Montross, 124 W. Thirtieth street, Marion.

Manataka, No. 56, Staunton, Tuesday, Red Men's Hall; Lizzie Tibbetts, Staunton.

Coquesy, No. 57, Terre Haute, 2d and 4th Saturday, Red Men's Hall; Mattie Brown, 223 N. Fifth street, Terre Haute.

Alabama, No. 58, Coxville, 1st and 3d Monday, Red Men's Hall; Mary A. Thomas, Coxville.

Oronoco, No. 59, Greenfield, Wednesday, Red Men's Hall; Selma Stephens, 603 E. South street, Greenfield.

Samoset, No. 60, Tipton, Monday, Red Men's Hall; Nellie B. Haley, Tipton.

Coquala, No. 61, Burket, Monday, Red Men's Hall; Pearl Hatfield, Burket.

Tuscola, No. 62, Plainfield, Friday, Red Men's Hall; Myrtle Longmire, Plainfield.

Wacheata, No. 63, Yorktown, Friday, Red Men's Hall; Ada Applegate, Box 66, Yorktown.

Peoria, No. 64, Brazil, 1st and 3d Friday, Red Men's Hall; Marguerite Walton, 624 Lambert street, Brazil.

Launa, No. 65, Rochester, alternating Tuesdays, Red Men's Hall; Anna Wall, Rochester.

Minisee, No. 66, Logansport, Wednesday, Red Men's Hall; Rosa Brosier, 508 Broadway, Logansport.

Winnapaugh, No. 68, Coalbluff, Monday, Red Men's Hall; Anna Boling, Coalbluff.

Minnewa, No. 69, Fort Wayne, 2d and 4th Saturday, Red Men's Hall; Nora Miller, 1105 Wilt street, Ft. Wayne.

Kolola, No. 70, Indianapolis, Wednesday, Red Men's Hall; Mary E. Bolin, 1409 Shepard street, Indianapolis.

Elowah, No. 71, Falmouth, Monday, Red Men's Hall; Anna Hamilton, Falmouth.

Majella No. 72, Decatur, Thursday, Red Men's Hall; Laura Garber, Decatur.

Powhatan, No. 74, Spencer, Friday, Red Men's Hall; Ora Harmon, Spencer.

Allatah, No. 75, Tippecanoe, Thursday, Red Men's Hall; Ora Four, Tippecanoe.

Kiowa, No. 76, Shelbyville, Monday, Red Men's Hall; Hannah Howell, Shelbyville.

Neoskaleta, No. 77, Summitville, Tuesday, Red Men's Hall; Augusta McClerney, Summitville.

Oconee, No. 78, Pendleton, Tuesday, Red Men's Hall; Hannah Noell, Box 170, Pendleton.

Wattee, No. 79, Cicero, alternating Wednesdays, Red Men's Hall; Emma C. Fisher, Cicero.

Quapaw, No. 80, Linton, Thursday, Red Men's Hall; Margaret Stewart, Linton.

Montezuma, No. 81, Middletown, Wednesday, Red Men's Hall; Minnie Grose, Middletown.

Tahoma, No. 82, Anderson, Friday, Red Men's Hall; Emma Graham, 521 Cottage avenue, Anderson.

Seminole, No. 83, Martinsville, Thursday, Red Men's Hall; A. Kate Cramer, Rural No. 4, Martinsville.

Mattachee, No. 85, Windsor, Friday, Red Men's Hall; Bessie McAllister, Selma.

Ioka, No. 87, Hagerstown, Wednesday, Red Men's Hall; Eliza Abbott, Hagerstown.

Winema, No. 88, Indianapolis, 2d and 4th Friday, Red Men's Hall; Anna E. Harris, 2550 Brightwood avenue, Indianapolis.

Logan, No. 89, Logansport, Thursday, Red Men's Hall; Alice Grubbs, 913 Race street, Logansport.

Owasso, No. 90, Whitcomb, Thursday, Red Men's Hall; Laura Hammer, Brookville.

Ionia, No. 92, Muncie, Friday, Red Men's Hall; Mattie Stogdill, 819 W. Powers street, Muncie.

Methoataske, No. 94, Mellott, Tuesday, Red Men's Hall; Carrie O. Kell, Mellott.

Mohican, No. 95, New Palestine, 1st and 3d Monday, Red Men's Hall; Lizzie George, New Palestine.

Pueblo, No. 96, Selman, Wednesday, Red Men's Hall; Elnora Cannaday, Selma.

Oniska, No. 98, Reese Mill, 1st and 3d Thursday, Red Men's Hall; Cora Haller, Rural Route No. 1, Kirklin.

Arizona, No. 99, Bloomington, Friday, Red Men's Hall; Leafy Blackwell, Bloomington.

Piute, No. 101, Ellettsville, Monday, Red Men's Hall; Maggie Wampler, Ellettsville.

Huron, No 102, Sheridan, Tuesday, Red Men's Hall; Mildred Briggs, Sheridan.

Meta, No. 103, Indianapolis, 1st and 3d Tuesday, Red Men's Hall; Lizzie Menefee, 2420 W. Walnut street, Indianapolis.

Conowingo, No. 104, Brookville, Friday, Red Men's Hall; Adah Butler, Brookville.

Winnebago, No. 105, Lebanon, 2d and 4th Thursday, Red Men's Hall; Lou J. Hicks, 118 W. North street, Lebanon.

Okoboji, No. 106, Wabash, Monday, Red Men's Hall; Emma R. Davis, 210 W. Canal street, Wabash.

Notcawa, No. 107, Terre Haute, 2d and 4th Monday, Red Men's Hall; Mary Anleitner, 28 S. Sixteenth street, Terre Haute.

Conestoga, No. 110, Hope, Thursday, Red Men's Hall; Ernie Patterson, Hope.

Pequannock, No. 111, Greensburg, Monday, Red Men's Hall; Lottie Dowdle, 606 W. North street, Greensburg.

Chippewa, No. 112, Alum Cave, Monday, Red Men's Hall; Mary Burton, Alum Cave.

Saco, No. 113, Galveston, Monday, Red Men's Hall; Cora Huls, Galveston.

Nipmuck, No. 115, Advance, Wednesday, Red Men's Hall; Janie Ray, Advance.

Waukeena, No. 117, Clinton, Friday, Red Men's Hall; Mary Brown, Clinton.

Metacom, No. 118, Kempton, Thursday, Red Men's Hall; Dora Wheatly, Rural No. 2, Kempton.

Zuni, No. 120, Pickard, Wednesday, Red Men's Hall; T. J. Crawford, Rural No. 2, Kirklin.

Eutaw, No. 121, Shelburn, Thursday, Red Men's Hall; Gertrude Yeager, Shelburn.

Iola, No. 122, Albany, Wednesday, Red Men's Hall; Mary L. Chalk, Albany.

Iota, No. 123, Indianapolis, Wednesday, Red Men's Hall; Lottie Pearson, 1319 Columbia avenue, Indianapolis.

Kamala, No. 124, Anderson, Monday, Red Men's Hall; Lutie Leber, 915 W. Ninth street, Anderson.

Itah, No. 125, New Burlington.

Mondamin, No. 126, Greentown, Friday, Red Men's Hall; Dora Jones, Greentown.

Cayuga, No. 127, Wanamaker, 2d and 4th Monday, Red Men's Hall; Ann McKay, New Palestine (Rural).

Tallawanda, No. 128, Gas City, Tuesday, Red Men's Hall; Jennie Saunders, Gas City.

Kiota, No. 129, Russiaville, Saturday, Red Men's Hall; Nora Shephard, Russiaville.

Itasca, No. 132, Laurel, Friday, Red Men's Hall; Cora Steffey, Laurel.

Pokagon, No. 133, Indianapolis, 2d Tuesday, Red Men's Hall; Belle Cope, 1107 Olive street, Indianapolis.

Keneu, No. 134, Alquina, Friday, Red Men's Hall; Grace Young, Rural No. 8, Connersville.

Lelawan, No. 135, Freedom, Monday, Red Men's Hall; Amy Franklin, Freedom.

Pecongo, No. 136, Marion, Monday, Red Men's Hall; Lillian Parsis, 406 W. Sixth street, Marion.

Lospinos, No. 138, New Lisbon, Friday, Red Men's Hall; Eva Dare, New Lisbon.

Apache, No. 140, Montezuma.

Chickasaw, No. 141, Centerville, Thursday, Red Men's Hall; Mary Custer, Centerville.

Weonita, No. 142, Fairmount, Monday, Red Men's Hall; Gertrude Sanders, Nat. Mil. Home.

Winona, No. 143, Alexandria, Thursday, Red Men's Hall; May Harman, 304 N. Walnut street, Alexandria.

Santanta, No. 144, Windfall, Tuesday, Red Men's Hall; Alice Allen, Windfall.

Sac, No. 145, Arcadia, Tuesday, Red Men's Hall; Minnie Tucker, Arcadia.

Isleta, No. 146, Goshen, Thursday, Red Men's Hall; Mary Brown, 217 W. Pike street, Goshen.

Osage, No. 147, Oolitic, Thursday, Red Men's Hall; Eva McLahlan, Oolitic.

Winnamac, No. 148, Indianapolis, Thursday, Red Men's Hall; Alice Buergelin, 835 W. Twenty-ninth street, Indianapolis.

Pawnee, No. 149, Elkhart, Monday, Red Men's Hall; Minnie Van Tilbury, 908 Locust street, Elkhart.

Seneca, No. 150, Muncie, Friday, Red Men's Hall; Lillian Touhey, 509 Kirby avenue, Muncie.

Ogoreta, No. 151, Columbus, Friday, Red Men's Hall; Alta Malson, 538 Chestnut street, Columbus.

Norwan, No. 152, Indianapolis, 1st and 3d Wednesday, Red Men's Hall; Mary Welch, 2915 Jackson street, Indianapolis.

Ewayza, No. 153, Millersville, 2d and 4th Thursday, Red Men's Hall; Emma Bartholomew, Malott Park.

Mandan, No. 154, Ekin, Friday, Red Men's Hall; Eva Hershman, Rural No. 1, Tipton.

Venita, No. 155, Jeffersonville, 2d and 4th Friday, Red Men's Hall; Jennie Irvine, New Albany.

Pawhuska, No. 156, Progress, Friday, Red Men's Hall; Anna Sunderland, Rural No. 3, Yorktown.

Totem, No. 158, Hartford City, Wednesday, Red Men's Hall; Sadie Gillaspie, 408 E. Water street, Hartford City.

Cuyama, No. 159, Sweetser, Thursday, Red Men's Hall; Elizabeth Gunion, Rural No. 11, Marion.

Ossawattamie, No. 160, Kirklin, Friday, Red Men's Hall; Dot Templeton, Kirklin.

Sago, No. 161, West Lebanon, 1st and 3d Saturday, Red Men's Hall; Beulah Lake, West Lebanon.

Tecumseh, No. 163, Mulberry, 1st and 3d Friday, Red Men's Hall; Nellie Hart, Mulberry.

Chicopee, No. 164, Hymera, Wednesday, Red Men's Hall; Georgia Giles, Hymera.

Osceola, No. 165, Losantville, Wednesday, Red Men's Hall; Leora Freeman, Losantville.

Polmeta, No. 166, Metamora, Saturday, Red Men's Hall; Melissa Haman, Metamora.

Tocakon, No. 168, Van Buren.

Saranac, No. 169, Greenwood, Wednesday, Red Men's Hall; Zora Pherson, Greenwood.

Sannap, No. 170, Old Augusta, 1st and 3d Tuesday, Red Men's Hall; Belle Stephenson, Rural No. 13, New Augusta.

Hokendauqua, No. 171, Richmond, 2d and 4th Monday, Red Men's Hall; Hettie Horne, 27 N. Fifteenth street, Richmond.

Cocopah, No. 172, Jonesboro, Wednesday, Red Men's Hall; Letha Bonner, Jonesboro.

Ojibwa, No. 173, Sunman, alternating Thursdays, Red Men's Hall; Lucinda Taylor, Sunman.

Chiquola, No. 174, Connersville, Friday, Red Men's Hall; Elizabeth Melhorn, 617 W. Fifth street, Connersville.

Ianthe, No. 175, Riley, Friday, Red Men's Hall; Mary Whitacre, Riley.

Equa, No. 176, Montpelier, Thursday, Red Men's Hall; Myrtle Shields, Rural Route No. 10, Montpelier.

Yemassee, No. 177, Worthington, Tuesday, Red Men's Hall; Ina Price, Worthington.

Weequehelah, No. 178, Linden, Wednesday, Red Men's Hall; Georgie McBee, Linden.

Tahtonkahhaw, No. 180, Goldsmith, Monday, Red Men's Hall; Emma Porter, Goldsmith.

Chillowee, No. 181, Burnett, 1st and 3d Tuesday, Red Men's Hall; Ella Godden, Burnett.

Hueco, No. 182, Washington, Tuesday, Red Men's Hall; Glen Alexander, 313 S. Meridian street, Washington.

Riccaree, No. 183, Chesterfield, Monday, Red Men's Hall; Dimee Sutton, Chesterfield.

Muscatatuck, No. 184, North Vernon, 2d and 4th Friday, Red Men's Hall; Carrie Wetzel, North Vernon.

Netawnah, No. 185, Cadiz, Friday, Red Men's Hall; Belle McCormack, Cadiz.

Tonkawa, No. 186, Lagro, Thursday, Red Men's Hall; Lorena Jackson, Lagro.

Oronhyatekha, No. 187, Peru, 2d and 4th Monday, Red Men's Hall; Margaret Fowinkle, 301 E. Third street, Peru.

Nedannis, No. 188, Saratoga, Wednesday, Red Men's Hall; Hattie Tanner, Saratoga.

Tonnaluka, No. 189, Blountsville, Saturday, Red Men's Hall; Ella Howell, Bluntsville.

Idaho, No. 190, Gilmour, Friday, Red Men's Hall; Sarah Kneeland, Gilmour.

Leetta, No. 191, Union City, Wednesday, Red Men's Hall; Jennie Kaucher, 923 W. Pearl street, Union City.

Ute, No. 192, Middlefork, Tuesday, Red Men's Hall; Maggie Rule Gray, Middlefork.

Chippeta, No. 193, Scottsburg, 2d and 4th Monday, Red Men's Hall; Ora Robbins, Scottsburg.

Monawa, No. 194, St. Paul, Friday, Red Men's Hall; Ida M. Favors, St. Paul.

Tohee, No. 195, Mt. Sterling, Saturday; Flora Graham, Mt. Sterling.

Totowa, No. 196, Bennington, Friday, Red Men's Hall; Lizzie Rogers, Rural No. 1, Canaan.

Sagamore, No. 197, Dupont; Lillie D. Lowe, Dupont.

Uintah, No. 198, Kokomo, Monday, Red Men's Hall; Katie W. Danner, 122 S. Union street, Kokomo.

Mokwa, No. 199, Hemlock; Lydia Jones, Hemlock.

Sagawa, No. 200, Boggstown; Ora Covy, Boggstown.

Clilliwee, No. 201, Jasonville, Friday, Red Men's Hall; Sadie Edmonson, Jasonville.

Mendota, No. 202, Ingalls; Geneva Kerr, Ingalls.

Mitchigamea, No. 203, Michigantown; Laura Whiteman, Michigantown.

Navajo, No. 204, Oaklandon; Clara Pickel, Oaklandon.

Keona, No. 205, Indianapolis; Frances Worcester, 702 Lemcke Building, Indianapolis.

Erie, No. 206, Clermont; Gertrude Song, Clermont.

Gowan, No. 207, Crawfordsville; Maude Sutton, Crawfordsville.

Wapello, No. 208, Patriot; Florence Snyder, Patriot.

INDIAN TERRITORY.

GREAT CHIEFS.

Great Sachem, R. J. Evans, Haileyville.
Great Senior Sagamore, J. D. Barnwell, Ardmore.
Great Junior Sagamore, Chas. C. Cummings, Witteville.
Great Prophet, Jno. W. Price, Lehigh.
Great Chief of Records, Henry Ragon, Poteau.
Great Keeper of Wampum, Jacob Anspach, Muskogee.

PAST GREAT SACHEMS.

Jno. W. Price, M. Edwin Deming,
E. Pritchard.

The next great sun's council fire will be kindled on the 27th sun of Plant Moon, G. S. D. 414, in the hunting grounds of McAlester.

TRIBES.

Choctaw, No. 1, Krebs, 2d and 4th Thursday; Thomas Clelland, Jr., Krebs.

Muskogee, No. 7, Muskogee, Wednesday; B. R. Dubois, Muskogee.

Pushmataha, No. 8, Coalgate, Friday; Joseph Prevost, Coalgate.

Tecumseh, No. 9, Lehigh, 1st and 3d Thursday; Alf. Brackston, Lehigh.

Powhatton, No. 20, Poteau, Monday; Hugh McShane, Poteau

Sitting Bull, No. 21, Dow, Friday; O. Kirtpatrick, Dow.

Chippewa, No. 32, McAlister, 1st and 3d Tuesday; C. J. Lane, McAlister.

Washita, No. 33, Ardmore, 2d Wednesday; D. T. Nisbett, Ardmore.

Modoc, No. 34, Howe, Thursday; W. L. Hansford, Howe.

Owasso, No. 35, Owasso; W. R. Dunn, Owasso.

COUNCILS DEGREE OF POCAHONTAS.

Minnehaha, No. 1, Coalgate, 2d and 4th Wednesday; Mrs. M. A. Kelley, Coalgate.

Wenonah, No. 2, Lehigh, 2d and 4th Tuesday; Mrs. Lula Knox, Lehigh.

IOWA.

GREAT CHIEFS.

Great Sachem, John Dineen, Sioux City.

Great Senior Sagamore, R. J. Priebe, Des Moines.

Great Junior Sagamore, O. W. Wheeler, Denison.

Great Prophet, T. M. Knight, Des Moines.

Great Chief of Records, F. A. Day, 420 E. Locust street, Des Moines.

Great Keeper of Wampum, F. E. Lumpkin, Ft. Dodge.

PAST GREAT SACHEMS.

T. M. Knight,
E. D. Wiley
B. A. Hale,
Geo. W. Shope,
W. H. Saunders,
E. B. Edgerton,
J. J. Sellon,
A. B. McCowan,
F. C. Neave,
J. T. Smith,
F. A. Day,
W. F. Menton,
W. L. Allen,

The next great sun's council fire will be kindled on the 2d sun of Traveling Moon, G. S. D. 414, in the hunting grounds of Marshalltown.

TRIBES.

Camanchee, No. 1, Dubuque, Monday; Wm. Imhoff, Dubuque.

Taimah, No. 2, Des Moines, Thursday; Chas. Ufford, Des Moines.

Iona, No. 4, Oskaloosa, Tuesday; Chas. Coons, Oskaloosa.

Wapello, No. 6, Lucas, 2d and 4th Thursday; M. E. Lane, Lucas.

Keokuk, No. 13, Des Moines, Monday; L. Dunker, Des Moines.

Powesheik, No. 15, Perry, 2d and 4th Thursday; A. Powee, Perry.

Red Cloud, No. 17, Atlantic, Wednesday; C. E. Kringle, Atlantic.

Maquokata, No. 18, Maquoketa, Wednesday; J. H. Leskey, Maquoketa.

Mananto, No. 19, Ottumwa, 1st and 3d Saturday; Jas Lancey, Ottumwa.

Pottawattamie, No. 21, Council Bluffs, Wednesday; A. D. Van Horn, Council Bluffs.

Oneida, No. 22, Boone, Thursday; W. A. Carlaright, Boone.

Onawa, No. 23, Des Moines, Tuesday; W. T. Kestevan, East Des Moines.

Crow, No. 25, Colfax, 2d and 4th Thursday; D. W. Evans, Colfax.

Cherokee, No. 26, Mystic, Friday; N. W. Banes, Mystic.

Tecumseh, No. 32, Davenport, Friday; J. G. Emmenhoffer, Davenport.

Minnehaha, No. 33, Belle Plaine, Saturday; F. B. Ferree, Belle Plaine.

Chippewa, No. 40, Marshalltown, Wednesday; Stewart Eason, Marshalltown.

Waseca, No. 41, Angus, Thursday; Geo. W. Morris, Angus.

War Eagle, No. 45, Sioux City, 2d and 4th Monday; J. F. Tumes, Sioux City.

Seminole, No. 46, Burlington, Wednesday; F. N. Fields, Burlington.

Choctaw, No. 47, Ft. Dodge, Monday; F. E. Lumpkin, Ft. Dodge.

Pontiac, No. 50, Lake City.

Onondago, No. 52, Ames, Wednesday; E. L. Griffith, Ames.

Competine, No. 55, Knoxville, Monday; F. B. West, Knoxville.

Acoqua, No. 62, Marengo, 1st and 3d Wednesday; J. W. Jenkins, Marengo.

Wahpeta, No. 64, What Cheer, Tuesday; Elisha Holland, What Cheer.

Seneca, No. 65, Algona, Wednesday; S. B. McClellan, Algona.

Inola, No. 69, Clinton, Thursday; J. A. Goddard, Clinton.

Leola, No. 71, Des Moines, Wednesday, A. S. Gilbert, Des Moines.

Ontario, No. 73, Pleasantville, Thursday; F. H. Spalti, Pleasantville.

Massasoit, No. 76, Farmington, Monday; C. L. Paisley, Farmington.

Pahaska, No. 79, Pella, Wednesday; C. C. Porter, Pella.

Wiona, No. 82, Des Moines, Wednesday; J. F. Caldwell, Des Moines.

Deleware, No. 83, Hiteman, Friday; F. J. Griffith, Hiteman.

Minnewa, No. 84, Emmetsburg; W. C. Moses, Emmetsburg.

Huron, No. 86, Avery, Friday; Henry Bitterman, Avery.

Kish-Ke-Kosh, No. 87, Albia, 3d and 4th Saturday; J. M. Goss, Albia.

Ocheyedan, No. 89, Spencer, Friday; Jas. Smith, Spencer.

Ute, No. 92, Denison, Tuesday; L. D. Vassar, Denison.

Uncas, No. 94, Chariton, 2d and 4th Monday; N. B. Branner, Chariton.

Musquitine, No. 95, Muscatine; R. M. Wishart, Muscatine.

Modoc, No. 96, Fraser, Tuesday; Jas. Hayes, Fraser.

Narragansett, No. 97, Hocking, Friday; Robt. Black, Hocking.

Iroquois, No. 98, Des Moines, Thursday; G. B. Eberfales, Des Moines.

Elk, No. 101, Bussey, Tuesday; Jos. Greenhauly, Bussey.

Flaming Arrow, No. 102, Keokuk; Ed. Holt, Keokuk.

Black Hawk, No. 103, Carlisle, Friday; Ed. Young, Carlisle.

Pawnee, No. 104, Rippey, Wednesday; S. McDowee, Rippey.

Sioux Chief, No. 105, Ogden, Friday; C. B. Cook, Ogden.

White Breast, No. 106, Harvey, Thursday; W. O. Benson, Harvey.

Brule, No. 107, Grand Junction; Roy Hollinger, Grand Junction.

Sitting Bull, No. 109, Boone, Wednesday; J. C. Conway, Boone.

Musknake, No. 110, Cedar Rapids, Wednesday; J. O. Pitking. Cedar Rapids.

Altoo, No. 115, Bancroft; J. A. Long, Bancroft.

Heawatha, No. 111.

Algoma, No. 112, Swea City, 1st Saturday; Chris Mosch, Swea City.

Wyandotte, No. 113, Waterloo, Wednesday; J. H. Heiple, Waterloo.

GREAT COUNCIL OF IOWA, DEGREE OF POCAHONTAS.

GREAT CHIEFS.

Great Pocahontas, Alice Seigerson, 632 Lyon street, Des Moines.

Great Wenonah, Jurena M. McClellan, Algona.

Great Minnehaha, Pearl West, Knoxville.

Great Prophetess, Mathilda Jensen, 128 First avenue. South Ft. Dodge.

Great Keeper of Records, Naomi Treat, general delivery, Centerville.

Great Keeper of Wampum, Lois G. Ream, 821 W. Mill street, Ottumwa.

PAST GREAT POCAHONTASES.

Anna Pflaum, Estella Wakeland,
Lilly M. Lowry, Lois G. Ream,
Mathilda Jensen.

The next great sun's council fire will be kindled on the 2d Tuesday of Traveling Moon, G. S. D. 414 in the hunting grounds of Marshalltown.

COUNCILS.

Rantchewaime, No. 1, Des Moines, alternate Wednesdays; Mrs. Minnie Wheaton, 1621 E. Des Moines street, Des Moines.

Isletta, No. 2, Des Moines, alternate Wednesdays; Mrs. Annie Wyant, Des Moines.

Pocahontas, No. 8, Belle Plaine, 1st and 3d Tuesday; Carrie Steffea.

Niota, No. 12, Mystic, alternate Saturdays; N. H. Barnes, Mystic.

Ponemah, No. 16, Lucas, 1st and 3d Thursday; C. M. Deslin, Lucas.

Keokuk, No. 17, Keokuk.

Maza, No. 20, Marengo, alternate Thursdays; Sis Embree Marengo.

Iowa, No. 24, Ames, alternate Thursdays; Nell D. Cole, Ames.

Minnewaukon, No. 25, Algona, 2d and 4th Monday; Minnie Peck, Algona.

Mohea, No. 26, Colfax, Tuesday; Rose James, Colfax.

Minnetonka, No. 27, Emmetsburg, Friday; Mrs. Chas. Adrian, Emmetsburg.

Ogarita, No. 28, Mouquoketa, 1st and 3d Tuesday; Minnie C. Allen, Moquoketa.

Kiawona, No. 32, Avery, 2d and 4th Wednesday; Ada Mayle, Avery.

Nekama, No. 33, Hocking, Thursday; Mary Stevenson, Hocking.

Hiawatha, No. 34, Ft. Dodge, 2d and 4th Tuesday; Miss Ira Tuller, Ft. Dodge.

Wenonah, No. 35, Knoxville, 1st and 3d Friday; Tisha Beaman, Knoxville.

Alletah, No. 36, What Cheer, alternate Thursdays; Fossie E. Furgson, What Cheer.

Lena Leota, No. 37, Des Moines, 2d and 4th Friday; Miss Ethel Brown, Des Moines.

Winona, No. 39, Oskaloosa, 2d and 4th Monday; Mrs. G. W. Whitehill, Oskaloosa.

Mohawk, No. 40, Hiteman, Thursday; Mrs. Fannie Rhea, Hiteman.

Naomi, No. 41, Centerville, 2d and 4th Tuesday; Mrs. Naomi Treat, Centerville.

Tacoma, No. 42, South Des Moines, alternate Tuesdays; Maud Pettit, 1701 South Fourth street, South Des Moines.

Allequippa, No. 43, Bussey, 1st and 3d Monday; Lena Blacksmith, Bussey.

Nokomis, No. 44, Boone, alternate Tuesdays; Lillian Cassie, Boone.

Alferetta, No. 45, West Boone, Monday; Mrs. M. E. Taylor, 30 R. R. C., West Boone.

Powskeka, No. 46, What Cheer; Miss Mary McMahon, What Cheer.

White Fawn, No. 47, Clinton, 1st and 3d Friday; Anna Lind, 224 Grand avenue, Clinton.

Ishkoodah, No. 48, Fraser, 1st and 3d Saturday; W. H. Watson, Fraser.

KANSAS.

GREAT CHIEFS.

Great Sachem, C. H. Dabbs, Emporia.
Great Senior Sagamore, Geo. W. Sloan, Winfield.
Great Junior Sagamore, F. E. Ross, Burlingame.
Great Prophet, C. C. Brown, Kansas City.
Great Chief of Records, C. A. Wolf, Atchison.
Great Keeper of Wampum, W. C. Beck, Pittsburg.

PAST GREAT SACHEMS.

A. P. Riddle,
W. F. Hainer,
R. B. Cleghorn,
H. F. Adsit,
E. A. Perry,
W. A. S. Bird,
J. M. Sommers,
E. W. Poindexter,
J. C. Penny,
C. B. Libby,
C. A. Wolf,
W. M. Carmony,
J. H. Huhn,
C. C. Brown.

The next great sun's council fire will be kindled on the 3d Tuesday of Traveling Moon, G. S. D. 414, in the hunting grounds of Cherryvale.

TRIBES.

Osage, No. 1, Ft. Scott, Thursday, Red Men's Hall; E. J. March, Ft. Scott.

Panniomkee, No. 2, Girard, 2d and 4th Wednesday; B. F. Higgie, Girard.

Delaware, No. 3, Leavenworth, 1st and 3d Tuesday, K. of P. Hall; N. B. Perry, 215 Ottawa street, Leavenworth.

Neosho, No. 4, Emporia, Monday, Red Men's Wigwam; Frank McCain, Emporia.

Tawacamie, No. 5, Cherokee, 2d and 4th Wednesday, Hainer Hall; O. H. Curry, Cherokee.

Mohawk, No. 6, Parsons, Wednesday, I. O. O. F. Hall; W. C. Berry, Parsons.

Hiawatha, No. 7, Arkansas City, Thursday, I. O. O. F. Hall; W. D. Kreamer, Arkansas City.

Tohee, No. 8, Winfield, Wednesday, I. O. O. F. Hall; D. H. Dix, Winfield.

De Ember, No. 9, Wier City, Wednesday, A. O. U. W. Hall; C. A. Chronister, Wier City.

Tonkawa, No. 10, Pittsburg, Wednesday, Red Men's Hall; W. M. Carmony, Pittsburg.

Winnebago, No. 11, Hutchinson, Thursday, Red Men's Hall; Geo. W. Shannon, Hutchinson.

Ouichita, No. 13, Wichita, Monday, Red Men's Hall; Wm. C. Langdon, 127 North Market street, Wichita.

Shawnee, No. 14, Topeka, Thursday, K. of P. Hall; E. R. Mischke, 802 East Second street, Topeka.

Miami, No. 15, Atchison, Wednesday, Masonic Hall; D. H. Schauer, Atchison.

Mohegan, No. 17, Columbus, Thursday, K. of P. Hall; C. C. Bowers, Columbus.

Cheyenne, No. 19, Kansas City, 2d and 4th Monday; Seventh and Central avenue; Horace Butler, 935 Tanney avenue, Kansas City.

Blackfoot, No. 24, Chanute, 1st and 3d Monday, I. O. O. F. Hall; B. L. Colaw, Chanute.

Ottawa, No. 27, Leavenworth, Monday, Twelfth and Ottawa streets; J. H. Huhn, 511 North Tenth street, Leavenworth.

Kickapoo, No. 28, Horton, Saturday, Red Men's Hall; J. E. McCreedy, Horton.

Wea, No. 29, Osage City, Wednesday, Red Men's Hall; Seconda Balocca, Osage City.

Peoria, No. 30, Paola, 1st and 3d Wednesday, K. of P. Hall; S. J. Shively, Paola.

Crow, No. 31, Burlingame, Monday, Red Men's Hall; Chas. Murch, Burlingame.

Twa Twa, No. 32, Hillsdale, 2d and 4th Saturday, Red Men's Hall; J. L. Officer, Hillsdale.

Kaw, No. 34, Council Grove, I. O. O. F. Hall.

Chippewa, No. 38, Scranton, Tuesday, K. of P. Hall; Alfred Roady, R. R. No. 1, Burlingame.

Kiowa, No. 40, Kansas City, Friday, Chelsea place; A. M. Baker, 22 South Ferry street, Kansas City.

Minniscah, No. 43, Clearwater, Saturday, Red Men's Hall; W. H. Boston, Clearwater.

Pontiac, No. 45, Halstead, Tuesday, Red Men's Hall; R. F. Swapp, Halstead.

Cofa Chique, No. 51, Iola, Tuesday; R. W. Thrasher, Iola.

Iowa, No. 52, Kansas City, Saturday, McClaphlin's Hall, Armourdale; Albert Bahr, 38 South Fifteenth street, Kansas City.

Seminole, No. 54, Yates Center, Thursday; Hoite White, Yates Center.

Osawkee, No. 56, Kansas City, Monday, James and Central avenue; Chas. Wyrick, 429 Walker avenue, Kansas City.

Sac and Fox, No. 57, Burlington, Friday; Matt Garwood, Burlington.

Metoskah, No. 58, Coffeyville, Thursday, M. W. A. Hall; J. R. Pentecost, Coffeyville.

Choteau, No. 59, Cherryvale, Friday, I. O. O. F. Hall; Geo. Behner, Cherryvale.

Qua Paw, No. 60, Independence, Thursday; F. N. Bender, Independence.

Noppawalla, No. 61, Sycamore, Tuesday; E. C. Chamberlin, Sycamore.

Red Cloud, No. 62, Rosedale, Tuesday, McGeorge Hall; J. C. Sloan, 100 North Rosedale avenue, Rosedale.

Leni Leota, No. 63, Harper, Thursday, M. W. A. Hall; C. H. Martin, Harper.

Tuscarora, No. 64, Galena, Wednesday, Red Men's Hall; J. M. Talbot, Galena.

Pocahontas, No. 66, Mineral, Tuesday, Company Hall; A. J. Rutledge, Mineral.

Ebehumba, No. 67, Cedarvale, Monday, Red Men's Hall; G. E. Daugherty, Cedarvale.

Modesha, No. 69, Modesha, Thursday, Baldwin's Hall; O. L. Johnson, Modesha.

Chetopah, No. 70, Chetopa, Monday, Red Men's Hall; Wm. F. McAleer, Chetopa.

Choctaw, No. 73, Chicopee, Monday, Union Hall; Hugh Bone, Chicopee.

Nemeha, No. 74, Corning, Wednesday, Casey's Hall; T. E. Valentine, Corning.

Sitting Bull, No. 75, Cornell, Saturday, Red Men's Hall; Thos. Burge, Yale.

Blue Wing, No. 76, Litchfield, Tuesday, Red Men's Hall; John Pellogreno, R. R. No. 4, Pittsburg.

Bushy Head, No. 77, Fleming, Monday, Company Hall; Wm. H. Green, Fleming.

Macinoker, No. 78, Scammon, 2d and 4th Wednesday; Masonic Hall; Thos. Brady, Scammon.

Tecaughretanego, No. 79, Stone City, Thursday, A. O. U. W. Hall; Wm. Mackey, Stone City.

Chicaskia, No. 80, Spivey, 1st and 3d Saturday, Red Men's Hall; John McInerny, Spivey.

Tishomingo, No. 81, Great Bend, Friday, W. O. W. Hall; C. W. Moore, Great Bend.

Standing Elk, No. 82, Last Chance, Friday, Miners' Hall; G. L. Peck, 922 East Twenty-second street, Pittsburg.

Wahoo, No. 83, Cambria, Monday, Red Men's Hall; A. D. Hays, R. R. No. 2, Pittsburg.

Nez Perces, No. 84, Mulberry, Monday, I. O. O. F. Hall; J. F. Marion, Mulberry.

Split Log, No. 85, Kansas City, Tuesday, Elvers' Hall, Quindaro; J. H. Ballinger, Casna avenue, Kansas City.

Kokomo, No. 86, Skidmore, Tuesday, Miners' Hall; T. H. Roberts, Skidmore.

Wakarusa, No. 87, Lawrence, Thursday, 934 Massachusetts street; J. E. Lawrence, Lawrence.

Uncas, No. 88, Englevale, Wednesday, I. O. O. F. Hall; J. E. Karnes, Englevale.

Kauzes, No. 89, Strawn, 1st and 3d Tuesday; L. E. Hughs, Strawn.

Onago, No. 90, Nashville, 1st and 3d Wednesday; C. W. McDevitt, Nashville.

Ogoyago, No. 91, Ottawa, Thursday, Shaner Hall; Chas. F. Holland, Ottawa.

Sequoyah, No. 92, Garden City, Wednesday, K. of P. Hall; R. C. Faulk, Garden City.

Wampanoa, No. 93, Topeka, Thursday, North Topeka I. O. O. F. Hall; W. L. Hewitt, 601 South Topeka avenue, Topeka.

Arapahoe, No. 94, Barrett, Friday, Red Men's Hall; Wm. Campbell, Barrett.

Kanawha, No. 95, Fontana, Friday, I. O. O. F. Hall; Harry Pickering, Fontana.

Navajoe, No. 96, Hiawatha, Saturday, Red Men's Hall; C. C. Stull, Hiawatha.

Wa-Pa-Na-Ka, No. 97, Clifton, Wednesday, I. O. O. F. Hall; C. H. Strock, Clifton.

Idaho, No. 98, Marysville, 1st and 3d Tuesday, A. O. U. W. Hall; Chas. E. Woellner, Marysville.

Tahlequah, No. 99, West Mineral, 2d and 4th Thursday, I. O. O. F. Hall; P. N. Peak, West Mineral.

Mohee, No. 100, Kingman, Friday; E. E. Cates, Kingman.

Gray Eagle, No. 101, Sterling, Wednesday; W. B. Shawhan, Sterling.

Oneida, No. 102, Stiffville, Thursday, Miners' Hall; Wm. Newland, Stiffville.

Yuma, No. 103, Turon, Wednesday; Clarence H. Jordon, Turon.

Oronago, No. 104, Lyons, Friday, Red Men's Hall; C. C. Cooper, Lyons.

Dakotah, No. 105, Norton, Tuesday, I. O. O. F. Hall; J. W. Antrim, Norton.

Minewa, No. 106, Marion, Thursday, A. O. U. W. Hall; Fred A. Spicer, Marion.

Walla Walla, No. 107, Altoona, Wednesday, Woodmen Hall; W. F. Roberts, Altoona.

Santanta, No. 108, Kinsley; C. M. Boettcher, Kinsley.

GREAT COUNCIL OF KANSAS, DEGREE OF POCAHONTAS.

GREAT CHIEFS.

Great Pocahontas, Carrie Nichols, Pittsburg.

Great Wenonah, Anna Young, Wichita.

Great Minnehaha, Dora Georgen, 1819 Osage street, Leavenworth.

Great Prophetess, Mary J. Boud, Weir City.

Great Keeper of Records, Clare E. Carmony, 203 Forest avenue, Pittsburg.

Great Keeper of Wampum, Minnie Heis, Leavenworth.

PAST GREAT POCAHONTASES.

Marie Ehart,
Pauline McLaughlin,
Addie Shannon,
Jane Swartout,
Mary Capps,
Mary J. Boud.

The next great sun's council fire will be kindled on the 17th sun of Traveling Moon, G. S. D. 414, in the hunting grounds of Cherryvale.

COUNCILS.

Juanita, No. 2, Wichita; Mrs. Grace Pratt, 216 Indiana avenue, Wichita.

Minnehaha, No. 3, Leavenworth; Mrs. Minnie Heis, 511 Middle street, Leavenworth.

Osceola, No. 8, Ft. Scott, Monday, Red Men's Hall; Mrs. Mary E. Cook, 1701 Pine street, Ft. Scott.

Minneola, No. 11, Pittsburg, Friday, corner Third and Pine streets; Miss Clara Hodson, 207 W. Forest avenue, Pittsburg.

Newasa, No. 12, Hutchison; Addie Shannon, 423 East C street, Hutchison.

Etawa, No. 13, Weir City; Grace Dobson, Weir City.

Awanda, No. 14, Leavenworth; Mrs. Alice Herren, 511 North Eleventh street, Leavenworth.

Kansas, No. 16, Osage City; Miss Mary McCann, Osage City.

Umatilla, No. 18, Kansas City; Minnie Lindelof, 1857 Storch avenue, Kansas City.

Menno, No. 21, Arkansas City; Ina Daniels, 710 North Fourth street, Arkansas City.

White Wing, No. 22, Winfield; Alice Branthouse, 517 East Sixth street.

Eyota, No. 26, Frontenac, Saturday, I. O. O. F. Hall; Olive Seaman, Frontenac.

Oletia, No. 27, Scammon, 2d and 4th Wednesday, Masonic Temple; Anna Pullam, Scammon.

Wapahoko, No. 28, Skidmore, Thursday; Anna Van Dukes, Skidmore.

Hiawatha, No. 29, Kansas City; Mrs. N. C. Adair, 511 Kimbell avenue, Kansas City.

Quapaw, No. 30, Galena, Monday; G. Barton, Empire City.

Ogrita, No. 31, Pittsburg, Friday, 3 Broadway; Miss Addie Godard, 112 West Park avenue, Pittsburg.

Wabash, No. 32, Stippville, Saturday, Red Men's Hall; G. F. Mante, Stippville.

KENTUCKY.

GREAT CHIEFS.

Great Sachem, H. H. Denhardt, Bowling Green.

Great Senior Sagamore, Louis L. Bebout, Paducah.

Great Junior Sagamore, Dan H. Russell, 701 W. Main street, Louisville.

Great Prophet, Horace J. McFarlan, LaGrange.

Great Chief of Records, Henry Wood Ray, 4 E. 3d street, Maysville.

Great Keeper of Wampum, S. C. Moore, 631 W. Market street, Louisville.

PAST GREAT SACHEMS.

Thomas A. Hornsey,	Gustav A. Ellerkamp,
Thomas A. Davis,	John D. Walker,
John I. Winter,	W. C. Pelham,
W. C. Diederich,	C. E. Lyddane,
Willie Walker,	H. J. McFarlan.

The next great sun's council fire will be kindled on the 9th sun of Flower Moon, G. S. D. 414, in the hunting grounds of Frankfort.

TRIBES.

Miantonomo, No. 1, Lexington, Friday, 67½ East Main street; R. F. Arnett, 655 North Upper street, Lexington.

Onequa, No. 2, Winchester, 2d Friday, Masonic Hall; C. E. Lyddane, Winchester.

Wyandotte, No. 3, Maysville, Thursday, corner Second and Sutton street; W. F. Thomas, Maysville.

Hiokato, No. 5, Louisville, Thursday, Red Men's Hall, Thirteenth and Market street; C. P. Harding, 726 Sixth street, Louisville.

Paughcaughnaughsinque, No. 6, Augusta, Thursday, German Bank Bldg.; J. W. Crumbaugh, Augusta.

Hiawatha, No. 7, Louisville, Monday, Falls City Hall; Oscar Coppage, 440 West Main street, Louisville.

Cherokee, No. 8, Louisville, Wednesday, Masonic Temple Bldg.; H. V. Cohn, 341 West Green street, Louisville.

Wahoo, No. 10, Louisville, Wednesday; E. P. Calloway, 405 Columbia Bldg., Louisville.

Mohican, No. 11, Bowling Green, Tuesday; S. T. Rabold, Bowling Green.

Totewa, No. 14, Owensboro, Monday, I. O. O. F. Hall; Ben C. Nunn, 425 Mulberry street, Owensboro.

Miami, No. 17, Newport, Wednesday; Jonas Schmidt, 525 East Second street, Newport.

Calumet, No. 18, Mt. Sterling, Wednesday; J. H. Kemper, Mt. Sterling.

Osceola, No. 19, Ashland, Thursday, I. O. O. F. Bldg.; Chas. Templin, Ashland.

Indianola, No. 21, Minewa, Wednesday, Red Men's Hall; R. N. Brooks, Minewa.

Chippewa, No. 22, Louisville, 2d and 4th Wednesday; Jacob Levy, 923 West Market street, Louisville.

Matamora, No. 25, St. Mathews, Tuesday; Jas. H. Rudy, St. Mathews.

Wyoming, No. 26, Danville, 2d and 4th Tuesday; Maccabee Hall; T. H. Shaw, Danville.

Dakota, No. 28, Junction City; E. C. Cosby, Junction City.

Seneca, No. 27, Stanford; Steele Baily, Stanford.

Iroquois, No. 32, Pittsburg, Saturday, K. of P. Hall; L. J. Baxter, Pittsburg.

Massasoit, No. 33, La Grange, 2d and 4th Monday, Ballard Hall; A. C. Prewitt, La Grange.

Oswego, No. 37, Dry Ridge, Tuesday, Oswego Hall; L. F. Aswerus, Dry Ridge.

Irondequoit, No. 38, Hardinsburg, 2d and 4th Monday, Masonic Hall; Ben Anderson, Hardinsburg.

Petewa, No. 41, Central City, Friday; M. F. Moore, Central City.

Pawnee, No. 42, Buechel, 1st and 3d Thursday, Military Hall; W. F. Fegenbush, Buechel.

Osage, No. 45, Lenoxburg, Wednesday, Osage Hall; Geo. Wallace, Lenoxburg.

Shabona, No. 46, Somerset; M. L. Singleton, Somerset.

Shingawasser, No. 50, Bradfordsville, 2d and 4th Saturday, Red Men's Hall; C. H. Bateman, Bradfordsville.

Kentucky, No. 54, McHenry, Friday, I. O. O. F. Hall; Chas. A. Nordlund, McHenry.

Tioga, No. 55, Sturgis, Thursday, City Hall; Ben. R. Williams, Sturgis.

Huron, No. 56, Versailles, Tuesday, Huron Hall; C. A. Witt, Versailles.

Standwaitee, No. 57, Earlington, Friday, K. of P. Hall; Thos. O. Long, Earlington.

Sagwa, No. 59, Lawrenceburg; E. B. Glasscox, Lawrenceburg.

Otego, No. 60, Paducah, Friday, Fourth street between Broadway and Jefferson; C. F. Wilstach, Paducah.

Lotawana, No. 64, Midway, Thursday, Lotawana Hall; S. L. Gatrell, Midway.

Maumee, No. 65, Paris; Pearce Paton, Paris.

Black Foot, No. 67, Frankfort, Tuesday, Black Foot Hall; L. S. Graham, Frankfort.

Ottawa, No. 68, Olive Hill, 2d and 4th Monday, I. O. O. F. Hall; J. W. Steger, Olive Hill.

Powhatan, No. 69, Carrollton, Wednesday, Opera House; J. E. Delane, Carrollton.

Sioux, No. 70, Louisville, Tuesday, Hopkins' Theater Bldg.; C. F. Melton, 1381 Seventh street, Louisville.

Little Ha Ha, No. 71, Owenton, Friday, Masonic Hall; W. B. Dunavant, Owenton.

Warsaw, No. 73, Echols, Saturday, Harvel's Hall; R. W. Hooper, Echols.

Floating Canoe, No. 76, Richmond, Wednesday, Red Men's Hall; J. W. Wagers, Richmond.

Shawnee, No. 77, Georgetown; F. S. Crumbaugh, Georgetown.

Kabo, No. 78, Petra, Tuesday, Kabo Hall; W. E. Coleman, Milford.

Grand Glaze, No. 79, Monterey, Thursday, I. O. O. F. Hall; Ollis Wayland, Monterey.

Ptocawa, No. 80, Louisville, Friday, Ptocawa Hall; T. J. Tierney, 215 Seventeenth street, Louisville.

Yosemite, No. 81, Louisville, Friday, Eighteenth and Kentucky street; A. M. Beck, 1728 Lexington street, Louisville.

Appalachia, No. 82, Pineville, Wednesday, I. O. O. F. Hall; J. E. Redmon, Pineville.

Passyunk, No. 83, Harrodsburg, Tuesday; A. E. Williams, Box 303, Harrodsburg.

Spotted Wolf, No. 84, Coalton, 1st and 2d Saturday; Richard Janchino, Coalton.

Red Cloud, No. 85, Warsaw, Tuesday; Ed. Lamkin, Warsaw.

Big Eagle, No. 86, Sparta, Saturday; E. E. Bickers, Sparta.

Eyota, No. 87, Balls Landing, Wednesday; L. E. Aldridge, Balls Landing.

Swift Foot, No. 88, Campbellsburg; W. S. Kemper, English.

Tallalu, No. 89, Calloway, 2d and 4th Saturday; B. A. Thompson, Calloway.

War Eagle, No. 90, Bedford, Thursday; C. B. Terrell, Bedford.

Idaho, No. 91, Four Mile, Thursday; Warren Wilson, Four Mile.

Tallapoosa, No. 92, Milton, Friday; C. E. Van Buren, Milton.

Mingo, No. 93, Newport, Friday, Red Men's Hall; C. W. Speckman, 808 Monmouth street, Newport.

Sago, No. 94, Germantown, Saturday; T. H. Bell, Germantown.

Wissahickon, No. 95, Lockport, Wednesday, Wissahickon Hall; Dode Hoskins, Lockport.

Niagara, No. 96, Orangeburg, Wednesday, Niagara Hall; M. D. Collis, Orangeburg.

Kanawha, No. 97, Vanceburg, Wednesday; Ithiel Staggs, Vanceburg.

Pontiac, No. 98, Louisville, 2d and 4th Monday, King's Hall, Third and O street; Wm. Rosenfield, R. F. D. No. 2, Station E, Louisville.

Wauneeka, No. 99, Louisville, Monday, 2601 West Chestnut street; W. A. Nash, 2601 West Chestnut street, Louisville.

Buffalo, No. 100, Sardis, Tuesday, Sardis Bank Bldg.; Fred Grover, Sardis.

Raritan, No. 101, Worthville, Friday, Raritan Hall; Walter May, Worthville.

Modock, No. 102, Louisville, Wednesday, Fortuna Hall; Phil Eigelbach, care Postoffice, Louisville.

Ute, No. 103, Torrent; John D. Spencer, Torrent.

Lackawana, No. 104, Salt Lick; Roy L. Vice, Salt Lick.

Catawba, No. 105, Prestonville; G. E. Mathick, Prestonville.

Tamina, No. 106, Jennings; W. R. Callis, Oldham.

Juanita, No. 107, Ghent; L. G. Matthews, Ghent.

Kenton, No. 108, Artemus; J. G. Marsee, Coalport.

Wautango, No. 109, Bosworth; J. S. Victor, Bosworth.

Wabash, No. 110, Nicholasville; Chas. E. Martin, Nicholasville.

Ichopatalos, No. 111, Barbourville; J. T. Culton, Barbourville.

Winnebago, No. 112, Henderson; S. O. Heilbronner, Henderson.

Ocono, No. 113, Campton.

Tonawanda, No. 114, Grayson.

COUNCILS DEGREE OF POCAHONTAS.

Minnehaha, No. 2, Lexington; Miss Alice O'Flaherty, High and Broadway streets, Lexington.

Juanita, No. 3, Louisville; Miss Jessie Cohn, 238 West Jefferson street, Louisville.

Alfaretta, No. 4, Louisville, 1st and 3d Wednesday, Thirteenth and Market streets; Mrs. J. H. Tinder, 1316 West Main street, Louisville.

Prairie Flower, No. 5, Newport, 1st and 3d Thursday, Memorial Hall; Miss Margaret White, 425 Elm street, Newport.

Iona, No. 6, Pittsburg, 1st and 3d Friday, K. of P. Hall; Miss Alice Baxter, Pittsburg.

Ramona, No. 7, Augusta, German Bank Bldg.; Miss Lizzie Barker, Augusta.

Hiawatha, No. 8, Four Mile.

Mojava, No. 9, Maysville, Tuesday, corner Second and Sutter streets; Miss Jessie Ramey, Maysville.

Indianola, No. 10, Carrollton; Miss Mattie Con, Carrollton.

LOUISIANA.

GREAT CHIEFS.

Great Sachem, G. M. Hochenedel, Baton Rouge.

Great Senior Sagamore, Geo. A. Treadwell, 224 St. Charles street, New Orleans.

Great Junior Sagamore, Phil L. Asher, Opelousas.

Great Prophet, Thos. A. Rathe, Jennings.

Great Chief of Records, P. W. McKittrick, Box 246, Shreveport.

Great Keeper of Wampum, H. Hunsicker, Shreveport.

PAST GREAT SACHEMS.

Robt. Mogal,
N. S. Allen,
M. Bernstein,
Julius Bernstein,
C. D. Hicks,
S. H. Hicks,
Thos. A. Rathe.
H. J. Feltus,
P. W. McKittrick,
J. H. Herdman.

The next great sun's council fire will be kindled on the 12th sun of Flower Moon, G. S. D. 414, in the hunting grounds of Opelousas.

TRIBES.

Natchez, No. 11, New Orleans; A. L. Treadwell, 224 St. Charles street, New Orleans.

Pontiac, No. 12, Shreveport; P. W. McKittrick, Box 246, Shreveport.

Menteau, No. 24, Jennings; G. M. De Ross, Jennings.

Ouachita, No. 19, Monroe; W. J. Everett, Monroe.

Geronimo, No. 25, Shreveport; H. O. Carnahan, Shreveport.

Hiawatha, No. 26, Baton Rouge; H. W. Rauhman, Baton Rouge.

Pawnee, No. 28, Rosepine; J. W. Stubblefield.

Mohegan, No. 29, De Ridder; Albert Loftier.

Plaquemine, No. 30, Plaquemine; H. C. Emde.

Mohawk, No. 33, Donaldsonville; T. A. La Blanc, Donaldsonville.

Seminole, No. 34, Lutcher; C. Y. Blouin, Lutcher.

Attakapas, No. 36, New Iberia; F. J. Mestayer, New Iberia.

Chippewa, No. 38, New Roads; Chas. D. Abadie, New Roads.

Sagamore, No. 39, Abbeville; O. H. O'Bryan, Abbeville.

Koasati, No. 40, Kinder; J. C. Phillips, Kinder.

St. Tammany, No. 41, Covington; W. P. Minckler, Covington.

Potomac, No. 42, Crowley; J. A. Haynes, Crowley.

Yosemite, No. 44, Gueydan; Firman J. Toups, Gueydan.

Opelousas, No. 45, Opelousas; J. A. Perkins, Opelousas.

Natchitoches, No. 47, Natchitoches; M. Nelkin, Natchitoches.

Scalping Knife, No. 49, Pollock; J. H. Cooper, Pollock.

Le Nape, No. 50, Selma; W. J. Massey, Selma.

Bonfouca, No. 51, Slidell; Wm. Weinsbach, Slidell.

Quanah, No. 52, Hornbeck; J. E. Kirby, Hornbeck.

Chacopee, No. 55, Alexandria; E. G. Chevis, Alexandria.

T'Chitimaches, No. 57, Franklin; Jas. A. Schmulen, Franklin.

Alibamas, No. 58, Lafayette; J. O. Herpin, Lafayette.

Manchaca, No. 59, Port Allen; R. G. Dubroca, Port Allen.

Mingo, No. 60, St. Martinville; O. J. Durand, St. Martinville.

Comanchie, No. 61, Vinton; J. H. Ford, Vinton.

Osceola, No. 62, Zachary; W. R. Ronaldson, Zachary.

Red Cloud, No. 63, Gonzales; Jno. A. Marchand, Sr., Gonzales.

Uncas, No. 64, Brusly; Sidney Mouch, Brusly.

Maringouin, No. 65, Maringouin; A. J. Maringouin, Maringouin.

COUNCILS DEGREE OF POCAHONTAS.

Waneta, No. 1, New Orleans; Annie Himmel, 1115 T'Choupitoulas street, New Orleans.

Oneta, No. 2, Jennings; S. C. Bauer, Jennings.

Minne Ha-Ha, No. 4, Shreveport; Gilman McConnell, 1639 Madison avenue, Shreveport.

MAINE.

GREAT CHIEFS.

Great Sachem, Ralph E. Bailey, 87 Market street, Portland.

Great Senior Sagamore, Frank H. Jordan, Fryeburg.

Great Junior Sagamore, George F. Alden, 406 Stevens avenue, Portland.

Great Prophet, George E. Foster, Lisbon Falls.

Great Chief of Records, William E. St. John, 439 Congress street, Portland.

Great Keeper of Wampum, Harrison R. Waterhouse, 473 Congress street, Portland.

PAST GREAT SACHEMS.

Albert I. Mather,
Richard M. Libby,
Barzilla B. Foster,
Walter S. Bailey,
Charles W. Foster,
Herbert R. Sargent,
William E. St. John,
Herbert G. Starr,
Otis W. Bailey,
Fred E. Wheeler,
Albro E. Chase,
Walter K. Swett,
Clarence L. Bucknam,
Herbert B. Seal,
Joseph D. Randall,
Francis H. Welch,
Charles W. Blagden,
John Locke,
George E. Foster.

The next great sun's council fire will be kindled on the 3d Thursday of Plant Moon, G. S. D. 414, in the hunting grounds of Portland.

TRIBES.

Squando, No. 1, Biddeford, Tuesday, Masonic Hall; Arthur L. Sellers, 5 Fall street, Biddeford.

Machigonne, No. 3, Portland, Monday, 499½ Congress street; James F. Crockett, 14 Merrill street, Portland.

Nahanada, No. 4, Rockland, Wednesday, Berry Hall; Harry W French, 28 Elm street, Rockland.

Cogawesco, No. 5, Portland, Tuesday, 439 Congress street; John Locke, 25 Crescent street, Portland.

Abenakis, No. 6, Bangor, 1st and 3d Monday, Coombs Hall; Sydney G. Robinson, Bangor.

Algonquin, No. 9, Lewiston, Monday, Journal Block; I. S. Wilson, 141 Holland street, Lewiston.

Mavooshan, No. 10, Bristol, 1st and 3d Friday, Red Men's Hall; Elmer S. Elliott, Pemaquid.

Cushnoe, No. 12, Augusta, 2d and 4th Monday, Red Men's Hall; Peter Goodine, Augusta.

Tarratine, No. 13, Belfast, Monday, K. of P. Hall; Orrin J. Dickey, Belfast.

Tolam, No. 14, Falmouth, Saturday, New Casco Hall; George D. Sargent, Falmouth Foreside.

Pequawket, No. 17, Westbrook, Tuesday, Red Men's Hall; A. K. Jackson, Cumberland Mills.

Masconomo, No. 18, South Portland, Monday, Golden Cross Hall; Marshall R. Williams, 187 York street, Portland.

Wawa, No. 19, Kennebunk, Wednesday, Red Men's Hall; Harry E. Knight, Kennebunk.

Sawga, No. 20, Cumberland, Friday, Union Hall; S. S. J. Porter, Cumberland Center.

Presumpscot, No. 21, North Gorham, Monday, Forest Hall; John W. Knight, White Rock.

Rockameecook, No. 22, Portland, Friday, Red Men's Hall; Herbert B. Seal, Portland, Woodfords Postoffice.

Passamaquoddy, No. 23, Eastport, Friday, Pike's Hall; S. H. Woodd, Eastport.

Osceola, No. 24, Mechanic Falls, Tuesday, Red Men's Hall; C. A. Cousens, Mechanic Falls.

Etchimin, No. 27, Calais, Wednesday, Lowell's Hall; Fred M. Hill, Calais.

Temassee, No. 28, Freeport, Tuesday, Red Men's Hall; Jerome F. Thomas, Freeport.

Susquisong, No. 29, Yarmouth, Monday, Masonic Hall; Nicholas D. Bucknam, Yarmouth.

Sebascodegan, No. 30, Orrs Island, Wednesday, Red Men's Hall; Charles M. Clary, Baileys Island.

Androscoggin, No. 31, Lisbon, Friday, Masonic Hall; W. H. Thomas, Lisbon Falls.

Samoset, No. 32, Portland, Wednesday, 499½ Congress street; A. C. Waite, Portland.

Sagamore, No. 33, Sanford, Friday, Garnsey Block; Howard E. Perkins, Sanford.

Costello, No. 34, Kezar Falls, Monday, Red Men's Hall; Alton Goodwin, Kezar Falls.

Nagwamqueeg, No. 36, South Windham, Wednesday, K. of P. Hall; J. F. Cloudman, South Windham.

Wescustogo, No. 37, Pownal, Saturday, Mallett Hall; True Warren, Pownal.

Newichawannock, No. 38, South Berwick, Wednesday, Red Men's Hall; John O. Foss, South Berwick.

Umbagog, No. 40, Livermore Falls, 1st and 3d Saturday, Red Men's Hall; Henry Ruand, Chisholms.

Wawawnunka, No. 41, Rumford Falls, Monday, Red Men's Hall; F. P. Wheelock, Rumford Falls.

Domhegon, No. 43, Brunswick, Friday, Red Men's Hall; J. P. McMahon, Brunswick.

Mekwamkesk, No. 44, Red Beach, Tuesday, Red Men's Hall; H. A. Newman, Jr., Red Beach.

Paugus, No. 45, Bridgton, Thursday, Grange Hall; Charles E. Foster, Bridgton.

Scitterygussett, No. 46, Portland, Friday, Red Men's Hall; Charles W. Drew, 224 Franklin street, Portland.

Sabatis, No. 47, Fryeburg, Thursday, Red Men's Hall; H. W. Meserve, Box 4, Fryeburg.

Fluellen, No. 49, Springvale, Wednesday, I. O. O. F. Hall; John Taylor, Springvale.

Canibas, No. 50, Madison, Monday, Red Men's Hall; John E. Hannon, Box 49, Madison.

Swansoh, No. 51, Standish, 1st and 3d Tuesday, Union Hall; W. H. Thompson, Sebago Lake.

Mohican, No. 53, Skowhegan, 1st and 3d Monday, G. A. R. Hall; Rupert E. Jackson, Skowhegan.

Uncas, No. 54, Machiasport, Thursday, Red Men's Hall; William J. Cooper, Machiasport.

Mohawk, No. 55, North Fryeburg, Friday, Red Men's Hall; David H. Chandler, North Fryeburg.

Sokokis, No. 56, Brownfield, Wednesday, Bradbury's Hall; H. M. Harnden, Brownfield (East).

Pockwockamus, No. 58, Dexter, 1st and 3d Wednesday, Red Men's Hall; Edwin Bunker, Dexter.

Sawoh, No. 59, Lebanon, Monday, Red Men's Hall; H. H. Clark, East Lebanon.

Tecumseh, No. 60, Auburn, Monday, Goff Block; A. C. Foster, Auburn.

Shawakotoc, No. 61, Saco, Wednesday, I. O. O. F. Hall; Albert C. Pauletti, Box 354, Saco.

Teconnet, No. 62, Kennebunkport, Monday, Red Men's Hall, H. L. Prescott, Kennebunkport.

Oswego, No. 63, Shapleigh, Monday, Red Men's Hall; Charles S. Leavitt, North Shapleigh.

Sasanoa, No. 64, Bath, Tuesday, Red Men's Hall; Irving C. Trufant, 102 Center street, Bath.

Pokanoket, No. 65, Wilton, 2d and 4th Tuesday, Red Men's Hall; E. L. Vining, Wilton.

Penobscot, No. 66, Plymouth, Wednesday, Red Men's Hall; L. C. Hopkins, Plymouth.

Tomah, No. 67, Harrington, 1st and 3d Tuesday, Red Men's Hall; A. L. Wakefield, Harrington.

Massasoit, No. 68, Damariscotta, Thursday, Red Men's Hall; F. A. Sherman, Damariscotta Mills.

Narraguagus, No. 69, Millbridge, Saturday, K. of P. Hall; F. L. Shaw, Millbridge.

Kineo, No. 70, Dixfield, Wednesday, Harlow Block; Thomas I. Houston, Dixfield.

Muscongus, No. 71, Waldoboro, Wednesday, I. O. O. F. Hall; Guy A. Levensaler, Waldoboro.

Cahoosic, No. 72, Jonesport, 2d and 4th Wednesday, Masonic Hall; John L. Sheafe, West Jonesport.

Souadabscook, No. 74, Hampden, Wednesday, Harmony Hall; Wm. C. Blanchard, Hampden.

Katahdin, No. 75, Stetson, Wednesday, Grange Hall; H. D. Ridlon, Stetson.

Oquossoc, No. 76, Farmington, 1st and 3d Wednesday, Savings Bank Hall; J. N. Marcous, Jr., Farmington.

Dennys, No. 77, Dennysville, Wednesday, Red Men's Hall; Frank S. West, Dennysville.

Powhatan, No. 78, Phillips, Monday, Grange Hall; C. A Mahoney, Phillips.

Megantic, No. 79, Kingfield, Tuesday, French's Hall; C. R. Vose, Kingfield.

Cobscook, No. 80, Lubec, Friday, K. of P. Hall; D. A. Gillis, Lubec.

Pierpole, No. 81, Strong, Monday, G. A. R. Hall; John H. Norton, Strong.

Allagash, No. 82, Whiting, 1st and 3d Saturday, Boynton's Hall; E. E. McLaughlin, Whiting.

Pemaquid, No. 83, Bucksport, Wednesday, A. O. U. W. Hall; Ralph C. Reed, Bucksport.

Pentagoet, No. 84, Castine, Friday, I. O. O. F. Hall; Frank S. Perkins, Castine.

Nasahick, No. 85, Robbinston, 1st and 3d Thursday, Town Hall; Howard F. Fisher, Robbinston.

Cherokee, No. 86, Bar Harbor, Thursday, K. of P. Hall; Frank E. Walls, Bar Harbor.

Peter Dana, No. 87, Princeton, Saturday, Town Hall; L. E. Gove, Princeton.

Ma-dun-ke-unk, No. 88, Lincoln, Monday, Postoffice Block; John Ploudre, Lincoln.

RED MEN'S LEAGUES.

Colonel Scamman, Comp. A, No. 1, Sanford, 1st and 3d Monday, Red Men's Hall; Wm. S. Nutter, Adjutant, Sanford.

Washington, Comp. B, No. 2, Lisbon Falls, 2d and 4th Tuesday, Red Men's Hall; Guy C. Small, Adjutant, Lisbon Falls.

COUNCILS DEGREE OF POCAHONTAS.

Wenonah, No. 3, Portland, 2d and 4th Thursday, 439 Congress street; Sadie E. Simpson, Portland.

Minnehaha, No. 6, Westbrook, Wednesday, Red Men's Hall; Ruetta Alexander, Cumberland Mills.

Nokomis, No. 10, Lisbon Falls, Tuesday, Masonic Hall; Annie Ey, Lisbon Falls.

Leola, No. 11, Lewiston, Thursday, Journal Block; Grace E. Cotton, Lewiston.

Waneta, No. 12, Bristol, 2d and 4th Friday, Red Men's Hall; Ella M. Kimball, Pemaquid.

Neola, No. 14, Kezar Falls, Wednesday, Red Men's Hall; Nellie B. Warren, Cornish.

Waumbeck, No. 15, Freeport, Thursday, Red Men's Hall; Letitia N. Fogg, Freeport.

Owaissa, No. 16, Mechanic Falls, Thursday, Red Men's Hall; Winnie Keene, Box 394, Mechanic Falls.

Iona, No. 17, Kennebunk, Monday, Clark's Hall; Josie Johnson, Kennebunk.

Waketta, No. 18, North Fryeburg, Tuesday, Red Men's Hall; Alice M. Charles, North Fryeburg.

Minnewawa, No. 19, Madison, Monday, Red Men's Hall; Ava Perkins, Madison.

Hiawatha, No. 20, Harrington, Wednesday, Red Men's Hall; Lillian A. Rumball, Harrington.

Oseetah, No. 21, Auburn, 2d and 4th Tuesday, Golden Cross Hall; Effie S. Holman, 171 Main street, Lewiston.

Oneida, No. 22, Plymouth, 2d and 4th Wednesday, Red Men's Hall; Zama Condon, Plymouth.

MARYLAND.

GREAT CHIEFS.

Great Sachem, William T. Vinsinger, Elkton.

Great Senior Sagamore, Kirby I. Rinker, Brunswick.

Great Junior Sagamore, Walter Hubbard, 1600 E. Lafayette avenue, Baltimore.

Great Prophet, Dr. William B. Shipley, 3615 Falls Road, Baltimore.

Great Chief of Records, Dr. James C. Littleton, 1534 W. Lanvale street, Baltimore.

Great Keeper of Wampum, John T. Yewell, 920 McCulloh street, Baltimore.

PAST GREAT SACHEMS.

William Burgess,
J. Guest King,
Jacob B. Weaver,
John H. Bennett,
George H. Wholey,
William A. Harvey, Sr.,
John F. Thomas,
Thomas Kugler,
William H. Lewis,
John C. Bell.
Robert T. Mullikin,
George T. Fowler,
Carroll S. Freburger,
John W. Lowdenslager,
Henry A. Anthony,
R. K. Stephenson,
E. H. Buckingham,
Julian Brewer,
Jacob N. Delehay,
James C. Littleton,
Miller F. Magraw,
J. Henry Lampe,
Nelson C. Killam,
B. Frank Kennerly,
L. L. Dirickson, Jr.,
William B. Shipley.

The next sun's great council fire will be kindled on the 26th sun of Plant Moon, G. S. D. 414, in the hunting grounds of Crisfield.

TRIBES.

Powhatan, No. 5, Baltimore, Saturday, corner Bond and Pratt streets; William T. Coleman, 1221 North Broadway, Baltimore.

Ottawa, No. 16, Baltimore, Thursday, Red Men's Hall, 114 North Paca street; Joseph L. Abell, 1326 West Lombard street, Baltimore.

Chippewa, No. 19, Frederick, Thursday; John H. Bennett, Frederick.

Cherokee, No. 21, Sharpsburg, Friday; William J. Highbarger, Sharpsburg.

Redjacket, No. 24, Hampstead, Saturday; William E. B. Tipton, Hampstead.

Chesapeake, No. 32, Annapolis, Thursday; Henry E. Denison, 62 Franklin street, Annapolis.

Wyoming, No. 37, Uniontown, Friday; J. Hamilton Singer, Uniontown.

Delaware, No. 43, Brunswick, Saturday, Delaware Wigwam; Kirby I. Rinker, Brunswick.

Antietam, No. 46, Hagerstown, Monday, Hose Hall; Norman S. Munson, 308 N. Mulberry street, Hagerstown.

Little Elk, No. 50, Cherry Hill, Thursday; C. W. Steele, Cherry Hill.

Potomac, No. 51, Baltimore, Friday, Red Men's Hall, 114 N. Paca street; F. H. Sewell, 1903 W. Franklin street, Baltimore.

Patapsco, No. 53, Baltimore, 1st and 3d Wednesday, Red Men's Hall, 114 N. Paca street; William T. Huber, 520 N. Carey street, Baltimore.

St. Tamina, No. 56, Baltimore, Monday, Red Men's Hall, 114 N. Paca street; John T. Yewell, 920 McCulloh street, Baltimore.

Patuxent, No. 58, Baltimore, Saturday, McComa's Hall, Light and Lee streets; C. S. Freburger, 835 Edmondson avenue, Baltimore.

Tuckahoe, No. 64, Trappe, Monday; A. P. Ross, Trappe.

Quantico, No. 66, Baltimore, Wednesday, Baltimore and Eden streets; George Constance, 1013 N. Caroline street, Baltimore.

Alleghany, No. 67, Frostburg, Saturday, Fisher's Hall; Griffith Hughes, Frostburg.

Nanjemoy, No. 68, Deals Island, Monday, Nanjemoy Wigwam; Robert L. Shores, Deals Island.

Oneto, No. 69, Baltimore, Saturday, Red Men's Hall, 114 North Paca street; William A. Harvey, Sr., 718 Dolphin street, Baltimore.

Conowingo, No. 74, Freeland, Saturday, Red Men's Hall; Sylvester Hare, Freeland.

Washatella, No. 75, Oxford, Tuesday; J. E. Haddaway, Oxford.

Matapeake, No. 76, Easton, Tuesday, Armory Hall; John I. Gardiner, Easton.

Minnewa, No. 79, Pittsville, Tuesday, Red Men's Hall; Thomas H. Truitt, Pittsville.

Montezuma, No. 83, Pikesville, Friday, Red Men's Hall; John Finn, Pikesville.

Conococheague, No. 84, Williamsport, Wednesday, Red Men's Hall; Scott Robinson, Williamsport.

Juniata, No. 85, St. Michaels, Thursday, Harrison's Hall; Thomas H. H. Blades, St. Michaels.

Nanticoke, No. 87, Nanticoke, Monday, Red Men's Hall; James A. White, Nanticoke.

Mohegan, No. 88, Mt. Vernon, Monday, K. of P. Hall; M. F. Bounds, Route No. 2, Princess Anne.

Honga, No. 89, Crapo, Tuesday; Benj. F. Kirwan, Crapo.

Monocacy, No. 90, Union Bridge, Friday, Diehl's Hall; Jos. A. Haines, Union Bridge.

Minnehaha, No. 91, Glyndon, Tuesday; Charles E. Sentz, Glyndon.

Chickasaw, No. 93, Clear Spring, Saturday, Red Men's Hall; James Grooms, Green Spring Furniss.

Sioux, No. 94, Hagerstown, Monday, Odd Fellows' Hall; Joshua E. Powles, 215 North Locust street, Hagerstown.

Choptank, No. 98, Cambridge, Friday, Red Men's Hall; M. F. Goslee, Cambridge.

Piute, No. 100, Branchville, Tuesday, Red Men's Hall; J. P. Boileau, Branchville,

White Eagle, No. 101, Berlin, Monday, Masonic Hall; James Lytle, Berlin.

Naumkeag, No. 102, Federalsburg, Saturday, Red Men's Hall; J. W. Noble, Federalsburg.

Modoc, No. 104, Salisbury, Monday, Evans Bldg.; S. H. Dawson, 411 Records street, Salisbury.

Shawnah, No. 105, North East, Tuesday, G. A. R. Hall; W. Harry Abrams, North East.

Crow, No. 106, Crisfield, Monday, K. of P. Hall; John R. Milbourne, Crisfield.

Tecumseh, No. 108, Baltimore, Wednesday, Hampden Hall; Robert Downs, 922 Hampden avenue, Baltimore.

Alletta, No. 109, Girdletree, Monday, Red Men's Hall; D. E. Sooy, Girdletree.

Nassawango, No. 110, Snow Hill, Thursday, Odd Fellows' Hall; W. A. McAllen, Snow Hill.

Tuskanooga, No. 111, Tilghman, Monday, Red Men's Hall; Thomas H. Cooper, Tilghman.

Bald Eagle, No. 113, Funkstown, Tuesday, Red Men's Hall; S. P. E. Stockslager, Funkstown.

Mineola, No. 114, Leitersburg, Tuesday, Red Men's Hall; B. G. Sheiss, Leitersburg.

Pequot, No. 115, Holland's Island, Friday, Red Men's Hall; Cris Walter, Holland's Island.

Okonoko, No. 117, Mardela Springs, Tuesday, Red Men's Hall; Geo. E. Phillips, Mardela Springs.

Mattahoon, No. 118, Elkton, Thursday, Red Men's Hall; Geo. E. Brown, Elkton.

White Cloud, No. 119, Wittman, Friday; Noah M. Jones, Wittman.

Tonkaway, No. 120, Cumberland, Friday, K. of P. Hall; A. S. Rowe, 55 First street, Cumberland.

Wa Wa, No. 121, Princess Anne, Wednesday; H. W. Lankford, Princess Anne.

Ta Ha, No. 122, Dames Quarter, Friday, Red Men's Hall; J. D. Bozman, Dames Quarter.

Tockwogh, No. 123, Havre de Grace, Wednesday, Jr. O. U. A. M. Hall; O. E. Bradfield, Havre de Grace.

Octoraro, No. 125, Oakwood, Wednesday, Red Men's Hall; Edwin H. Gosner, Oakwood.

Tioga, No. 126, Midland, Saturday, Red Men's Hall; Enoch Thrasher, Ocean.

Susquehanna, No. 127, Colora, Monday, Red Men's Hall; Street Brown, Colora.

Idaho, No. 128, Sharptown, Monday, Odd Fellows' Hall; Walter C. Mann, Sharptown.

Sitting Bull, No. 130, Rock Hall, Thursday, Red Men's Hall; Geo. A. Downey, Rock Hall.

Black Hawk, No. 131, Westernport, Thursday, Jamison's Hall; James T. Woodward, Box 56, Luke.

Mohawk, No. 132, Pocomoke City, Monday, Masonic Hall; Wm. S. Quinn, Pocomoke City.

Shawmut, No. 133, Chesapeake City, Tuesday, Jr. O. U. A. M. Hall; Andrew Slicher, Chesapeake City.

Tuscarora, No. 134, Lonoconing, Wednesday, Red Men's Hall; F. T. Fazenbaker, Lonoconing.

Elkswatwa, No. 135, Barton, Wednesday, Odd Fellows' Hall; J. H. Dawson, Barton.

Manzanita, No. 136, Chase, Saturday, Chase Hall; James F. Gibson, Chase.

Aztec, No. 137, Baltimore, Wednesday, G. A. R. Hall, Gay and High streets; Albert Baker, 1229 Patterson Park avenue, Baltimore.

Pontiac, No. 138, Cecilton, Monday; Irving Burke, Cecilton.

Catoctin, No. 139, Wolfsville, Wednesday; J. W. Brandenburg, Wolfsville.

Apache, No. 140, Perryville, Tuesday, Jr. O. U. A. M. Hall; Alex. Craig, Perryville.

Shenandoah, No. 142, Eckhart Mines, Tuesday, Red Men's Hall; A. L. Porter, Eckhart Mines.

Kiowa, No. 143, Cumberland, Monday, South Cumberland Supply Co.'s Hall; W. W. A. Butts, 32 Rolling Mill alley, Cumberland.

Hiawatha, No. 144, Hancock, Wednesday, K. of P. Hall; Edward Munson, Hancock.

Seneca, No. 145, Ridgely, Monday, Masonic Hall; Harry Gibson, Ridgely.

COUNCILS DEGREE OF POCAHONTAS.

Wenonah, No. 1, Baltimore, 1st and 3d Tuesday, Red Men's Hall, 114 N. Paca street; Sadie Sapp, 408 N. Stricker street, Baltimore.

Mianus, No. 3, Baltimore, 2d and 4th Thursday, McCann's Hall; Mrs. Ida Fisher, 1127 North Mount street, Baltimore.

Minnehaha, No. 4, Frostburg, alternate Tuesdays, Wehrner's Hall; Annie McGill, Shaft.

Leota, No. 7, Cumberland, 1st and 3d Wednesday, Roberts' Hall; Nora Couter, Cumberland.

Lyetta, No. 8, Midland, Thursday, Red Men's Hall; Margaret Eisentrout, Box 66, Ocean.

Alletah, No. 9, Cumberland, 2d and 4th Thursday, Odd Fellows' Hall; Mrs. Rebecca Arnold, 132 Green street, Cumberland.

Petuna, No. 10, Westernport, Monday, Red Men's Hall; Miss Gertrude Dancer, Westernport.

Pocahontas, No. 11, Lonaconing, Friday, Red Men's Hall; Lena Sloan, Lonaconing.

White Cloud, No. 12, Rock Hall, Tuesday, Red Men's Hall; Nettie Dowling, Rock Hall.

Susquehanna, No. 14, Havre de Grace, Saturday, Red Men's Hall; Maud A. Hand, Havre de Grace.

Metamora, No. 15, Chase, Friday, Red Men's Hall; Mary F. League, Chase.

Juniata, No. 16, Hagerstown, Friday, Odd Fellows' Hall; Georgia L. Garlock, 22 Randolph avenue, Hagerstown.

Iona, No. 17, Sharptown, Thursday, Odd Fellows' Hall; Cora M. Walker, Sharptown.

MASSACHUSETTS.

GREAT CHIEFS.

Great Sachem, Frank H. Wyman, 35 Dustin street, Brighton.

Great Senior Sagamore, G. Frank Connor, 64 Newhall street, Lynn.

Great Junior Sagamore, Oliver A. Libby, 67 Middle street, Lowell.

Great Prophet, Wm. A. Flouton, Westfield.

Great Chief of Records, Alexander Gilmore, 18 Boylston street, Boston.

Great Keeper of Wampum, Lewis Sears, 1206 Morton street, Mattapan.

PAST GREAT SACHEMS.

Caleb Prentiss,
William T. Litchman,
William H. Lee,
Andrew H. Paton, P. G. I.,
Nicholas Pitman,
William Scampton,
Theodore E. Stone,
J. L. M. Davenport,
J. Peter Gardner,
Charles A. Russell,
Frederick O. Downes,
William Provin,
Joel G. Tyler,
Augustus P. Calder,
William F. Butts,
Benjamin S. Courtis,
Charles A. Weaver,
William A. Jordan,
Frank M. Collister,
Preston Friend,
Charles E. Bigelow,
William A. Flouton,
Charles G. Warren,
Alexander Gilmore.

The next great sun's council fire will be kindled on the 31st sun of Sturgeon Moon, G. S. D. 414, in the hunting grounds of Boston.

TRIBES.

Manataug, No. 1, Marblehead, Tuesday, Rechabite Hall, Pleasant street; Herbert F. Brown, Mt. Vernon street, Marblehead.

Sagamore, No. 2, Lynn, 2d and 4th Monday, Boyce's Hall; Warren C. York, 137 Broad street, Lynn.

Naumkeag, No. 3, Salem, 2d and 4th Tuesday, A. O. U. W. Hall, Washington street; Fred J. Gifford, 57 Leach street, Salem.

Shawmut, No. 4, Roslindale, 2d and 4th Monday, Old Masonic Hall; Theo. G. Kimball, 45 Rockland street, Roxbury.

Agawam, No. 5, Tapleyville, Thursday, Red Men's Hall; Wm. F. Symonds, Holden street, Danvers.

Massasoit, No. 6, Worcester, Tuesday, 306 Main street; Geo. B. Stone, 80 Jaques avenue, Worcester.

Quinsigamend, No. 7, Worcester, Wednesday, 306 Main street; E. V. Berger, 7 Quincy street, Worcester.

Iroquois, No. 8, Worcester, Fridays, 306 Main street; Richard L. Jewell, P. O. Box 756, Worcester.

Wampanoag, No. 10, Holyoke, 2d and 4th Wednesday, 437 High street; John G. Dearden, 397 Maple street, Holyoke.

Wingaersheek, No. 12, Gloucester, Wednesday, Bradford Block; Frank H. Gaffney, Jr., 120 Washington street, Gloucester.

Chickataubet, No. 13, Beverly, 1st and 3d Monday in June, July, August and September, O. W. A. M. Hall, Cabot street; R. A. Woodbury, 11 Cross street, Beverly.

Oghneta, No. 15, Milford, Tuesday, Red Men's Hall; Chas. E. Brock, 11 Jefferson street, Milford.

Waukewan, No. 16, Danvers, 2d and 4th Tuesday, Carroll's Hall; J. J. Macauley, Danvers.

Minnetuxet, No. 17, Middleton, Monday, Town Hall; Ralph L. Wilkins, Middleton.

Woronoco, No. 19, Russell, 1st and 3d Tuesday, Red Men's Hall; W. D. Johnson, Huntington.

Soangetaha, No. 21, Boston, 1st and 3d Thursday, 514 Tremont street; Frank W. Foye, 483 Tremont street, Boston.

Wonasquam, No. 23, Rockport, Friday, Red Men's Hall; W. Arthur Lane, Rockport.

Taratine, No. 24, Swampscott, Monday, I. O. O. F. Hall, Elmwood road; Walter H. Horton, 74 Pine street, Swampscott.

Metacomet, No. 28, Westfield, Thursday, Red Men's Hall; Irving L. Franklin, 13 Belmont avenue, Westfield.

Wonalancet, No. 29, Lawrence, Monday, Red Men's Hall, 307 Essex street; Wm. L. Curtis, 492 Haverhill street, Lawrence.

Altitash, No. 31, Amesbury, 2d and 4th Tuesday, Red Men's Hall, 44 Main street; W. B. Frisbee, 89 Market street, Amesbury.

Passaconaway, No. 32, Lowell, Friday, I. O. O. F. Hall; Arthur W. Garland, 49 Grove street, Lowell.

Wottoquottoc, No. 33, Clinton, 1st and 3d Tuesday, I. O. O. F. Hall; A. A. Chace, 43 Cedar street, Clinton.

Hiawatha, No. 34, Medford, 1st and 3d Tuesday, G. A. R. Hall, High street; Chas. Black, 280 Cedar street, West Somerville.

Pequot, No. 35, Brockton, Monday, Red Men's Hall, Main street; Fred A. Marston, 18 Belmont street, Brockton.

Quinobequin, No. 36, Waltham, 1st and 3d Tuesday, A. O. U. W. Hall; Thos. Glancey, 66 Taylor street, Waltham.

Nashua, No. 37, Fitchburg, Monday, Red Men's Hall; Dennett W. Hilton, 34 Garnett street, Fitchburg.

Pokanoket, No. 38, Attleboro, Friday, I. O. O. F. Hall, Bank street; Jameson Rushton, 6 St. James street, Attleboro.

Wamscott, No. 39, Stoneham, Thursday, Red Mens' Hall; L. L. Gove, Hill street, Stoneham.

Powhatan, No. 40, Chelsea, 1st and 3d Friday, Red Mens' Hall; Geo. H. Piper, 7 Reynolds avenue, Chelsea.

Wachusett, No. 41, Leominster, Monday, Red Men's Hall; Chas. N. Sayles, 18 Beacon street, Leominster.

Kitchamankin, No. 42, Dorchester, 1st and 3d Friday, Hancock Hall; Orah F. Snow, 12 Elmont street, New Dorchester.

Massachusetts, No. 44, Cambridgeport, 1st and 3d Friday, G. A. R. Hall; Wm. F. Carroll, Cambridge Sta. P. O.

Abenakis, No. 46, East Boston, 1st and 3d Tuesday, Meridian Hall; Geo. H. Rowe, 101 Homer street, East Boston.

Wenepoykin, No. 47, Malden, 1st and 3d Friday, Marcus Hall, Pleasant street; Geo. E. Weymouth, 70 Summer street, Malden.

Hassanamasko, No. 48, Gardner, Friday, Red Men's Hall; R. S Cruse, 20 Washington street, Gardner.

Quannapowitt, No. 50, Reading, 1st and 3d Tuesday, I. O. O. F. Hall, Woburn street; B. Y. Smith, 92 John street, Reading.

Uncataquissett, No. 53, Boston, 1st and 3d Friday, I. O. O. F. Hall, River street; Lewis Sears, 1206 Morton street, Mattapan.

Winnepurket, No. 55, Lynn, Thursdays, I. O. O. F. Hall, 291 Essex street; Jerome Bates, 17 Clarendon avenue, Lynn.

Hodenosaunee, No. 62, Wollaston, 1st and 3d Thursday, I. O. O. F. Hall; E. M. Dunn, 253 Newport avenue, Wollaston.

Pomposetticutt, No. 64, Hudson, 1st and 3d Friday, G. A. R. Hall; Jas. E. Felker, 6 Rice street, Hudson.

Mohawk, No. 67, Haverhill, 1st, 3d and 4th Thursday, Jr. O. U. A. M. Hall, Merrimac street; Frank H. Gerrish, 10 Elm street, Haverhill.

Wonohaquahan, No. 69, Somerville, 2d and 4th Friday, Fraternity Hall, Davis square; C. H. Vose, 214 Morrison avenue, Somerville.

Winnecunnett, No. 71, Taunton, 2d and 4th Wednesday, Elks' Hall; Geo. E. Chase, 176 School street, Taunton.

Algonquin, No. 72, Brighton, 2d and 4th Tuesday, Red Men's Hall, Washington street; Geo. T. Clark, 291 Pratt street, Allston.

Nonantum, No. 73, Somerville, 2d and 4th Wednesday, K. of P. Hall, 311 Broadway; Ralph V. Spear, 20 Dyer avenue, Everett.

Sippecan, No. 77, New Bedford, 1st and 3d Friday, June, July, August and September, and Fridays other months, Elks' Hall; Wm. P. Topham, 15 Elm street, New Bedford.

Pecunit, No. 79, Canton, 1st and 3d Tuesday, I. O. O. F. Hall, Washington street; Frank E. Witt, Canton.

Nahanton, No. 81, South Braintree, 1st and 3d Thursday, I. O. O. F. Hall, Washington street; Harry L. Chase, South Braintree.

Nanapashemet, No. 82, West Lynn, Tuesday, Fraternity Hall, North Common street; Geo. M. Cormack, 30 Minot street, West Lynn.

Wonewok, No. 83, Franklin, 2d and 4th Monday, Red Men's Hall, Main street; E. F. Harttmann, Franklin.

Watatic, No. 85, Winchendon, 2d and 4th Friday, Red Men's Hall; A. I. Goodspeed, Winchendon.

Wahwahtaysie, No. 86, Baldwinville, 1st and 3d Wednesday; C. A. Fletcher, Baldwinville.

Manitou, No. 87, Fall River, 1st and 3d Tuesday, I. O. O. F. Hall; John A. Brownell, Fall River.

Kittatuck, No. 88, Whitinsville, 1st and 3d Tuesday, Pythian Hall; Fred Burroughs, Box 127, Whitinsville.

Nahaton, No. 89, Norwood, 2d and 4th Tuesday, I. O. O. F. Hall; W. C. Cottrell, 32 Warren avenue, Norwood.

Capawonke, No. 90, Northampton, Monday, Red Men's Hall; Frank E. Jarvis, 1 High street, Northampton.

Nonotuck, No. 91, Easthampton, Tuesday, Red Men's Hall; Geo. E. Clink, Garfield avenue, Easthampton.

Chebacco, No. 93, Ipswich, Tuesday, Red Men's Hall; Wm. W. Duckworth, Ipswich.

Nemasket, No. 94, Middleboro, Friday, Red Men's Hall; Warren B. Stetson, Box 42, Middleboro.

Toto, No. 96, Springfield, Wednesday, Mechanics' Hall; Thos. H. Ingham, No. 2 R. F. D., Ludlow.

Pequoig, No. 100, Athol Thursday, Red Men's Hall; A. H. Bowker, Box 193, Athol.

Poquanum, No. 105, Lynn, Friday, Boyce Hall, Central avenue; Geo. Fleming, 80 Glenwood street, Lynn.

Mohegan, No. 106, Pittsfield, 2d and 4th Friday, Osceola Hall, North street; Almon A. Desmond, 68 Beaver street, Pittsfield.

Pocumtuck, No. 107, Greenfield, Tuesday, Red Men's Hall; Chas. P. Macdonald, 13 Federal street, Greenfield.

Skenungonunck, No. 108, Chicopee, Friday, Red Men's Hall; L. F. Booth, 56 Cabot street, Chicopee.

Mirimichi, No. 110, North Attleboro, Wednesday, I. O. O. F. Hall; Walter B. Carpenter, 271 Washington street, North Attleboro.

Massapoag, No. 111, Brockton, Tuesday, Mystic Hall, Main street; Fred C. Gruber, 149 Leyden street, Campello.

Conomo, No. 113, Manchester, 1st and 3d Wednesday, I. O. O. F. Hall, Central street; Edw. F. Preston, Manchester.

Wachoque, No. 115, East Longmeadow, 1st and 3d Friday, Town Hall, Main street; Chas. L. Cooley, East Longmeadow.

Wallamanump, No. 116, Indian Orchard, 1st and 3d Wednesday, Forresters' Hall; F. W. Simonds, Indian Orchard.

Paucatuck, No. 117, West Springfield, Wednesday, Columbia Hall; R. J. Dunn, 227 Cold Spring avenue, West Springfield.

Nichewaug, No. 118, Pepperell, 1st and 3d Friday, Odd Fellows' Hall; G. G. Willett, East Pepperell.

Uncas, No. 121, Holyoke, Tuesday, Red Men's Hall; Chas. A. Fisher, 84 Hampshire street, Holyoke.

Wenimessett, No. 122, Three Rivers, Thursday; Wm. Porter, Three Rivers.

Samosett, No. 123, Millers Falls, 1st and 3d Thursday, Amidon's Hall; Wm. P. Nichols, Box 216, Millers Falls.

Wanoosnoc, No. 124, Fitchburg, Friday, Red Men's Hall; Fred A. Goodspeed, Box 184, Fitchburg.

Sadawgo, No. 125, Colrain, 1st and 3d Wednesday, Red Men's Hall; Henry O. Scott, Lyonsville.

Wequanach, No. 126, Conway, 1st and 3d Tuesday, Red Men's Hall; Arthur Forgett, Conway.

Norwottock, No. 128, Amherst, Thursday, City Hall; Frank Canavan, Box 362, Amherst.

Mayoonsok, No. 129, North Adams, Thursday, Elks' Hall; Jos. H. Crocker, 26 Wesleyan street, North Adams.

Chargoggagogg, No. 130, Webster, 2d and 4th Wednesday; Collin S. Campbell, P. O. Box 36, Webster.

Nipmuck, No. 131, Southbridge, 1st and 3d Thursday, F. & A. Hall; Jos. Metras, Lock Box 1094, Southbridge.

Wequamps, No. 132, South Deerfield, Tuesday, Lathrop Hall; Robt. W. Rowe, South Deerfield.

Quaboag, No. 136, West Brookfield, Thursday, Grange Hall; F. A. Brown, West Brookfield.

Mattawamppe, No. 137, North Brookfield, 1st and 3d Tuesday; Dexter D. Twiss, North Brookfield.

Lassawa, No. 139, East Brookfield, Tuesday; Henry I. Neish, East Brookfield.

Okammakamesitt, No. 140, Mansfield, 2d and 4th Monday; J. F. Regan, Mansfield.

Wananapan, No. 141, Colebrook, Monday, Clark's Hall; W. C. Bliss, Coldbrook Springs.

Wamesit, No. 142, Westboro, 2d and 4th Tuesday, Masonic Hall; Ernest C. Leonard, Westboro.

Koonchaug, No. 143, Charlemont, 2d and 4th Tuesday, Hotel Hall; F. L. Steele, Charlemont.

Nenameseck, No. 144, Ware, 1st and 3d Monday, Dupont Hall; Henry F. Lamoureaux, 112 W. Main street, Ware.

Acquttamaug, No. 145, Chester, Monday, Red Men's Hall; S. C. Hemenway, Chester.

Nashoon, No. 146, Oxford, 1st and 3d Wednesday, Red Men's Hall; Fred A. Bixby, Oxford.

Iyanough, No. 147, Hyannis, Friday, Red Men's Hall; Perley B. Reid, South Yarmouth.

Monomoyick, No. 148, Chatham, 1st and 3d Friday, Town Hall; E. Z. Ryder, Chatham.

Squakheag, No. 149, Northfield, 1st and 3d Thursday, S. of V. Hall; H. A. Reed, Northfield.

Quivet, No. 150, Dennis, 1st and 3d Tuesday, Memorial Hall; Chas. E. Hall, West Brewster.

Nippenickett, No. 151, Bridgewater, Thursday, I. O. O. F. Hall; Jas. Orr, Box 132, Bridgewater.

Tataket, No. 152, Falmouth, 1st and 3d Friday, Town Hall; Theo. J. Swift, Falmouth.

Mattakeesett, No. 153, Rockland, Monday, I. O. O. F. Hall; Walker F. Davis, Box 126, Rockland.

Ponkapoag, No. 154, Roxbury, 1st and 3d Thursday, Guild Hall; John Macdonald, 1162 Adams street, New Dorchester.

Accomack, No. 155, Plymouth, 2d and 4th Thursday, I. O. O. F. Hall; F. D. Bartlett, care Bradford Joint Co., Plymouth.

Cromesett, No. 156, Wareham, Monday, I. O. O. F. Hall; John P. Huxtable, Wareham.

Tockwotton, No. 157, Palmer, 2d and 4th Thursday, I. O. O. F. Hall; E. W. Carpenter, Palmer.

Wauwinett, No. 158, Nantucket, Friday, I. O. O. F. Hall; Edgar M. Peavey, Box 485, Nantucket.

VERMONT TRIBES.

Miantonomo, No. 1, Bellows Falls, 1st and 3d Monday, G. A. R. Hall; Neil McDonald, 26 Forrest street, Bellows Falls.

Mohegan, No. 6, Bennington, 2d and 4th Friday, Red Men's Hall; Harry T. Cushman, Bennington.

Algonquin, No. 9, St. Johnsbury, Thursday, Red Men's Hall; Jas. B. Drummond, 7 Bank place, St. Johnsbury.

Wannalancet, No. 11, Lyndonville, 2d and 4th Thursday, Red Men's Hall; Herman A. Squires, Lyndonville.

Iroquois, No. 16, Barre, 2d and 4th Tuesday, I. O. O. F. Hall; Wm. J. McLean, 131 North Main street, Barre.

Matalik, No. 17, Beecher Falls, Friday, Red Men's Hall; W. H. Wolcott, Beecher Falls.

Red Cloud, No. 18, Springfield, 1st and 3d Tuesday, G. A. R. Hall; W. E. Giddings, Springfield.

Wuchosen, No. 19, East Barre, 1st and 3d Thursday, I. O. O. F. Hall; B. F. Davis, East Barre.

Wawbeek, No. 20, Hardwick; R. L. Davis, Box 115, Hardwick.

COUNCILS DEGREE OF POCAHONTAS.

Pocahontas, No. 1, Marblehead, Friday, Rechabite Hall; Mary A. Cloutman, 76 Summer street, Marblehead.

Wenonah, No. 2, Tapleyville, 2d and 4th Tuesday, Carroll Hall; Sarah E. Baker, High street, Danvers.

Weetamoo, No. 3, Worcester, 2d and 4th Monday, Red Men's Hall; Mrs. Jennie E. Powers, 27 Piedmont street, Worcester.

Juanita, No. 7, Clinton, 1st and 2d Thursday, I. O. O. F. Hall; Elizabeth A. Harrison, 506 High street, Clinton.

Iyanough, No. 8, Stoneham, 1st and 3d Friday, Red Men's Hall; Mrs. Emma Moody, 5 Tremont street, Stoneham.

Kenoza, No. 9, Salem, 1st and 3d Tuesday, Manning Hall; M. E. Newhall, 3 School street, Salem.

Alfareta, No. 12, Chelsea, 2d and 4th Wednesday, Red Men's Hall; Flora J. Searle, 12 Congress avenue, Chelsea.

Matoaka, No. 14, Westfield, 2d and 4th Wednesday, Lane & Loomis Hall; Mrs. Mary A. Woolean, 26 Kellogg street, Westfield.

Metachanna, No. 15, Springfield, 2d and 4th Monday, Red Men's Hall; Mrs. Greta A. Robbins, 25 Belgrade place, Springfield.

Winnetka, No. 18, Lynn, 2d and 4th Tuesday, Cadet Hall, Market street; Mrs. L. M. Ashton, 89 Pine street, Swampscott.

Osweenee, No. 20, Lynn, 2d and 4th Saturday, I. O. O. F. Hall; Essie M. Wentworth, 18 Green street, Lynn.

Neyron, No. 21, Boston, 1st and 3d Monday, Harrison Hall, 1651 Washington street; Faustina Allen, 8 School street, Charleston.

Minnewawa, No. 22, Haverhill, 2d and 4th Wednesday, Hodgdon's Hall; Lucy A. Pettengill, Station 1, Haverhill.

Nawadaha, No. 26, Hudson, 2d and 4th Friday, G. A. R. Hall; Adelaide L. Osgood, 192 Central street, Hudson.

Yawata, No. 30, Lynn, 1st and 3d Tuesday, Providence Hall; Hattie M. Bamford, 98 Lakeview avenue, Lynn.

Neoskaleta, No. 31, Danvers, 1st and 3d Wednesday, Batchelder's Hall; Nellie F. Webber, 1 Cherry street, Danvers.

Alletah, No. 36, West Lynn, 1st and 3d Thursday, I. O. O. F. Hall.

Wacassa, No. 37, Easthampton, 2d and 4th Thursday, Red Men's Hall; Mary Weber, 57 Holyoke street, Easthampton.

Minnetonka, No. 40, Amesbury, 1st and 3d Wednesday, Red Men's Hall; Eunice R. Cole, Arlington street, Amesbury.

Minnekoma, No. 41, Rockport, Thursday, Red Men's Hall; Ester P. Dutton, Rockport.

Nodawa, No. 43, Swampscott, 2d and 4th Wednesday, I. O. O. F. Hall; Mrs. Hattie J. Taylor, 15 Maple avenue, Swampscott.

Hulahdee, No. 44, Brockton, 1st and 3d Wednesday, Red Men's Hall; Clara A. Hilton, 37 Maple avenue, Brockton.

Ucita, No. 46, Gloucester, Tuesday, Red Men's Hall; C. Estelle Merchant, 33 Eastern avenue, Gloucester.

Howah, No. 47, Holyoke, 2d and 4th Friday, I. O. O. F. Hall; Alice H. Bidwell, Box 673, Holyoke.

Winimissee, No. 50, Worcester, 1st and 3d Friday, G. A. R. Hall; Annie N. Hinckley, 141 Washington street, Worcester.

Nindee, No. 51, Springfield, 2d and 4th Thursday, American Mechanics' Hall; Edith E. Williams, 292 Chestnut street, Springfield.

Oneida, No. 53, North Attleboro, 2d and 4th Thursday, Odd Fellows' Hall; Bertha F. Bens, North Attleboro.

Surora, No. 54, Chicopee, 2d and 4th Monday, Red Men's Hall; Maud McCarthy, 19 Clinton street, Chicopee.

Urskatena, No. 55, Russell, 2d and 4th Saturday, Red Men's Hall; Maybelle F. Cowles, Box 51, Russell.

Penegan, No. 57, Greenfield, 2d and 4th Thursday, Red Men's Hall; Nellie A. Bazine, 8 Chapman street, Greenfield.

Waneta, No. 58, Middleboro, 2d and 4th Wednesday, Red Men's Hall; Minnie A. Hall, 25 Rock street, Middleboro.

Hiawatha, No. 59, Pittsfield, 1st and 3d Friday, Osceola Hall; Bertha Bassett, Pittsfield.

Ramona, No. 61, West Springfield, 1st and 3d Monday, Columbia Hall; Mary E. King, Park and Elmdale streets, West Springfield.

Minneachoque, No. 62, Indian Orchard, 2d and 4th Friday, Forchester's Hall; M. Jennie Clark, 108 Hampden street, Indian Orchard.

Maysotta, No. 63, Springfield, 1st and 3d Monday; Mrs. Kate C. Larkin, 490 Chestnut street, Springfield.

Mineola, No. 64, Boston, 1st and 3d Wednesday, Guild Hall, Roxbury; Eugenie E. Jordan, 121 Taylor street, Wollaston.

Leola, No. 65, Mansfield, 1st and 3d Thursday, Gifford's Hall; Mrs. S. C. Welsh, Mansfield.

Pelham, No. 67, Charlemont, 1st and 3d Wednesday, Red Men's Hall; Alice M. Davenport, Charlemont.

Minnehaha, No. 68, Lyonsville, 1st and 3d Thursday, Red Men's Hall; Helen York, Lyonsville.

Collewanaha, No. 69, Athol, 1st and 3d Monday, Red Men's Hall; Hattie A. Hale, 387 South street, Athol.

Nokomis, No. 70, Millers Falls, 2d and 4th Wednesday, Union Hall; Bessie H. Moran, P. O. Box 71, Millers Falls.

Wahkeenah, No. 71, Dorchester, 2d and 4th Friday, Hancock Hall; Vera Bennett, 331 Freeport street, Dorchester.

Minnequa, No. 72, Lowell, 2d and 4th Tuesday, American Mechanics' Hall; Clara A. Varney, 459 Dutton street, Lowell.

Mimosa, No. 73, Baldwinville, 2d and 4th Tuesday, Red Men's Hall; Miss C. E. Hutchins, Baldwinsville.

Weptanomah, No. 74, Chatham, 1st and 3d Wednesday, Town Hall; Flora R. Kendrick, Chatham.

Allequippa, No. 75, Bridgewater, 1st and 3d Monday, I. O. O. F. Hall; Eva R. Gould, Bridgewater.

Minewa, No. 76, Gardner, 2d and 4th Thursday, Red Men's Hall; Mabelle E. Toof, 9 Rich street, Gardner.

Metamora, No. 77, Cambridge, 2d and 4th Thursday, Essex Hall; Emily F. Grant, 84 Green street, Cambridge.

Taskta, No. 78, Chester, 1st and 3d Friday, Red Men's Hall; Jennie M. Smith, Chester.

VERMONT COUNCIL.

Pocahontas, No. 4, Brattleboro, 2d and 4th Thursday, Red Men's Hall; Ida M. Miller, 57 High street, Brattleboro.

MICHIGAN.

GREAT CHIEFS.

Great Sachem, J. F. Repp, 314 Chene street, Detroit.

Great Senior Sagamore, Wm. McMorris, 1012 Washington street, West Bay City.

Great Junior Sagamore, P. H. Eleveld, 64 Caledonia street, Grand Rapids.

Great Prophet, A. Vandermeulen, 19 Spencer avenue, Grand Rapids.

Great Chief of Records, J. H. Fisher, 44 South street, Detroit.

Great Keeper of Wampum, J. F. Zimmermann, 70 Mullett street, Detroit.

PAST GREAT SACHEMS.

William Koch,	Fred C. Temple,
W. T. Cole,	Robert Whinnery,
H. Poole,	Jos. Chynoweth,
A. L. M. Heitman,	J. F. Zimmermann,
Alex. Harper,	A. Vandermuelen.

The next great sun's council fire will be kindled on the 3d Tuesday of Hot Moon, G. S. D. 415, in the hunting grounds of Ionia.

TRIBES.

Red Cloud, No. 5, Detroit, alternate Thursdays, Becker's Hall, E. Adams avenue; J. F. Zimmermann, 70 Mullett street, Detroit.

Okemos, No. 8, Eaton Rapids, alternate Thursdays, Red Men's Hall; F. J. Rank, Eaton Rapids.

Owashtonong, No. 19, Grand Rapids, Thursday, 74 North Market street; P. H. Eleveld, 64 Caledonia avenue, Grand Rapids.

Pontiac, No. 23, Detroit, Tuesday, Society Temple, 811 Michigan avenue; J. H. Fisher, 44 South street, Detroit.

Mohawk, No. 24, Beacon, Monday, Champion Iron Co.'s Hall; A. J. Rich, Beacon.

Gitche Gumee, No. 21, Ishpeming, Tuesday, Swedish Home Hall; W. T. Cole, Ishpeming.

Red Jacket, No. 42, Calumet, 2d and 3d Tuesday, Blaz's Hall; J. Chynoweth, 330 Fifth street, Calumet.

Shawnee, No. 46, Saginaw, alternate Thursdays, 414 Hancock street; Wm. Fayerweather, S. Michigan avenue, Saginaw.

Chippewa, No. 47, Bay City, Thursday, Red Men's Hall; H. E. Randle, 1006 Washington street, West Bay City.

Calumet, No. 48, Detroit, Friday, Chene's Hall, Chene street and Monroe avenue; Wm. C. Schleuss, 318 Chene street, Detroit.

Conemah, No. 49, Grand Rapids, 1st and 3d Monday, cor. Turner and Linord streets; W. L. Munson, 224 Flat street, Grand Rapids.

Minooka, No. 50, Onaway, alternate Mondays; Robert H. Wright, Onaway.

Estewawa, No. 51, Ionia, alternate Mondays; O. C. Wright, Ionia.

COUNCIL DEGREE OF POCAHONTAS.

Little Ha Ha, No. 8, Saginaw, 2d and 4th Wednesday, 414 Hancock street; Harriet Sutton, Greenwich street, Saginaw.

MINNESOTA.

GREAT CHIEFS.

Great Sachem, Frank W. Lyon, Little Falls.

Great Senior Sagamore, E. G. Melander, Moorhead.

Great Junior Sagamore, J. T. Arthur, Stillwater.

Great Prophet, L. E. Longley, St. Cloud.

Great Chief of Records, Frank J. Hebl, 358 E. 10th street, St. Paul.

Great Keeper of Wampum, J. A. Forssell, St. Paul.

PAST GREAT SACHEMS.

W. W. Rowell,
W. J. Rohr,
Thomas W. Score,
A. E. Frost,
E. Myers,
J. A. Forssell,
Geo. W. Hofmann,
Frank J. Hebl,
R. H. Pierce,
Ross Hazzard,
L. E. Longley.

The next great sun's council fire will be kindled on the 2d Tuesday of Sturgeon Moon, G. S. D. 414, in the hunting grounds of Little Falls.

TRIBES.

Minnewaukan, No. 2, St. Paul, Wednesday, 378 Robert street; Frank J. Hebl, 358 E. Tenth street, St. Paul.

Pokegama, No. 7, Stillwater, Tuesday, Woodmen's Hall; J. T. Arthur, Stillwater.

Chippewa, No. 10, Minneapolis, Thursday, 2027 Washington avenue North; C. R. Sievers, 1414 Emerson avenue North, Minneapolis.

Agawam, No. 12, Albert Lea, Red Men's Hall; E. A. Neubauer, Albert Lea.

Red Cloud, No. 13, Brainerd, 2d and 4th Thursday, Columbia Hall; Geo. Sargent, Brainerd.

Piegan, No. 14, Minneapolis, 1st and 3d Monday, 318 Nic avenue; W. J. Rohr, 407 Seventeenth street, South Minneapolis.

Tecumseh, No. 16, Austin, 1st and 3d Monday, Woodmen's Hall; A. P. Miner, 124 E. Water street, Austin.

We Ke Ma Wup, No. 17, Duluth, Monday, Masonic Temple; Thos. J. McKeon, Torry Bldg., Duluth.

Wenonah, No. 20, Winona, 1st and 3d Friday, Odd Fellows' Hall; O. P. Sontag, Winona.

Minnesota Gopher, No. 21, St. Paul, 2d and 4th Thursday, State and Ruby streets; T. W. Henry, 180 E. Fourth street, St. Paul.

Flat Mouth, No. 22, Walker, Tuesday, Old Court House; Odin Naustadt, Walker.

Sitting Bull, No. 25, West Duluth, 2d and 4th Monday, Gilley Hall; J. E. Forbister, 5619 Raleigh street, West Duluth.

Mississippi, No. 26, St. Cloud, 2d and 4th Monday, 124 Fifth avenue South; C. A. Bernick, St. Cloud.

Wabasha, No. 27, Wabasha, 2d and 4th Tuesday, Odd Fellows' Hall; Geo. A. Weston, Wabasha.

Sagwa, No. 29, Eveleth, Wednesday, Red Men's Hall; Vivian Prince, Eveleth.

Red Wing, No. 31, Red Wing, 2d and 4th Wednesday, Red Men's Hall; Aug. H. Martzold, Red Wing.

Winnebigoshish, No. 32, Hibbing, Friday, Closse's Hall; Thos. F. Brady, Hibbing.

In Yanteopa, No. 33, Lake City, 1st and 3d Wednesday, Degree of Honor Hall; U. Curtis, Lake City.

Drum Beater, No. 35, Grand Rapids, Monday, I. O. O. F. Hall; Hugh McEwan, Grand Rapids.

Tha Ha Wi Tha, No. 37, Crookston, Tuesday, I. O. O. F. Hall; G. S. Chesterman, Crookston.

Winnebago, No. 38, Little Falls, 2d and 4th Friday, Odd Fellows' Hall; L. W. Vasaly, Little Falls.

Bemidji, No. 39, Bemidji, Thursday, Red Men's Hall; Jos. Harrington, Bemidji.

Little Crow, No. 41, Long Prairie, 2d and 4th Thursday, Odd Fellows' Hall; W. M. Barber, Long Prairie.

Buck Ah Tah Bahn, No. 42, Park Rapids, Tuesday, Grand Army Hall; M. Bateman, Park Rapids.

Ron Hio Io, No. 45, Minneapolis, Tuesday, 26 and 28 Washington avenue South; P. F. Bohlig, 26 Washington avenue South, Minneapolis.

Mohawk, No. 48, Barnesville, Tuesday, K. of P. Hall; M. A. Frankhamel, Barnesville.

Ottawa, No. 49, St. Peter, Tuesday, Herman Sons' Hall; M. C. Engesser, St. Peter.

White Cloud, No. 53, Moorhead, 2d and 4th Thursday, Fraternity Hall; E. E. Flaten, Moorhead.

Little Elk, No. 55, Rochester, 1st and 3d Tuesday, A. O. U. W. Hall; Jno. J. Dale, Rochester.

Big Bear, No. 56, Perham, 2d and 4th Tuesday, Red Men's Hall; R. E. Bachman, Perham.

Chengwa, No. 61, Cloquet, Wednesday, K. of P. Hall; M. F. Meagher, Cloquet.

Waste, No. 62, Woodstock, 1st and 3d Monday, Village Hall; F. G. Sullivan, Woodstock.

Zumbro, No. 63, Zumbrota, 2d and 4th Tuesday, I. O. O. F. Hall; Ed. Cain, Zumbrota.

Minnewashta, No. 65, Excelsior, 1st and 3d Thursday, I. O. O. F. Hall; F. P. Woodruff, Excelsior.

Little Hawkeye, No. 66, Goodhue, 2d and 4th Wednesday, Woodmen's Hall; A. Chalmers, Goodhue.

Minnehaha, No. 69, Minneapolis, 2d and 4th Wednesday, Twenty-third street and Central avenue; Chas. W. Winslow, 829 Twenty-fifth avenue N. E., Minneapolis.

Umba, No. 70, Detroit, 1st Monday, German Hall; W. L. Raymond, Detroit.

Sioux, No. 71, Watkins, 1st and 3d Saturday, Red Men's Hall; J. F. Kielty, Watkins.

Wanaachee, No. 72, Rice, Thursday, Gazette Hall; Herman Fromelt, Rice.

Naganob, No. 73, Scanlon, Red Men's Hall; J. D. McCarter, Scanlon.

Tewakan, No. 74, Wheaton, Red Men's Hall; H. J. Van Cleve, Wheaton.

Blackfoot, No. 75, Eden Valley, 1st and 3d Monday, Murphy's Hall; F. O'Brien, Eden Valley.

Minneota, No. 76, Sauk Center, Red Men's Hall; Chas. Fiesler, Sauk Center.

Osceola, No. 77, South St. Paul, 1st and 3d Thursday, City Hall; J. G. Kennedy, South St. Paul.

Wic I Up, No. 78, Alexandria, Wednesday, Raiter's Hall; C. L. Cole, Alexandria.

Inkpa, No. 79, Ortonville, 1st and 3d Thursday, Schumaker's Hall; Geo. E. Green, Ortonville.

Wah Bon Ah Quod, No. 80, Fergus Falls, Red Men's Hall; Arno E. Young, Fergus Falls.

COUNCILS DEGREE OF POCAHONTAS.

Lelawala, No. 3, Minneapolis, Wednesday, 2027 Washington avenue North; Kate Schaible, 2124 Washington avenue North, Minneapolis.

Wa Wa Tay See, No. 4, Duluth, 1st and 3d Wednesday, Kalamazoo Hall; Vera F. Pickert, 634 Garfield avenue, Duluth.

Minnehaha, No. 5, Austin, Woodmen's Hall; Ada C. Plum, 802 Railway street, Austin.

Iona, No. 6, Stillwater, 1st and 3d Monday, Grand Army Hall; Alice Johnson, 1224 Second street North, Stillwater.

Minneota, No. 7, St. Paul, 1st and 3d Tuesday, cor State and Ruby streets; Mrs. E. Kendle, 134½ E. Congress street, St. Paul.

Winnebago, No. 11, Winona, 1st and 3d Tuesday, G. A. R. Hall; Frieda Kreuger, 221 E. Third street, Winona.

Minneola, No. 12, Minneapolis, 1st and 3d Wednesday, Twenty-third street and Central avenue; May Pittman, 1819 Quincy street, Minneapolis.

Hiawatha, No. 13, Little Falls, 2d and 4th Thursday, Manrin Hall; Mayme O'Shea, 712 Eighth street, Little Falls.

Waneta, No. 14, St. Cloud, 2d and 4th Wednesday, Woodmen's Hall; Bertha Sebergar, St. Cloud.

MISSOURI.

GREAT CHIEFS.

Great Sachem, Gus. M. Fennerty, 1213 Chestnut street, St. Louis.

Great Senior Sagamore, Frank L. Goetz, St. Joseph.

Great Junior Sagamore, George S. Luzzadder, St. Joseph.

Great Prophet, Joseph E. Peltz, Springfield.

Great Chief of Records, William P. Lightholder, 126 City Hall, St. Louis.

Great Keeper of Wampum, A. L. Fenquay, St. Joseph.

PAST GREAT SACHEMS.

August Graf,	Fred W. Averill,
Jacob Frank,	Erasmus Knudson,
C. F. Schlapprizzi,	A. Leck,
Wm. B. McNutt,	Jacob Wickenhoefer,
David Daniels,	John Ahern,
Louis E. Kaltwasser,	Jesse S. Helsley,
G. A. Heschong,	J. G. Henson,
Jno. D. Flint,	J. E. Peltz,
John Dobler,	Ben L. Helsley,

Wm. Silverstein.

The next great sun's council fire will be kindled on the 16th sun of Flower Moon, G. S. D. 414, in the hunting grounds of Jefferson City.

TRIBES.

Pocahontas, No. 10, St. Joseph, Friday, Red Men's Hall, Fifth and Edmond streets; David Daniels, 805 North Fourth street, St. Joseph.

Osceola, No. 15, St. Louis, 2d and 4th Wednesday, 3900 South Broadway; C. F. Schlapprizzi, 3900 S. Broadway, St. Louis.

Minnehaha, No. 18, St. Joseph, Wednesday, Dobler's Hall; Jno. Nuesser, 1123 N. Second street, St. Joseph.

Kickapoo, No. 19, Kansas City, 1st and 3d Tuesday, 1127 Independence street; J. J. Austermell, 1127 Independence street, Kansas City.

Black Hawk, No. 25, St. Joseph, Monday, St. Joseph and Woodson streets; J. W. Haight, 1805 St. Joseph avenue, St. Joseph.

Arapahoe, No. 26, St. Joseph, Tuesday, Nineteenth street and Frederick avenue; Chas. H. Petrie, 120 N. Fifth street, St. Joseph.

Logan, No. 27, St. Joseph, Thursday, Seventh and Messanie streets; E. Roseberg, 319 Albemarle street, St. Joseph.

Comanche, No. 28, Joplin, Thursday, S. E. cor. Thirteenth and Sacramento streets; S. W. Reynolds, 627 Main street, Joplin.

Modoc, No. 29, St. Joseph, Wednesday, N. W. cor. Tenth and Pacific streets; A. W. Horn, 1502 Pacific street, St. Joseph.

Osage, No. 30, Webb City, Wednesday, Red Men's Hall; W. H. Fahrman, Webb City.

Red Cloud, No. 31, St. Joseph, Friday, Mell Hall, Missouri avenue; Jos. Mohr, Station D, St. Joseph.

Ponca, No. 35, Savannah, Thursday, I. O. O. F. Hall; F. Knickerbocker, Savannah.

Standing Elk, No. 36, St. Louis, Friday, The Wigwam, Seventeenth and Washington streets; A. F. Knight, 305 Duchouquette street, St. Louis.

Sitting Bull, No. 37, Trenton, 2d and 4th Wednesday, I. O. O. F. Hall; S. H. Ester, Trenton.

Kiowa, No. 38, Springfield, Wednesday, Odd Fellows' Hall, Boonville and Square streets; J. W. Dingeldein, 331 Boonville street, Springfield.

Iroquois, No. 41, Springfield, Friday, I. O. O. F. Hall, Commercial street; L. N. Cogley, care Geo. Hancock, Springfield.

Minnetonka, No. 43, St. Louis, Friday, Druids' Hall; Jno. Olson, 2223 Eugenia street, St. Louis.

White Cloud, No. 44, Weston, 2d and 4th Saturday; W. S. Gushene, Weston.

Opecancanough, No. 50, St. Louis, 2d and 4th Saturday, Druids' Hall; A. Leck, 1349 S. Thirteenth street, St. Louis.

Narragansett, No. 51, Bethany, Tuesday, I. O. O. F. Hall; J. H. Sutton, Bethany.

Chilletacaux, No. 54, Maldeen, Monday, I. O. O. F. Hall; L. Connell, Box 35, Maldeen.

Apache, No. 55, Sedalia, Tuesday, Royal Tribe Hall; Jno. Kaiser, Jr., Sedalia.

Iowa, No. 56, Joplin, Thursday, I. O. O. F. Hall; J. W. C. Osborn, R. F. D. No. 2, Joplin.

Cheyenne, No. 58, Poplar Bluff, Monday, Red Men's Hall; Earl Wright, Box 704, Poplar Bluff.

Oneida, No. 59, Minden Mines, 2d and 4th Monday, Red Men's Hall; A. M. Moore, Minden Mines.

Geronimo, No. 60, Dexter, Wednesday, Dowdy's Hall; Jas. L. Bailey, Dexter.

Waukee, No. 61, Bonne Terre, Thursday, Pratt's Hall; Robert Schefferly, Des Loge.

Ree, No. 62, Taylor Place (Flat River), 2d and 4th Tuesday, K. of P. Hall; J. H. Rolens, Elvins.

Spotted Wolf, No. 63, Doe Run, Wednesday, A. O. U. W. Hall; A. H. Akers, Doe Run.

Doe-Wah-Jack, No. 64, Mound City, Monday, Red Men's Hall; J. T. Bickell, Mound City.

Pottawattamie, No. 65, St. Joseph, Monday, Eighteenth and Olive streets; Carl Waterstadt, 1303 Penn street, St. Joseph.

Cherokee, No. 67, Bolivar, Thursday, North Side of Square; James Campbell, Bolivar.

Ivanhoe, No. 68, St. Louis, 2d and 4th Monday, Rock Hall; W. M. White, 4307a Manchester avenue, St. Louis.

Long House, No. 69, Jefferson City, Thursday, Dallmeyer Hall, High street; W. L. Hager, care Exchange Bank, Jefferson City.

Mississippi, No. 71, St. Louis, Thursday, The Wigwam, Seventeenth and Washington streets; J. E. Dougherty, southeast corner Seventeenth and Washington streets.

Sioux, No. 72, Carthage, Tuesday, I. O. O. F. Hall; J. B. Douglas, Carthage.

Wyandotte, No. 73, Leeper, 2d and 4th Thursday, School Bldg. Hall; M. Conway, Leeper.

Manotoba, No. 74, St. Louis, Tuesday, Deitz Hall, Fourteenth and Benton streets; Frank Sawyer, 2409 North Twelfth street, St. Louis.

Delaware, No. 75, Monett, Thursday, Masonic Hall; W. A. Johnson, Monett.

Lean Wolf, No. 76, Bolckow, 1st and 3d Thursday, Dugan's Hall; W. W. Craig, Bolckow.

Little Turtle, No. 77, Campbell, Monday, Woodman's Hall; C. M. Miller, Campbell.

Astex, No. 78, Duenweg, Wednesday, I. O. O. F. Hall; W. N. Rucker, Duenweg.

Lakota, No. 79, Forest City, Wednesday, I. O. O. F. Hall; Thos. Boyd, Forest City.

Bearfoot, No. 80, Essex, Monday, Masonic Hall; Thos. Selby, Essex.

Crowfoot, No. 81, Craig, Tuesday, M. W. A. Hall; Chas. Garrow, Craig.

Elkswatawa, No. 82, Boonville, 2d and 4th Monday, W. O. W. Hall; J. R. Conway, Boonville.

Minsi, No. 83, Corning, Tuesday, Red Men's Hall; P. A. Christen, Corning.

Kaw, No. 84, Kansas City, Saturday, 912 Walnut Ridge Bldg.; Jno. C. Miller, 213 East Eleventh street, Kansas City.

Mingo, No. 85, Oran, 2d and 4th Monday, Metz Hall; J. D. Bowman, Oran.

Hawkeye, No. 86, West Plains, Wednesday, K. of P. Hall; E. G. Fry, West Plains.

Big Eagle, No. 87, Piedmont, Wednesday, K. of P. Hall; S. E. Frazier, Piedmont.

Deerfoot, No. 88, Oregon, Friday, Odd Fellows' Hall; C. W. King, Oregon.

Bear Shield, No. 89, Grandin; W. J. Pinnell, Grandin.

War Eagle, No. 90, Bevier, Tuesday, K. of P. Hall; J. E. Jones, Lock Box 55, Bevier.

Eagle Feather, No. 91, Bloomfield, 1st and 3d Thursday, Besmer's Hall; Tim Hosmer, Bloomfield.

Wappopello, No. 92, Greenville, Thursday; Aben Borow, Greenville.

Tecumseh, No. 94, St. Louis, Wednesday, The Wigwam, Seventeenth and Washington streets; N. Kuhn, 912 Chambers street, St. Louis.

Montezuma, No. 95, Graham, Thursday, Crawford Hall; C. C. Trapp, Graham.

Oconee, No. 96, Barnard, Thursday, Masonic Hall; Jas. T. Goff, Barnard.

Red Hawk, No. 97, Guilford; W. H. Bledsoe, Guilford.

Red Leaf, No. 98, Macon, Wednesday, Trister Hall; E. W. Newton, Macon.

Eagle Wing, No. 99, Bernie, 1st and 3d Monday, Bernie Hall; W. E. Edmonds, Bernie.

Spotted Elk, No. 100, Whitesville; Ray Smith, Whitesville.

Nokomis, No. 101, Bigelow; C. S. McKee, Bigelow.

Walla Walla, No. 102, Rolla, Wednesday; L. H. Brewer, Rolla.

COUNCILS DEGREE OF POCAHONTAS.

Neola, No. 1, St. Joseph, 2d and 4th Wednesday, Red Men's Hall, Fifth and Edmond streets; Mrs. Kate Cook, 309 S. Twenty-first street, St. Joseph.

Pawnee, No. 2, Kansas City, 2d and 4th Tuesday; Nellie Hampson, 3512 E. Twelfth street, Kansas City.

Juanita, No. 5, Springfield, 1st and 3d Monday, I. O. O. F. Hall; Mae Grier, 1339 Benton avenue, Springfield.

Necomis, No. 7, Webb City; C. A. Neiswanger, 313 South Tom street, Webb City.

Minnehaha, No. 8, St. Louis, 2d and 4th Monday, Druid's Hall, Ninth and Market streets; Hattie Rode, 932 N. Garrison street, St. Louis.

Waneta, No. 9, Minden Mines, 1st and 3d Monday, I. O. O. F. Hall; A. M. Moore, Minden, Mines.

Hiawatha, No. 10, Joplin, 1st and 3d Wednesday; E. A. Madden, 2210 May street, Joplin.

Osage, No. 11, Doe Run; H. H. Akers, Doe Run.

Wenonah, No. 12, Bevier, Red Men's Hall; Mrs. Frances Hill, Box 258, Bevier.

Navajo, No. 13, St. Louis, 2d and 4th Monday, Fourteenth and Benton streets; Marguerite Eyster, Fourteenth and Benton streets, St. Louis.

MONTANA.

GREAT CHIEFS.

Great Sachem, Clair W. Robison, Dillon.

Great Senior Sagamore, Matt Ward, 32 E. Granite street, Butte.

Great Junior Sagamore, C. A. Stillinger, Superior.

Great Prophet, R. A. Fraser, care Gans & Klein, Helena.

Great Chief of Records, Seg. Gensberger, Box 12, Butte.

Great Keeper of Wampum, A. J. White, Box 485, Butte.

PAST GREAT SACHEMS.

R. A. Fraser, Geo. A. Storrar,
W. H. H. Dickinson, Seg. Genzberger,
J. H. Andross, A. J. Violette,
John Frey.

The next great sun's council fire will be kindled on the 9th sun of Flower Moon, G. S. D. 414, in the hunting grounds of Dillon.

TRIBES.

Shoshone, No. 1, Butte, Monday, Old Masonic Hall; A. J. White, Box 485, Butte.

Tendoi, No. 2, Anaconda, Thursday, Friendship Hall; H. W. Harrity, Box 149, Anaconda.

Blackfoot, No. 3, Helena, Thursday, G. A. R. Hall; Ed. S. Walker, Box 45, Helena.

Flathead, No. 7, Missoula, Thursday, I. O. O. F. Hall; Jos. Oettinger, Missoula.

Iroquois, No. 9, Libby, 2d and 4th Thursday, Red Men's Hall; Wm. Jennison, Box 4, Libby.

Jocko, No. 10, Superior, 1st and 3d Saturday, Red Men's Hall; Theo. H. Thomas, Superior.

Charlo, No. 11, Lothrop, 1st and 3d Saturday, Red Men's Hall; Frank Connors, Lothrop.

Selish, No. 14, Philipsburg, Tuesday, I. O. O. F. Hall; Fred Kroger, Philipsburg.

Bannack, No. 16, Dillon, Wednesday, I. O. O. F. Hall; Thos. B. Landers, Dillon.

Skookum, No. 19, St. Regis, 1st and 3d Tuesday, Union Hall; E. Rogers, Lothrop.

Kootenai, No. 20, Kalispell, Thursday, Yeoman Hall; Alden Ayres, Box 480, Kalispell.

Nashota, No. 21, Butte, Monday, Old Masonic Hall; J. S. Pauley, Box 1411, Butte.

Plenty Coos, No. 22, Columbus, Saturday, Red Men's Hall; G. W. Harper, Columbus.

Moccasin, No. 23, Lewistown, Friday, Montana Hall; J. W. Kearney, Box 2, Lewistown.

Nez Perce, No. 24, Granite, Wednesday, Miners' Union Hall; Fred Kroger, Philipsburg.

Lemhe, No. 25, Wisdom; T. B. Taylor, Wisdom.

COUNCIL DEGREE OF POCAHONTAS.

Juanita, No. 3, Anaconda, 1st and 3d Friday, Friendship Hall; Mrs. Agnes Herbert, 604 East Sixth street, Anaconda.

NEBRASKA.

GREAT CHIEFS.

Great Sachem, Frank Gamerl, Nebraska City.

Great Senior Sagamore, Thos. H. Benton, Lincoln.

Great Junior Sagamore, L. E. Skinner, Lincoln.

Great Prophet, I. A. Baker, York.

Great Chief of Records, S. J. Dennis, Lincoln.

Great Keeper of Wampum, Fred Beaulieu, Falls City.

PAST GREAT SACHEMS.

S. J. Dennis,	G. W. McCallum,
E. B. Warner,	Fred Beaulieu,
G. W. Inskeep,	W. L. Browne,
C. K. Chubbuck,	Frank Brown,
C. E. Neir,	I. A. Baker.

The next great sun's council fire will be kindled on the 2d Tuesday of Traveling Moon, G. S. D. 414, in the hunting grounds of South Omaha.

TRIBES.

Shawnee, No. 1, Tecumseh, 1st and 3d Monday, Red Men's Hall; C. K. Chubbuck, Tecumseh.

Yah Nun Dah Sis, No. 2, Omaha, Monday, Continental Hall; E. C. Wolcott, 301 N. Y. Life Bldg., Omaha.

Sac, No. 5, Falls City, Tuesday, Red Men's Hall; M. J. Bohrer, Falls City.

Winnebago, No. 6, Hastings, 2d and 4th Thursday, K. of P. Hall; W. A. Reynolds, Hastings.

Seminole, No. 7, Humboldt, Wednesday, Red Men's Hall; J. A. Fellars, Humboldt.

Pahaska, No. 10, North Platte, 1st Tuesday, I. O. O. F. Hall; P. H. Sullivan, North Platte.

Pawnee, No. 11, Fremont, 2d and 4th Wednesday, Red Men's Hall; J. A. Donahue, Fremont.

Hiawatha, No. 15, Aurora, 2d and 4th Friday, Red Men's Hall; Elmer Oleson, Aurora.

Otoe, No. 16, Beatrice, 2d and 4th Wednesday, I. O. O. F. Hall; R. B. Appleget, Beatrice.

Omaha, No. 18, Omaha, Wednesday, Labor Temple; H. E. Edwards, 1527 North Seventeenth street, Omaha.

Apache, No. 19, Kearney, Thursday, K. of P. Temple; W. K. Ayers, Kearney.

Iroquois, No. 25, Nebraska City, Wednesday, K. of P. Hall; M. W. Neihart, Nebraska City.

Ute, No. 27, York, 2d and 4th Wednesday, Red Men's Hall; N. P. Lundeen, York.

Ogallala, No. 30, Grand Island, 1st and 3d Tuesday, Red Men's Hall; Gus Paulson, Grand Island.

Tecumseh, No. 34, Lincoln, Friday, Red Men's Hall; W. A. Hackney, Lincoln.

Red Cloud, No. 37, Columbus, Wednesday, Woodmen's Hall; J. M. Curtis, Columbus.

Chief Black Bird, No. 38, Laurel, Thursday, I. O. O. F. Hall; W. M. Collins, Laurel.

Washakie, No. 39, South Omaha, Monday, A. O. U. W. Hall; H. W. Warner, Box 101, South Omaha.

Yellow Bird, No. 42, Minden, 2d and 4th Thursday, Red Men's Hall; H. T. Campbell, Minden.

Savage, No. 43, Lincoln, Friday, Red Men's Hall; W. L. Browne, Lincoln.

Black Hawk, No. 44, Magnet, Monday, Woodmen's Hall; E. E. Syngg, Magnet.

Santee, No. 45, Weigand, Thursday, A. O. U. W. Hall; J. M. Campbell, Herrick.

Ponca, No. 46, Randolph, Friday, Woodmen's Hall; F. W. Cilley, Randolph.

Kiowa, No. 47, Bloomfield, 1st and 3d Tuesday, Woodmen's Hall; J. A. Frazer, Bloomfield.

Shoshone, No. 48, Norfolk, 2d and 4th Wednesday, K. of P. Hall; L. M. Gaylord, Norfolk.

Kickapoo, No. 49, Madison, Tuesday, Red Men's Hall; Frank A. Peterson, Madison.

Nemaha, No. 50, Adams, 2d and 4th Thursday, I. O. O. F. Hall; W. B. Jones, Adams.

Chippewa, No. 51, Sterling, Wednesday, Masonic Hall; J. P. Hollenback, Sterling.

Calumet, No. 52, Lincoln, Monday, Red Men's Hall; P. W. Smith, Lincoln.

Akicheetah, No. 53, Fort Crook, Tuesday, Military Hall; Oscar James, Fort Crook.

Piute, No. 54, Fairbury, Wednesday, I. O. O. F. Hall; L. J. Nutzman, Fairbury.

Gyantwaka, No. 55, South Omaha, Thursday, A. O. U. W. Hall; D. R. Howey, 2004 South street, South Omaha.

Mohawk, No. 56, Lincoln, Monday, Red Men's Hall; A. J. Morris, Lincoln.

Uncas, No. 57, Blair, Wednesday, Woodmen's Hall; F. S. Biglow, Blair.

Pontiac, No. 58, Central City, Tuesday, K. of P. Hall; J. Cogil, Central City.

Montezuma, No. 59, Oakland, Thursday, A. O. U. W. Hall; Eric Morrell, Oakland.

Tonna Luka, No. 60, Lincoln, Thursday, Woodmen's Hall; F. F. Cooley, Lincoln.

Navajo, No. 61, Lincoln, Monday, 130 South Eleventh street; Wm. Geiger, Lincoln.

RED MEN'S LEAGUE.

Nebraska, No. 1, Lincoln, Friday, 1034 O street; W. A. Hackney, Adjutant, Lincoln.

COUNCILS DEGREE OF POCAHONTAS.

Wanetah, No. 1, Tecumseh, Thursday, Red Men's Hall; C. K. Chubbuck, Tecumseh.

Minnehaha, No. 2, Omaha, Saturday, Labor Temple; Mrs. Flora Whitely, 433 North Fifteenth street, Omaha.

Alfaretta, No. 3, Omaha, Thursday, Myrtle Hall; Mattie A. Clark, 821 North Twentieth street, Omaha.

Toccoa, No. 4, Lincoln, Monday, Eagle Hall; Miss Glendora Palmer, Lincoln.

Wenonah, No. 5, North Platte, Wednesday, I. O. O. F. Hall; Mrs. E. B. Warner, North Platte.

Alletta, No. 6, Aurora, 1st and 3d Friday, I. O. O. F. Hall; Mrs. C. E. Neir, Aurora.

Onalinda, No. 7, Valentine, Tuesday, K. of P. Hall; Mrs. M. Harden, Valentine.

Nokomis, No. 8, Hastings, Monday, Red Men's Hall; Mrs. Kate M. Coffey, Hastings.

White Fawn, No. 9, Omaha, 2d and 4th Tuesday, Labor Temple; Lizzie Periouette, 1508 Yates street, Omaha.

Iona, No. 10, Grand Island, Friday, A. O. U. W. Hall; Miss Alma Sievers, Grand Island.

Enola, No. 11, Nebraska City, 1st and 3d Monday, Red Men's Hall; Mrs. Susan Sipple, Nebraska City.

Juanita, No. 12, South Omaha, Tuesday, A. O. U. W. Hall; Mrs. Ida B. Davis, 2006 S street, South Omaha.

Pocahontas, No. 13, Lincoln, Tuesday, 128 North Eleventh street; Mattie J. League, 546 North Twenty-first street, Lincoln.

NEVADA.

GREAT CHIEFS.

Great Sachem, C. E. Slingerland, Carson City.

Great Senior Sagamore, C. S. Wilson, Virginia City.

Great Junior Sagamore, Peter F. Shay, Virginia City.

Great Prophet, Albert Schulz, Carson City.

Great Chief of Records, H. Grant Marsh, Virginia City.

Great Keeper of Wampum, Heber Holman, Wedekind City.

PAST GREAT SACHEMS.

Enoch Strother,	George I. Lammon,
Heber Holman,	Foster Shambeau,
H. Grant Marsh,	F. A. Schulz,
William M. Candler,	Frank E. Murphy,
Harry J. Gosse,	W. J. Marks,
William L. Taylor,	Joseph Beer,
Matthew Kyle,	C. E. Slingerland.

The next great sun's fire will be kindled on the 13th Sunday of Buck Moon, G. S. D. 414, in the hunting grounds of Virginia City.

TRIBES.

Piute, No. 1, Carson City, 1st and 3d Thursday, I. O. O. F. Hall; F. H. Cushing.

Pocahontas, No. 2, Virginia City, 2d and 4th Thursday, I. O. O. F. Hall; W. G. Reid, Virginia City.

Apache, No. 6, Gold Hill, 1st and 3d Friday, I. O. O. F. Hall; H. K. Alexander, Gold Hill.

Ticaboo, No. 11, Tuscarora, 2d and 4th Thursday, I. O. O. F. Hall; W. I. Strickler, Tuscarora.

Washoe, No. 12, Reno, 1st and 3d Saturday, I. O. O. F. Hall; W. A. Perkins, Reno.

NEW HAMPSHIRE.

GREAT CHIEFS.

Great Sachem, Samuel F. Davis, 50 Middle street, Manchester.

Great Senior Sagamore, Joseph L. Wiggin, 35 N. Main street, Manchester.

Great Junior Sagamore, George F. Hersey, 40 Grove street, Dover.

Great Prophet, John J. Donahue, The Kennard, Manchester.

Great Chief of Records, Harrie M. Young, City Hall, Manchester.

Great Keeper of Wampum, Albert J. Weeks, Exeter.

PAST GREAT SACHEMS.

Wm. E. Littlefield,	Thurston O. Calley,
George A. Silsbee,	Thomas C. Hennem,
Jerold C. Dillon,	J. Fred Emery,
Nat'l C. Wentworth,	Levi N. Edwards,
Charles C. Bunce,	James F. Whitehead,
William H. Nute,	Benjamin Herbert,
Charles W. Hoitt,	Edgar D. Seaver,
Arthur L. Foote,	Ervin W. Hodsdon,
George E. Smith,	Pardon N. Dexter,
Frank W. Favor,	John J. Donahue,

Samuel B. Page.

The next great sun's council fire will be kindled on the 5th sun of Traveling Moon, G. S. D. 414, in the hunting grounds of Manchester.

TRIBES.

Paugus, No. 1, Salmon Falls, 1st and 3d Thursday, Union Block; David T. Meskill, Salmon Falls.

Kankamagus, No. 2, Dover, 1st and 3d Tuesday, Pythian Hall; Charles A. Avery, 6 First street, Dover.

Passaconnaway, No. 5, Manchester, Tuesday, Granite Block, 801 Elm street; Samuel F. Davis, 50 Middle street, Manchester.

Chocorua, No. 6, Farmington, Wednesday, Grange Hall, I. O. O. F. Block; Edwin L. Weymouth, P. O. Box 62, Farmington.

Wanalanset, No. 7, Dover, Monday, Wanalanset Hall, 37 Locust street; J. F. Whitehead, 58 Central avenue, Dover.

Agawam, No. 8, Manchester, 2d and 4th Friday, Knights of Honor Hall, Hanover street; Harrie M. Young, City Hall, Manchester.

Runnaawitt, No. 9, Rochester, Thursday, Grange Hall; Eugene C. Foss, Rochester.

Hiawatha, No. 10, Somersworth, 1st and 3d Monday, Odd Fellows' Hall; Arthur M. Pingree, 169 Green street, Somersworth.

Watchenoet, No. 11, Pittsfield, Tuesday, Batchelder's Block; Wm. Prentiss, Pittsfield.

Monnomake, No. 13, Franklin Falls, 1st and 3d Monday, K. of P. Hall, Sawyer's Block; Frank C. Ferrin, 62 Maple street, Franklin Falls.

Watananock, No. 14, Nashua, 2d and 4th Monday, Howard Block, Main street; C. M. Foote, corner Kimball and Eastman streets, Nashua.

Massasoit, No. 16, Portsmouth, Monday, Red Men's Hall, High street, corner Ladd; Ceylon Spinney, P. O. Box 1097, Portsmouth.

Massapetanapus, No. 17, Goffstown, 1st and 3d Monday, K. of P. Hall; F. E. Morgrage, P. O. Box 76, Goffstown.

Ossipee, No. 19, Centerville, 1st and 3d Saturday, Chamberlin's Hall; Geo. H. Haley, Tuftonboro.

Pokahoket, No. 20, Keene, Wednesday, Red Men's Hall, Guernsey Building; Frank E. Joy, Keene.

Madockawando, No. 21, Milton, 1st and 3d Monday, A. O. U. W. Hall; Charles A. Gilmore, P. O. Box 112, Milton.

Wehanownowit, No. 22, Exeter, Thursday, Red Men's Hall; Clarence S. Hoitt, 11 Parker street, Exeter.

Chataque, No. 23, Conway, Wednesday, Red Men's Hall; Alfred P. Walton, Conway.

Winnipisseogee, No. 25, Center Harbor, 2d and 4th Tuesday, Red Men's Hall; A. E. Hutchins, Center Harbor.

Algonquin, No. 26, Meredith, 2d and 4th Wednesday, Prescott's Block; George R. Maloon, Meredith.

Squakheag, No. 27, Hinsdale, alternate Tuesdays, Fay's Hall; Charles A. Fletcher, P. O. Box 524, Hinsdale.

Manesquo, No. 28, Manchester, Monday, Red Men's Hall, 801 Elm street; Charles F. Glidden, 347 Amherst street, Manchester.

Skitchawaug, No. 29, Claremont, Thursday, Red Men's Hall, Union Block; A. J. May, Claremont.

Arosaguntacook, No. 30, Concord, 2d and 4th Friday, Pilgrim Hall, 33 Main street; George A. Maxham, 105 Pillsbury street, Concord.

Abenakis, No. 32, Newport, Friday, G. A. R. Hall; E. A. Pollard, P. O. Box 257, Newport.

Ammonoosuc, No. 33, Woodsville, Monday, K. of P. Hall; Morris A. Brown, Woodsville.

Hammonassett, No. 34, West Derry, 2d and 4th Friday, Odd Fellows' Block; Alden G. Kelley, West Derry.

Monnonock, No. 35, Troy, Tuesday, Town Hall; Warren C. Brown, Troy.

Namascom, No. 36, Lebanon, Thursday, Red Men's Hall, Grove Block; Wm. Banyea, Box 248, Lebanon.

Contoocock, No. 37, Hillsboro Bridge, Thursday, Mechanic's Hall; Wm. M. Holman, Hillsboro Bridge.

Titigaw, No. 38, Enfield, Thursday, Red Men's Hall; Warren C. Clough, Enfield.

Cohas, No. 39, East Manchester, 1st and 3d Friday, Odd Fellows' Hall; James D. Cunningham, 193 Pearl street, Manchester.

Sheomet, No. 40, Winchester, 1st and 3d Friday, Foresters' Hall; Ralph H. Dickinson, Winchester.

Nubanusit, No. 41, Peterboro, 2d and 4th Friday, Social Hall; Edmund J. Pelkey, West Peterboro.

Mollyockett, No. 42, Berlin, 1st and 3d Friday, Odd Fellows' Hall; Waldo Babson, Berlin.

Mishamowkwa, No. 43, Jefferson, Monday, Jefferson Highlands; Frank B. Pottle, Jefferson Highlands.

GREAT COUNCIL OF NEW HAMPSHIRE, DEGREE OF POCAHONTAS.

GREAT CHIEFS.

Great Pocahontas, Vernie E. Griffith, 11 Myrtle street, Claremont.

Great Wenonah, Julia Banyea, Lebanon.

Great Minnehaha, Mary A. Fife, 362 Walnut street, Manchester.

Great Prophetess, Lizzie A. Hersey, 40 Grove street, Dover.

Great Keeper of Records, Ada H. Williams, 544 Maple street, Manchester.

Great Keeper of Wampum, Anna L. Roberts, 18 Wall street, Claremont.

PAST GREAT POCAHONTASES.

Martha A. Sprague, Lizzie A. Hersey.

The next great sun's council fire will be kindled on the 1st Wednesday of Traveling Moon, G. S. D. 414, in the hunting grounds of Manchester.

COUNCILS.

Weetamoo, No. 2, Dover, 2d and 4th Friday, Wanalanset Hall, 37 Locust street; Miss Grace Brown, 245 Locust street, Dover.

Minnehaha, No. 6, Manchester, 1st and 3d Friday, Granite Block, 801 Elm street; Mrs. Caroline E. Crosby, 325 Merrimack street, Manchester.

Massawippa, No. 9, Keene, 2d and 4th Monday, Red Men's Hall, Guernsey Block; Mrs. Eveleen L. Kellogg, 35 Water street, Keene.

Minnewawa, No. 15, Milton, 2d and 4th Monday, A. O. U. W. Hall; Mrs. Dora Hayes, P. O. Box 115, Milton.

Oneita, No. 16, Nashua, 1st Friday, K. of P. Hall, Howard Block; Mrs. Addie J. Farley, 17 Mulberry street, Nashua.

Wachipouka, No. 17, Claremont, 1st and 3d Friday, Red Men's Hall; Miss Vernie E. Griffith, 11 Myrtle street, Claremont.

Neoskaleta, No. 18, West Derry, 1st and 3d Friday, Odd Fellows' Hall; Mrs. Estella Stone, Box 82, West Derry.

Wahtawah, No. 19, Lebanon, 1st and 3d Wednesday, Lincoln Hall; Mrs. Julia Banyea, Lebanon.

NEW JERSEY.

GREAT CHIEFS.

Great Sachem, Fred P. Rees, 1037 S. Clinton street, Trenton.

Great Senior Sagamore, Herbert F. Stetser, 27 S. Sussex street, Gloucester City.

Great Junior Sagamore, Charles D. Thompson, 12 N. Stenton place, Atlantic City.

Great Prophet, Walter S. Whitmore, Oceanic.

Great Chief of Records, Daniel M. Stevens, 125 Federal street, Camden.

Great Keeper of Wampum, Wm. J. Smythe, Jr., 193 Broadway, Long Branch.

PAST GREAT SACHEMS.

George W. Day,
Charles O. Pedrick,
James M. Smith,
Frank Holland,
Frederick Peter,
Daniel M. Stevens,
Reuben L. Bowen,
Clark Cole,
Samuel B. Rose,
Thomas H. Sprague,
William J. Stetser,
Edward S. Hance,
John H. Mason,
Abram A. Cunningham,
H. C. Loudenslager,
William J. Forsyth,
John A. Russell,
David B. Peterson,
Wm. J. Smythe, Jr.,
Arthur H. Stiles,
William Newcorn,
Joseph E. Nowrey,
Blanchard H. White,
Walter S. Whitmore.

The next great sun's council fire will be kindled on the 23d sun of Snow Moon, G. S. D. 414, in the hunting grounds of Trenton.

TRIBES.

Lena Lenape, No. 2, Camden, Wednesday, Wildey Hall, Fifth and Pine streets; Harry Husted, 328 Royden street, Camden.

Moax, No. 5, Trenton, Wednesday, 24 East State street; George W. King, 127 Girard avenue, Trenton.

Tuscarora, No. 11, Lambertville, Monday, Phillips' Hall, 11 Church street; George H. Cook, P. O. Box 88, Lambertville.

Lenni Lennappi, No. 12, Burlington, Monday, Masonic Temple, West Union street; Thomas H. Sprague, 309 St. Mary street, Burlington.

Manumuskin, No. 13, Millville, Monday, Mechanics' Bank Bldg., High street; J. Howard Vail, 57 Howard street, Millville.

Cohanzick, No. 14, Bridgeton, Wednesday, Red Men's Hall, 73 East Commerce street; W. C. Hemsley, 23 Pine street, Bridgeton.

Ottawa, No. 15, Camden, Saturday, Morgan Hall, Fourth and Market streets; Ernest D. Chafey, 526 Trenton avenue, Camden.

Teedyuscung, No. 17, Phillipsburg, Tuesday, P. R. R. Depot, Union Square; James H. Hess, 5 Randall street, Phillipsburg.

Pocahontas, No. 18, Mount Holly, Monday, Red Men's Hall, Mill street; George J. Roberston, 216 Broad street, Mount Holly.

Yancton, No. 21, Vincentown, Wednesday, Odd Fellows' Hall, Plum street; Allen E. Gladfelter, Vincentown.

Standing Elk, No. 22, Gloucester City, Thursday, Fullam's Hall, Burlington and Ridgway streets; Thomas Middleton, 111 Middlesex street, Gloucester City.

Seneca, No. 23, South Amboy, Thursday, K. of P. Hall, First and Stockton streets; H. N. Fredericks, Lock Box 383, South Amboy.

Wickcheoche, No. 24, Flemington, Friday, Deats' Hall, Main street; John Parkes, Lock Box 435, Flemington.

Sioux, No. 25, Camden, Monday, Wildey Hall, Fifth and Pine streets; John T. Osborne, 1133 South Third street, Camden.

Totowa, No. 26, Paterson, Tuesday, Rogowski Hall, 210 Main street; Jules Perriot, 142 Governor street, Paterson.

Lowantica, No. 27, Boonton, Wednesday, Odd Fellows' Hall, Main street; William A. Elliott, Boonton.

Manhattan, No. 29, Frenchtown, Friday, Odd Fellows' Hall, Bridge street; Garrett L. Peer, Frenchtown.

Naraticong, No. 31, Somerville, Friday, Arcanum Hall, Main street; O. M. Durling, Somerville.

Logan, No. 37, Pedricktown, Friday, Red Men's Hall; Harry Picken, Pedricktown.

Minnehaha, No. 38, Florence, Wednesday, Town Hall; Robert Cottam, P. O. Box 28, Florence

Squankum, No. 39, Farmingdale, Thursday, Red Men's Hall, Main street; Arthur G. White, Farmingdale.

Blazing Arrow, No. 41, Rockaway, Tuesday, Gill's Hall, Wall street; Aug. S. Berry, 77 Guy street, Dover.

Mosacsa, No. 42, Woodstown, Thursday, Crothers' Hall; Harry H. Stepler, Woodstown.

Red Jacket, No. 43, Lambertville, Monday, corner Union and Coryell streets; Edward Silvers, Lock Box 235, Lambertville.

Delaware, No. 44, Paulsboro, Monday, Odd Fellows' Hall; Robert B. Stetser, Paulsboro.

Kinnewaugha, No. 45, Pleasantville, Thursday, Red Men's Hall; James Yates, Pleasantville.

Shabbekong, No. 46, Junction, Saturday, Bigelow's Hall, Main street; Edgar E. Riddle, Junction.

Pequod, No. 47, Atlantic City, Friday, Odd Fellows' Hall, New York avenue; Charles D. Thompson, 12 North Stenton place, Atlantic City.

Modoc, No. 48, Marlton, Saturday, Brick's Hall, Main street; S. D. Farrow, P. O. Box 30, Marlton.

Idaho, No. 51, Port Norris, Friday, K. P. Hall, Main and Market streets; Edwin L. Warren, Port Norris.

Juanita, No. 52, Clayton, Tuesday, K. P. Hall, Clayton avenue; Reese T. Haines, P. O. Box 171, Clayton.

Wabash, No. 53, Mantau, 1st and 3d Wednesday, Concordia Hall; Benj. A. Carson, Mantua.

Hiawatha, No. 54, Glassboro, Thursday, Association Hall, State street; William H. Hann, Glassboro.

Wyoming, No. 55, Camden, Tuesday, Morgan Hall, Fourth and Market streets; George D. Thorn, 26 South Fourth street, Camden.

Acquackanonk, No. 56, Paterson, Friday, Red Men's Hall, 302 Main street; David F. Kay, 129 Beech street, Paterson.

Mineola, No. 57, Moorestown, Tuesday, Heaton's Hall, 133 W. Main street; Charles Schwendtner, 211 West Main street, Moorestown.

Hopocon, No. 58, Wharton, Thursday, K. of P. Hall; Thomas Tregenza, Wharton.

Tecumseh, No. 60, Asbury Park, Tuesday, Clayton Bldg., Cookman avenue; William S. Wells, Asbury Park.

Pohatcong, No. 61, Tuckerton, Saturday, Red Men's Hall, Main and Green streets; George Bishop, Jr., 120 South Green street, Tuckerton.

Osseo, No. 62, Paterson, Monday, Inglis' Hall' 206 Main street; Henry Mitchell, 85 Paterson avenue, Paterson.

Mohican, No. 64, Haddonfield, Thursday, Clements' Hall, Main and Ellis streets; Stanton Kirkbride, 17 Walnut street, Haddonfield.

Poambo, No. 65, Perth Amboy, Thursday, City Hall Building; Hans S. Smith, 10 North First street, Perth Amboy.

Winona, No. 67, Jersey City, Wednesday, Franklin Hall, Warren and Montgomery streets; Samuel A. Ovens, 15 James avenue, Jersey City.

Osage, No. 69, Spotswood, Wednesday, Whitney Hall, Main street; D. B. Anderson, Spotswood.

Pawnee, No. 70, Hightstown, Monday, Hutchinson Hall, Main street; Charles J. Roszel, Hightstown.

Metamora, No. 71, Camden, Friday, Wildey Hall, Fifth and Pine streets; Wm. T. Steinmetz, 1015 South Second street, Camden.

Nokomis, No. 72, Pennsgrove, Tuesday, Main street; Wm. P. Shourds, Pennsgrove.

Passaick, No. 74, Passaic, Wednesday, Red Men's Hall, 172 Main avenue; Peter E. DeKyzer, Wallington.

Comanche, No. 75, Atco, Saturday, Comanche Hall, Atco avenue; X. F. Ottiger, Berlin.

Oneida, No. 76, Leeds Point, Wednesday, Red Men's Hall; J. H. Anderson, Leeds Point.

Victorio, No. 77, Steelmanville, Wednesday, Smith's Hall; Chas. E. C. Steelman, Steelmanville.

Black Hawk, No. 78, Camden, Thursday, Sigle Hall, Twenty-fourth and Federal streets; Charles Jones, Twenty-first and Federal streets, Camden.

Ute, No. 80, Washington, Friday, 28 East Washington avenue; John W. Thornton, 41 State street, Washington.

Oneto, No. 81, New Egypt, alternate Mondays, Miers' Hall, Church street; William S. Powell, New Egypt.

Huron, No. 82, Mullica Hill, Tuesday, Parker's Hall; George F. Madara, Mullica Hill.

Itah, No. 84, Elmer, Tuesday, Garrison's Hall; Arthur Young, Elmer.

Memirako, No. 85, Swedesboro, Wednesday, Shoemaker's Hall; F. E. Vandersloot, Box 255, Swedesboro.

Assaupink, No. 86, Trenton, Monday, Eagles' Hall, Broad and Ferry streets; Arthur E. Harrison, 224 Home avenue, Trenton.

Shaumunkin, No. 87, Hammonton, Tuesday, Red Men's Hall, Bellevue avenue; Charles W. Austin, Box 52, Hammonton.

Ahwaga, No. 88, New Brunswick, Tuesday, Odd Fellows' Hall, 20 Albany street; Otto Wolff, 97 Seaman street, New Brunswick.

Oweenee, No. 89, Paterson, Friday, Munzer Hall, 201 Market street; Norman N. Bush, 157 Tyler street, Paterson.

Pequest, No. 90, Hackettstown, Thursday, Red Men's Hall, Main street; J. B. Beaty, Box 8, Hackettstown.

Wendagoes, No. 91, Petersburg, Saturday, Red Men's Hall; John W. Gandy, Seaville.

Opeechee, No. 92, Elizabeth, 2d and 4th Friday, Columbia Hall, 709 Elizabeth avenue; William H. Madden, 515 Elizabeth avenue, Elizabeth.

Iroquois, No. 93, Trenton, Tuesday, F. O. E. Hall, 142 North Broad street; Albert H. Bradshaw, 212 North Clinton avenue, Trenton.

Pottowottomie, No. 94, Camden, Saturday, Wildey Hall, Fifth and Pine streets; Thomas J. Fleming, 329 Walnut street, Camden.

Mannahassett, No. 95, Toms River, Wednesday, "Courier" Bldg., Main street; John Ernst, Toms River.

Ahwaneeta, No. 97, Bridgeton, Tuesday, Odd Fellows' Hall, Broad and Fayette streets; Daniel Marks, 228 Atlantic street, Bridgeton.

Powhatten, No. 98, Bridgeboro, Thursday, Odd Fellows' Hall; Joseph S. Bright, Bridgeboro.

Narragansett, No. 101, Mays Landing, Tuesday, Opera House Building; Dorie D. Hoover, Mays Landing.

Uncas, No. 102, Trenton, Wednesday, Wagner's Hall, Mott and Hudson streets; James H. Tindall, 1018 Chestnut avenue, Trenton.

Ontario, No. 103, Paterson, 2d and 4th Friday, Columbia Hall, 462 Main street; George M. Lawson, 122 Barclay street, Paterson.

Tonawanda, No. 104, Blackwood, Friday, Odd Fellows' Hall, Main street; E. Frank Pine, Blackwood.

Eyota, No. 105, Camden, Friday, Wildey Hall, Fifth and Pine streets; James D. Logan, 435 Royden street, Camden.

Arasapha, No. 106, Atlantic City, Wednesday, Red Men's Hall, Atlantic and Michigan avenues; William Martin, 2320 Pacific avenue, Atlantic City.

Omeme, No. 107, Elizabeth, 1st and 3d Monday, Odd Fellows' Hall, 111 First avenue; Joseph W. Fuhrman, 144 First street, Elizabeth.

Onas, No. 108, Trenton, Thursday, Star Hall, 189 South Broad street; Levi Blizard, 25 Oak street, Trenton.

Wachung, No. 110, Newark, Monday, No. 1 Springfield avenue; Thomas A. Paxton, 20 Norfolk street, Newark.

Dakota, No. 111, Camden, Friday, Morgan Hall, Fourth and Market streets; Thomas J. Peterson, 430 Federal street, Camden.

Choctaw, No. 112, Williamstown, Thursday, Wm. F. Tweed Hall, Main street; Vernon F. Champion, Williamstown.

Chickasaw, No. 113, Waretown, Monday, Red Men's Hall; J. H. Wilkins, Waretown.

Apache (French), No. 114, Paterson, 2d and 4th Thursday, Columbia Hall, 462 Main street; Henry Brouillier, 34 Taylor street, Paterson.

Onalaska, No. 115, Trenton, Friday, 20 North Broad street; George Raylman, 206 Mott street, Trenton.

Chingarora, No. 116, Keyport, Friday, Red Men's Hall, Front street; M. L. Terry, Keyport.

Red Cloud, No. 117, Paterson, 2d and 4th Friday, Broadway and Washington street; James Rafferty, 40 Redwood avenue, Paterson.

Miantonomo, No. 118, Plainfield, Friday, Conrad Bldg., Park avenue; Charles L. Holstein, 96 Summit avenue, Plainfield.

Osceola, No. 119, Clarksburg, Thursday, Osceola Hall; Frank Hornor, Clarksburg.

Wachusett, No. 120, Stockton, Tuesday, Hoffman Hall; John Wilson, Stockton.

Massasoit, No. 121, Camden, Tuesday, Post 5 Hall, Fifth and Taylor avenue; Louis B. Harris, 630 Line street, Camden.

High Sun, No. 122, Columbus, Wednesday, Odd Fellows' Hall; Stacey Buffin, Box 37, Columbus.

Alletah, No. 123, Absecon, Friday, Brotherhood Hall; Jesse S. Showell, Absecon.

Muskee, No. 125, Vineland, Tuesday, Red Men's Hall, 606 Landis avenue; Edward N. Hubbard, South Seventh street, Vineland.

Kittatinny, No. 126, Blairstown, Friday, Red Men's Hall, Park street; Jonas E. Bair, Blairstown.

Kioto, No. 127, Paterson, Wednesday, Rogowski Hall, 210 Main street; William Hoffman, 335 Market street, Paterson.

Saranac (German), No. 128, Camden, Saturday, Turner Hall, 512 Pine street; Fred Schoenroth, 1063 Hadden avenue, Camden.

Horicon, No. 130, Lakehurst, Monday, Red Men's Hall, Main street; Amos Bozorth, Lakehurst.

Squam, No. 131, Manasquan, Wednesday, Curtis' Hall, South street; J. H. Chapman, Box 175, Manasquan.

Humboldt (German), No. 133, Paterson, Friday, Columbia Hall, 462 Main street; Robert Krech, 108 Marshall street, Paterson.

Pontiac, No. 134, Camden, Saturday, Wildey Hall, Fifth and Pine streets; Eckhardt B. Gauntt, 817 Line street, Camden.

Wickatonk, No. 135, Milltown, Friday, Red Men's Hall, Ford avenue; Robert A. Harkins, Milltown.

Niagara, No. 136, Bridgeton, Monday, Washington Hall, Pearl street; W. C. Sharp, 140 South Pearl street, Bridgeton.

Rancocas, No. 137, Clementon, Saturday, Red Men's Hall; C. M. Young, Clementon.

Little Ha-Ha, No. 138, Passaic, Thursday, Passaic and McLean streets; Andrew J. Gibb, 471 Main avenue, Passaic.

Passyunk, No. 139, South River, Wednesday, Allgair's Hall; Max Lemmerich, South River.

Chippewa, No. 140, Pittsgrove, Tuesday, Odd Fellows' Hall; Joseph N. Gray, Pittsgrove.

Wyanet, No. 145, Paterson, 2d and 4th Thursday, Good Templars' Hall, 575 Main street; Albert C. Haidinger, 32 West Canal street, Paterson.

Narumsunk, No. 148, Oceanic, Tuesday, Red Men's Hall; Levi B. Van Nest, Box 111, Oceanic.

Tippecanoe, No. 152, Hope, Saturday, Red Men's Hall; George E. Dill, Hope.

Maumee, No. 153, Pemberton, Saturday, Independent Mechanics' Hall; Abner Rogers, Box 5, Pemberton.

Waconia, No. 155, Red Bank, Wednesday, Chadwick Bldg., Broad street; Harry N. Watts, 114 Beach street, Red Bank.

Ogallalla, No. 157, Cape May City, Tuesday, 310 Washington street; Robert C. Hughes, Box 262, Cape May City.

Takanassee, No. 158, Long Branch, Thursday, Red Men's Hall, Broadway; R. H. Cubberly, 56 Pearl street, Long Branch.

Nemaha, No. 159, Palatine, Friday, Ward's Hall; C. S. Atkinson, Palatine.

Chuctanunda, No. 160, Oceanport, Tuesday, Oskaleta Hall; Jacob E. Corlies, Oceanport.

Leola, No. 162, Elizabeth, 1st and 3d Monday, G. A. R. Hall, 126 East Jersey street; Edward W. T. Faint, 1113 Magnolia avenue, Elizabeth.

Ponemah, No. 163, Cape May Court House, Saturday, Red Men's Hall; Luther T. Garretson, Cape May Court House.

Lalahtang, No. 164, High Bridge, Thursday, Apgar Hall, Main street; Bart Jolin, High Bridge.

Rahwack, No. 165, Rahway, 1st and 3d Monday, G. A. R. Hall, 146½ Main street; Clarence J. Cook, 33 North Montgomery street, Rahway.

Metedeconk, No. 166, Point Pleasant, Friday, Arnold Hall; A. S. Farr, Point Pleasant.

Nomanock, No. 167, Newton, Thursday, Red Men's Hall, Spring and Moran streets; Robert E. Foster, Jr., Box 69, Newton.

Edgepillock, No. 168, Indian Mills, Saturday, Red Men's Hall; James M. Armstrong, Indian Mills.

Wawayanda, No. 169, Hamburg, Tuesday, Chardavoyne Hall; Frank E. Smith, Hamburg.

Woosamousa, No. 170, Trenton, Thursday, Hone Lodge Room, 24 East State street; S. H. Phillips, 114 Rose street, Trenton.

Neoskaleta, No. 171, Butler, Thursday, Meade Hall, Main street; Harry May, Bloomingdale.

Tomahawk, No. 173, Jersey City, 2d and 4th Tuesday, Ogden avenue and Ferry street; George P. Christmann, 624 Courtland street, West Hoboken.

Raritan, 174, Raritan, Wednesday, Independence Hall; George F. Hayles, Raritan.

Tuscola, No. 176, Millville, Tuesday, Red Men's Hall, High street; Woodman L. Tomlin, 19 Mulberry street, Millville.

Rockawah, No. 177, Califon, Thursday, Beatty's Hall; A. H. Seal, Box 113, Califon.

Iona, No. 181, Morristown, Friday, Red Men's Hall, 35 Washington street; Silas D. Clark, 64 Speedwell avenue, Morristown.

Ahander, No. 182, New Brunswick, Friday, Odd Fellows' Hall, 20 Albany street; George H. Miller, 108 Paterson street, New Brunswick.

Wahwequa, No. 183, Union Hill, 1st and 3d Tuesday, Turn Hall, Lewis street and New York avenue; William Lewis, 212 Liberty street, Union Hill.

Wanamassa, No. 184, Oakhurst, Monday, Elberon Hall; Edwin F. Nixon, Oakhurst.

Wawa, No. 185, Berlin, Wednesday, Harker avenue and Main street; E. C. Monroe, Berlin.

Kaskaskia, No. 186, Montclair, 2d and 4th Friday, "Times" Hall, 442 Bloomfield avenue; Robert W. Wallace, 29 Valley Road, Montclair.

Pamrapaugh, No. 187, Bayonne, 1st, 3d and 5th Wednesday, Cadugan Hall, Avenue D and Thirty-third street; R. F. Rosamond, 17 East Forty-fourth street, Bayonne.

Shoshone, No. 188, Port Morris, Tuesday, Union Hall, Centre street; T. Varney Rarick, Succasunna.

Hackingshackey, No. 189, Hackensack, 2d and 4th Wednesday, Odd Fellows' Hall, 141 Main street; Emil W. Schabilon, Hackensack.

Lappahannock, No. 191, Rocksburg, Saturday, Red Men's Hall; J. D. Vannatta, Rocksburg.

Piute, No. 192, Dover, Monday, Odd Fellows' Hall, Sussex street; John H. Toy, Dover.

Towanda, No. 194, Kearney, Wednesday, Evans' Hall, 56 Johnson avenue; Elmer Sweeney, 5 Atlantic street, Newark.

Maquaas, No. 195, Matawan, Thursday, Geran's Hall, Main street; Wm. A. Rodgers, Matawan.

Weequehelah, No. 196, Eatontown, Friday, Crescent Hall, Lewis street; Theodore Fary, Box 98, Eatontown.

Tewah, No. 197, Bridgeton, Friday, Odd Fellows' Hall, 61 East Commerce street; Alex. Trego, 292 Cohansey street, Bridgeton.

Artenis, No. 198, Shiloh, Thursday, Red Men's Hall; Walter L. Minch, Shiloh.

Minnetonka, No. 199, Woodbury, Friday, Prehl's Hall, 27 Cooper street; Frederick Bayer, 39 Penn street, Woodbury.

Wallawalla, No. 201, Camden, Thursday, Burrichter's Hall, 1727 Broadway; Albert Gethens, 1108 Baring street, Camden.

Ammonoosuc, No. 202, Belmar, Wednesday, Oswald's Hall, F. street; Allen C. Craig, 709 Fourteenth avenue, Belmar.

Winnemucca, No. 203, South Orange, Friday, New Masonic Hall; W. H. Bowen, 170 Valley street, South Orange.

Tacoma, No. 204, Delanco, Monday, Bacon's Hall; Joseph B. Carter, Delanco.

Musconetcong, No. 205, Finesville, Monday, Warner's Hall; John R. Siegle, Finesville.

Quinnipiac, No. 208, Carteret, 1st and 3d Thursday, Firemen's Hall; Edward J. Heil, Carteret.

Topanemus, No. 210, Freehold, Friday, G. A. R. Hall, Main street; Harry W. Bacon, Freehold.

Saco, No. 212, German Valley, Tuesday, Kier's Hall; W. E. South, German Valley.

Temassee, No. 213, Belleville, 2d and 4th Friday, Belleville Hall, Washington avenue and Holmes street; Robert J. Gilfillan, 35 Van Renssalear street, Belleville.

Manitou, No. 214, Lakewood, Monday, K. of P. Hall, Fourth street; Wm. F. Potts, Box 139, Lakewood.

Kiowa, No. 215, Bloomsbury, Thursday, Odd Fellows' Hall; Chester H. Williamson, Bloomsbury.

Mohuscowungie, No. 216, Morristown, 2d and 4th Monday, Arcanum Hall, South street; Andrew D. Barris, Mt. Kemble avenue, Morristown.

Ioka, No. 217, Stewartsville, Tuesday, South Main street; Harry E. Frey, Stewartsville.

Indianola, No. 219, Bound Brook, Friday, Voorhees' Hall; William Nash, Box 494, Bound Brook.

Kalmia, No. 220, Ocean City, Wednesday, K. of P. Hall, 705 Asbury avenue; Luther L. Wallace, 608 Asbury avenue, Ocean City.

Newasink, No. 221, Highlands, Thursday, Firemen's Hall; William Ahern, Highlands.

Cotoxon, No. 222, Medford, Thursday, Mingin's Hall, Union street; William T. Robinson, Medford.

Minneota, No. 223, Atlantic City, Tuesday, Red Men's Hall, Michigan and Atlantic avenues; Aaron Hinkle, 317 Atlantic avenue, Atlantic City.

Hohokus, No. 225, Waldwick, Thursday, Waldwick Public Hall; Lewis M. Terhune, Jr., Waldwick.

Cushatunk, No. 226, White House, Friday, Bonnell's Hall; William T. Hoffman, White House Station, White House.

Papiac, No. 227, Woodbridge, Wednesday, Phillips' Hall, Main street; William A. Gilham, Lock Box 334, Woodbridge.

Pocono, No. 228, Ramsey, Tuesday, "Journal" Bldg. Hall; C. G. Sargent, Box 247, Ramsey.

Wetumpkah, No. 229, Plainfield, Thursday, 109 Park avenue; E. F. Dorman, 221 Park avenue, Plainfield.

Atoka, No. 230, Port Murray, Friday, Willever's Hall; Charles C. Sohner, Port Murray.

Mondamin, No. 231, Harrison, Thursday, Elberon Hall, Harrison avenue and Fourth street; George H. Meisel, 20 Oriental street, Newark.

Owrapokamum, No. 232, Summit, Friday, Odd Fellows' Hall, 404 Springfield avenue; T. J. Scott, Box 91, Summit.

Watonunk, No. 233, Madison, Wednesday, Jr. O. U. A. M. Hall, Main street; John F. Cosgrove, 12 Belmont avenue, Madison.

Seminole, No. 234, Sayreville, Monday, K. of P. Hall; B. F. Samsel, Sayreville.

Absequam, No. 235, Atlantic City, Monday, Red Men's Hall, Atlantic and Michigan avenues; Wm. M. Haslett, 1118 Atlantic avenue, Atlantic City.

Pophandaising, No. 236, Belvidere, Monday, Odd Fellows' Hall, Water street; E. C. Lockard, Belvidere.

Kickapoo, No. 237, Egg Harbor City, Thursday, K. G. E. Hall, Philadelphia avenue; Charles H. Schmidt, Egg Harbor City.

Wapella, No. 238, Wildwood, Tuesday, Jr. O. U. A. M. Hall; D. M. Van Horn, Wildwood.

Minot, No. 239, Minotola, Saturday, Red Men's Hall; Charles F. Reidel, Landesville.

Oonomoo, No. 240, New Brunswick, Friday, Elks' Hall, Neilson and Church streets; R. A. Gamble, Highland Park, New Brunswick.

Tonaluka, No. 241, Cranford, Friday, Opera House Hall; C. L. Elmendorf, 18 Lincoln avenue, Cranford.

Menno, No. 242, Westfield, Wednesday, Masonic Hall, Broad street; Ernest Schwabe, 201 South avenue, Westfield.

Mohave, No. 243, Salem, Friday, Finlaw Bldg., East Broadway; W. B. Dunn, "Standard" office, Salem.

Onoko, No. 244, Asbury, Thursday, Carpenter Hall; Wm. P. Rinehart, Asbury.

Algonquin, No. 245, Westmont, Wednesday, Kay's Hall, Haddon avenue; Wm. F. Hack, Box 61, Westmont.

Miquon, No. 246, Delmont, Friday, P. O. S. of A. Hall; Isaac H. Foster, Delmont.

Sitting Bull, No. 247, West Grove (Asbury Park), Tuesday, Firemen's Hall, Corlies avenue; Ludlow B. Smith, 93 Corlies avenue, West Grove (Asbury Park).

Navajoe, No. 248, Peetzburg, Saturday, Arcanum Hall; Chester Earl, Peetzburg.

Lackawanna, No. 249, Hoboken, 2d and 4th Monday; Crane's Hall, 128 Washington street; James Dalrymple, 538 Washington street, Hoboken.

BENEFICIAL DEGREE COUNCILS.

Pottowottomie, No. 1, Camden, Thursday, Wildey Hall, Fifth and Pine streets; William H. Hutton, 556 Royden street, Camden.

Tammany, No. 2, Paterson, 1st and 3d Wednesday, Malta Hall, 120 Market street; Andrew T. Young, 515 Fourteenth avenue, Paterson.

GREAT COUNCIL OF NEW JERSEY, DEGREE OF POCAHONTAS.

GREAT CHIEFS.

Great Pocahontas, Ray E. Wardell, 98 Claremont avenue, Jersey City.

Great Wenonah, Esadore Spencer, 177 Bank street, Bridgeton.

Great Minnehaha, Jennie Hurley, P. O. Box 113, Avon by the Sea.

Great Prophetess, Estella B. Ragen, 28 Hine street, Paterson.

Great Keeper of Records, Sarah T. Rellstab, 39 Pearl street, Trenton.

Great Keeper of Wampum, Harriet A. Whitmore, Oceanic.

PAST GREAT POCAHONTASES.

Josephine H. Legier,
Alice Van Houten,
Mary W. Stiles,
Ida M. Craig,
Sarah T. Rellstab,
Mary L. Morgan,
Levenia Holstein,
Estella B. Ragen.

The next great sun's council fire will be kindled on the 24th sun of Traveling Moon, G. S. D. 414, in the hunting grounds of Long Branch.

COUNCILS.

Minnehaha, No. 1, Paterson, 1st and 3d Tuesday, Munzer's Hall, 199 Market street; Mrs. Estella B. Ragen, 28 Hine street, Paterson.

Oweenee, No. 3, Camden, Monday, Wildey Hall, Fifth and Pine streets; Mrs. Anna M. Quick, 630 Spruce street, Camden.

Itah, No. 4, Camden, Monday, W. C. T. U., Benson and Fourth streets; Mrs. Jennie Doerr, 418 Clinton street, Camden.

Onaway, No. 5, Trenton, Monday, 24 East State street, Dunham Bldg., Mrs. Kate Vanderveer, 1124 Lamberton street, Trenton.

Ianthe, No. 6, South Amboy, 2d and 4th Thursday afternoon, K. of P. Hall, corner First and Stockton street; Mrs. Kate Berlew, P. O. Box 122, South Amboy.

Indianola, No. 7, Trenton, Tuesday, Wagoner Hall, Hudson and Mott street; Mrs. May Schockley, 768 Center street, Trenton.

Leola, No. 8, Manasquan, Tuesday, Curtis' Hall, South street; Mrs. Alice Van Houton, Manasquan.

Keokuk, No. 9, Lambertville, Wednesday, Lambert's Hall, 1 Church street; Mrs. Ida Shadinger, New Hope, Pa.

Go-Won-Go, No. 10, Jersey City, 2d and 4th Saturday, Muller's Assembly Room, 642 Newark avenue; Mrs. Ida Craig, 224 Whiton street, Jersey City.

Minnisee, No. 12, Passaic, 2d and 4th Tuesday, Red Men's Hall, Main street; Mrs. Louisa Burnish, 34 Fifteenth street, Paterson.

Waneta, No. 13, Long Branch, Tuesday, Hersely's Hall, Broadway, Mrs. Ruth Van Huel, 46 Fifth avenue, Long Branch.

Iona, No. 14, Plainfield, 1st and 3d Wednesday, Red Men's Hall, Conrad Bldg., 109 Park avenue; Mrs. Levenia Holstein, 96 Summit avenue, Plainfield.

Weptowamah, No. 16, Newark, 2d and 4th Monday, 83 Orange street; Mrs. Sarah L. Townley, 90 Plane street, Newark.

Nenemoosha, No. 17, Elizabeth, 2d and 4th Friday, Miller's Hall, 9 East Scott place; Mrs. Lillian Sammons, 433 Elizabeth avenue, Elizabeth.

Pocahontas, No. 18, New Brunswick, 1st and 3d Wednesday, People's Bank Bldg., George and Church streets; Mrs. Etta Wolf, 56 Nichol avenue, New Brunswick.

Matoaca, No. 19, Atlantic City, Thursday, Odd Fellows' Hall, South New York avenue; Mrs. Mary W. Stiles, 1900 Pacific avenue, Atlantic City.

Reahneta, No. 20, Point Pleasant, Monday, Arnold Hall, Arnold avenue; Ella Havens, Point Pleasant.

Minola, No. 21, Jersey City, 1st and 3d Thursday, Humboldt Hall, 186 Newark avenue; Carrie Dewey, 218 Second street, Jersey City.

Wenonah, No. 22, New Egypt, alternate Fridays, Odd Fellows' Hall; Marie Camp, New Egypt.

Naramatta, No. 23, Oceanic, Monday, Red Men's Hall; Emma Brill, Oceanic.

Alleta, No. 26, Asbury Park, Friday, Makodo Bldg., Cookman avenue; Jennie Hurley, Avon-by-the-Sea.

Little Ha-Ha, No. 27, Hammonton, Monday, Odd Fellows' Hall, Bellevue avenue; Sarah Hood, Hammonton.

Nuska, No. 28, Vineland, Thursday, Red Men's Hall, Lands avenue; Miss Theodora Jones, 807 Elmer street, Vineland.

Minnatonka, No. 29, Harrison, 1st and 3d Friday, Elberon Hall, Harrison avenue and Fourth street; Miss Grace Brown, 113 Fourth street, Harrison.

Naomi, No. 30, Butler, 1st and 3d Wednesday, Red Men's Hall, Main street; Mrs. Sarah Williams, Butler.

Omeme, No. 31, Millville, Monday, Insurance Bldg., 173 Main street; Miss Lillian Hess, 319 South Fourth street, Millville.

Leota, No. 32, South River, 1st and 3d Thursday, Allgair's Hall, Reid street; Miss Bessie Stonehouse, South River.

Iska, No. 33, Trenton, Monday, Star Hall, South Broad street; Mrs. Abbie Higgins, 1006 Division street, Trenton.

Scheyichbi, No. 35, Keyport, Tuesday, Red Men's Hall, Front street; Mrs. Alida Amnack, 16 West First, Keyport.

Mohaw, No. 36, Perth Amboy, 2d and 4th Friday, Red Men's Hall, City Hall, Market and High streets; Mrs. F. B. Farlander, 186 Madison avenue, Perth Amboy.

Massabesic, No. 37, Red Bank, Thursday, John Sutton Bldg., Broad street; Mrs. Mary Woodward, Leighton avenue, Red Bank

Bright Eyes, No. 39, Carteret, Monday, Firemen's Hall; Mrs. Mary Donovan, Carteret.

Juniata, No. 40, Bridgeton, Thursday, Pocahontas Hall, Commerce and Pearl streets; Mrs. Viola Willis, 60 South Laurel street, Bridgeton.

Neversink, No. 42, Lakewood, Thursday, K. of P. Hall; Mrs. Catherine V. Masons, Town Hall, Lakewood.

Indian Mills, No. 43, Indian Mills, Wednesday, Red Men's Hall; Maggie Bozarth, Indian Mills.

Armistah, No. 44, Jersey City, 1st and 3d Tuesday, Becker's Hall, Jackson avenue; Mary L. Seifert, 808 Ocean avenue, Jersey City.

Hohokus, No. 45, Ramsey, Thursday, May Hall; Emma Van Wagoner, Ramsey.

Osceola, No. 46, Paterson, Thursday, Inglis Hall, 208 Main street; Mary Bray, No. 58 Madison avenue, Paterson.

Whipponong, No. 48, Morristown, Wednesday, Red Men's Hall; Elizabeth Welsh, 61 Ridgedale avenue, Morristown.

Tioga, No. 49, Madison, Friday, Britton's Hall, Main street; M. E. Schmidt, 9 Green and Pierson place, Madison.

Tonawanda, No. 50, Highlands, Wednesday, Firemen's Hall, Bay avenue; Anna Hand, Highlands.

Shackamaxon, No. 51, Egg Harbor City, Wednesday, Krim's Golden Eagle Hall; H. M. Augermann, Egg Harbor City.

Running Deer, No. 52, Gloucester, Monday, Farquhar's Hall; Celindah Platt, Woodbury.

Naraticong, No. 53, Somerville, 1st and 3d Friday, Arcanum Hall; Mrs. Ida M. Williams, Thomas Bldg., Main street, Somerville.

White Fawn, No. 54, Summit, Monday, Hillary Hall, 437 Springfield avenue; Daisy Runion, 410 Springfield avenue, Summit.

White Swan, No. 55, Leeds Point, Friday, Red Men's Hall; Edith Anderson, Leeds Point.

Tippecanoe, No. 56, Port Norris, Wednesday, G. A. R. Hall, Main street; Margaret Compton, Port Norris.

Nokomis, No. 57, Wildwood, Monday, Borough Hall, Pine avenue; Clara Shutter, Wildwood.

Minota, No. 58, Minatola, Friday, Red Men's Hall; Irene Davis, Minatola.

Mondamin, No. 59, Sayerville, 1st and 3d Wednesday, K. of P. Hall, Main street; Leontine M. Quaid, Sayerville.

Wahstella, No. 60, Ocean City, Wednesday, K. of P. Hall; Rosenia F. Hickman, 1011 Bay avenue, Ocean City.

Oneida, No. 61, Woodstown, Monday, Crother's Hall, Main street; Lulu Wright, Woodstown.

Opechee, No. 62, Elizabeth, Wednesday, Mitchell's Hall, 121 First street; Julia Donovan, 215 Third street, Elizabeth.

NEW MEXICO.

GREAT CHIEFS.

Great Sachem, William A. Kreamer, Gallup.

Great Senior Sagamore, Frank N. Wynkoop, Albuquerque.

Great Junior Sagamore, James Brown, Coalaro.

Great Prophet, A. J. Mitchell, Albuquerque.

Great Chief of Records, Eugene McElroy, 915 Second street, Las Vegas.

Great Keeper of Wampum, M. B. Fowler, Tucumcari.

PAST GREAT SACHEM.

A. J. Mitchell.

The next great sun's council fire will be kindled on the 2d Sun of Hot Moon, G. S. D. 414, in the hunting grounds of Las Vegas.

TRIBES.

Navajo, No. 3, Albuquerque, 2d and 4th Wednesday, K. of P. Hall; A. J. Mitchell, Albuquerque.

Red Cloud, No. 4, Las Vegas, Thursday, The F. B. Hall; Thos. C. Lippett, Las Vegas.

Santa Fe, No. 5, Santa Fe, Thursday; A. P. Hogle, Santa Fe.

Tawawa, No. 6, Silver City, 2d and 4th Tuesday; Harry S. Clyne, Silver City.

Jicarilla, No. 7, Roswell, 2d and 4th Thursday, K. of P. Hall; G. A. Friedenbloom, Roswell.

Manuelito, No. 9, Gallup, Wednesday, I. O. O. F. Hall; Benjamin F. Wilson, Gallup.

Mescalero, No. 10, Alamogordo, Thursday, K. of P. Hall; Chas. W. Hilburn, Alamogordo.

Blazing Star, No. 11, Coalaro, Monday, Red Men's Hall; Joe Falconio, Coalaro.

Modoc, No. 12, Las Cruces, Wednesday, Masonic Hall; Isidoro Armijo, Las Cruces.

Comanche, No. 14, Tucumcari, Thursday, Red Men's Hall; M. C. Mechen, Tucumcari.

Apache, No. 15, Santa Rosa, Friday; J. E. Floyd, Santa Rosa.

Tonkawa, No. 16, Carlsbad, Monday; W. P. Lucas, Carlsbad.

Huachuca, No. 18, Deming, 2d and 4th Thursday, K. of P. Hall; A. M. Thompson, Deming.

Washakie, No. 19, Fort Wingate, Wednesday, Red Men's Hall; F. A. Wilson, Fort Wingate.

Sago, No. 20, Clayton, 2d and 4th Tuesday, K. of P. Hall; J. P. Leonard, Clayton.

NEW YORK.

GREAT CHIEFS.

Great Sachem, Robert H. McCormic, County Building, Albany.

Great Senior Sagamore, William I. Brown, 3428 Third avenue, New York City.

Great Junior Sagamore, Frank J. Seereiter, 460 Main street, Buffalo.

Great Prophet, Olin Tracy Nye, Glen House, Watkins.

Great Chief of Records, Edward J. Boyd, 375 Bleecker street, New York City.

Great Keeper of Wampum, Andrew Bolger, 49A Mill street, Watertown.

PAST GREAT SACHEMS.

William Twiddy,	Charles W. Hinson,
James L. Mountford,	S. Jay O'Hart,
George T. Williams,	William H. Higbie,
Joseph Cassidy,	Joseph F. Beglan,
Peter J. Dobbs,	Frank E. Church,
George E. Green, P. G. I.,	Eugene A. Wise,
William J. Hoyt,	Edward J. Boyd,
G. Harry Waite,	John Orr,
A. W. Parmalee,	William H. Barkley,
James K. O'Connor,	Adolph P. Corbin,
James Lockhart,	Olin Tracy Nye,

Michael J. O'Hara.

The next great sun's council fire will be kindled on the

8th sun of Sturgeon Moon, G. S. D. 414, in the hunting grounds of Ithaca.

TRIBES.

Mohawk, No. 1, New York City, 1st and 3d Friday, 12 St. Marks place; George E. Macoy, 377 Bleecker street, New York City.

Cherokee, No. 2, New York City, 2d and 4th Thursday, 276 Spring street; Thomas Skinkle, 625 Greenwich street, New York City.

Osceola, No. 4, New York City, 2d and 4th Thursday, 313 Bleecker street; A. A. Aderson, No. 5 East Sixteenth street, New York City.

Mendota, No. 5, Brooklyn, 2d and 4th Thursday, Reid and La-Fayette avenues; John E. Prendergast, 378 Grand street, Brooklyn.

Metamora, No. 6, New York City, 2d and 4th Tuesday, 12 St. Marks place; Sam Moore, 158 W. One-hundredth street, New York City.

Wahbe, No. 7, Rochester, Wednesday, 24½ West avenue; Boyd H. Eddy, C. of R., 16 Grape street, Rochester.

St. Tamina, No. 9, Elmira, Friday, Wetamoe Hall; T. J. Finnell, 214 Bloomer avenue, Elmira.

Oneida, No. 11, Brooklyn, Monday, 654 Hart street; Joseph Bender, 644 Hart street, Brooklyn.

Massasoit, No. 14, Elmira, Monday, Massasoit Hall; A. S. Hooker, 521 W. Third street, Elmira.

Black Hawk, No. 18, Brooklyn, 2d and 4th Wednesday, Adelphi street and Myrtle avenue; W. H. Warburton, 283 Seventh street, Brooklyn.

Narragansett, No. 24, Brooklyn, Friday, Park and Tompkins avenue; Charles A. Rutzer, 253 Rutledge street, Brooklyn.

Minisink, No. 28, Port Jervis, Tuesday, K. of P. Hall; O. P. Gillson, 25 Hammond street, Port Jervis.

Sagoyewatha, No. 32, Brooklyn, 1st, 3d and 5th Thursday, New Masonic Temple; William Walters, 218 Guernsey street, Brooklyn.

Huron, No. 35, New York City, 2d and 4th Thursday, 147 West Thirty-second street; Eugene Moisan, 219 West Twenty-seventh street, New York City.

Idaho, No. 36, New York City, 1st and 3d Friday, 510 Sixth avenue; G. C. Meyer, 312 West Eighteenth street, New York City.

Wamsutta, No. 37, Binghamton, Thursday, Phelps' Bank Building; George L. Acker, 33 Schubert street, Binghamton.

Ahwaga, No. 40, Owego, Thursday, I. O. O. F. Hall; E. Burt Cornell, Owego.

Anawan, No. 41, Binghamton, Friday, 33 and 35 Court street; Fred Dibble, 28 Robinson street, Binghamton.

Totewa, No. 43, Buffalo, Wednesday, Red Men's Hall; Charles H. Wagner, 34 Peach street, Buffalo.

Minnewa, No. 46, Poughkeepsie, Wednesday, 333 Main street; Wallace A. Pralow, 16 Harrison street, Poughkeepsie.

Wetamoe, No. 47, Tuesday, Wetamoe Hall; M. J. O'Hara, 412 W. Fifth street, Elmira.

Leni Lenape, No. 48, Brooklyn, Tuesday, 253 Irving avenue, corner Bleecker street; Ernest Remechattis, 129 Elder street, Brooklyn.

Powhatan, No. 51, Oneonta, Friday, corner Main and Chestnut streets; F. M. H. Jackson, Star Office, Oneonta.

Muchattoes, No. 54, Newburg, Tuesday, 127 and 129 Broadway; W. J. King, 211 Third street, Newburg.

Seminole, No. 57, Binghamton, Tuesday, 33-35 Court street; Guy E. Twining, 248 Vestal avenue, Binghamton.

Chenango, No. 58, Port Crane, Saturday; Charles Van Ambergh, Port Crane.

Cohocton, No. 60, Corning, Wednesday, East Market street; F. E. Cortright, 33 Jennings street, Corning.

Cascaskia, No. 63, Buffalo, 1st and 3d Friday, 571 Broadway; Michael Franz, 93 Orange street, Buffalo.

Tioughnioga, No. 67, Chenango Forks, Thursday; John Thomas, Chenango Forks.

Taughannock, No. 72, Danby, Saturday; W. S. Judson, Ithaca.

Hiokatoo, No. 74, Rochester, Friday, 82 State street; M. D. O'Loughlin, Box 732, Rochester.

Wyandotte, No. 75, Sidney, Tuesday, S. Clark street; Fred C. Young, Sidney.

Unadilla, No. 76, Unadilla, Monday; A. W. Doane, Unadilla.

Paughcaughnaughsinque, No. 77, Middletown, Tuesday, 6½ E. Main street; James T. Townsend, Box 444, Middletown.

Pocahontas, No. 81, Whitney's Point, Wednesday, Main street; Wilber Howard, Whitney's Point.

Logan, No. 83, Auburn, Tuesday, 21-23 Market street; Frank Bench, 18 Gaylord street, Auburn.

Scunnemunk, No. 91, Liberty, Monday; Clarence L. Masten, Liberty.

Kollikoon, No. 93, Jeffersonville, 2d and 4th Tuesday; Philip Bietz, Jeffersonville.

Chattahooche, No. 95, New York City, Friday, 315 W. Forty-second street; Keeran J. Egan, 215 E. Forty-first street, New York City.

Waoreneck, No. 103, Cornwall, Tuesday; C. C. Smith, Meadow Brook.

Oneactah, No. 104, Union, Wednesday, Main street; L. C. Adams, 308 Liberty street, Union.

Kenotah, No. 105, Oxford, Tuesday; B. G. Humiston, Oxford.

Whaupaunaucau, No. 108, Norwich, Wednesday, Red Men's Hall, Cook Block; George W. Smith, 41 Piano street, Norwich.

Tekaharawah, No. 109, Deposit, Saturday; C. E. Montgomery, Box 315, Deposit.

Kennyetto, No. 110, Amsterdam, Thursday, 29 E. Main street; George P. Hyde, 9 Brandt place, Amsterdam.

Pepacton, No. 112, Downsville, alternate Wednesdays, Main street; E. E. Conlon, Downsville.

Theyandenaga, No. 113, Utica, 2d and 4th Friday, 62 Columbia street; James K. O'Connor, City Hall, Utica.

Shawnee, No. 117, Newark Valley, Friday, Fireman's Hall; Marvin Mead, Newark Valley.

Pawnee, No. 120, Binghamton, Friday, 4 Henry street; T. O. Watrous, 51 Deroussey street, Binghamton.

Caughnawaga, No. 121, Fonda, Tuesday, Main street; John A. George, Fonda.

Sacandaga, No. 122, Northville, Friday, Main street; W. F Carpenter, Northville.

Schaughnaughtada, No. 123, Schenectady, Wednesday, Jay street; Nelson H. Thomas, 619 State street, Schenectady.

Metawissa, No. 124, Penn Yan, Thursday, Red Men's Hall; H. E. Wilkins, Penn Yan.

Schoharie, No. 125, Fort Hunter, Monday; Howard Steenburg, Fort Hunter.

Canope, No. 127, Barryville, 1st, 2d and 3d Saturday, Red Men's Hall; C. F. Calkins, Barryville.

Tomoka, No. 128, Elmira, Wednesday, I. O. O. F. Hall; Ira A. Titus, 457 E. Third street, Elmira.

Minnewaskie, No. 130, Kingston, Thursday, 635 Broadway; Charles B. Westbrook, 44 LaFayette avenue, Kingston.

Cohoonshe, No. 132, Sparrowbush, Thursday, Hammond's Hall; William Emery, Sparrowbush.

Kuyahoora, No. 133, Herkimer, Tuesday, King street; J. E. Strayer, Herkimer.

Teugega, No. 138, Utica, 1st and 3d Monday, Mannechor Hall; Thomas J. Erhardt, 134 Whiterbow street, Utica.

Chuctanunda, No. 141, Hagaman's, Thursday, Pawling avenue; C. H. Banta, Hagaman's.

Miantonomoh, No. 142, New York City, 1st and 3d Friday, 62 E. Fourth street; James S. Pearce, 481 Henry street, Brooklyn.

Ganargua, No. 143, Palmyra, Friday, Main street; Henry M. Wood, 176 W. Main street, Palmyra.

Chickasaw, No. 144, Binghamton, Wednesday, 79 Court street; S. E. Stone, 40 Rush avenue, Binghamton.

Niagara, No. 147, Buffalo, Tuesday, 463 Michigan street; Albert Powers, 509 Broadway, Buffalo.

Tariajoras, No. 148, Canajoharie, Wednesday, Hatter Block; P. G. Dillenbeck, Canajoharie.

Neoskaleeta, No. 149, Amsterdam, Friday, 44 E. Main street; Adolph Pollock, 54 E. Main street, Amsterdam.

Absaraka, No. 150, New York City, 1st and 3d Tuesday, Horton's Building, 142 W. 125th street; Henry S. Leigh, 281 W. 128th street, New York City.

Genesee, No. 151, Buffalo, Thursday, 260 Genesee street; Joseph H. Houck, 300 Walnut street, Buffalo.

Ute, No. 156, Binghamton, Wednesday, 299 Chenango street; A. E. Stevens, 3 Lyons street, Binghamton.

Cattaraugus, No. 159, Olean, Friday, 9 North Union street; George Michler, 116 S. Fourth street, Olean.

Ozark, No. 171, New York City, 2d and 4th Monday, northeast corner First street and Second avenue; Guiseppe Romano, 43 Mercer street, New York City.

Minnahannock, No. 172, New York City, 1st and 3d Wednesday, 183 E. 107th street; Charles F. Glass, 844 Morris avenue, Bronx, New York City.

Nez Perces, No. 173, Buffalo, Thursday, 45-47 E. Seneca street; James C. Hilton, 461 Masten street, Buffalo.

Calumet, No. 174, Afton, Friday, Main street; James O. Beatman, Afton.

Arietta, No. 175, Gloversville, Monday, W. Fulton street; Edgar A. James, 6 Jay street, Gloversville.

Tienonderoga, No. 176, Minaville, Wednesday; H. A. Hewitt, Minaville.

Ganaraska, No. 177, Portville, Saturday, Main street; F. C. Hollanby, Weston Mills.

Bontookeese, No. 180, Luzerne, Wednesday; Charles H. Mills, Hadley.

Passyunk, No. 181, Buffalo, Monday, 460 Elk street; Peter Byrne, 136 Vandalia street, Buffalo.

Nevada, No. 182, Binghamton, Thursday, 215 Washington street; C. W. Wheaton, 405 Chenango street, Binghamton.

Williwanna, No. 183, Lestershire, Thursday, Main street; E. W. Vail, 19 Baldwin street, Lestershire.

Canonchet, No. 184, Lyons, Wednesday, 57 William street; Luther S. Lake, Box 1009, Lyons.

Kahuahgo, No. 185, Watertown, Wednesday, Odd Fellows' Temple, corner Stone and Arcadian streets; Henry W. Bell, 4 Adams Block, Watertown.

Nepera, No. 186, Yonkers, Thursday, N. Broadway; Charles Hitzelberger, 28 Woodworth avenue, Yonkers.

St. Regis, No. 188, Utica, 2d and 4th Monday, 59 Columbia street; Rich. A. George, 95 LaFayette street, Utica.

Ramapo, No. 189, Suffern, Saturday; Melville E. Stall, Box 325, Suffern.

Quindaro, No. 192, New York City, 1st and 3d Friday, 305 W. Twenty-third street; John Kelley, 1630 Amsterdam avenue, New York City.

Samoset, No. 197, Brooklyn, 2d and 4th Friday, Ninth street, corner Sixth avenue; Thomas P. Gourlay, 445 Twentieth street, Brooklyn.

Montauk, No. 198, Brooklyn, Monday, 253 Irving avenue; Joseph T. Allen, 104 Ainslie street, Brooklyn.

Amazon, No. 200, Buffalo, Friday, 230 Forest avenue; E. B. Holford, 32 Carmine place, Buffalo.

Chequaga, No. 201, Watkins, Friday, Fourth street; Olin T. Nye, Watkins.

Minyo, No. 202, Worcester, Monday; S. M. Flint, Worcester.

Napanog, No. 204, Ellenville, Friday, Canal street; Charles H. Graham, Ellenville.

Canasawacta, No. 205, Norwich, Wednesday, 211 North Broad street; S. M. Blanford, 31 Conkey avenue, Norwich.

Tappan, No. 206, Spring Valley, Tuesday; Abram Zimmermann, Nanuet.

Tecumtha, No. 207, Buffalo, Monday, corner Jefferson and Eaton streets; Edward R. Roderick, 372 Dodge street, Buffalo.

Nyack, No. 209, Nyack, Wednesday, Red Men's Hall; Henry Kirkpatrick, 24 Catharine street, Nyack.

Osage, No. 211, New York City, 1st and 3d Friday, 358 W. Forty-fourth street; James M. Wolfe, 123 E. 100th street, New York City.

Hiawatha, No. 214, Castle Creek, Tuesday, 2 Roe avenue; C. M. Johnson, Castle Creek.

Seneca, No. 216, Buffalo, Wednesday, 709 Seneca street; Augustus Pfeifer, 75 Wasmuth avenue, Buffalo.

Saranac, No. 220, Rochester, Tuesday, corner Lyell avenue and Childs street; Edward A. Mayer, 14 Carter street, Rochester.

Cheyenne, No. 223, Stony Point, Friday, Red Men's Hall; E. D. Keesler, Stony Point.

Irondequoit, No. 225, Rochester, 1st and 3d Friday, Clinton avenue and Hand street; Wm. L. Mayer, 143 S. Union street, Rochester.

Minnetonka, No. 227, Rochester, Tuesday, Campbell and Colvin streets; Herbert Gee, 102 Walnut street, Rochester.

Wahoo, No. 228, Rochester, 2d and 4th Wednesday, 11 Clinton avenue North; Edward C. Widman, 30 Hermann street, Rochester.

Wahtawah, No. 230, Troy, Wednesday, First and Congress streets; George Falkner, 1315 First avenue, Watervleit.

Wacondah, No. 231, Buffalo, Friday, Jefferson and Eaton streets; E. L. Landsillet, 1242 Michigan street, Buffalo.

Olsiningo, No. 232, Port Dickinson, Thursday; Edgar Dickinson, Port Dickinson.

Tecumseh, No. 233, Rochester, Monday, corner South avenue and Caroline street; M. R. Quinn, 81 Cypress street, Rochester.

Okshawali, No. 234, Brooklyn, 2d, 4th and 5th Tuesday, Day's Arena, Sixth avenue and Ninth street; Edwin J. Dukes, 518 Fourth avenue, Brooklyn.

Wa Wa, No. 235, Central Valley, Wednesday; Peter Blauvelt, Central Valley.

Kickapoo, No. 236, Vestal Center, Saturday; C. H. Woodruff, Vestal Center.

Kitchewan, No. 237, Croton-on-Hudson, Wednesday; G. W. Baker, Croton-on-Hudson.

Mimosa, No. 239, Elmira, Thursday, 118 Lake street; George Mosher, 605½ E. Second street, Elmira.

Wissahickon, No. 241, Brisbin, Saturday; Norris Carnegie, Brisbin.

Manhassett, No. 244, Brooklyn, 2d and 4th Thursday, Lincoln Hall, corner Court and Sackett streets; William Brennan, 103 Atlantic avenue, Brooklyn.

Sebewan, No. 247, New York City, 2d and 4th Thursday, 295 W. 142d street; M. J. Fagan, 4218 Third avenue, New York City.

Potomac, No. 248, New York City, 1st, 3d and 5th Wednesday,

Colonial Hall, 101st street and Columbus avenue; Henry Hallam, 1636 Amsterdam avenue, New York City.

Onondaga, No. 250, Buffalo, Tuesday, 497 William street; John P. Pugh, 1237 Elk street, Buffalo.

Athabasca, No. 251, Catskill, Wednesday, 333 Main street; Wm. D. Wood, 122 Summit avenue, Catskill.

Shinnecock, No. 254, Flushing, 1st and 3d Thursday, I. O. O. F. Hall; William Underdown, Box 36, Flushing.

Aztec, No. 255, College Point, 1st and 3d Monday, Twelfth street, corner Fourth avenue; Gottlieb Doebele, Box 294, College Point.

Katonka, No. 257, Buffalo, Friday, 463 Michigan street; John H. McGorey, 83 Fifteenth street, Buffalo.

Canisteo, No. 259, Corning, Monday, Canisteo Wigwam; Fred. A. Walker, 127 Myrtle street, Corning.

Elkswatawa, No. 261, Apalachin, Monday; Frank J. Knapp, Apalachin.

Bald Eagle, No. 264, Peekskill, Monday, 984 Main street; Thos. Dasey, 1503 Main street, Peekskill.

Peconic, No. 265, Long Island City, 2d and 4th Thursday, 374 Jackson avenue; Robert N. Robison, 127 Eleventh street, Long Island City.

Wichita, No. 266, Buffalo, Wednesday, 145 High street; Joseph F. Steinbeck, 197 Lemon street, Buffalo.

Kakiat, No. 267, Rockland Lake, Tuesday; Brewster S. Oldis, Rockland Lake.

Onyakara, No. 268, Niagara Falls, 1st and 3d Thursday, Main street; Enoch Round, 348 Seventh street, Niagara Falls.

Tippecanoe, No. 269, Buffalo, 2d and 4th Monday, 951 Genesee street; Joseph H. Rapp, 384 Johnson street, Buffalo.

Katahachee, No. 271, New York City, 1st, 3d and 5th Wednesday; A. Goldman, 169th street and Walton avenue, Bronx, New York City.

Diaoonegahno, No. 272, Caledonia, Monday, Main street; F. D. Ball, Caledonia.

Minqua, No. 273, New York City, 1st and 3d Friday, 124th street and Seventh avenue; George C. H. Schomberg, 1966 Seventh avenue, New York City.

Susquehanna, No. 274, Bainbridge, Thursday; F. W. Crumb, Bainbridge.

Hodenosaunee, No. 276, Rochester, 1st and 3d Monday, 82 State street; H. W. Francis, 165 Gregory street, Rochester.

Sego, No. 279, New York City, 2d and 4th Wednesday, 102 W.

101st street; John A. Poppe, 127 Hunter avenue, Long Island City.

Skahasegao, No. 283, Lima, 1st and 3d Thursday, Allen Block, Rochester street; Benjamin Ollerenshaw, Lima.

Minsis, No. 285, Newburgh, Thursday, 127-131 Broadway; William A. Powells, 232 S. William street, Newburgh.

Twadahahlodahque, No. 286, Utica, 2d and 4th Thursday, 64 Seneca street; George H. Wagner, 16½ Hart street, Utica.

Algonquin, No. 288, Yonkers, 2d and 4th Friday, 45 Warburton avenue; D. Devlin, 29 Riverdale avenue, Yonkers.

Tioga, No. 289, Lockport, 1st and 3d Wednesday, 97 Main street; Samuel Farrar, 332 Walnut street, Lockport.

Canadarago, No. 291, New Berlin, Monday; Melvin Prentice, New Berlin.

Sebonac, No. 292, Brooklyn, 2d, 4th and 5th Friday, 55 Reeve place; William H. Cross, 68 Prospect avenue, Brooklyn.

Pequod, No. 294, Brooklyn, 1st, 3d and 5th Thursday, Union street, corner Fifth avenue; Geo. E. Townsend, 452 Forty-seventh street, Brooklyn.

Cree, No. 295, Buffalo, Tuesday, Tug Men's Hall, 72-74 Pearl street; Edward J. Fishback, 42 Bennett street, Buffalo.

Konoskioni, No. 296, Dexter, Friday, Grange Hall; John B. Bellinger, Dexter.

Nawadaha, No. 297, Albany, Monday, 82 South Pearl street; James Lucy, 76 Chestnut street, Albany.

Chemung, No. 300, Elmira, 1st and 3d Friday, Massasoit Hall; John J. Bradley, 961 Davis street, Elmira.

Senasqua, No. 302, Ossining, Monday, 69 Central avenue; Esmeraldo Purdy, Dale avenue, Ossining.

Owasco, No. 303, Rochester, Monday, 541 Lyell avenue; Joseph E. Hurley, 541 Lyell avenue, Rochester.

Moscosco, No. 304, New York City, 2d and 4th Saturday, 148th street and Willis avenue; James Oliver Neale, 483 College avenue, Bronx, New York City.

Tomahawk, No. 305, Brooklyn, 1st, 3d and 5th Wednesday, 574 Broadway; Harry E. Richardson, 263 Division avenue, Brooklyn.

Oswegatchie, No. 306, Camden, Thursday, 62½ Main street; J. P. Smith, Camden.

Ojibway, No. 307, Albany, Wednesday, 286 Central avenue; H. R. Collins, 608 Central avenue, Albany.

Naomi, No. 308, New York City, 2d and 4th Monday, Third and Tremont avenues; William H. Hooper, University Heights, New York City.

Chadakoin, No. 309, Jamestown, alternate Mondays, Opera House; Karl J. Ostman, 21 Peterson street, Jamestown.

Mohonk, No. 310, Walden, Monday; Fred Burns, Walden.

Dakota, No. 311, Brooklyn, 1st, 3d and 5th Tuesday, corner Broadway and Gates avenue; Alfred Finch, 30 Oakley avenue, Ozone Park, New York City.

Sa-sa-na-loft, No. 312, Owego, Friday, I. O. O. F. Hall; M. J. Murray, 7 Lake street, Owego.

Ogoyago, No. 313, Elmira, Thursday, I. O. O. F. Hall; W. Seward Rowley, 423 W. Fourth street, Elmira.

Neahtawanta, No. 314, New York City, 1st and 3d Wednesday, 300 Eighth avenue; T. W. O'Keefe, 145 W. Sixty-second street, New York City.

Erie, No. 315, Buffalo, Monday, 123-129 Franklin street; Leonard Von Benthuysen, 85 W. Eagle street, Buffalo.

DeKannisora, No. 316, Syracuse, Wednesday, 428 E. Jefferson street; L. F. Sauter, 403 Tioga street, Syracuse.

Massapequa, No. 317, New York City, 2d and 4th Friday, 142 W. 125th street; William H. Higbie, 223 W. 105th street, New York City.

Bannock, No. 318, Ithaca, Tuesday, corner State and Cayuga streets; E. B. Hurlbut, 601 Hector street, Ithaca.

Manahatta, No. 319, New York City, 1st, 3d and 5th Thursday, Colonial Hall, 101st street and Columbus avenue; Plowden Stevens, 2126 Washington avenue, New York City.

Anawanda, No. 320, New York City, 1st and 3d Friday, 202 E. 124th street; William F. Leahy, 163 E. 123d street, New York City.

Modoc, No. 321, Buffalo, Thursday, 668 Clinton street; Jacob A. Kurch, 80 Madison street, Buffalo.

Tuxedo, No. 323, Warwick, Monday, Main street; Michael Connors, Warwick.

Warwarsing, No. 323, Kingston, Friday, Railroad avenue; W. H. Short, Sr., 61 Cornell street, Kingston.

Aquehonga, No. 324, New York City, 1st, 3d and 5th Monday, Richmond Terrace, Port Richmond; Wm. Hayward, 100 Columbia street, West New Brighton, S. I.

Genegantslet, No. 326, Greene, Tuesday; A. R. Jenks, Greene.

Iskencullen, No. 329, Corning, Friday, K. of P. Hall; T. P. McGrath, 140 W. Second street, Corning.

Cazenovia, No. 330, Buffalo, Monday, 714-716 Swan street; Joseph P. Hogan, 190 Seymour street, Buffalo.

Umpqua, No. 331, Middletown, Friday, corner King and Center streets; Charles S. Truex, 34 Spring street, Middletown.

Unamis, No. 332, New York City, 2d and 4th Friday, 3393 Third avenue; Thomas Baer, 881 E. 161st street, New York City.

Osseo, No. 334, Binghamton, Thursday, 33-35 Court street; James Denning, 14 Thorpe street, Binghamton.

Siwanoy, No. 335, New Rochelle, 2d and 4th Friday, 254 Main street; Wm. Hettinger, Coligin avenue, New Rochelle.

Willowemoc, No. 336, New York City, 1st and 3d Monday, 300 Eighth avenue; Peter J. Brady, 258 W. Houston street, New York City.

Red Cloud, No. 338, Sacketts Harbor, Tuesday, Main street; Charles H. Burnheim, Box 326, Sacketts Harbor.

Wyanoke, No. 339, Waverly, Thursday, Broad street; M. F. Hogan, 415 Loder street, Waverly.

Ongpatonga, No. 340, Watertown, Monday, 35-39 Court street; M. W. Thompson, 7 Court street, Watertown.

Iosco, No. 341, Guilderland, Friday; F. H. Case, Guilderland.

Nagarriaka, No. 342, Albany, Friday, K. of P. Hall, 50 State street; Chas. W. Bentley, 15 Myrtle avenue, Albany.

Wambi, No. 343, New York City, 2d and 4th Wednesday, 2973 Third avenue; Anthony Schoenfelder, 793 E. 138th street, New York City.

Pokonoie, No. 344, St. Remy, Tuesday; Edgar Elsworth, St. Remy.

Tacoma, No. 345, Buffalo, Tuesday, 38-40 E. Huron street; William J. Miller, 80 Alsace avenue, Buffalo.

Ranaque, No. 346, New York City, 1st and 3d Friday, 719 Tremont avenue; John L. Wehrmann, 4223 Park avenue, New York City.

Lamoka, No. 347, Watkins, Wednesday, Franklin street; Lewis C. Haight, Box 676, Watkins.

Oneka, No. 348, Candor, Friday; A. A. Moree, Candor.

Schonowee, No. 349, Scotia, Tuesday, Red Men's Hall; Wm. H. McCready, Scotia.

Deer Foot, No. 350, Buffalo, Monday, 232 William street; Charles D. Provoost, 184 Southampton street, Buffalo.

Wappanocca, No. 351, Port Chester, 1st and 3d Wednesday, 126 North Main street; Seaman A. Sniffen, 207 Willitt avenue, Port Chester.

What Cheer, No. 353, New York City, 2d and 4th Friday, 110 and 112 E. 125th street; John H. Burk, Madison avenue and Third street, West Chester.

Shatemuck, No. 355, Yonkers, Wednesday, Warburton Hall,

Warburton avenue; William Immer, 154 Waverly avenue, Yonkers.

Wannetta, No. 356, Elmira, Wednesday, 316 Carroll street; Clyde E. Barnes, 523 Balsam street, Elmira.

Pecos, No. 357, Cortland, Thursday, 12 Clinton avenue; F. A. Dunn, Standard Building, Cortland.

Yemassee, No. 358, New York City, 2d and 4th Thursday, 403 W. Thirty-sixth street; George L. Flanagan, 2083 Eighth avenue, New York City.

Ogalalah, No. 359, Buffalo, Wednesday, 1438 William street; John J. Scanlon, 54 Central avenue, Buffalo.

Cantuquo, No. 361, Schenectady, Monday, Van Cuiler Block; E. V. Stevens, 619 Smith street, Schenectady.

Frontenac, No. 364, Rochester, 1st and 3d Friday, 58 W. Main street; Benj. W. Holroyd, East Brighton.

Poosepattuck, No. 365, Southampton, 2d and 4th Wednesday, Foresters' Hall; William Fitzpatrick, Southampton.

Kanehoot, No. 366, Fairport, Monday, Bown Block; John M. Bahler, Fairport.

Geronimo, No. 367, New York City, 2d and 4th Friday, 1591 Second avenue; Frederick W. Herrhammer, 222 W. Sixty-fifth street, New York City.

Aqueanonck, No. 369, Mt. Vernon, 2d and 4th Wednesday, Ferguson's Hall; E. Goodenough, 143 W. Sidney avenue, Mt. Vernon.

Sascatchewan, No. 370, Newark, Monday, I. O. O. F. Hall; C. L. Humeston, 14 Pearl street, Newark.

Half Moon, No. 371, Winfield, Long Island, 1st and 3d Wednesday, Shell Road Hall; John J. Amerman, Winfield Junction.

Kanaskraga, No. 372, Dansville, Monday, William Schwingel, 9 Liberty street, Dansville.

Nogales, No. 374, North Hempstead, 1st and 3d Tuesday; Rogers Conklin, Roslyn.

Mahatahan, No. 375, Mamaroneck, 1st and 3d Monday, Foresters' Hall; George W. Black, Box 494, Mamaroneck.

Motocha, No. 376, Buffalo, Thursday, 385 Elliott street; Fred. G. Krieger, 847 Northampton street, Buffalo.

Agannschioni, No. 377, Rensselaer, Tuesday, Broadway and Partition streets; E. B. Welch, 816 Second street, Rensselaer.

Shawangunk, No. 378, High Falls, Tuesday; George W. Hopper, Box 22, High Falls.

Nahuas, No. 379, Wayland, Tuesday, I. O. O. F. Hall; W. H. Simmons, Wayland.

Adirondack, No. 380, Homer, Tuesday, Main street; William D. Eadie, Homer.

Jamico, No. 381, Jamaica, 2d and 4th Wednesday, Fraternity Hall; Hugh McWhirter, Creedmoor.

Guentere, No. 382, Clayton, Wednesday, Red Men's Hall; B. A. Rogers, Clayton.

Go-won-go Mohawk, No. 383, Gowanda, Monday, Main street; E. Nussler, Gowanda.

Massasaugus, No. 384, Carthage, Wednesday, State street; Wm. Bert, Carthage.

Mohican, No. 385, Cold Spring, Tuesday, Main street; J. Dorsey Monroe, Box 22, Nelsonville.

Keuka, No. 386, Hammondsport, Thursday, A. G. Pratt Block; A. W. Barton, Hammondsport.

Walla Walla, No. 387, Syracuse, Friday, corner Wolf and Salina streets; Ezra Tracy, 120 Free street, Syracuse.

Yuma, No. 388, Brooklyn, 1st, 3d and 5th Friday, Chauncey Hall, Chauncey street and Broadway; A. Harry Houghton, 43 Vandeveer street, Brooklyn.

Ramona, No. 389, Newburgh, Monday, 127-129 Broadway; James W. Daniher, 32 Landers street, W. H.

Massowepic, No. 390, Philadelphia, Tuesday; C. D. Peck, Philadelphia.

Wataheadagwa, No. 392, Albany, Thursday, 286 Central avenue; H. L. Bundy, 4 Judson street, Albany.

Anaware, No. 393, Albany, Tuesday, South Pearl and Division streets; Warren S. Hastings, 165 Hamilton street, Albany.

Wiccopee, No. 394, Matteawan, 2d and 4th Monday, corner Main and Jones streets; C. W. Paye, Jr., Fishkill Landing.

Taekamuck, No. 395, Williamsbridge, 1st and 3d Monday, Bronxwood Park Club House; Percy R. Reynolds, Williamsbridge.

Tamaqua, No. 396, Tioga Center, Wednesday, Red Men's Hall; John McDonald, Tioga Center.

Wenonah, No. 397, Big Flats, Monday; T. J. Ryan, Big Flats.

Teshiroque, No. 398, Bridgeport, Thursday; F. B. Tuttle, Bridgeport.

Oneutaha, No. 400, Syracuse, 1st and 3d Tuesday, 1324 Lodi street; Herman Rees, 830 Butternut street, Syracuse.

Shanendahora, No. 402, Ballston Lake, 1st and 3d Saturday; L. Swatling, Ballston Lake.

Canoga, No. 404, Brookton, Thursday; C. H. Hamilton, Bessemer.

Abenaki, No. 405, New York City, 1st and 3d Monday, 315 W.

Forty-second street; Thomas F. Tully, 709 Ninth avenue, New York City.

Moscawa, No. 406, Cicero, Tuesday; E. L. Shepard, Cicero.

Yennecott, No. 407, Riverhead, 2d and 4th Monday; W. A. Schwartz, Riverhead.

Ongwe Hongwe, No. 408, Oswego, Thursday, East First street; W. C. Clare, 165 W. Utica street, Oswego.

Meshodac, No. 410, Nassau, 2d and 4th Tuesday; Charles Poyneer, Nassau.

Shingle-Kill, No. 411, Cairo, Tuesday; J. S. Alden, Cairo.

Uncas, No. 412, Shortsville, Monday; M. F. Bolan, Shortsville.

Nokomis, No. 413, Ilion, Tuesday, Royal Arcanum Hall; Philo O. Baker, Ilion.

Sioux, No. 414, Geneva, Thursday, Exchange street; Frank E. Roe, Geneva.

Teendese, No. 415, Cortland, Wednesday; James T. Summers, 166 Thompkins street, Cortland.

Pascack, No. 416, Pearl River, Friday, Red Men's Hall; Robert Boyle, Pearl River.

Pottowatomie, No. 417, Brooklyn, 1st and 3d Thursday, Bushwick Bank; Henry Hendrickson, 102 Conselyea street, Brooklyn.

Sequoya, No. 418, Olean, Monday; Frank Webber, 332 Tenth street, Olean.

Tamenend, No. 419, New York City, 1st and 3d Thursday, 12 St. Mark's Place, Twelfth street; Frank Blum, 357 First avenue, New York City.

Utoka, No. 420, Fulton, Friday, west side, Broadway; Philip H. Joyce, 320 Beach street, Fulton.

Cannengas, No. 421, Amsterdam, Tuesday, 54 E. Main street; Archie W. King, 59 Broad street, Amsterdam.

Gahaoose, No. 422, Cohoes, 2d and 4th Wednesday, North's Block; W. H. Lynch, 67 McElwine avenue, Cohoes.

Wasontha, No. 423, Charleston, Wednesday; Charles Holmes, Charleston.

Keona, No. 425, Adams Center, Thursday; M. D. Titsworth, Adams Center.

Aal-Plattz, No. 426, Rexford Flats, 1st and 3d Saturday; Thos. Brown, Rexford Flats.

Yantapusha, No. 427, Rotterdam Junction, Monday, I. O. O. F. Hall; Thomas Ryan, Rotterdam Junction.

Mudjekeewis, No. 428, Esperance, Tuesday; Dewitt Rockwell, Esperance.

Cayuga, No. 429, Syracuse, Monday, Kearney Hall, corner Geddes and Gifford streets; H. Wm. Kling, 116 Richmond avenue, Syracuse.

Dohoriwachqua, No. 430, Schenectady, Tuesday; Alibay Charette, R. F. D. No. 1, Schenectady.

Nipmucks, No. 431, Johnstown, Friday, 143 W. Main street; Calvin G. Kenyon, 6 Charles street, Johnstown.

Naomen, No. 432, Newburgh, Thursday, 117 Broadway; John H. White, 26 Johnston street, Newburgh.

Buffalo, No. 433, Buffalo, Tuesday, 439 Walden avenue; Charles Reinholt, 175 Wallers avenue, Buffalo.

Syossett, No. 434, Brooklyn, 1st, 3d and 5th Friday, Prospect and Fifth avenues; James R. Deats, 190 Thirteenth street, Brooklyn.

Lackawanna, No. 435, West Seneca, Tuesday, Ridge Road; Fred. H. Bear, 120 Preis avenue, Buffalo.

Cowasalone, No. 436, Canastota, Thursday, Forbes' Hose Rooms; Mart S. Willis, Canastota.

White Cloud, No. 437, Rochester, Wednesday, Clinton and Andrews streets; George W. Brownyard, 75 Pearl street, Rochester.

Apokeepsing, No. 438, Poughkeepsie, Thursday, 35 Market street; John Haupt, Jr., 72 S. Clover street, Poughkeepsie.

Wabash, No. 439, Rochester, 1st and 3d Wednesday, 353 Joseph avenue; George M. Mayer, 180 Clifford street, Rochester.

Wapello, No. 440, New York City, 2d and 4th Monday, 781 Eighth avenue; Wm. J. Yennie, 547 W. Forty-seventh street, New York City.

Scanandoah, No. 441, Syracuse, Thursday, 803 N. Salina street; M. E. Ransom, 202 Craig street, Syracuse.

Wallal Lula, No. 442, Blasdell, Friday; G. C. Lupke, Box 101, Blasdell.

Apache, No. 443, New York City, 2d and 4th Tuesday, corner Second avenue and First street; John J. Lissuer, 62 Scholes street, Brooklyn.

Watonga, No. 444, Syracuse, Wednesday, corner Bridge and W. Fayette streets; W. H. Cahill, 1937 W. Fayette street, Syracuse.

Wappinger, No. 445, Wappinger Falls, 1st and 3d Monday, Smith Bros'. Hall; Harry Marriott, Wappinger Falls.

Kiowa, No. 446, New York City, 2d and 4th Friday, 125 Amsterdam avenue; Joseph A. Donnalley, 422 W. Fifty-fifth street, New York City.

Ocala, No. 447, Ravena, Tuesday, Whitbeck Hall; C. N. Sitzer, Ravena.

Horicon, No. 448, Brooklyn, 1st, 3d and 5th Thursday, 407 Bridge street; L. S. Apgar, 722 Fulton street, Brooklyn.

Ronkonkoma, No. 449, Inwood, L. I., Friday, corner Bayview and Lord avenues; Edward Eriksen, Inwood, L. I.

Red Jacket, No. 450, Buffalo, Friday, 646 Abbott road; P. H. Turo, 632 Hopkins street, Buffalo.

Chequamagon, No. 451, Tonawanda, Friday, Niagara Hall; R. S. Lord, 186 Adams street, Tonawanda.

Running Deer, No. 452, Springville, 2d and 4th Tuesday, Main street; Joseph F. Altman, Springville.

Cheek-to-waga, No. 453, Bellevue, Saturday, Nichols' Hall; Frank J. Schwartz, Bellevue.

Mineola, No. 454, Mineola, 1st and 3d Wednesday, Firemen's Hall; Henry C. Woodnutt, Mineola.

Good Eagle, No. 455, Depew, 2d and 4th Tuesday, Laverick avenue; Albert S. Parkin, 54 Keiffer avenue, Depew.

Naurashunk, No. 456, Bardonia, Thursday, Russe's Hall; J. T. Smith, Jr., Nanuet.

Big Horn, No. 457, Auburn, Thursday, No. 57 Genesee street; Charles E. Adams, City Hall, Auburn.

Black Snake, No. 458, Buffalo, Tuesday, Bailey and Ferry streets; William H. Schmidt, 57 Naval avenue, Buffalo.

Mo-Mo-Weta, No. 459, Sag Harbor, 1st and 3d Monday, Foresters' Hall; George H. Farley, Sag Harbor.

Navahoe, No. 460, Hyde Park, 1st and 3d Tuesday, Dietz's Hall; George L. Williams, Hyde Park.

Swift Water, No. 461, North Tonawanda, Wednesday, Rosebrook Hall; Jay Morningstar, 275 Tremont street, North Tonawanda.

BENEFICIAL DEGREE COUNCILS.

Iroquois, No. 1, New York City, 2d and 4th Saturday, 12 St. Mark's Place; George E. Macoy, 377 Bleecker street, New York City.

Mengwe, No. 3, Elmira, Saturday, Wetamoe Hall; M. J. O'Hara, 412 W. Fifth street, Elmira.

Red Jacket, No. 6, Buffalo, 2d and 4th Saturday, 123 Franklin street; Gotlieb Schonfeld, 375 Sherman street, Buffalo.

GREAT COUNCIL OF NEW YORK, DEGREE OF POCAHONTAS.

GREAT CHIEFS.

Great Pocahontas, Mary A. Gere, 510 Wolf street, Syracuse.

Great Prophetess, Maud A. Blanford, 31 Conkey avenue, Norwich.

Great Wenonah, Lillian Morgan, 1 Gillespie street, Schenectady.

Great Minnehaha, Florence L. McFarland, 238 W. 144th street, New York City.

Great Keeper of Records, Mary E. Boehler, 22 E. 130th street, New York City.

Great Keeper of Wampum, Elizabeth Schlenker, 910 Fillmore avenue, Buffalo.

PAST GREAT POCAHONTASES.

Mary L. Fiscus.
Anna M. Nye,
Lizzie S. Borden,
Mary E. Boehler,
Mary A. Pullin,
Jennie B. Kennedy,
Julia A. Meyer,
Anna M. Powell,
Maud A. Blanford.

The next great sun's council fire will be kindled on the 2d Tuesday of Hot Moon, G. S. D. 414, in the hunting grounds of Binghamton.

TRIBES.

Wenonah, No. 1, Brooklyn, 1st, 3d and 5th Monday, 156 Broadway; Mrs. Elizabeth Daily, 1031 Lafayette avenue, Brooklyn.

Minnehaha, No. 4, Binghamton, Saturday, Phelps Bank Building; Mrs. Maria H. Clark, 29 De Russey street, Binghamton.

Ponemah, No. 5, New York City, 1st and 3d Tuesday, 12 St. Mark's Place, East Eighth street; Miss Elizabeth C. Miller, 655 Water street, New York City.

Orange, No. 9, Newburgh, Thursday, Red Men's Hall; Mrs. Hattie Wood, 156 Washington street, Newburgh.

Onnalinda, No. 10, Rochester, 1st and 3d Monday, 24 West avenue; Mrs. E. K. Cox, 137 N. Clinton avenue, Rochester.

Winyoureeta, No. 11, Binghamton, Saturday, 33 Court street; Mrs. Nettie Green, 33 Evans street, Binghamton.

Mahaska, No. 12, Poughkeepsie, 2d and 4th Tuesday, 333 Main street; Mrs. Nellie E. Heidemann, 218 Church street, Poughkeepsie.

Ogareeta, No. 13, Binghamton, Friday; Mrs. Marie Joy, 117 Chestnut street, Binghamton.

Buffalo, No. 14, Buffalo, 1st, 3d and 5th Tuesday, 378 Main street; Mrs. Nellie Ask, 122 Caroline street, Buffalo.

Seawanhaka, No. 23, Brooklyn, 2d and 4th Tuesday, Prospect Hall, 263 Prospect avenue; Mrs. M. A. Grapes, 1304 Eighth avenue, Brooklyn.

Oneka, No. 25, Rochester, 1st and 3d Monday, 402½ State street; Miss Elizabeth Eisenhauer, 15 Roth street, Rochester.

Sasana, No. 28, Buffalo, 1st and 3d Friday, Germania Hall, corner Seneca and Van Rensselaer streets; Mrs. Barbara H. Goss, 709 Carroll street, Buffalo.

Wyanet, No. 31, New York City, 2d and 4th Wednesday, 142 W. 125th street, Horton Building; Mrs. Clara V. Ryan, 156 S. Eleventh avenue, Mount Vernon.

Mar-Cha, No. 32, Buffalo, 1st and 3d Wednesday, Pythian Hall, 45 Seneca street; Mrs. Mary A. Smith, 372 Seneca street, Buffalo.

Minnewaska, No. 34, Rochester, 1st and 3d Tuesday, 58 N. Main street; Mrs. Minnie Sprague, 11 Hilton street, Rochester.

Osceola, No. 35, Port Dickinson, Tuesday, Red Men's Hall; Mrs. Minnie S. Wilcox, Port Dickinson.

Miami, No. 36, Binghamton, Monday, 33 Court street; Mrs. Cora M. Fredericks, 2 Court street, Binghamton.

Oneida, No. 37, Utica, 1st and 3d Thursday, Carnmarth Hall; Mrs. Ella M. Phillips, 40 Scott street, Utica.

Wahneta, No. 39, Brooklyn, 1st, 3d and 5th Friday, Ninth street and Sixth avenue; Mrs. Carrie E. Gourlay, 445 Twentieth street, Brooklyn.

Chaska, No. 40, Nyack, Thursday; Mrs. M. J. McArthur, 20 Tallman place, Nyack.

Teedyuscong, No. 41, Port Jervis, Tuesday afternoon, K. of P. Hall, Wickham Building; Mrs. E. V. Gillson, 25 Hammond street, Port Jervis.

Keo-kee, No. 43, Watertown, 1st and 3d Monday, Temple Building; Mrs. L. B. Rice, 58 Moulton street, Watertown.

Iona, No. 46, Worcester, Tuesday, Red Men's Hall; Mrs. Belle Crippen, Worcester.

O-Ne-To, No. 47, Buffalo, 2d and 4th Tuesday, Ailinger Hall; Mrs. Mary Storms, 565 Grant street, Buffalo.

Mista, No. 48, Rochester, 2d and 4th Tuesday, 26½ West avenue; Mrs. Anna M. Powell, 81 Seward street, Rochester.

Tallalula, No. 51, New York City, 2d and 4th Monday, 142 W. 125th street, Horton Building; Mrs. Rose Sanders, 2173 Eighth avenue, New York City.

Coania, No. 53, Buffalo, 2d and 4th Wednesday, Wesp's Hall; Mrs. Kate Butzbach, 1325 Clinton street, Buffalo.

Leota, No. 54, Rochester, 2d and 4th Friday, corner Colvin and Campbell streets; Mrs. Emily Walters, 93 Colvin street, Rochester.

Pocahontas, No. 58, Rochester, 2d and 4th Wednesday, corner Webster street and Grand avenue; Mrs. Ella M. Byron, 155 Parsells avenue, Rochester.

Naomi, No. 62, Rochester, 1st and 3d Wednesday, 58 W. Main street; Mrs. Francis Bryant, 6 Wayne place, Rochester.

Pequodina, No. 63, Brooklyn, 2d and 4th Friday, 1245 Greene avenue; Mrs. Kate Jones, 330 Bainbridge street, Brooklyn.

White Shield, No. 66, Peekskill, Friday; Mrs. Anna Jewell, 1152 Brown street, Peekskill.

Onano, No. 67, Corning, Friday, Red Men's Hall; Mrs. Jennie Forster, 130 Chestnut street, Corning.

Indianola, No. 68, Walden, 1st and 3d Tuesday; Mrs. Delia Conklin, Walden.

Hiawatha, No. 70, Rochester, 12th sleep, corner Lyell avenue and Child street; Mrs. Julia Knight, 40 Warner street, Rochester.

Na-No-Nee, No. 72, Gloversville, Wednesday; Miss Robinson, 10 Elm street, Gloversville.

Neahtawanta, No. 73, New York City, 2d and 4th Thursday, 315 W. Forty-second street; Miss Alice Blake, 251 E. 105th street, New York City.

Wishawakah, No. 74, Norwich, Tuesday, Cook Block; Miss Ida Philley, 231 N. Broad street, Norwich.

Iroquois, No. 75, Troy, Tuesday, Grange Hall, State street; Mrs. Leonore M. Stiles, 330 Third avenue, Upper Troy.

Delaware, No. 76, Buffalo, 2d and 4th Monday, Broadway, corner Pratt street; Mrs. Louisa Widmer, 950 Michigan street, Buffalo.

Dia-I-Wah, No. 77, Buffalo, 2d and 4th Friday, 123 Franklin street; Mrs. Elizabeth McKinley, 59 Chander street, Buffalo.

Onondaga, No. 79, Syracuse, Thursday, Mechanics' Hall, Mulberry street; Mrs. Elizabeth Listman, 106 Park street, Syracuse.

Montauk, No. 80, Flushing, L. I., 2d and 4th Wednesday, Odd Fellows' Hall; Mrs. Lillie Leek, 139 Washington street, Flushing, L. I.

Peconic, No. 82, Long Island City, 1st, 3d and 5th Tuesday, 374 Devine's Hall, Jackson avenue; Mrs. Mary J. Fyffe, 156 Poynter avenue, Long Island City.

Blazing Arrow, No. 83, Buffalo, 2d and 4th Tuesday, Wesp Hall; Mrs. Mary Buettner, 522 Bailey avenue, Buffalo.

Chippewa, No. 85, Buffalo, 1st and 3d Friday, Florence Parlors; Mrs. Anna Campin, 46 Delaware avenue, Buffalo.

Tippecanoe, No. 86, Buffalo, 2d and 4th Wednesday; Mrs. Margaret M. Costello, 273 Hamburg street, Buffalo.

Seegwun, No. 87, Palmyra, Tuesday; Mrs. Addie M. Wood, 176 Main street, Palmyra.

Tahoma, No. 88, Elmira, 2d and 4th Friday, 120 Lake street; Mrs. Etta Robinson, W. 4th street, Elmira.

Shiawassee, No. 89, Schenectady, Tuesday, 336 State street; Mrs. Ella Cluett, 135 Front street, Schenectady.

Wanda, No. 90, Rochester, 1st and 3d Wednesday, Tecumseh Hall; Mrs. Mary Reeg, 791 South avenue, Rochester.

Ramona, No. 95, New York City, 1st and 3d Wednesday, Harlem Lyceum, 183 E. 107th street; Mrs. Eva Suling, 123 Suydam street, Brooklyn.

Yuma, No. 98, Portchester, 2d and 4th Tuesday; Miss L. M. Vail, 58 Poningo street, Portchester.

Osseuma, No. 99, Binghamton, Friday, Phelps Bank Building; Mrs. Helen E. Doyle, 2 Martha street, Binghamton.

Mocanaqua, No. 100, New York City, 1st and 3d Tuesday, Loeffler's Hall, 148th street and Willis avenue; Mrs. Jennie Halliday, 406 College avenue New York City.

Wambi, No. 101, New York City, 1st and 3d Wednesday, Mannerchor Hall, Fifty-sixth street, between Second and Third avenues; Mrs. Kate Allen, 840 Jackson avenue, New York City.

Lenatowanta, No. 102, Dexter, 1st and 3d Wednesday; Mrs. Addie M. Kellog, Dexter.

Minnesela, No. 103, Renssalaer, alternate Wednesdays; Mrs. Alice L. Southwell, 1549 Second street, Rensselaer.

Ranaque, No. 104, New York City, 2d and 4th Friday, 717 Tremont avenue; Mrs. Anna E. McGeraty, 743 E. 175th street, New York City.

Yemassee, No. 105, New York City, 1st and 3d Wednesday, 315 W. Forty-second street; Miss Nellie McNamara, 463 W. Thirty-fifth street, New York City.

Waseka, No. 106, Syracuse, Tuesday, corner N. Salina and Wolf streets; Mrs. Birdella Podger, 708 N. Second street, Syracuse.

Manahatta, No. 108, New York City, 2d, 4th and 5th Friday, northeast corner 142d street and Eighth avenue; Mrs. S. Isaacs, 2269 First avenue New York City.

Willowemoc, No. 109, New York City, 2d and 4th Thursday, Harlem Lyceum, 107th street and Third avenue; Mrs. Grace M. Kilbride, 164 E. 102d street, New York City.

Lamoka, No. 110, Tioga Center, Tuesday, Red Men's Wigwam; Mrs. Hattie L. Hill, Tioga Center.

Seneca, No. 111, Bath, Monday, Hallock Block; Mrs. Martha Sitterly, 7 Purdy street, Bath.

Iskoot, No. 112, Cortland, Tuesday; Miss Catherine Otis, 15 Lincoln avenue, Cortland.

Owasco, No. 113, Auburn, Wednesday, 21 Market street; Mrs. Alice B. Caulkins, 27 Orchard street, Auburn.

Owahgena, No. 114, Bridgeport, Tuesday; Ella M. Cook, Bridgeport.

Chattahochee, No. 115, New York City, 1st and 3d Tuesday, 301 W. Nineteenth street; Mrs. Mary R. Sturges, 983 Columbus avenue, New York City.

Mohawk, No. 117, Syracuse, 2d and 4th Thursday, Andrew Hall, West Onondaga street; Mrs. Sarah A. Turton, 910 Montgomery street, Syracuse.

Algonquin, No. 118, Albany, 1st and 3d Tuesday, 286 Central avenue; Miss Margaret A. Albert, 35 Perry street, corner First street, Albany.

Abenaki, No. 119, New York City, 2d and 4th Monday, Merritt Building, 301 W. Nineteenth street; Mrs. Susan A. Quinn, 248 W. Twentieth street, New York City.

Aque-A-Nonck, No. 120, Mount Vernon, 1st and 3d Wednesday, Ferguson's Hall; Mrs. Sarah Anderson, 201 N. Sixth avenue, Mount Vernon.

Nee Bana, No. 121, Yonkers, 1st, 2d and 3d Monday, Warburton Hall; Mrs. Eva A. Richards, 139 Riverdale avenue, Yonkers.

E-Ney, No. 122, Sackett Harbor, Wednesday; Miss Maud C. Parker, P. O. Box 216, Sackett Harbor.

Sego, No. 123, Homer, Monday; Miss Lottie Galpin, Homer.

Mohican, No. 124, Cold Spring, Thursday; Miss Belle Turner, Cold Spring.

Geronimo, No. 125, New York City, 1st and 3d Monday, New Star Theater Hall, 1714 Lexington avenue; Mrs. Emma Kuhne, 2094 Third avenue, New York City.

Can-tu-quo, No. 126, Schenectady, Thursday; Mrs. Helen Keeley, 10 Romeyn street, Schenectady.

Aztec, No. 127, College Point, L. I., 2d and 4th Thursday, Doerr's Columbian Hall; Mrs. Anna Freygang, 74 Second avenue, College Point, L. I.

Potomac, No. 128, New York City, 1st and 3d Monday, Colonial Hall; Mrs. M. Moore, 971 Amsterdam avenue, New York City.

Modamin, No. 130, Syracuse, Wednesday, Geddes and Gifford streets; Mrs. L. C. Lanning, 109 De Long avenue, Syracuse.

Quindara, No. 131, Brooklyn, 2d and 4th Thursday, 315 Washington street; Mrs. Ray Brown, 609 President street, Brooklyn.

Kiowa, No. 132, Fulton, Tuesday; Mrs. Maud Dingle, 221 W. Fifth street, Fulton.

Minnahannock, No. 133, New York City, 2d and 4th Tuesday, East Horton Building, 110 E. 125th street; Mrs. Annie Heesemann, 2500 Eighth avenue, New York City.

White Cloud, No. 134, Rochester, 1st and 3d Friday, St. George Hall, 31 South avenue; Miss Lillian Walton, 32 Hickory street, Rochester.

Winnetka, No. 135, Olean, 1st and 3d Thursday, Odd Fellows' Hall; Mrs. D. M. Sherman, 22 Fourth avenue, Olean.

Kennyetto, No. 136, Amsterdam, Monday, Morris Hall; Mrs. Belle Collins, 53 Kline street, Amsterdam.

Wa-Ka-Cha-Sha, No. 137, Mamaroneck, 1st and 3d Tuesday; Alice Reardon, Mamaroneck.

Ottawa, No. 138, Syracuse, Friday, Gangs' Hall, 708 N. Salina street; Mrs. Cassie Stirner, 1013 Third North street, Syracuse.

Nakomis, No. 139, Suffern, 1st and 3d Tuesday; Mrs. Henrietta Horn, Suffern.

Ioka, No. 140, Watertown, 1st and 3d Thursday, Hall Block; Mrs. C. A. Jones, 24 Boyd street, Watertown.

Tioughnioga, No. 141, Chenango Forks, Tuesday; Mrs. Sarah E. Guy, Chenango Forks.

Sag-U-Hole, No. 142, Syracuse, Monday, corner W. Fayette and Bridge streets; Mrs. Anna Hanusch, 1415 W. Genesee street, Syracuse.

White Fawn, No. 143, Dawnsville, Wednesday; Mrs. Fannie Hulbert, Dawnsville.

Unadilla, No. 144, Unadilla, Wednesday, Red Men's Hall; Mrs. Margaret E. Benedict, Unadilla.

Seminole, No. 145, New York City, 1st and 3d Thursday, Harlem Casino, W. 124th street and Seventh avenue; Mrs. Sene E. Simmons, 147 W. 108th street, New York City.

NORTH CAROLINA.

GREAT CHIEFS.

Great Sachem, Allison Bunn, care of Liddell Co., Charlotte.

Great Senior Sagamore, F. M. Hodges, Greenville.

Great Junior Sagamore, B. W. Taylor, Washington.

Great Prophet, C. T. Buckman, Box 180, Washington.

Great Chief of Records, W. Ben Goodwin, Box 226, 18 W. Burgess street, Elizabeth City.

Great Keeper of Wampum, E. P. H. Strunck, Wilmington.

PAST GREAT SACHEMS.

J. T. Anthony,
J. R. Davis,
Louis D. Duval,
W. S. Liddell,
Hill E. King,
W. H. Lane,
W. Ben Goodwin,
C. T. Buckman.

The next Great Sun's Council Fire will be kindled on the first Wednesday of Flower Moon, G. S. D. 414, in the hunting grounds of Salisbury.

TRIBES.

Chippewa, No. 2, South Mills, Wednesday; W. R. Dozier, South Mills.

Tuscarora, No. 3, Henrietta, Tuesday; F. M. Freeman, Box 14, Henrietta.

Eyota, No. 5, Wilmington, Monday; W. L. Burkheimer, 114 N. Fourth street, Wilmington.

Pasquotank, No. 8, Elizabeth City, Thursday, corner Main and Poindexter streets; A. C. Garrett, Box 147, Elizabeth City.

Cherokee, No. 9, Wilmington, Thursday; W. H. Lane, 614 Orange street, Wilmington.

Catawba, No. 13, Charlotte, Friday; H. N. Banks, 210 N. McDowell street, Charlotte.

Nahunta, No. 15, Rocky Mount, Wednesday; W. D. Rice, Rocky Mount.

Occoneechee, No. 16, Raleigh, Friday; Geo. L. Townoffski, Raleigh.

Tan, No. 18, Washington, Monday; G. E. Buckman, Washington.

Manataka, No. 21, Durham, Tuesday; T. E. Stroud, Durham.

Powhatan, No. 22, Caroleen, Wednesday; J. W. Piercy, Caroleen.

Black Hawk, No. 23, Shelby, Wednesday; M. L. Beam, Shelby.

Currituck, No. 27, Knotts Island, Wednesday; Alonzo Ansell, Knotts Island.

Sioux, No. 28, Spray, Thursday; E. N. Hurd, Box 187, Spray.

Pocahontas, No. 29, Charlotte, Wednesday; C. M. Berryhill, 406 W. Fifth street, Charlotte.

Mineola, No. 30, Cooleemee, Friday; W. H. Collins, Cooleemee.

Tacoma, No. 31, Elon College, Monday; D. C. Clark, Elon College.

Sapona, No. 33, Salisbury; R. M. Pendleton, 321 S. Lee street, Box 106, Salisbury.

Umatilla, No. 34, Hickory; Friday; H. E. Browder, Hickory.

Withlacooche, No. 35, Greenville, Thursday; E. A. Coward, Greenville.

Modock, No. 36, Cliffside, Monday; J. C. Smith, Cliffside.

Croatan, No. 37, Winston-Salem, Friday; T. L. Farrow, Winston-Salem.

Comanche, No. 38, Reidsville, Saturday; J. C. Allison, Box 109, Reidsville.

Roanoke, No. 39, Roanoke Rapids, Friday; H. A. Busslinger, Roanoke Rapids.

Washita, No. 40, Ellenboro; M. O. Harrill, Ellenboro.

Cowee, No. 41, Dillsboro; W. L. Watkins, Dillsboro.

Uncas, No. 42, Bath; T. B. Clayton, Bath.

Iroquois, No. 43, Forest City; Lee W. Lynch, Box 160, Forest City.

Tecumseh, No. 44, Old Fort; J. A. Flack, Old Fort.

COUNCILS DEGREE OF POCAHONTAS.

Metamora, No. 3, Spray; Miss Nancy Hurd, Spray.

———, No. 4, Roanoke Rapids.

OHIO.

GREAT CHIEFS.

Great Sachem, J. P. Williams, 941 N. Cleveland avenue, Canton.

Great Senior Sagamore, Leslie B. Wise, 843 S. Main street, Dayton.

Great Junior Sagamore, S. M. Gorham, 120 John avenue, Mansfield.

Great Prophet, Hugh F. Egan, Adelphi.

Great Chief of Records, Thos. J. Irwin, 513 S. Third street, Martins Ferry.

Great Keeper of Wampum, James C. Keer, 79 N. 17th street, Columbus.

PAST GREAT SACHEMS.

J. H. Hart,	Ernest G. Seufer,
Chas. E. Sausser,	Jno. Stamm,
T. E. Peckinpaugh, P.G.I.,	Casper H. Batenstein,
Thos. J. Irwin,	E. A. Thomas,
Robert C. Georgi,	Henry Baker.
Henry M. Innis,	W. S. Johnson,
U. H. Hester,	A. F. Little,
Geo. W. Carey,	Henry Olnhausen,
B. Schlesinger,	Hugh F. Egam,
O. S. Cheney,	M. A. Marks,
Enos Pierson,	W. E. Fite.

The next great sun's council fire will be kindled on the 9th sun of Flower Moon, G. S. D. 414, in the hunting grounds of Cincinnati.

TRIBES.

Ohio, No. 1, Blue Creek, Wednesday, Red Men's Hall; V. M. Howland, Blue Creek.

Losanti, No. 2, Cincinnati, Wednesday, 1117 Walnut street; Albert Retzsch, 840 Livingston avenue, Cincinnati.

Algonquin, No. 3, Columbus, Saturday, 198½ South High street; L. Southard, 1521 Franklin avenue, Columbus.

Wyandotte, No. 4, Continental, Thursday, I. O. O. F. Hall; E. R. Teoyer, Continental.

Tippecanoe, No. 5, Cincinnati, Monday, Douglas Castle Hall; Samuel Wolf, 1012 John street, Cincinnati.

Pathapasco, No. 6, McArthur, Wednesday, Woodmen's Hall; Samuel F. Beekly, McArthur.

Wapa, No. 7, Mendon, Thursday, K. of P. Hall; J. A. Leiser, Mendon.

Ottawa, No. 8, Cleveland, Thursday, 66 Merchant avenue; J. H. Calender, 718 Clark avenue, Cleveland.

Logan, No. 9, Chillicothe, Wednesday, Franklin Hall; W. G. Hamm, 19 South Paint street, Chillicothe.

Minnehaha, No. 10, Bradford, Thursday, Pythian Castle; A. M. Adington, Bradford.

Etowah, No. 11, Hillsboro, Wednesday, W. R. C. Hall, North High; J. H. Wolf, Hillsboro.

Black Hawk, No. 12, Otway, Tuesday, K. of P. Hall; William Flack, Otway.

Big Foot, No. 14, New Madison, Tuesday, Red Men's Hall; Jas. H. Banks, New Madison.

Genesee, No. 15, Niles, Wednesday, Red Mens' Hall; S. A. Armstrong, 132 Main street, Niles.

Pottawatamie, No. 16, Basil, Tuesday, K. of P. Hall; Clarence Bright, Basil.

Seneca, No. 17, Portsmouth, Monday, Red Men's Hall; Chas. Crain, 519 East Eleventh street, Portsmouth.

Satana, No. 18, New Martinsburg, Thursday, Grange Hall; W. E. Kneedler, New Martinsburg.

Mequacha, No. 20, Tiffin, Eagle Hall, Washington street; L. J. Fleck, 141 Ohio avenue, Tiffin.

Mingo, No. 21, Mingo Junction, Wednesday, K. of P. Hall; J. B. Maxwell, Mingo Junction.

Sciota (G), No. 22, Columbus, Tuesday, 129 East Main street; Emil Stampfli, 615 South Fifth street. Columbus.

P. H. T., No. 23, Lima, Thursday, Tolan's Hall; W. Y. Yazell, Lima.

Nunatak, No. 24, Sylvania, Wednesday, Gary's Hall; Chas. Classen, Sylvania.

Ascohanoc, No. 25, Pomeroy, Tuesday, Skinner's Hall; H. Hartenback, Box 235, Pomeroy.

Chieske, No. 26, Jamestown, Wednesday, Wickersham Hall; Roy Jefferis, Jamestown

Oxawoose, No. 27, New Lexington, Red Men's Hall; G. A. Hansman, New Lexington.

He-Nu-Kah, No. 28, Republic, Wednesday, Red Men's Hall; Claud H. Einsel, Republic.

Lacotah, No. 29, Limerick, Saturday, Red Men's Hall; O. A. Clark, R. F. D. No. 4, Jackson.

Sago, No. 30, Cleveland.

Abadlo, No. 31, Hemlock; Walter Dennis, Hemlock.

Muskingum, No. 32, Roseville, Wednesday, I. O. O. F. Hall; R. F. Wallace, Roseville.

Shoshone, No. 33, Payne, Friday, Lamb's Hall; Chas. A. Reed, Payne.

Manhattan, No. 35, Marietta, Tuesday, Hagan's Hall; F. W. Bierschwal, 711 Sixth street, Marietta.

Iroquois, No. 40, East Liverpool, Thursday, Red Men's Hall; Chas. Reark, corner Fifth and Monroe streets, East Liverpool.

Wahoo (G.), No. 41, Xenia, Thursday, 108 East Main street; B. Schlesinger, Xenia.

Delawana, No. 42, Delaware, Friday, U. M. C. A. Hall; Ed. Morey, 78 Eaton street, Delaware.

Chickamauga, No. 44, Glouster, Tuesday, K. of P. Hall; Thos. J. Lewis, Box 26, Glouster.

Blackfoot (G.), No. 46, Dayton, 1st and 3d Monday, Wayne and Pearl streets; Adolph Abicht, 418 McLain street, Dayton.

Congo, No. 51, Circleville, Thursday, Memorial Hall; J. W. Pontius, Memorial Hall, Circleville.

Minnewa, No. 52, Newark, Friday, Red Mens' Hall; W. W. Varnsdale, 38 Pearl street, Newark.

Cheyenne, No. 53, Lebanon, Wednesday, Maplewood Block; Clifford Evans, 214 Warren street, Lebanon.

Osage, No. 55, Sherritts, 1st and 3d Friday; Red Men's Hall; C. W. Steward, Sheritts.

Red Cloud, No. 56, Red Cloud, Thursday, G. A. R. Hall; J. A. Lockwood, 64 Forty-third street, Red Cloud.

Uncas, No. 57, Wooster, 2d and 4th Wednesday, Exchange Block; Enos Pierson, 12 Madison street, Wooster.

Hockhocking, No. 58, Cambridge, 2d and 4th Wednesday, Seventh and Wheeling avenue; John Murry, 509 North Third street, Cambridge.

Tuscaloosa, No. 59, Logan, Thursday, I. O. O. F. Hall; Jas. K. Rochester, Logan.

Lagonda, No. 61, Springfield, Monday, Steel Block, West Main street; Jno. C. Stage, 778 West High street, Springfield.

Olentangy, No. 65, Columbus, Wednesday, 247½ North Fourth street; E. F. Shoemaker, Grogan P. O., Columbus.

Indianola, No. 66, Rendville, Friday, Red Men's Hall; Thos. Leroy, Rendville.

Kiowa, No. 68, Grover Hill, Wednesday, Red Men's Hall; S. W. Davis, Grover Hill.

Mohican, No. 69, Mount Vernon, Monday, K. of P. Hall; Henry F. Von Wickline, Mt. Vernon.

Tecumseh, No. 70, West Liberty, Thursday, Red Men's Hall; Geo. W. Holdren, Box 315, West Liberty.

White Oak, No. 72, New Straitsville, Thursday, I. O. O. F. Hall; Robert Sines, New Straitsville.

Dacota, No. 73, Eaton, Monday, Gould's Block, Main street; Chas. O. Fisher, Eaton.

Ellinipsico, No. 74, Oak Hill, Thursday, Red Men's Hall; F. J. Tape, Box 65, Oak Hill.

Waneta, No. 75, Martins Ferry, Friday, I. O. O. F. Hall, Hanover street; Ben Rixon, Bridgeport P. O.

Abenaki, No. 77, Van Wert, Thursday, corner Main and Washington streets; A. E. Rison, 415 South Tyler street, Van Wert.

Silverheels, No. 79, Buchtel, Thursday, I. O. O. F. Hall; J. V. Lewis, Buchtel.

Otoe, No. 82, Jackson, Thursday, Red Men's Hall; Geo. J. Reminger, Camba P. O.

Puncheon, No. 85, Rainsboro, Tuesday, Red Men's Hall; M. Roads, Rainsboro.

King Phillip, No. 89, Spencerville, Monday, Hayer's Hall; B. B. Rice, Spencerville.

Tiogo, No. 91, Mechanicsburg, Monday, corner Main and Sandusky streets; H. H. Darling, Drawer 100, Mechanicsburg.

Ontario, No. 96, Springfield, Thursday, 838 Lagonda avenue; H. E. Hartman, 56 Edwards avenue, Springfield.

Mahoning, No. 97, Youngstown, Thursday, St. Johns Hall, Galliger Block, West Federal street; A. L. Rees, 911 McGuffey street, Youngstown.

Chautauqua, No. 98, Dayton, Wednesday, 110½ East Third street; Wm. Dodds, care Troy Laundry, Dayton.

Sandusky, No. 99, Marion, Tuesday, Main and Church streets; Will C. Young, 836 East Church street, Marion.

Chickasaw, No. 100, Thurston, Thursday, Kas Cas Hall; C. L. Suiter, Thurston.

Pequod, No. 102, Scott, Friday, I. O. O. F. Block; E. E. Hammon, Scott.

Walhounding, No. 105, Columbus, Saturday, I. O. O. F. Temple, South High street; I. J. Swisher, 812 Keer street, Columbus.

Eyota, No. 106, Wellston, Thursday, Gooding's Hall; J. H. Patrick, Wellston.

Buffalo, No. 109, Columbus, Wednesday, corner Third and High streets; C. C. Coit, 1251 Penn avenue, Columbus.

Beaver, No. 110, Columbus, Monday, 527 West Broad street; Albert Rickenbacker, South Central avenue, Columbus.

Elk, No. 112, Hyattsville, Thursday, Red Men's Hall; C. L. Rador, Powell P. O.

Deerfoot, No. 113, Columbus, Tuesday, corner Long and Garfield streets; J. V. Dooley, 142 Cypress avenue, Columbus.

Pontiac, No. 115, Coalton, Monday, Red Men's Hall; Robert Wallace, Coalton.

Hiawatha, No. 116, Convoy, Monday, Red Men's Hall; J. W. Bowen, Convoy.

Hawkeye, No. 117, Manchester, Wednesday, Red Men's Hall; J. R. Griffith, Manchester.

Red Jacket, No. 118, Xenia, Thursday, 225 East Third street; O. H. Simons, 225 East Third street, Xenia.

Little Turtle, No. 119, Greenville, Friday, Roland's Hall; L. E. Wills, Greenville.

Mononacue, No. 121, Washington C. H., Wednesday, Old Masonic Temple; R. M. Elliott, 133 Washington street, Washington C. H.

Bald Eagle, No. 124, Milford Centre, Thursday, Rice Hall; G. R. Houser, Milford Centre.

Tacoma, No. 125, Jerome, Wednesday, Red Men's Hall; G. Hyland, Jerome.

White Cloud, No. 127, Findlay, Wednesday, Godman's Hall; W. L. Peal, 207 Prospect street, Findlay.

Sioux, No. 128, Columbus, Monday, High and Doddridge streets; Jno. A. Rhoads, 130 East Patterson avenue, Columbus.

Blue Jacket, No. 129, Unionville Centre, Wednesday, Red Men's Hall; L. O. Mapes, Unionville Centre.

Idaho, No. 130, Bradyville, Tuesday, Red Men's Hall; W. T. Warner, Manchester.

Erie, No. 131, Toledo, Tuesday, Metzger Hall; J. E. Weller Klei, 2352 Whitney avenue, Toledo.

Amokee, No. 132, Covington, Thursday, Red Men's Hall; C. L. Boehringer, Box 483, Covington.

Calumet, No. 134, Toledo, Thursday, Scharf Hall, Langdon and Western streets; John Timm, 496 Griffin street, Toledo.

Dancing Feather, No. 135, Cleveland, 2d and 4th Friday, corner Woodward and Wilson streets; J. F. Leith, 103 Merchant street, Cleveland.

Summit, No. 137, Akron, alternate Mondays, Kaiser Block; Fred Kulke, 19 East Exchange street, Akron.

Cuyadetta, No. 138, Delphos, Thursday, Flisk's Hall; A. M. Reinhart, Delphos.

Fleet Foot, No. 139, Canton, Tuesday, Bast's Hall; J. P. Hauter, 508 Springfield avenue, Canton.

Onoko, No. 140, Fremont, Thursday, Red Men's Hall; Frank Nagle, 414 Howland street, Fremont.

Saranac, No. 141, Akron, Monday, Foresters' Hall, East Market street; J. R. Crist, 450 Sherman street, Akron.

Wawbeek, No. 143, Zanesville, Tuesday, 49½ West Fifth street; S. S. Russell, 511 Main street, Zanesville.

Washeaugoh, No. 144, St. Paris, Wednesday, Kite's Hall; W. G. Hoffman, Box 144, St. Paris.

Tarhe, No. 145, Upper Sandusky, Wednesday, Cune's Hall; J. C. Drumm, Upper Sandusky.

Shawnee, No. 147, Shawnee, Thursday, I. O. O. F. Hall; Fred Tapp, Shawnee.

Otsego, No. 148, Whitehouse, Wednesday, Red Men's Hall; S. B. Epler, Whitehouse.

Powhattan, No. 149, Salem, Wednesday, Spidel and Jackson; William Whitesides, 326 Prospect street, Salem.

Tuscarawas, No. 150, Massillon, Wednesday, O. U. A. M. Hall; E. B. Smith, 14 Superior street, Massillon.

Oneida, No. 151, Sandusky, Wednesday, Otter's Block; J. C. Diebrich, 317 Neil street, Sandusky.

Loramie, No. 153, Piqua, Wednesday, Red Men's Hall; C. A. Thompson, Main and Green streets, Piqua.

Seminole, No. 155, Franklin, Wednesday, I. O. O. F. Hall; Alpha O. Gample, Franklin.

Cuyahoga, No. 156, Cleveland, Monday, 1049 Pearl street, Cleveland.

Owissa, No. 159, Raridan, Saturday, Red Men's Hall; D. A. Gardner, Raridan.

Wamsutta, No. 162, West Union, Monday, Millers & Bun's Hall; E. A. Hood, West Union.

Opecancannough, No. 163, Columbus, Tuesday, Sneider's Hall, 241½ South High street; Will F. Hauch, 342 Champion street, Columbus.

Wyaconda, No. 167, Tremont City, Wednesday, Miller's Hall; C. W. Evilsizer, Box 37, Tremont City.

Altamaha, No. 168, Columbus, Friday, 416½ Millers avenue; F. E. Binning, 469 Millers avenue, Columbus.

Leota, No. 169, Beaver, Saturday, Schentle Hall; H. V. Gall, Beaver.

White Bear, No. 170, Columbus, Monday, corner Third avenue and Grand View street; Criss Conrady, Station A, R. F. D. No. 2, Columbus.

Tomahawk, No. 17, Columbus, Thursday, Horn Block 241½ South High street; H. Olnhausen, 665 South Fourth street, Columbus.

Grand Glaze, No. 172, Defiance, Thursday, Red Men's Hall; F. A. Schlosser, Defiance.

Corn Planter, No. 173, Adelphi, Saturday, Red Men's Hall; Hugh F. Egan, Adelphi.

Mohawk, No. 174, Athens, Saturday, Red Men's Hall; J. E. Cook, Box 60, Athens.

Chicopee, No. 175, Pedro, Friday, Red Men's Hall; John Wolf, Pedro.

Metamora, No. 176, Mansfield, Tuesday, K. O. T. M., corner Fourth and Main streets; L. J. Shubert, 67½ North Main street, Mansfield.

Blazing Arrow, No. 177, Peebles, Monday, Red Men's Hall; D. I. Gardner, Peebles.

Bright Horn, No. 178, Middlepoint, Tuesday, G. A. R. Hall; J. W. Spridgeon, Middlepoint.

Kill Eagle, No. 179, Nelsonville, Friday, Red Men's Hall; Chas. W. Patton, Nelsonville.

Apache, No. 180, Haviland, Thursday, Red Men's Hall; A. M. Armstrong, Haviland.

Narraganset, No. 181, Rockford, Thursday, Smith & Riley's Hall; Albert Harriff, Rockford.

Thunder Cloud, No. 182, Murray, Thursday, I. O. O. F. Hall; J. W. Jenkins, Murray.

Winnebago, No. 184, St. Mary's, Tuesday, Woodman's Hall; William Wiss, St. Marys.

Turkey Foot, No. 185, McClure, Monday, Longnecker's Block; W. C. Stevens, McClure.

Ohenata, No. 186, Lorain, Tuesday, 224 Broadway; A. B. Walton, 713 Lovett street, Lorain.

Peo Peo Telect, No. 187, Uhrichsville, Tuesday, Third, near P. O.; Will Treadway, Box 17, Uhrichsville.

Comanche, No. 189, Kalida, Wednesday, Kaline Hall; T. Hight, Kalida.

Ottumwas, No. 190, Hamilton, 2d and 4th Thursday, B. P. O. E. Hall; Richard L. Hain, Excello P. O.

Forest City, No. 192, Cleveland, 1st and 3d Friday, 82 Superior street; L. J. Hillenbrand, 42 Marion street, Cleveland.

Oetwau, No. 193, Greenfield, Monday, K. of P. Hall; Karl R Sittesbee, Greenfield.

Wattawaumat, No. 194, Gillespieville, Saturday, Red Men's Hall; C. W. Thomas, Gillespieville.

Stillwater, No. 195, Hilliards, Thursday, Red Men's Hall; S. Hager, Hilliards.

Delaware, No. 196, Frankford, Tuesday, K. of P. Hall; W. Roseboom, Frankford.

Watamah, No. 197, Camden, Monday, Collett Hall; Will Guckian, Camden.

Sha Tey Ya Ron Yah, No. 198, Shepard, Thursday, Greenman's Hall; E. A. Ogden, Shepard.

Alletah, No. 199, Crooksville, Friday, I. O. O. F. Hall; H. S. Neff, Box 362, Crooksville.

Huron, No. 200, Norwalk, Thursday, Red Men's Hall; B. F. Gates, Norwalk.

Montezuma, No. 201, Middletown, Wednesday, Red Men's Hall; A. E. Hornada, 613 Canal street, Montezuma.

Ossawatomie, No. 202, Antwerp, Wednesday, Harris & Graves' Hall; Thos. Lighty, Antwerp.

Wishewaka, No. 203, Allensville, Wednesday, Clark's Hall; W. P. Cozad, Allensville.

Kickapoo, No. 204, Commercial Point, Thursday, Red Men's Hall; Filmore Beavers, Orient P. O.

Powetha, No. 205, Pleasant City, Thursday, Miners' Hall; Edward Leach, Box 147, Pleasant City.

Kilbuck, No. 206, Germantown, Tuesday, Zell's Hall; F. N. Plessinger, Germantown.

Miami, No. 207, Springfield, Friday, 676 West Main street; A. R. Biser, 41 South Race street, Springfield.

Standing Stone, No. 208, Lancaster, Wednesday, Rising Block Hall; C. C. Cook, 325 Maple street, Lancaster.

Shingwalk, No. 209, Cincinnati, Tuesday, southeast corner Fourteenth and Canal streets; Chas. H. Kolb, 1327 Cutter street, Cincinnati.

Connaqua, No. 210, Amanda, Tuesday, I. O. O. F. Hall; Thos. Horn, Amanda.

Tamina, No. 211, Lindentree, Thursday, Davis' Hall; T. J. Penick, Lindentree.

Cherokee, No. 212, Miamisburg, Thursday, Red Men's Hall; A. C. Moore, Miamisburg.

Serpent Mound, No. 213, Byington, Saturday, Red Men's Hall; T. D. Foster, Byington.

Connotton, No. 214, Sherrodsville, Tuesday, K. of P. Hall; Howard Morgan, Sherrodsville.

Tonawanda, No. 215, Shelby, Thursday, Red Men's Hall, Hartman's Block; J. E. Hines, Shelby.

Chibiobos, No. 216, Cincinnati, Monday, 2154 Central avenue; Harry Schwemberger, 2232 Loth street, Cincinnati.

Lenape, No. 217, Elmwood Place, Tuesday, 409 Main street; Jno. Long, 230 Main street, Carthage P. O.

Katonka, No. 218, Barberton, Monday, 433 North Second street; J. A. Steward, 209 Ford avenue, Barberton.

Good Hunter, No. 219, Bloomville, Thursday, Red Men's Hall; F. D. Spiter, Bloomville.

Natchez, No. 220, Zanesville, Friday, 49½ West Fifth street; Frederick Wolwork, Zanesville.

RED MEN'S LEAGUES.

Ralph Zazarus, No. 1, Columbus, 2d and 4th Wednesday, 893½ Mt. Vernon avenue; Elmer Karns, Adjutant, 357 North Nineteenth street, Columbus.

J. W. Guthrie, No. 2, Manchester, Red Men's Hall; Capt. Thos. O'Neil, Manchester.

Cleveland, No. 3, Cleveland, Monday, Merchant and Fairfield streets; Samuel Fletcher, Adjutant, 367 Starkweather street, Cleveland.

Tod B. Galloway, No. 4, Columbus, Friday, Kropp's Hall; W. H. Parkinson, Adjutant, 266 South Twentieth street, Columbus.

Adelphi, No. 5, Adelphi, Red Men's Hall; Hugh F. Egan, Jr., Captain, Adelphi.

Jas. Turner, No. 6, Cambridge; John Murray, Captain, Cambridge.

A. H. Alison, No. 7, West Union, 2d Monday, Red Men's Hall; O. E. Hood, Adjutant, West Union.

C. C. Freid, No. 8, Springfield.

Red Cloud, No. 9, Delphos, Fleick's Hall; E. S. Peters, Adjutant, Delphos.

S. E. Wise, No. 10, Bradford.

Logan, No. 11, Chillicothe, 2d and 4th Friday, Red Men's Hall; W. S. Rowan, Adjutant, 411 Mill street, Chillicothe.

Columbus, No. 12, Columbus, Friday, City Hall; Jno. D. Jones, Adjutant, 176 East Third avenue, Columbus.

Shawnee, No. 14, Shawnee, Monday, I. O. O. F. Hall; Frank Mollenkamp, Adjutant, Shawnee.

W. P. Orr, No. 15, Piqua, Wednesday, Red Men's Hall; Henry Block, Adjutant, Piqua.

Greenfield, No. 16, Greenfield, Monday, Tribal Wigwam; Glen Harris, Adjutant, Greenfield.

Uhrichsville, No. 17, Uhrichsville, 2d and 4th Wednesday, Red Men's Hall; W. R. Treadway, Adjutant, Uhrichsville.

Cincinnati, No. 18, Cincinnati; Albert Siegrist, Captain, care 840 Livingston street, Cincinnati.

St. Clair, No. 19, Greenville, 1st and 3d Monday, corner Fourth and Broadway; T. E. Wills, Adjutant, Greenville.

Scioto, No. 22, Columbus, Tuesday, Fisher's Hall; Jacob Wirth, Adjutant, 754 South Front street, Columbus.

COUNCILS DEGREE OF POCAHONTAS.

Leola, No. 1, Dayton, 1st and 3d Saturday, 110½ East Third street; Mary E. Robinson, 7 Irving avenue, Dayton.

Minnehaha, No. 2, Columbus, Saturday, Fisher's Hall, East Main street; Kate Volk, 790 East Main street, Columbus.

Wenonah, No. 3, Van Wert, alternate Tuesdays, corner Washington and Main streets; H. E. Collett, 114 Franklin street, Van Wert.

Newark, No. 4, Newark, 1st and 3d Thursday, 7½ North Third street; Lizzie Dewar, 22 Malham street, Newark.

Hiawatha, No. 5, Columbus, 2d and 4th Thursday, I. O. O. F., Hall, West Broad street; Effie Drew, 103 Richard avenue, Columbus.

Alfaretta, No. 6, Columbus, 1st and 3d Wednesday, 198½ South High street; Rhoda P. Wright, 270 North Fifth street, Columbus.

Waneta, No. 7, Columbus, 1st and 3d Wednesday, corner Eighteenth and Mt. Vernon streets, Byrd Slatter, 58 East Clinton street, Columbus.

Osceola, No. 8, East Liverpool, Wednesday, Red Men's Hall, West Market street; Ellen Lewis, 141 Seventh street, East Liverpool.

Marietta, No. 9, Marietta, Wednesday, Hagan's Hall; Sarah Kopp, 615 Seventh street, Marietta.

Junietta, No. 11, Coalton, Friday, Red Men's Hall; Lettie Lewis, Coalton.

Iona, No. 12, Columbus, 2d and 4th Tuesday, Fraternity Hall; Anna McDonald, 119½ South Fourth street, Columbus.

Leotta, No. 13, Scott, alternate Tuesdays, Red Men's Hall; Tillie Hutchinson, Scott.

Ponemah, No. 14, Youngstown, Friday, Arms Hall, Federal street; Mrs. T. L. Lewis, 740 West Federal street, Youngstown.

Oneita, No. 15, Marion, 2d and 4th Wednesday, corner Main and Church streets; Callie Herriott, Marion.

Oyda, No. 16, Toledo, 1st and 3d Wednesday, Germania Hall; Regenia Kraff, 2715 Albion street, Toledo.

Owatanna, No. 17, Columbus, 2d and 4th Thursday, corner High and Doddridge streets; Jennie Springstead, 2598 Medary avenue, Columbus.

Cree, No. 18, Germantown, Thursday, Zeller's Block; Mary Gebhart, Germantown.

Washstella, No. 19, Zanesville, 1st and 3d Friday, Sharp's Hall, Fifth street; Hattie Barker, 829 Monroe street, Zanesville.

Minneola, No. 20, Wellston, Saturday, Goding's Block; Geraldine Kelley, Wellston.

Kokosing, No. 21, Mt. Vernon, Saturday, K. O. T. M. Hall, corner Main and Vine streets; Cora Wolf, 306 South Main street, Mt. Vernon.

Enola, No. 22, Springfield, 2d and 4th Friday, 838 Lagonda avenue; Mrs. Tabitha McNut, Larch street, Springfield.

Nethela, No. 23, Circleville, 1st and 3d Wednesday, Memorial Hall; Hattie M. Buttler, 149 West Franklin street, Circleville.

Pascagoula, No. 24, St. Paris, Friday, Kite's Hall; Ada E. Shank, Box 269, St. Paris.

Matoaka, No. 25, Lima, 1st and 3d Monday, Toland's Hall; Lucy Coats, R. F. D. No. 9, Lima.

White Fawn, No. 26, Akron, alternate Mondays, Kaiser's Block; Barbary Metzler, 401 Water street, Akron.

Isletta, No. 27, Columbus, 1st and 3d Friday, 335½ South High street; Mrs. Jennie Moore, 65 Gill street, Columbus.

Scippo, No. 28, Chillicothe, Tuesday, Franklin Hall; Flora E. Metzger, 425 North High street, Chillicothe.

Ogarita, No. 29, Akron, alternate Tuesdays, Foresters' Hall, Market street; Annie E. Cromwell, 194 Factory street, Akron.

Oceana, No. 30, Tremont City, 1st and 3d Friday, Miller's Hall; Rosa Riegel, Tremont City.

Wild Rose, No. 31, Canton Friday, Bast's Hall, North Market street; Clara Treasurer, 317 Duber avenue, Canton.

Shawnee, No. 32, Delphos, 1st and 3d Monday, Flick's Hall; Anna Hass, Delphos.

Te Ha, No. 33, Middlepoint, Friday, G. A. R. Hall; Nora Fox, Middlepoint.

Leonetta, No. 34, Rendville, Monday; Margaret McLaughlin, Rendville.

Nokomis, No. 35, Hyattsville, Red Men's Hall; C. L. Rador, Hyattsville.

White Swan, No. 36, Defiance, Monday, Red Men's Hall; Ida M. Rath, 22½ Clinton street, Defiance.

Oneida, No. 37, Columbus, 2d and 4th Wednesday, Linden Hall, corner High and Fifth streets; Emma Simmons, 468 West Third avenue, Columbus.

Katequa, No. 39, Jackson, Tuesday, Red Men's Hall; Olive H. South, Jackson.

Forest City, No. 40, Cleveland, 1st and 3d Tuesday, Atwater Hall, 82 Superior street; Lucy B. Sandford, 1039 Pearl street, Cleveland.

White Lillie, No. 41, Cleveland, 1st and 3d Friday, Rock's Hall, Woodland avenue; Mrs. Mamie Otter, 218 Starkweather street, Cleveland.

Onoko, No. 42, Mechanicsburg, alternate Wednesdays, Red Men's Hall; Ola Neer, Mechanicsburg.

Quilna, No. 43, Lebanon, 2d and 4th Friday, Shaplewood Block; Ethel Pierce, R. R. No. 4, Lebanon.

Indianola, No. 44, Milford Centre, alternate Tuesdays, Rice Hall; Clara Goetz, Milford Centre.

Golden Eagle, No. 45, Cleveland, 1st and 3d Tuesday, 1049 Pearl street; Minnie E. Dawson, 1211 Pearl street, Cleveland.

Silver Cloud, No. 46, Salem, alternate Tuesdays, Red Men's Hall, Broadway; Hattie Whitesides, 326 Prospect street, Salem.

Little Ha-Ha, No. 47, Shawnee, alternate Mondays, I. O. O. F. Hall; Carrie Molenkamp, Shawnee.

Pequod, No. 48, Piqua, Friday, Golden Eagle Hall; Anna Heitsman, South Cleveland street, Piqua.

Eyota, No. 49, Sandusky, 1st and 3d Thursday, Red Men's Hall, Cal. avenue; Clara Wieber, 814 Shelby street, Sandusky.

Morning Star, No. 50, Cambridge, 1st and 3d Thursday, Foresters' Hall, Wheeling avenue; Gypsa Gates, 216 Foster avenue, Cambridge.

Wenola, No. 51, Martins Ferry, 1st and 3d Thursday, I. O.

O. F. Hall, Hanover street; Mrs. Martha L. Irwin, 115 North Tenth street, Martins Ferry.

Ottawa, No. 52, Cleveland, 2d and 4th Tuesday, corner Merchant and Fairfield streets; Belle Toye, 24 Clybourne street, Brooklyn.

Demoiselle, No. 53, Covington, Friday, Red Men's Hall; Agnes Boehringer, Box 483, Covington.

White Rose, No. 54, Portsmouth, Thursday, Dice's Hall, Gallia street; Mrs. C. Wasson, 98 Gallia street, Portsmouth.

Richland Queen, No. 55, Mansfield, 1st and 3d Monday, Carpenters' Hall, Main and Third streets; Mrs. L. W. Mengert, 146 West Fourth street, Mansfield.

Kinnickinnick, No. 56, Adelphi, Tuesday, Red Men's Hall; Carolyn Egan, Adelphi.

Kill Eagle, No. 57, Nelsonville, Monday, Red Men's Hall; Susie Clark, Box 161, Nelsonville.

Logan, No. 58, Logan, Monday, Red Men's Hall, Main street; Blanch Ryan, Logan.

Hockhocking, No. 59, Murray, alternate Fridays, I. O. O. F. Hall; Mary Jenkins, Murray.

Ozema, No. 60, Grover Hill, alternate Tuesdays, Red Men's Hall, Grover Hill.

Wanda, No. 61, Bradford, Tuesday, Red Men's Hall; Gretta Champion, Bradford.

Chicamauga, No. 62, Glouster, Friday, K. of P. Hall; Maggie Welburn, Glouster.

Mohican, No. 63, Lorain, 2d and 4th Wednesday, K. O. T. M. Hall, Broadway; Mrs. Maggie Wood, 438 Prospect street, Lorain.

Tuscarawas, No. 64, Uhrichsville, Friday, Red Men's Hall, Third street; Mattie Kindregan, Uhrichsville.

Roche De Bouef, No. 65, Whitehouse, Tuesday, Red Men's Hall; Fannie A. Barker, Whitehouse.

Mohawk, No. 66, Athens, Wednesday, K. O. T. M. Hall; Bertha Bobo, 54 May avenue, Athens.

Wattawassoo, No. 67, Gillespieville, Wednesday, Red Men's Hall; Anna Wiltshire, Gillespieville.

Rita, No. 68, New Straitsville, 1st and 3d Tuesday, I. O. O. F. Hall; Mrs. Bessie Staly, New Straitsville.

Metamora, No. 69, Cincinnati, 2d and 4th Tuesday, corner Vine and Alison streets; Alice Retzsch, 840 Livingston avenue, Cincinnati.

Miami, No. 70, Camden, Saturday, Red Men's Hall; Mrs. Carrie Kelley, R. R. No. 2, Camden.

Olla Tippa, No. 71, Eaton, 1st and 3d Thursday, Red Men's Hall; Susie Bender, Eaton.

Mingo, No. 72, Mingo Junction, Thursday, K. of P. Hall; Ida J. Boyd, Box 346, Mingo Junction.

Oniska, No. 73, Crooksville, 1st and 3d Thursday, I. O. O. F. Hall; Mrs. M. L. McCoy, Crooksville.

Otomie, No. 74, Middletown, 2d and 4th Friday, Red Men's Hall; Mrs. Ida Wilson, 213 Wardlow street, Middletown.

Oneka, No. 75, Bellaire, alternate Thursdays, Soneborn's Hall; Mrs. Jennie Eihler, 3276 Guernsy street, Bellaire.

Sacagawea, No. 76, Springfield, 1st and 3d Friday, Red Men's Hall, West Main street; Etta Fleharty, 10 Cora street, Springfield.

Forest Rose, No. 77, Allensville, Monday, Clark's Hall; Mrs. Cora Radcliff, Allensville.

Wyanett, No. 78, Washington C. H., Friday, Red Men's Hall; Maude Burns, Washington C. H.

Winogene, No. 79, Pomeroy, Friday, Red Men's Hall, Caroline Klose, Box 235, Pomeroy.

OKLAHOMA.

GREAT CHIEFS.

Great Sachem, F. M. Jones, Lawton.

Great Senior Sagamore, W. W. Parks, Hennessy.

Great Junior Sagamore, Geo. S. Pearl, El Reno.

Great Prophet, James H. Cherry, Union City.

Great Chief of Records, L. G. Adams, 111 S. Evans avenue, El Reno.

Great Keeper of Wampum, O. L. Richards, El Reno.

PAST GREAT SACHEMS.

H. E. Kanaga, James H. Cherry.

The next great sun's council fire will be kindled on the 12th sun of Flower Moon, G. S. D. 414, in the hunting grounds of Shawnee.

TRIBES.

Oklahoma, No. 1, Oklahoma City, Thursday, 220 North Broadway; W. P. Hawkins, 526 West Sixth street, Oklahoma City.

Osage, No. 2, Guthrie, Tuesday, City Hall; H. C. Barney, Guthrie.

Red Cloud, No. 3, El Reno, Wednesday, Red Men's Wigwam; L. G. Adams, 111 South Evans avenue, El Reno.

Shawnee, No. 5, Shawnee, Thursday; E. H. Kennedy, Shawnee.

Kickapoo, No. 7, Norman, Monday, I. O. R. M. Hall; Henry Perry, Norman.

Comanche, No. 8, Hennessy, Thursday, I. O. O. F. Hall; W. W. Parks, Hennessy.

Cherokee, No. 11, Enid, Friday, Red Men's Hall; P. F. Manning, Enid.

Yukon, No. 14, Yukon, Thursday, Red Men's Hall; W. C. Bickford, Yukon.

Cinnamon, No. 15, Kingfisher, Tuesday, I. O. O. F. Hall; Thos. Dunlavy, Kingfisher.

Wahshungah, No. 16, Newkirk, Thursday, I. O. R. M. Hall; A. H. Bright, Newkirk.

Keokuk, No. 20, Chandler, Tuesday, I. O. R. M. Hall; E. Stinnett, Chandler.

Cheyenne, No. 25, Weatherford, Wednesday, Jewell's Hall; S. A. Rogers, Weatherford.

Apache, No. 27, Lawton, Wednesday, Norman's Hall; F. M. Jones, Lawton.

Anadarko, No. 30, Anadarko, Friday; O. M. Topley, Anadarko.

Komalty, No. 35, Hobart.

Navajoe, No. 36, Mangum, Tuesday; E. T. Maddox, Mangum.

Pawnee, No. 40, Cleveland, Tuesday; Z. O. Parnell, Cleveland.

Calumet, No. 42, Woodward, Wednesday, K. of P. Hall; W. H. Bowman, Woodward.

Waconda, No. 43, Hinton, Tuesday, Red Men's Hall; Geo. Bisens, Hinton.

COUNCILS DEGREE OF POCAHONTAS.

Pocahontas, No. 1, Hennessy, Thursday, Block's Hall; Francis A. Myers, Hennessy.

Waneta, No. 2, Lawton, Tuesday, Norman's Hall; Mrs. A. M. Young, Lawton.

OREGON.

GREAT CHIEFS.

Great Sachem, H. L. Henderson, Astoria.

Great Senior Sagamore, W. H. Conyers, Clatskanie.

Great Junior Sagamore, Marion Irwin, Union.

Great Prophet, G. M. Orton, care of Multnomah Printing Co., Portland.

Great Chief of Records, Roy W. Ritner, Pendleton.

Great Keeper of Wampum, Jacob Reisch, 410 Water street, Portland.

PAST GREAT SACHEMS.

J. V. Lankin,	A. B. Cherry,
J. K. Carr,	S. Lewis King,
F. H. Saylor,	Wm. C. A. Pohl,
Otto Schumann,	L. B. Reeder,
John Michell,	J. H. Greible,
J. H. Howard,	G. M. Orton.

The next great sun's council fire will be kindled on the 25th sun of Buck Moon, G. S. D. 414, in the hunting grounds of Portland.

TRIBES.

Oregonian-Pocahontas, No. 1, Jacksonville, 2d and 4th Saturday; George J. McCune, Jacksonville.

Minnehaha, No. 2, Portland, Thursday; L. Carstensen, 249 Sheridan street, Portland.

Chinook, No. 5, Portland, Monday; Robert Holman, 1013 Belmont street, Portland.

Willamette, No. 6, Portland, Wednesday; A. E. Buttner, 475 Burnside street, Portland.

Concomly, No. 7, Astoria, Monday; C. E. Foster, Astoria.

Seminole, No. 10, Heppner, Monday; R. C. Wills, Heppner.

Necarnie, No. 12, Hammond, Thursday; Rudolph Blauer, Hammond.

Wacheno, No. 13, Oregon City, Saturday; W. L. Little, P. O. Box 573, Oregon City.

Clatskanie, No. 14, Clatskanie, 1st and 3d Wednesday; E. C. Blackford, Clatskanie.

Wasco, No. 16, The Dalles, Tuesday; A. A. Keller, P. O. Box 1707, The Dalles.

Umaholis, No. 18, Pendleton, Tuesday; Roy W. Ritner, Pendleton.

Pocahontas, No. 19, Baker City, Thursday; D. M. Boynton, P. O. Box 384, Baker City.

Egan, No. 20, Sumpter, Tuesday; A. J. Larm, P. O. Box 154, Sumpter.

Wickiup, No. 21, Svensen, Saturday; Wm. Schoenebeck, Svensen.

Peo, No. 22, Union, Tuesday; J. B. Eaton, Union.

Umptats, No. 24, Goble, Thursday; Walter Hunter, Goble.

Callapooya, No. 26, Cottage Grove, Monday; T. W. Jenkins, Cottage Grove.

Yatenneowits, No. 27, Pilot Rock, Wednesday; E. F. Beitel, Pilot Rock.

Clatsop, No. 28, Seaside, Thursday; William Boulin, Seaside.

Takilma, No. 29, Grants Pass, 2d and 4th Monday; O. A. Thomas, Grants Pass.

Weatonka, No. 30, Medford, Thursday; L. L. Jacobs, Medford.

Klamath, No. 31, Ashland, Tuesday; H. C. Stock, Ashland.

Siuslaw, No. 32, Eugene; F. S. Haroun, Eugene.

COUNCILS DEGREE OF POCAHONTAS.

Katata, No. 1, Astoria, Friday; Olga Wilberg, Astoria.

Minnehaha, No. 3, Rainier, Friday; Mrs. A. M. Lee, Rainier

Wah-Ta-Wah, No. 4, Baker City, Wednesday; Mrs. M. A. Thompson, Baker City.

Wahnita, No. 5, La Grande, Monday; F. R. Brown, La Grande.

Anita, No. 6, Pendleton, Wednesday; Mrs. Kate Fugit, Pendleton.

Nakomis, No. 7, Clatskanie, Tuesday; Martha A. Barr, Clatskanie.

Wah-Wah-Tay-See, No. 8, Sumpter, Wednesday; Mrs. C. F. Healy, Sumpter.

PENNSYLVANIA.

GREAT CHIEFS.

Great Sachem, Harvey O. Burtnett, 1447 Vernon street, Harrisburg.

Great Senior Sagamore, A. C. Holland, 1708 Mifflin street, Philadelphia.

Great Junior Sagamore, John J. Newpher, Mt. Joy, Lancaster County.

Great Prophet, Paul C. Buck, 1017 Crease street, Philadelphia.

Great Chief of Records, Thomas K. Donnalley, 115 N. 12th street, Philadelphia, P. O. Box 917.

Great Keeper of Wampum, George W. Kreamer, 1325 Green street, Philadelphia.

PAST GREAT SACHEMS.

Frank C. Knipe,	Robert P. Morton,
Adam Schuh,	William G. Myers,
John Rebman,	William J. Cain,
Joseph W. Clymer,	John M. McCulley,
James B. Ziegler,	William C. Conley,
George W. Kreamer,	Harrison Nesbitt,
William Aten,	John E. Poore,
Thos. K. Donnalley, P. G. I.	Walter R. Rodgers,
Thomas A. McDowell,	Jerome Hite,
Benjamin F. Morey,	Joseph Farrar,
James A. Parsons, P. G. I.	Charles R. Willits,
Joseph P. Young,	Paul C. Buck.

The next great sun's council fire will be kindled on the 2d Tuesday of Hot Moon, G. S. D. 414, in the hunting grounds of York.

TRIBES.

Tecumseh, No. 1, Norristown, Thursday, Sheetz's Hall, Main and Cherry streets; George S. Walter, 402 East Marshall street, Norristown.

Metamora, No. 2, Lancaster, Wednesday, Halbach Hall, 19 Prince street; L. T. Quigley, 135 North Mary street, Lancaster.

Leni Lenape, No. 3, Philadelphia, Tuesday, 1938 Germantown avenue; Isaac A. Davis, 611 Diamond street.

Tuskawilla, No. 4, Philadelphia, Tuesday, 4820 Woodland avenue; Edward Clayville, 336 South Water street, Philadelphia.

Pocahontas, No. 5 (German), Philadelphia, 2d and 4th Tuesday, 733 South Sixth street; A. Weingartner, 1513 South Eighth street, Philadelphia.

Neoskaleta, No. 6, Philadelphia, 1st and 3d Sunday afternoon, 814 West Girard avenue; F. O. Reese, 1306 Park avenue, Philadelphia.

Wyoming, No. 7, Philadelphia, Friday, 723 Wharton street; Charles F. Tyer, City Hall, Room 280, Philadelphia.

Shawnese, No. 8, Philadelphia, Friday, Twenty-second and Dickinson streets; Geo. Engelhorn, 1629 Ellsworth street, Philadelphia.

Sakima, No. 9, Philadelphia, Monday, Kensington avenue and Cumberland street; James E. Greenwood, 2956 North Franklin street, Philadelphia.

Delaware, No. 10, Philadelphia, Monday, Kensington avenue and Cumberland street; Robert Clyde, 2743 Darien street, Philadelphia.

Osceola, No. 11, Columbia, Thursday, Odd Fellows' Hall, Arthur Bretherick, 218 Cedar street, Columbia.

Hepanna, No. 12, Philadelphia, Thursday, 2807 North Fifth street; G. R. Montieth, 3017 North Fourth street, Philadelphia.

Mohawk, No. 14, Philadelphia, Friday, Frankford avenue and Master street; George A. Amey, 2179 East Firth street, Philadelphia.

Pontiac, No. 15, Pittsburg, Wednesday, Fourteenth and Carson streets; Chas. H. Baumbaugh, 173 South Sixteenth street, Pittsburg.

Shackamaxon, No. 16, Philadelphia, Tuesday, 1126 Germantown avenue; Harry E. Smith, 1932 Stanley street, Philadelphia.

Chattahooche, No. 17, Philadelphia, Wednesday, Hancock Hall, 814 Girard avenue; R. M. Trout, 119 South Front street, Philadelphia.

Pequod, No. 18, Philadelphia, Thursday, Germantown avenue and Berks street; Harry C. Broomall, 2438 Germantown avenue, Philadelphia.

Cherokee, No. 19, Philadelphia, Thursday, 1133 Parrish street; Wm. Shuman, 2531 Meredith street, Philadelphia.

Pawnee, No. 20, Philadelphia, Saturday, northeast corner Eighth

and Spring Garden streets; H. F. Heller, 2617 West York street, Philadelphia.

Montezuma, No. 21, Philadelphia, Wednesday, northeast corner Eighth and Spring Garden streets; Robert J. Boucher, 2947 Poplar street, Philadelphia.

Eeshakonee, No. 22, Harrisburg, Monday, 305 Broad street; Horace F. Holman, 818 Market street, Harrisburg.

Neshaminy, No. 23, Philadelphia, Tuesday, 1218 South Eighth street; John Bruder, 2326 South Bancroft street, Philadelphia.

Oneida, No. 24, Philadelphia, Friday, southwest corner Sixth street and Girard avenue; William C. Wolf, 1912 Howard street, Philadelphia.

Logan, No. 25, Philadelphia, Thursday, 767 South Second street; George W. Kerns, 313 Reed street, Philadelphia.

Black Hawk, No. 26, Philadelphia, Tuesday, Kensington avenue and Cumberland street; Robert H. Kinkead, 2040 East Dauphin street, Philadelphia.

Kuquenaku, No. 27, Philadelphia, Friday, northeast corner Eighth and Spring Garden streets; John L. Smith, 1722 Sydenham street, Philadelphia.

Conestoga, No. 28, Williamsport, Wednesday, 13 West Fourth street; C. A. Smith, Box 75, Williamsport.

Tuscarora, No. 29, Chester, Monday, Penn Buildings, Third and Market streets; T. T. Williams, 506 Parker street, Chester.

Seminole, No. 30, Germantown, Tuesday, Seminole Hall, 45 Church Lane; Louis W. Marx, 210 East Rittenhouse street, Germantown, Philadelphia.

Oseetah, No. 31, Hummelstown, Thursday; R. V. Youtz, Box 11, Hummelstown.

Wissahickon, No. 32, Philadelphia, Thursday, 2054 Ridge avenue; Charles Q. Rose, 129 North Mole street, Philadelphia.

Wingohocking, No. 33, Frankford, Friday, Paul and Oxford streets; Joseph J. Bateman, 4254 Franklin street, Frankford, Philadelphia.

Moscosco, No. 34, Philadelphia, Wednesday, 3930 Lancaster avenue; Charles H. Newell, 3713 Hamilton street, Philadelphia.

Winnebago, No. 35, Altoona, Tuesday, Levan Block; W. E. Barr, 1911 Twentieth street, Altoona.

Hiawatha, No. 36, Philadelphia, Tuesday, northeast corner Eighth and Spring Garden streets; Charles F. Raith, 1039 Spring Garden street, Philadelphia.

Connewago, No. 37, York, Wednesday, 19 East Market street; Wm. H. Hibner, 139 South Duke street, York.

Sagoyewatha, No. 38, Philadelphia, Wednesday, Dickel's Hall, East Girard avenue and Eyre street; Charles Barth, 2106 East Cumberland street, Philadelphia.

Chiqueswalungo, No. 39, Columbia, Tuesday, corner Second and Locust streets; Clem T. Seifreid, 545 North Second street, Columbia.

Oniska, No. 40, East Berlin, Monday, south side of King street; H. W. King, Box 53, East Berlin,

Seneca, No. 41, Pottsville, Thursday, Mountain City Hall; Geo. K. Smith, 407 West Arch street, Pottsville.

Iroquois, No. 42, Mifflintown, Tuesday, Odd Fellows' Hall; L. P. Walley, Mifflintown.

Narragansett, No. 43, Philadelphia, Friday, 1126 Germantown avenue; Chas. J. Hauger, 1134 Germantown avenue, Philadelphia.

Red Jacket, No. 44 (German), Lancaster, Thursday, Roberts Hall; Auguste J. Riske, 308 Church street, Lancaster.

Miantonomo, No. 45, Philadelphia, Monday, 814 West Girard avenue; W. Ellwood Shultz, 2508 West Master street, Philadelphia.

Pottowottamie, No. 46, Philadelphia, Monday, 1129 Frankford avenue; George W. Brooks, 231 East Allen street, Philadelphia.

Uppowoc, No. 47, West Chester, Friday; Harry W. Farra, 125 Lacey street, West Chester.

Waseca, No. 48, Philadelphia, Friday, I. O. O. F. Temple, Broad and Cherry streets; Allen L. Twiford, 1542 South Mole street, Philadelphia.

Coaquanock, No. 49, Philadelphia, Thursday, Eighth and Buttonwood streets; Benj. Hertz, 2541 North Bancroft street, Philadelphia.

Miquon, No. 50, Philadelphia, Friday, Odd Fellows' Hall, Ridge avenue and Twenty-third street; Wm. Wells, 1860 North Twenty-seventh street, Philadelphia.

Chippewa, No. 51, Philadelphia, Wednesday, Broad and Christian streets; H. Thon, 327 Church Lane, Germantown, Philadelphia.

Comanche, No. 52, Philadelphia, Tuesday, 2668 Coral street; Wm. H. Walters, 1927 East Somerset street, Philadelphia.

Washita, No. 53, Conshohocken, Saturday, Tracy's Hall; H. C. Koch, 139 East Seventh street, Conshohocken.

Wyandotte, No. 54, Philadelphia, Wednesday, 5859 Germantown avenue; John A. McMasters, 6634 Musgrove street, Philadelphia.

Red Hawk, No. 55, Allentown, Wednesday, Crockery Hall; Allen H. Focht, Allentown.

Wyalusing, No. 56, Philadelphia, 1st and 3d Friday, Odd Fel-

lows' Hall, Falls of Schuylkill; Frank Hohlfeld, 3305 Krail street, Falls of Schuylkill, Philadelphia.

Allequippa, No. 57, East Harrisburg, Tuesday; Geo. B. Sprout, 928 South 20½ street, Harrisburg.

Henue, No. 58, Philadelphia, Tuesday, Frankford avenue and Master street; W. H. Quick, 2309 Frankford avenue, Philadelphia.

Otsego, No. 59, Mount Joy, Friday, Mount Joy Hall; John J. Newpher, M. D., Mount Joy.

Kickenapawling, No. 60 (German), Johnstown, Tuesday, 149 Clinton street; Otto Dravis, 122 Gautier street, Johnstown.

Corn Planter, No. 61, Harrisburg, Thursday, Union Square Hall; Chas. W. Pressler, 113 Market street, Harrisburg.

Beaver, No. 62, Norristown, Wednesday, De Kalb street; George H. Alker, 219 East Main street, Norristown.

Wawatam, No. 63, Roxborough, Thursday, Lyceum Hall; Harry B. Turner, 4345 Freeland avenue, Roxborough, Philadelphia.

Ottowa, No. 64 (German), Pittsburg, S. S., 2d and 4th Saturday, Turner Hall; Jacob Nagel, 164 South Seventeenth street, Pittsburg.

Kishacoquillas, No. 65, Conestoga Centre, Saturday; B. F. Hookey, Conestoga.

Kiskiminitas, No. 66, Johnstown, Friday, Fisher's Hall; W. J. Bennett, 318 Dibert street, Johnstown.

Ongpatonga, No. 67, Lewistown, Friday, Masonic Temple; A. A. Brannen, 218 South Main street, Lewistown.

Massasagua, No. 68, Erie, Tuesday; P. W. Deck, 156 East Third street, Erie.

Penobscot, No. 70, Philadelphia, Thursday, 1938 Germantown avenue; J. R. Pinkerston, 1537 Newkirk street, Philadelphia.

Nehassane, No. 71, Bellefonte, Friday; Harry A. Smith, Bellefonte.

Tonnaluka, No. 72, Catawissa, Wednesday; C. C. Cleaver, Catawissa.

Idaho, No. 73, Philadelphia, Wednesday, 1218 South Eighth street; Clement H. Smith, 1021 Fairmount avenue, Philadelphia.

Juniata, No. 74, Reading, Thursday, Red Men's Hall, 738 Penn street; William H. Reber, 606 North Twelfth street, Reading.

Wenonah, No. 75, Chadd's Ford, Wednesday; Newlin Arment, Chadd's Ford.

Nevada, No. 76, Philadelphia, Wednesday, A. P. A. Hall, Frankford avenue, opposite Master street; John F. Little, 1913 North Howard street, Philadelphia.

Mahoning, No. 77, Danville, Wednesday, Lyon's Hall, Mill street; Miles W. Smith, Box 95, Danville.

Chappa, No. 78, Austin, Monday; L. J. Junk, Austin.

Minnewa, No. 79, Philadelphia, Thursday, northeast corner Tenth street and Girard avenue; Harry W. Goettel, 2435 Jefferson street, Philadelphia.

Lamokin, No. 80, South Chester, Wednesday, Malta Hall; E. T. Draper, 1815 West Second street, Chester.

Tonawanda, No. 81, Philadelphia, Tuesday, southwest corner Thirty-ninth and Market streets; Fred. J. Taxis, 3653 Woodland avenue, Philadelphia.

Miami, No. 82, Cressona, Tuesday, Odd Fellows' Hall; John W. Smith, Cressona.

Onondago, No. 83, Coatesville, Monday, Opera House; Benjamin, H. Jackson, Parkersburg.

Saranac, No. 84, Easton, Wednesday, Red Men's Hall; John Bruner, Room 7, Porter's Block, Easton.

Yawas, No. 85, Milton, Thursday; John N. Bucher, 51 Bound avenue, Milton.

Lenni, No. 86, Lenni, Thursday; Frank Nodeo, Aston Mills.

Sioux, No. 87, Philadelphia, Thursday, 723 Wharton street; Wm. M. Fleischman, 5131 Malcom street, Philadelphia.

Kittatinny, No. 88, Danboro, Saturday; M. H. Smith, Box 71, Doylestown,

Osseo, No. 89, Delta, 1st and 3d Friday, Odd Fellows' Hall; Wm. E. Williams, Cardiff, Md.

Choconut, No. 90, Birchardville, Saturday; C. C. Burr, Birchardville.

Octorara, No. 91, Harrisburg, Tuesday, 303 Broad street; Charles F. Nolde, 1320 North Third street, Harrisburg.

Nununda, No. 92, Crosby, Tuesday; Orlo L. Bard, Newerf.

Manitou, No. 93, York, Friday, 41 East Market street; Harry E. Wolman, 41 East Market street, York.

Canonicus, No. 94, Mechanicsburg, Friday, Huston's Building; W. A. Huber, Mechanicsburg.

Paupaunoming, No. 95, Wind Gap, Friday; Osborn Williams, Wind Gap.

Tomoka, No. 96, Morrisdale Mines, Thursday; J. M. Hewitt, Morrisdale Mines.

Cohota, No. 97, Egypt, Monday; F. C. Lindaman, Egypt.

Alpharetta, No. 98, Sunbury, Tuesday, Haupt's Hall; J. R. Geise, Box 24, Sunbury.

Towamencin, No. 99, Royersford, Tuesday; W. H. Buckwalter, Box 79, Royersford.

Yosemite, No. 100, Glen Rock, Monday, Sheffer's Hall; Theodore B. Seitz, Glen Rock.

Uncas, No. 101, Waynesboro, Monday, Wayne Building; E. J. Greenawalt, 126 North Church street, Waynesboro.

Bald Eagle, No. 102, Scranton, 1st and 3d Friday, Red Men's Hall; Harry W. Sexton, 1014 Hampton street, Scranton.

Cayugas, No. 103, Annville, Wednesday; Chas. E. Miller, Annville.

Absaraka, No. 104, Philadelphia, Thursday, Thirty-ninth and Market streets; Calvin E. Hinkel, 228 Wilton street, Philadelphia.

Navajo, No. 105, Scranton, 2d and 4th Friday, Red Men's Hall, 105 South Main avenue; Joseph T. Phillips, 902 Hampton street, Scranton.

Chingachquook, No. 106, Chapman Quarries, Thursday; W. N. Chapman, Chapman Quarries.

Codorus, No. 107, Mt. Holly Springs, Wednesday; D. Fred Souders, Jr., Mt. Holly Springs.

Conodoguinet, No. 108, Carlisle, Thursday, Sentinel Building; William W. Fletcher, Carlisle.

Red Warrior, No. 109, Phillipsburg, Tuesday, Odd Fellows' Hall; Geo. W. Hamer, 123 Fourth street, Phillipsburg.

Lackawanna, No. 110, Plymouth, alternate Fridays, Red Men's Hall; James Moyles, 247 Orchard street, Plymouth.

Minnehaha, No. 111, Branchtown, Philadelphia, Thursday; Harry G. Weinberger, Spencer street, Branchtown, Philadelphia.

Nemocalling, No. 112, Brownsville, Wednesday, Templars' Hall; Acquilla Underwood, Box 123, Brownsville.

Osage, No. 113, Philadelphia, Wednesday, 764 South Broad street; H. S. McKee, 1615 South Carlisle street, Philadelphia.

Chickasaw, No. 114, Mt. Bethel, Tuesday, Odd Fellows' Hall; Samuel Datesman, Mt. Bethel.

Itah, No. 115, Philadelphia, Tuesday, Allegheny avenue and Amber street; Frank H. Tongue, 2016 East Clearfield street, Philadelphia.

Quoekelinik, No. 116, Philadelphia, Friday, northeast corner Eighth and Spring Garden streets; William Wunderlich, 1351 Moore street, Philadelphia.

Teedyuscong, No. 117, Freemansburg, Monday; John B. Schaffner, Freemansburg.

Manaiung, No. 118, Manayunk, Friday, Temperance Hall, Lev-

ering street; William R. Davis, 171 Gay street, Manayunk, Philadelphia.

Wahoo, No. 119, Larkesville, Saturday, Corby's Hall; Charles A. Bloom, Luzerne.

Kiowas, No. 120, Hazleton, Monday, Wyoming and Green streets; A. T. Wenner, 56 South Laurel street, Hazleton.

Catawissa, No. 121, Olney, Monday; Thomas C. Steele, 223 E. Tabor street, Olney P. O., Philadelphia.

Opekasset, No. 122, Reading, Saturday, Red Men's Hall, 738 Penn street; Herman Hammel, 36 South Ninth street, Reading.

Suwanee, No. 123, Akron, Thursday; Elmer Getz, Akron.

Mingo, No. 124, Philadelphia, Friday, Thirty-first street and Ridge avenue; William B. Neal, 1853 North Twenty-first street, Philadelphia.

Maitobah, No. 125, Easton, Thursday, Bonden's Hall, Fifteenth and Washington streets; John A. Bouden, 309 South Fifteenth street, Easton.

Cohocksink, No. 126, Philadelphia, Friday, Germantown avenue and Diamond street; Conrad Smith, 2748 North Eleventh street, Philadelphia.

Mohican, No. 127, Bristol, Monday, Otter street; W. H. Smith, 350 Jefferson street, Bristol.

Tuscola, No. 128, Wilkes-Barre, 2d and 4th Wednesday, 58 Public square; Robert R. Hughes, 452 Market street, Wilkes-Barre.

Catoctin, No. 129, Littlestown, Tuesday, Mayers' Building; John D. Mayers, Littlestown.

Tillitling, No. 130, Lewisburg, Friday; L. J. Noll, 41 South Seventh street, Lewisburg.

Sawquehanna, No. 131, Newville, Thursday, North High street; W. H. Berrief, Newville.

Nescopec, No. 132, Luzerne Borough, Thursday, Main and Hancock streets; E. D. Arnold, Lock Box 15, Luzerne Borough.

Wissinoming, No. 133, Philadelphia, Wednesday, Twenty-sixth and Cumberland streets; Fred O. Hedette, 2525 North Twenty-sixth street, Philadelphia.

Yemassee, No. 134, Downingtown, Thursday; J. W. Dennis, Box 113, East Downington.

Weccacoe, No. 135, Philadelphia, Friday, Kensington avenue and Cumberland street; H. W. Callahan, 2162 Letterly street, Philadelphia.

Quittapahilla, No. 136, Sherman, Saturday; F. G. Schmitz, Sherman.

Algonquin, No. 137, Myerstown, Tuesday; Adam Foesig, Myerstown.

Shakahappo, No. 138, Frankford, Wednesday, Odd Fellows' Hall, Main street; C. H. Cornell, 2019 Orthodox street, Frankford, Philadelphia.

Passyunk, No. 139, Philadelphia, Friday, Southwark Library, 767 South Second street; C. H. Bonnick, 2314 South Fifteenth street, Philadelphia.

Nay Aug, No. 140, Scranton, 2d and 4th Tuesday, 624 Cedar avenue; Chas. G. Lewert, 413 Willow street, Scranton.

Panooka, No. 141, Scranton, 1st and 3d Wednesday, 117 North Main street; Evan Walters, 1423 Division street, Scranton.

Accomac, No. 142, Belle Vernon, Saturday, Odd Fellows' Hall; J. A. Miller, Box 61, Belle Vernon.

Wi-Daagh, No. 143, Jersey Shore, Wednesday; F. H. Heinbach, Jersey Shore.

Massasoit, No. 144, Philadelphia, Thursday, 640 North Sixth street; Thomas J. Ashbrook, 803 Sansom street, Philadelphia.

Pautaxet, No. 145, Philadelphia, Wednesday, Norris and Sepviva streets; George Brown, 1867 Blair street, Philadelphia.

P'Sskemuquohiki, No. 146, East Brady, Saturday, Klein's Hall; John W. Fleming, Box 66, East Brady.

French Creek, No. 147, Franklin, Wednesday, C. M. B. A. Hall; Harry A. Plance, Box 247, Franklin.

Shickallamy, No. 148, Shamokin, Monday, Red Men's Hall; Thos. Leech, 625 West Pine street, Shamokin.

Mocaponaca, No. 149, Chester, Friday, northeast corner Third and Kerlin streets; James L. Mott, Box 156, Chester.

Red Cloud, No. 150 (German), Philadelphia, 2d and 4th Tuesday, 746 South Eighth street; Albert Hoeschel, 227 Monroe street, Philadelphia.

Powhattan, No. 151, Mahanoy City, Thursday; C. H. Weber, 519 East Pine street, Mahanoy City.

Sago, No. 152, Philadelphia, Thursday, Kensington avenue and B street; William Riemenschneider, Sr., 1828 East Huntingdon street, Philadelphia.

Wawenoc, No. 153, Belfast, Friday; Elmer Werkheiser, Edelmans.

Lappawinzoe, No. 154, Bethlehem, Friday, Betge's Hall; Chas. B. Knerr, 14 North Main street, Bethlehem.

Mahantongo, No. 156, Nanticoke, Monday, James Hall; John E. Lovett, 158 West Broad street, Nanticoke.

Alletah, No. 157, Philadelphia, Friday, 603 North Fortieth street; Arthur Graham, 645 North Forty-fifth street, Philadelphia.

Sagwa, No. 158, Florin, Wednesday; J. S. Weidman, Florin.

Natchez, No. 159, Pittsburg, 2d and 4th Thursday; Alfred G. Sommers, 128 Freeland street, Pittsburg.

Neasham, No. 160, Iryland, Wednesday; S. C. Finney, Breadysville.

Arrasapha, No. 161, Clifton Heights, Friday; William S. Evans, Box 22, Clifton Heights.

Champeola, No. 162, Cochranville, Thursday, Odd Fellows' Hall; W. H. Osmond, Box 82, Cochranville.

Mahaska, No. 163, Six Mile Run, Wednesday; Alex. Prosser, Six Mile Run.

Hodenausonee, No. 164, Dawson, Tuesday, Girard Hall; Fred Schrech, Dawson.

Paxinosa, No. 165, Wilkes-Barre, Wednesday, 22 Public Square; E. H. Groff, 454 South Main street, Wilkes-Barre.

Lecha, No. 166, Lansford, Friday; Wm. H. Gibson, Lansford.

Conewingo, No. 167, Mount Union, Wednesday; Herman Schmittle, Mount Union.

Tinicum, No. 168, Uhlertown, Saturday; Joseph Sigafoos, Uhlertown.

Washtella, No. 169, Olyphant, Wednesday, Tower Hall; W. W. Watkins, Box 303, Olyphant.

Red Wing, No. 170, South Easton, Wednesday, Kantner's Hall; E. J. Mutchler, 432 Berwick street, South Easton.

Poho Poco, No. 171, Weissport, Tuesday; John F. Zern, Lehighton.

Wawaset, No. 172, Marcus Hook, Tuesday, Borough Hall; Henry L. Heacock, Box 40, Linwood.

Tuckalula, No. 173, Hudson, Thursday; Harry Ayre, Box 131, Miner's Mill.

Sankanac, No. 174, Pen Argyl, alternate Wednesdays, Koch's Hall; Robert Harding, Pen Argyl.

Ki-man-chee, No. 175, Meshoppen, Thursday; W. H. George, Meshoppen.

Chicopee, No. 176, Philadelphia, Friday, Kensington avenue and Cumberland street; James R. Schuler, 2161 East Letterly street, Philadelphia.

Wesquenesque, No. 177, Wiconisco, Friday; Thomas Adderley, Box 92, Wiconisco.

Pokanoket, No. 178, Kintnersville, Saturday; H. C. Frankenfield, Kintnersville.

Wahlink, No. 179, Yellow House, Friday; Chester H. Geiger, Brunfieldville.

Algona, No. 180, Rimersburg, Tuesday; S. L. Shea, Rimersburg.

Tulpehocken, No. 181, Mt. Airy, Friday, 7208 Germantown avenue; Joseph T. North, 29 East Clapier street, Germantown, Philadelphia.

Mendota, No. 182, Saxton, Thursday; W. C. Jenkins, Saxton.

Lahaska, No. 183, New Cumberland, Monday; Geo. W. Heffelman, New Cumberland.

Itaska, No. 184, Philadelphia, Friday, 4111 Lancaster avenue; Wm. C. Young, 238 North Fifty-eighth street, Philadelphia.

Leckhaw, No. 185, Allentown, Wednesday; W. J. Arner, 414 Liberty street, Allentown.

Ogalala, No. 186, Reading, Tuesday, 508 Penn street; John P. Luft, 341 South Seventh street, Reading.

Mineola, No. 187, Philadelphia, Friday, 3941 Lancaster avenue; Frank H. Jaggard, 919 Penn street, Camden, N. J.

Montour, No. 188, Dubois, Wednesday, I. O. O. F. Hall; Chas. H. Stomer, 320 Olive avenue, Dubois.

Dickewarus, No. 189, Pleasant Unity, Tuesday; Edward Davis, Trauger.

Kawanio-Chee-Keteru, No. 190, Philadelphia, Wednesday, northwest corner Seventh street and Girard avenue; W. H. Wightman, 709 East Allegheny avenue, Philadelphia.

Waukarusa, No. 191, Lansdale, Wednesday, Music Hall; James W. Corbin, Lansdale.

Tamanend, No. 192, Westtown, Thursday, Tamanend Hall; Ellis L. Brous, Tanguy.

Otisco, No. 193, Ridgway, Monday; G. B. Repsher, Ridgway.

Monsays, No. 194, Jermyn, Saturday; William J. Toman, Box 31, Jermyn.

Minisink, No. 195, Stroudsburg, Friday, Wallace's Hall; George D. Michaels, Stroudsburg.

Capouse, No. 196, Green Ridge, Tuesday; Wm. Ogleby, 2002 Boulevard avenue, Green Ridge.

Tunkhannunk, No. 197, Tunkhannock, Monday, Red Men's Hall; E. L. Chaffee, Tunkhannock.

Minne Kaunee, No. 198, Norristown, Tuesday, Music Hall; Frank C. Neiman, 660 George street, Norristown.

Piomingo, No. 199, Bradford, 1st and 3d Monday, Masonic Hall, Main street; B. H. Bateman, 86 Summer street, Bradford.

Standing Elk, No. 200, Bridesburg, Monday, Irwin's Hall; Joseph R. Nace, 5724 Keystone street, Station F, Philadelphia.

Lecha Wonk, No. 201, Allentown, Friday, Weiler's Hall; George F. Bogh, 528 New street, Allentown.

Schuylkill, No. 202, Philadelphia, Wednesday, Coral and Lehigh streets; Abram D. Kohler, 1341 Earl street, Philadelphia.

Canassatego, No. 203, Lancaster, Tuesday, Red Men's Hall; Wm. G. Brown, 15 Locust street, Lancaster.

Catasauqua, No. 204, Catasauqua, Thursday, P. O. S. of A. Hall; Calvin D. Peters, Catasauqua.

Pukushene, No. 205, Punxsutawney, Wednesday; John F. Watson, 323 Oakland street, Punxsutawney.

Petalesharoo, No. 206 (German), Carnegie, 1st and 3d Saturday; Wm. Huellen, Box 1152, Carnegie.

Dakota, No. 207, Williamstown, Tuesday, Pritchard's Hall; Stephen Morgan, Williamstown.

Lackawaxen, No. 208, Carbondale, Tuesday, Odd Fellows' Hall; Henry J. Baer, 53 Park street, Carbondale.

Kingsessing, No. 209, Philadelphia, Monday, 6235 Woodland avenue; Robert King, 1318 Alden street, West Philadelphia.

Tonguwa, No. 210, Philadelphia, Thursday, northeast corner Venango and Sixth streets; G. L. Cadwalder, 3646 Marshall street, Philadelphia.

Warahpa, No. 211, Peckville, Saturday, Odd Fellows' Hall; William Day, Box 44, Peckville.

Ocklokonee, No. 212, Oxford, Friday, Jr. O. U. A. M. Hall; Henry K. Baker, Box 43, Oxford.

Sanatoga, No. 213, Pottstown, Wednesday, Porter's Building; H. F. Eimerbrink, 541 King street, Pottstown.

Sciota, No. 214, Doylestown, Thursday, Hellyer Building; Geo. E. Lee, Doylestown.

Tangascootac, No. 215, Christiana, Thursday, Masonic Hall; L. H. E. Michener, Christiana.

Huron, No. 216 (German), Pittsburg, Friday, 79 Boggs avenue; Wm. Ruehling, No. 3 Kramer's Way, Pittsburg.

Kewanee, No. 217, Philadelphia, Friday, 1938 Germantown avenue; Wm. C. Eichner, 2309 Opal street, Philadelphia.

Oconomowok, No. 218, Rosebud, Monday, Heil's Hall; Robert Sinclair, Rosebud.

Manatawna, No. 219, Philadelphia, Tuesday, northeast corner Eighth and Spring Garden streets; F. O. Butler, 1745 North Twenty-first street, Philadelphia.

Peshkewah, No. 220, Philadelphia, Monday, Girard Hall, southwest corner Sixth street and Girard avenue; Geo. H. Belzer, 1343 East Palmer street, Philadelphia.

Keokuk, No. 221, Latrobe, 2d and 4th Saturday; Walter O'Rourke, Latrobe.

Ketoowah, No. 222, Tullytown, Saturday; Elmer Mintzer, Tullytown.

Saw-Waw, No. 223, Edge Hill, Monday; Geo. W. Donahue, Glenside.

Arawanna, No. 224, Butler, Monday; Oscar Olson, 240 South Cliff street, Butler.

Taghneghdoarus, No. 225, Shamokin, Thursday, Seiler's Hall; Chas. A. Weaver, 30 North Oak street, Shamokin.

Ganoga, No. 226, Booth's Corner, Monday; Lewis P. Cox, Boothwyn, R. 2.

Roohootah, No. 227, Philadelphia, Tuesday, 429 N. Sixty-third street; Arthur Ford, 6123 Girard avenue, Philadelphia.

Caughnewago, No. 228, Wyoming, Wednesday, J. D. Green's Hall; Jas. R. Space, Wyoming.

Wisconisco, No. 229, Moosic, Thursday, Butler Hall; Thos. Ridgley, Avoca.

Pocono, No. 230, Scranton, Thursday, 421 Lackawanna avenue; William L. Grass, 122 N. Hyde Park avenue, Scranton.

Wyomissing, No. 231, Berwyn, Friday; J. H. Nixon, Box 172, Haverford.

Gananoqua, No. 232, Birchrunville, Tuesday; Chas. H. Wallagh, R. 2, Spring City.

Moshannon, No. 233, Brisbin, Friday, Odd Fellows' Hall; Gust. Anderson, Box 155, Brisbin.

Macoby, No. 234, Maplewood, Saturday; J. H. Sloat, Maplewood.

Onoko, No. 235, Weatherly, Saturday, Globe Hall; R. H. Jasper, Box 157, Weatherly.

Winnemucca, No. 236, Philadelphia, Thursday, A. P. A. Hall, Frankford avenue and Master street; Wm. C. Goodwin, 2033 N. Fifth street, Philadelphia.

Oneto, No. 237, Mt. Pleasant, Tuesday; Clark Walker, Box 550, Mt. Pleasant.

Winnipiseogee, No. 238, Philadelphia, Monday, Twenty-sixth street and Girard avenue; William Salmonson, 2701 Poplar street, Philadelphia.

Ponemah, No. 239, Philadelphia, Friday, 3801 Germantown avenue; John P. Wolf, 2927 N. Sixth street, Philadelphia.

Pewakee, No. 240, Berwick, Wednesday; F. R. Clemens, 519 W. Second street, Berwick.

Ponca, No. 241, Philadelphia, Thursday, corner Richmond and Neff streets; A. B. Shore, 2723 E. Clearfield street, Philadelphia.

Wichacomoca, No. 242, Connellsville, Friday, Town Hall, Main street; S. P. Weimer, Connellsville.

Paxtang, No. 243, Steelton, Thursday, Central Hall; J. O. Russell, 138 Lincoln street, Steelton.

Cuttalossa, No. 244, Dublin, Friday, Crouthamel's Hall; Benjamin F. Shearer, Dublin.

Wawa, No. 245, Parkesburg, Wednesday, Odd Fellows' Hall; A. Lee Moore, Box 142, Parkesburg.

Canawacta, No. 246, Susquehanna, 1st and 3d Monday, Odd Fellows' Hall; J. H. Church, Susquehanna.

Minooka, No. 247, Taylorsville, Tuesday, Red Men's Hall, Main street; Edwin Allin, Box 215, Taylor P. O.

Itto Micco, No. 248, Snow Shoe, Monday; D. R. Thomas, Snow Shoe.

Nemannauk, No. 249, Bangor, Monday, Red Men's Hall; John L. Price, Box 72, Bangor.

Minnewaukaru, No. 250, Hanover, Friday, Dellone's Building; Harry Egger, Hanover.

Piute, No. 251, Philadelphia, Thursday, Passyunk avenue and Moore street; Chas. Kloso, Jr., 2438 S. Fifteenth street, Philadelphia.

Erie, No. 252, Erie, Friday, K. of M. Hall; Jacob Mersdorf, 1120 Chestnut street, Erie.

Arroas, No. 253, Monongahela City, Friday, Scott's Hall; Geo. C. Smith, 108 Factory street, Monongahela City.

Choola, No. 254, Riddlesburg, Thursday; Chas. H. Reynolds, Riddlesburg.

Owatta, No. 255, Great Bend, alternate Friday and Saturday, Roosa's Hall, Main and Pine streets; C. W. Stowell, Great Bend.

Yantonnais, No. 256, Fayette City, Tuesday, Mansfield Hall; Reuben Jones, Fayette City.

Maneto, No. 257, Wilkes-Barre, Monday, 68 Public square; Ernest R. Millhan, 27 S. Regent street, Wilkes-Barre.

Onas, No. 258, Frazer, 2d and 4th Monday; E. P. Hershey, R. F. D. No. 2, West Chester.

Pymatuning, No. 259, Sharon, alternate Saturdays, Red Men's Hall, State street; John Devereaux, 37 Penn avenue, Sharon.

Eylaw, No. 260, Normalville, Saturday; A. H. Miller, Normalville.

Wallawatoola, No. 261, Telford, Wednesday; E. C. Beans, Telford.

Manhattan, No. 262, Mill City, Wednesday, I. O. O. F. Hall; J. M. Carey, Mill City.

Secona, No. 263, Quakertown, Tuesday, Citizens' Hall; John H. Eichner, Richland Center.

Dia Ho Ga, No. 264, Sayre, Wednesday; James N. Wilking, Sr., 204 Hayden street, Sayre.

Winola, No. 265, West Pittston, Friday, Luzerne and Wyoming avenues; Eugene Spencer, 211 Boston avenue, West Pittston.

Mecopanacka, No. 266, Upland Borough, Friday; John A. Draper, Box 42, Upland.

Po-mo-ac-an, No. 267, Osceola Mills, Friday; Wm. E. Koons, Osceola Mills.

Adota, No. 268, Wellsboro, Monday; E. H. Derby, Wellsboro.

Iscoda, No. 269, Madera, Tuesday; Geo. W. Richards, Madera.

Pahaska, No. 270, Chatham, 1st and 3d Wednesday; C. C. Speakman, Chatham.

Tuckahoo, No. 271, Philadelphia, Tuesday, Sixty-first and Waverly streets; James Bottomley, 6041 Pine street, Philadelphia.

Monica, No. 272, Highspire, Thursday; Robert B. Dinsmore, Highspire.

Anooka, No. 273, Parsons, Tuesday; David Campbell, Box 7, Parsons.

Tobyhanna, No. 274, Edwardsdale, Wednesday; John T. Jenkins, Box 168, Edwardsdale.

Songa, No. 275, Niles Valley, Saturday; George R. Adamy, Niles Valley.

Swatara, No. 276, Lebanon, Friday, P. O. S. of A. Hall; Grant E. Kleiser, 28 S. Ninth street, Lebanon.

Tacoma, No. 277, Tacony, Thursday, Music Hall; William W. Gamble, 6934 Tulip street, Tacony, Philadelphia.

Yuba, No. 278, Philadelphia, Monday, 723 Wharton street; Kendle B. Fowler, 626 Fitzgerald street, Philadelphia.

Agawan, No. 279, Ambler, Thursday, K. of M. Building; E. C. W. Steer, 308 N. Main street, Ambler.

Ontario, No. 280, South Bethlehem, Thursday, Brinker's Hall; John Chaplin, 705 Dakota street, South Bethlehem.

Gawanese, No. 281, Philadelphia, Wednesday, Germantown avenue and Berks street; William J. Dippel, 2146 Marvine street, Philadelphia.

Ne-da-wa-way, No. 282, Fernwood, Thursday; Chas. Hassan, Burmont P. O.

Tippecanoe, No. 283 (German), Wilkes-Barre, Monday; Emil John, 552 Pennsylvania avenue, Wilkes-Barre.

Minnetonka, No. 284, Nazareth, Tuesday; C. D. Newhard, Nazareth.

Tingooqua, No. 285, Washington, Monday; Jas. B. Hallam, Box 164, Washington.

White Stone, No. 286, Uniontown, Saturday; James Dougherty, Oliphant Furnace.

Umatilla, No. 287, Minersville, Wednesday, Benders' Hall; Theodore Roehrig, Minersville.

Tamaqua, No. 288, Tamaqua, Thursday, Odd Fellows' Hall; Willoughby Fry, Box 330, Tamaqua.

Ashchenaz, No. 289, Sheridanville, Friday; Elmer Wagner, Sheridanville.

Wonewok, No. 290 (German), Lower St. Clair, Wednesday, Stoehr's Hall; Charles Schafer, Lyman P. O.

Mishamokwa, No. 291, Glen Lyon, Tuesday; Alex. W. B. Gunn, Glen Lyon.

Opessah, No. 292, Marietta, Friday, Central Hall; T .H. Becker, Marietta.

Minneota, No. 293, Emerickville, Thursday; Norman Schugers, Emerickville.

Monockonock, No. 294, Pittston, 1st and 3d Tuesday; W. R. Gardner, 204 Parsonage street, Pittston.

Muskoka, No. 295, Philadelphia, Thursday; Winfield S. Tobin, 4914 Uber street, Logan P. O., Philadelphia.

Apalachin, No. 296, Franklin Forks, Saturday; G. W. Lindsley, Jr., Lawsville Center.

Waconia, No. 297, Lavelle, Friday; J. H. Snyder, Lavelle.

Susquehanna, No. 298, Steelton, Monday; Gust. F. Martin, 167 Meyer street, Steelton.

Yohah, No. 299, Derry Station, Wednesday; T. L. Shiery, Derry Station.

Ioka, No. 300, Philadelphia, Wednesday, Twenty-sixth and Girard avenue; Charles D. Williams, 3045 Euclid avenue, Philadelphia.

Wyanet, No. 301, Reading, Friday, 738 Penn street; Isaac F. Heller, 543 N. Eleventh street, Reading.

Oppomanyhook, No. 302, Bethlehem, Monday; A. A. Opp, 224 Garrison street, Bethlehem.

Waunakee, No. 303, Philadelphia, Wednesday, Seventeenth and Fontaine streets; Richard Burnard, 2403 Garnet street, Philadelphia.

Maumee, No. 304, Philadelphia, Thursday, northeast corner Eighth and Spring Garden streets; Eugene R. Vernier, 711 N. Seventeenth street, Philadelphia.

Wen Dote, No. 305, Duncannon, Thursday; W. Walter Branyan, Duncannon.

Choctaw, No. 306, Bryn Mawr, Friday, Bryn Mawr Hall; W. S. Ristine, Box 291, Bryn Mawr.

Nokomis, No. 307, Philadelphia, Wednesday, Williams' Hall, Kensington avenue and K street; William F. Glaser, Harrowgate lane, below Nicetown lane, Philadelphia.

Candota, No. 308, Glen Campbell, Friday; C. H. Ranck, Glen Campbell.

Hiro, No. 309, Philadelphia, Monday, Eighth and Spring Garden streets; Wm. R. Bethel, 2130 W. Norris street, Philadelphia.

Iona, No. 310, Philadelphia, Tuesday, Twenty-sixth street and Girard avenue; Chas. Vallette, 723 N. Twenty-third street, Philadelphia.

Te-Ton, No. 311, Reedsville, Wednesday, Riden's Hall; Chas. C. Kolb, Box 146, Reedsville.

Ontelaunee, No. 312, Hamburg, Wednesday, Roubenhold's Hall; S. D. Shollenberger, Box 174, Hamburg.

Shakopee, No. 313, McKeesport, Tuesday; W. C. Moore, 823 Scott street, McKeesport.

Weygat, No. 314, Easton, Saturday, Red Men's Hall; E. C. Brinker, 415 High street, Easton.

Poketo, No. 315, Middletown, Saturday; Wm. H. Waltman, Box 329, Middletown.

Manangy, No. 316, Reading, Friday; Peter E. Schreck, 910 N. Eleventh street, Reading.

Nunda, No. 317, Unionville, Thursday; Jesse D. Cox, Unionville.

Oslek, No. 318, Honesdale, alternate Fridays, Masonic Hall; Percy L. Cole, Honesdale.

Lamonti, No. 319, Temple, Tuesday; Milton J. Ziegler, Temple.

Mohave, No. 320, Philadelphia, Monday, 3917 Lancaster avenue; Chas. P. Welden, 3929 Lancaster avenue, Philadelphia.

Tetonka, No. 321, Bridesburg, Friday; William E. Brough, Pratt and Garden streets, Bridesburg, Philadelphia.

Tongwee, No. 322, Philadelphia, Friday, 136 W. Girard avenue; George E. White, 2807 Garfield avenue, Camden, N. J.

Leola, No. 323, Gowen City, Saturday; Harry A. Kline, Gowen City.

Micco Hatke, No. 324, Mansfield, Monday; Wm. M. Barden, Mansfield.

Wapella, No. 325, Philadelphia, Wednesday, Twenty-second and Dickinson streets; Wm. J. Bunting, 1944 Gerritt street, Philadelphia.

High Sun, No. 326, Hawley, Monday; George C. Blossom, Box 181, Hawley.

Pecos, No. 327, Schuylkill Haven, Thursday, Yoder Building; C. V. B. Deibert, Schuylkill Haven.

Menno, No. 328, Philadelphia, Thursday, Broad and Federal streets; John Bennett, 1834 S. Hicks street, Philadelphia.

Tucquan, No. 329, Quarryville, Thursday; Allen Kirk, Quarryville.

Unamis, No. 330, Reading, Tuesday, 738 Penn street; Chas. T. Davis, 743 Franklin street, Reading.

Pokoson, No. 331, Harrisburg, Saturday, Second and Pine streets; Richard Chellew, 1022 S. Cameron street, Harrisburg.

Kickapoo, No. 332, East Bangor, Friday; W. H. Brittain, East Bangor.

Unitah, No. 333, East Mauch Chunk, Wednesday; Chas. J. Exner, East Mauch Chunk.

Minnewaskia, No. 334, Coudersport, Thursday; W. S. Orcutt, Coudersport.

Quindaro, No. 335, Chambersburg, Wednesday; T. Z. Minehart, Chambersburg.

Katonka, No. 336, Bernice, Monday; Chas. B. Watson, Mildred.

Pequest, No. 337, Dunmore, 2d and 4th Thursday; B. I. Kelley, 303 Ward street, Dunmore.

Monongahela, No. 338, Pittsburg, Thursday; G. T. Petticrew, 4861 Gloster street, Pittsburg.

Shingiss, No. 339, Canonsburg, Thursday; Samuel A. Moyers, 166 E. Pike street, Canonsburg.

Warrior Eagle, No. 340, Harrisburg, Wednesday, Broad and Fulton streets; D. H. Ellinger, 403 Boas street, Harrisburg.

Mazomania, No. 341, Reynoldsville, Friday; R. L. Vasbinder, Box 173, Reynoldsville.

Packenah, No. 342, Eden, Monday; H. O. Baum, Eden.

Teocco, No. 343, Philadelphia, Thursday, Seventy-first street and Woodland avenue; Harry B. Rainhart, 6933 Glenmore avenue, Philadelphia.

Nantihalah, No. 344, Philadelphia, Thursday, Seventeenth and

Federal streets; Harry Smith, 1730 S. Seventeenth street, Philadelphia.

Moosic, No. 345, Hines Corner, Tuesday; A. F. Hine, Orson.

Muscodah, No. 346, Sharon Hill, Monday; H. N. Harbeck, Jr., Sharon Hill.

Gasunta, No. 347, Clairton, Tuesday; Andrew H. Thorp, Clairton.

Ten-skwa-ta-wa, No. 348, Claysville, Friday; T. B. Brockman, Claysville.

Mattawanna, No. 349, McVeytown, Wednesday; W. L. Stevenson, McVeytown.

Nanticoke, No. 350 (German), Nanticoke, Friday; Gustave Hank, 118 W. Broad street, Nanticoke.

Neversink, No. 351, Reading, Wednesday, Red Men's Hall; John F. Hoffman, 748 Chestnut street, Reading.

Sagamon, No. 352, East Stroudsburg, Wednesday, Red Men's Hall; W. E. Van Vleit, East Stroudsburg.

Katahdin, No. 353, Tobyhanna Mills, Monday; D. C. Yothers, Tobyhanna Mills.

Ouiskassett, No. 354, Mt. Pocono, Thursday; J. R. Fanseen, Mt. Pocono.

Hopituh, No. 355, Philadelphia, Tuesday, Fifth and Venango streets; S. M. Peters, 3630 N. Fifth street, Philadelphia.

Wopsononock, No. 356, Altoona, Wednesday, Levan Block; J. Horace Shamp, 111 First avenue, Altoona.

Minsi, No. 357, Northampton, Friday; W. D. Esterday, Northampton.

Tioga, No. 358, Philadelphia, Thursday, Fifty-fourth street and Wyalusing avenue; Linton H. Fish, 3843 Baring street, Philadelphia.

Towanda, No. 359, Towanda, Thursday; James H. Carman, 609 Main street, Towanda.

Chemawa, No. 360, Langondale, Wednesday; Joseph Theys, Hopewell.

Anawan, No. 361, Hallstead, Friday, 33 Main street; W. B. Trowbridge, Hallstead.

Illini, No. 362, Curwensville, Wednesday; John A. Dale, Curwensville.

Wea, No. 363, McKees Rocks, Wednesday; R. S. Darling, 534 Island street, McKees Rocks.

Chickalacamoose, No. 364, Altoona, Thursday, Stehler's Hall; J. G. Estep, 316 Howard avenue, Altoona.

Gee-nun-de-wah, No. 365, Kane, Thursday; B. N. McCoy, Jr., 520 Greaves street, Kane.

Fleetwood, No. 366, Westfield, Wednesday; Chas. L. Gridley, Westfield.

Wyanoke, No. 367, Kennett Square, Thursday; J. B. Thompson, Kennett Square.

Selocta, No. 368, Philadelphia, Thursday, 2500 Germantown avenue; J. R. Keane, 118 N. Second street, Philadelphia.

Killbuck, No. 369, Patton, Wednesday; F. H. Kinkead, Patton.

Caneadea, No. 370, Galeton, Wednesday; E. D. Davis, Galeton.

Poquessing, No. 371, Holmesburg, Thursday; Geo. LeGrand, Crispin street, Holmesburg, Philadelphia.

Tiadaughton, No. 372, Gold, Saturday; A. J. Gurnsey, Gold.

Niobrara, No. 373, Tremont, Monday; Geo. W. Leninger, Box 17, Tremont.

Tolihaio, No. 374, Pine Grove, Monday; E. E. Mease, Box 73, Pine Grove.

Minnequa, No. 375, Shippensburg, Tuesday; John E. Blair, Shippensburg.

Matoaca, No. 376, Philadelphia, Monday, 1218 S. Eighth street; Thos. M. Watts, 1806 S. Fifteenth street, Philadelphia.

Yolo, No. 377, Philadelphia, Thursday, Frankford avenue and Huntingdon street; B. W. McDaniel, 2311 E. Cumberland street, Philadelphia.

Peosta, No. 378, Red Lion, Wednesday; Wherley J. Neff, Box 158, Red Lion.

Ioska, No. 379, Philadelphia, Wednesday, Allegheny avenue and Amber street; Harry C. Ranken, Jr., 3010 Jasper street, Philadelphia.

Allegany, No. 380, Roulette, 2d and 4th Saturday; J. E. Luby, Roulette.

Menoken, No. 381, Philadelphia, Wednesday, Odd Fellows' Temple, Broad and Cherry streets; James T. Weart, 329 Market street, Philadelphia.

Wauwauseun, No. 382, Harrisburg, Thursday, Third and Cumberland streets; J. L. Rodgers, 2141 Moore street, Harrisburg.

Tallalula, No. 383, Williamsport, Thursday; Wm. A. Benton, 604 Seventh avenue, Williamsport.

Indianola, No. 384, Birdsboro, Thursday; Fred. H. Snyder, Box 332, Birdsboro.

Tiog, No. 385, Tioga, Tuesday; Chas. Grammenstetter, Tioga.

Tohickon, No. 386, Green Lane, Thursday; Henry Goettel, Sumneytown.

Canoe, No. 387, Port Allegany, Friday; Ira R. Burt, Port Allegany.

Popodickon, No. 388, Boyertown, Wednesday; Irwin B. Stauffer, Box 135, Boyertown.

Chehalis, No. 389, Mill Hall, Tuesday; Chas. Packer, Jr., Mill Hall.

Opitsah, No. 390, Athens, Friday; Chas. E. Mills, Athens.

Winnepurkett, No. 391, Philadelphia, Monday, Eighth and Spring Garden streets; Geo. W. Chapman, 25 S. Texas avenue, Atlantic City, N. J.

Goshenhoppen, No. 392, East Greenville, Wednesday; Charles O. F. Treichler, East Greenville.

Gray Eagle, No. 393, Homestead, Tuesday; J. H. Richards, 326 Eleventh avenue, Homestead.

Brushwood, No. 394, Reinerton, Wednesday; John L. Gorgloff, Box 32, Orwin.

Blue Jacket, No. 395, Ardmore, Thursday; George S. Hughes, Box 495, Ardmore.

Ke-To-Pah, No. 396, Philadelphia, Tuesday; 2156 N. Broad street; Harry F. Rhoads, 2650 Stanley street, Philadelphia.

Kasota, No. 397, Philadelphia, Friday; northeast corner Twenty-sixth street and Girard avenue; Louis E. Shaw, 6034 Master street, Philadelphia.

Tox-E-Lox, No. 398, Alburtus, Wednesday; Wm. Hunsberger, Alburtus.

Chemung, No. 399, Barnesboro, Wednesday; J. L. Goazion, Barnesboro.

Samoset, No. 400, DeTurkesville, Saturday; Edward T. Sherman, DeTurkesville.

Quemahoning, No. 401, Elk Lick, Friday; Fred. J. Harris, Elk Lick.

Tonquas, No. 402, Greencastle, Tuesday; Chas. W. Gardner, Box 35, Greencastle.

Mackanee, No. 403, Smethport, Monday; L. K. Hogarth, Smethport.

Totem, No. 404, Philadelphia, Wednesday, 4478 Germantown avenue; R. E. Hunt, 4421 Cleveland avenue, Philadelphia.

Youghiogheny, No. 405, Myersdale, Saturday; Irwin Schrock, Meyersdale.

Blazing Arrow, No. 406, Tyrone, Thursday; F. VanSmith, 1123 Railroad street, Tyrone.

Chinclaclamoose, No. 407, Clearfield, Thursday; J. W. Chase, Clearfield.

Neshemah, No. 408, Philadelphia, Tuesday, Broad and Cherry streets; Robert H. Leather, 5027 Market street, Philadelphia.

Alpena, No. 409, Philadelphia, Thursday, 814 W. Girard avenue; Hiram Bitting, 221 N. Fifty-third street, Philadelphia.

Modoc, No. 410, Old Forge, Tuesday, Evans' Hall; Fred. Sturges, Rendham P. O.

Guyasuta, No. 411, Pittsburg, 2d and 4th Friday, 416 Wood street; Walter J. Hudson, 130 Freeland street, Pittsburg.

Tioma, No. 412, Avoca, 1st and 3d Wednesday; M. J. Ryan, Avoca.

Dekorra, No. 413, Duncansville, Wednesday; H. J. Montgomery, Duncansville.

Sitting Bull, No. 414, Desire, Wednesday; Joseph Steel, Desire.

Tah-Gah-Jute, No. 415, Shamokin, Friday; Charles Kendrick, Shamokin.

Metacomet, No. 416, Reading, Thursday, 731½ Penn street; Wm. H. Tindle, 520 Robison street, Reading.

We-Wo-Ka, No. 417, Nelson, Wednesday; T. Harry Hastings, Nelson.

Chillicothe, No. 418, New Bethlehem, Thursday; James M. Moyer, New Bethlehem.

Otzinachson, No. 419, Renovo, Wednesday; John W. Young, Box 172, Renovo.

Susquehannaick, No. 420, York Haven, Monday; John E. Whisler, York Haven.

Killattin, No. 421, Hellertown.

Mowitza, No. 422, South Perkasie, Tuesday; Noah B. Kramer, South Perkasie.

Crow, No. 423, Philadelphia, Thursday, Ninth and Greenwich streets; Geo. W. Rudolph, 516 Cantrell street, Philadelphia.

Orinoco, No. 424, Altoona, Friday; Thos. Robinson, 1531 Third avenue, Altoona.

Wasecahanna, No. 425, Auburn, Tuesday; Ed. Reinheimer, Auburn.

Tulpewisipu, No. 426, Turtle Point, Thursday; Fay Taylor, Turtle Point.

Honcon, No. 427, Scranton, 2d and 4th Friday; John E. Gaffney, 1415 Washburn avenue, Scranton.

Wapeti, No. 428, Hamilton, Thursday; Wm. J. Lamison, Hamilton.

Allegrippus, No. 429, Cresson, Tuesday; E. G. Glass, Box 284, Cresson.

Aspatock, No. 430, Clark's Summit, Thursday; John B. Shippey, Clark's Summit.

Tanawa, No. 431, West Fairview, Monday; C. E. Musser, West Fairview.

Tahoe, No. 432, Millersburg, Thursday; W. J. Smith, Millersburg.

Wahnetah, No. 433, Newport, Monday; G. W. Anderson, Newport.

Niagara, No. 434, Scranton.

Sassoonan, No. 435, Mohnsville, Tuesday; Chas. S. Richwein, Mohnsville.

Go-hon-to-to, No. 436, Wyalusing, Saturday; R. M. Taylor, Wyalusing.

DEGREE COUNCIL.

Osage, No. 11, Philadelphia, Friday, Broad and Christian streets; H. S. McKee, 1015 S. Carlisle street, Philadelphia.

GREAT COUNCIL OF PENNSYLVANIA, DEGREE OF POCAHONTAS.

GREAT CHIEFS.

Great Pocahontas, Ella Maurer, 47 S. 9th street, Reading.

Great Wenonah, Leah French, 1953 N. 4th street, Philadelphia.

Great Minnehaha, Flora Iobst, Allentown.

Great Prophetess, Anna Miller, 1433 N. 25th street, Philadelphia.

Great Keeper of Records, Pauline De Baufre, 3924 Fairmount avenue, West, Philadelphia.

Great Keeper of Wampum, Minerva Mayer, 1066 S. Cameron street, Harrisburg.

PAST GREAT POCAHONTASES.

Bessie Heuser,
Emily Keck,
Mary M. Keeney,
Rachel E. Tongue,
Anna J. Fulmer,
Sallie A. Clouser.
Anna Miller.

The next great sun's council fire will be kindled on the 17th sun of Traveling Moon, G. S. D. 414, in the hunting grounds of Lancaster.

COUNCILS.

Wenonah, No. 1, Philadelphia, 1st Saturday, Twenty-fifth street and Montgomery avenue; Mrs. Barbara Conley, 2517 Montgomery avenue, Philadelphia.

Paxtang, No. 2, Steelton, Tuesday, Red Men's Hall; Mrs. Rebecca Dengler, 231 S. Front street, Box 237, Steelton.

Minnehaha, No. 3, Easton, Friday, Red Men's Hall; Mrs. Rebecca Stiers, Sitgreaves street, Phillipsburg, N. J.

Alletah, No. 4, Allentown, Thursday, 842 Hamilton street; Mrs. Minnie Kuder, 120 N. Twelfth street, Allentown.

Tuckahoo, No. 5, Tyrone, Wednesday, Red Men's Hall; Mrs. Catharine Price, 2227 Lincoln avenue, Tyrone.

Wyoming Valley, No. 6, Wilkesbarre, Friday, Public Square; Mrs. J. D. Thomas, 401 E. Market street, Wilkesbarre.

Waukina, No. 7, Pittsburg S. S., 1st and 3d Tuesday, Turner's Hall; Adam Ulrich, Box 21, East Pittsburg.

Conodoquinett, No. 8, Carlisle, Wednesday, Red Men's Hall; Sallie Speese, 302 E. Louther street, Carlisle.

Neoskaleta, No. 9, Nanticoke, alternate Thursdays, James Hall; Mrs. Maria Honey, 142 W. Green street, Nanticoke.

Pawnee, No. 10, Luzerne Borough, alternate Tuesdays, Jones Hall; Dora Frey, Box 38, Luzerne Borough.

Wahnetah, No. 11, Plymouth, alternate Wednesdays, Red Men's Hall; Mrs. Margaret E. Jones, 51 Garard avenue, Plymouth.

Naomi, No. 12, Shamokin, Friday, Red Men's Hall; Mrs. Sallie Settlemoyer, 606 W. Spruce street, Shamokin.

Hiro, No. 13, Philadelphia, Thursday, Harrison Building, Eighth and Spring Garden streets; Mrs. Blanche M. Beehtee, 2130 W. Norris street, Philadelphia.

Osage, No. 14, Philadelphia, Monday, Ninth and Greenwich streets; Mrs. Annie Stokes 1716 S. Fifth street, Philadelphia.

Agawan, No. 15, Ambler, Saturday, Town Hall; Mrs. Katharine Hartman, Hoyt P. O.

Tongwee, No. 16, Philadelphia, Wednesday, Sepviva and Norris streets, over Postoffice; Mrs. Alice Ford, 2327 Hazzard street, Philadelphia.

Wissinoming, No. 17, Philadelphia, Tuesday, Kehne Hall,

Twenty-fifth and York streets; Mrs. Emma Myers, 2620 W. Cumberland street, Philadelphia.

Iona, No. 18, Mahanoy City, 2d and 4th Thursday, I. O. O. F. Hall; Mrs. Mary A. Sotten, 916 E. Center street, Mahanoy City.

Owenee, No. 19, Great Bend, 2d and 4th Tuesday, Linn Hall; Mrs. Edith Stowell, Great Bend.

Leola, No. 20, Hazleton, Wednesday, Union Hall; Mrs. Martha Scott, 43 N. Wyoming street, Hazleton.

Neshaminy, No. 21, Bristol, Saturday, Mohican Hall; Mrs. Hattie Vandegrift, 615 Swain street, Bristol.

Esther, No. 22, Wyoming, Friday, Red Men's Hall; J. V. Mullin, Wyoming.

Minneola, No. 23, Bethlehem, Wednesday, Betge's Hall; Mrs. Flora A. Ritter, 322 Second avenue, West Bethlehem.

Muskoka, No. 24, Erie, 2d and 4th Tuesday; Mrs. Mary Gardner, 653 N. Eleventh street, Erie.

Tulpehocken, No. 25, Mt. Airy, 1st and 3d Tuesday, Main and Haines streets; Mrs. Amy Buehert, 3419 Pulaski avenue, Germantown, Philadelphia.

Hiawatha, No. 26, Scranton, 2d and 4th Monday, Guernsey Hall; Lizzie Dorsey, 314 Meridian avenue, Scranton.

Itaska, No. 27, Philadelphia, Tuesday, Sixty-third and Vine streets, Mamell Hall; Ida L. Pyle, 1414 N. Sixty-first street, Philadelphia.

Nokomis, No. 28, Washington, Wednesday, Renz Hall; Kate Gordon, 20 E. Cherry street, Washington.

Matoka, No. 29, Bangor, Tuesday, Slack's Hall; Jennie Wagner, Box 9, Bangor.

Metamoo, No. 30, South Bethlehem, Saturday, Brinker's Hall; Mary Krause, 1230 E. Third street, South Bethlehem.

Juniata, No. 31, Shenandoah, 1st and 3d Tuesday, Refonich Hall; Lizzie Hafner, 17 N. Bower street, Shenandoah.

Oneto, No. 32, Pittston, Saturday, Black Diamond Hall; R. Hinderle, 20 First street, Pittston.

Mocanaqua, No. 33, Philadelphia, Thursday, G. A. R. Hall, Thirty-ninth and Market streets; Ada L. Shannon, 4055 Girard avenue, Philadelphia.

Dakota, No. 34, Williamstown, alternate Fridays, Pritchard's Hall; Bertha Jenkins, Williamstown.

Paw-naw-da-wa, No. 35, Brisbin, 2d and 4th Wednesday, I. O. O. F. Hall; Louis Marien, Box 184, Brisbin.

Maumee, No. 36, Allentown, Tuesday, Ioabst Hall; Rebecca Moyer, 433 N. Seventh street, Allentown.

Wiconisco, No. 37, Wiconisco, 2d and 4th Tuesday, P. O. S. of A. Hall; Kathryn Bainbridge, Box 249, Lykens.

Ketopah, No. 38, Philadelphia, Friday, O'Connell's Hall; Laura Heinz, 2342 Cleveland avenue, Philadelphia.

Manatawna, No. 39, Philadelphia, Thursday, 505 N. Eighth street; Alice M. Wood, 551 N. Randolph street, Philadelphia.

Tallalula, No. 40, Manayunk, alternate Wednesdays, Temperance Hall; Maggie Davis, 171 Gay street, Manayunk.

Wyanet, No. 41, Weatherly, Tuesday, Globe Hall; Maggie Kistler, Weatherly.

Kewanee, No. 42, Philadelphia, Monday, Keystone Hall, Philadelphia.

Meta, No. 43, Philadelphia, Thursday, Sixtieth and Naudain streets; Ellie Braden, Sixty-first and Pine streets, Philadelphia.

Susquehanna, No. 44, Wilkesbarre, Monday, 172 S. Main street; Gertrude Osmun, 323 S. Franklin street, Wilkesbarre.

Waco, No. 45, Scranton, 1st and 3d Tuesday, Red Men's Hall; Anna W. Dolmetsch, 713 Bromley avenue, Scranton.

Navajo, No. 46, Derry Station, Saturday, Red Men's Hall; Mary Amenel, Box 59, Derry Station.

Owano, No. 47, Freeland, 1st and 3d Monday, Washington Camp's Hall; Amelia Donop, Freeland.

Sawquehanna, No. 48, Philadelphia, Thursday, Harrison Building; Margaret Savidge, 1232 S. Twentieth street, Philadelphia.

Hepanna, No. 49, Philadelphia, Monday, Indiana and Germantown avenues; Lillie Frost, 1044 Orleans street, Philadelphia.

Octarora, No. 50, Harrisburg, Saturday, Kinard's Hall; Victorina McClure, 314 Cumberland street, Harrisburg.

Chepetan, No. 51, Sunbury, Tuesday, Market Square; Abbie Snyder, 617 Susquehanna avenue, Sunbury.

Eyota, No. 52, Philadelphia, Wednesday, Rake's Hall; Emily Cox, 2808 N. Eleventh street, Philadelphia.

Wynema, No. 53, Old Forge, 1st and 3d Thursday, Odd Fellows' Hall; Mary M. Keeney, Old Forge.

Lackawanna, No. 54, Taylor, 1st and 3d Monday, Taylor Hall; Lizzie Evans, P. O. Box 124, Taylor.

Swatara, No. 55, Steelton, Tuesday, Red Men's Hall; Jane H. Roberts, 142 Main street, Steelton.

Conestoga, No. 57, Williamsport, Thursday, Red Men's Hall; Fannie Persun, 1013 Hepburn street, Williamsport.

Powhatan, No. 59, Altoona, Friday, Levan Block; Jennie Cartwright, 827 Sixth avenue, Altoona.

Beaver, No. 60, Norristown, Wednesday, Sheetz's Hall; Mary E. Cane, 417 DeKalb street, Norristown.

Winema, No. 61, West Philadelphia, Tuesday, Powers' Hall; Mary Gordon, 1320 N. Fifty-fourth street, West, Philadelphia.

Warrior Eagle, No. 63, Harrisburg, Friday, Broad and Fulton streets; Emma Gallagher, 516 Hamilton street, Harrisburg.

Owaissa, No. 64, Olney, Wednesday, Olney Hall; Bell H. Shuster, Olney, Station T, Philadelphia.

Ioka, No. 65, Florin, Monday; Ella Easton, Box 36, Florin.

Pokason, No. 66, Harrisburg, Thursday, I. O. O. F. Hall; Lillian Hartz, 455 S. Thirteenth street, Harrisburg.

Narragansett, No. 67, Reading, Monday, Red Men's Hall; Carrie E. Kirschman, 339 Cherry street, Reading.

Indianola, No. 70, Reading, Saturday, 508 Penn street; Sidney H. DeWald, 743 Church street, Reading.

Paxanosa, No. 71, Easton, Monday, Bondon Hall; Martha J. Kilpatrick, Fourteenth and Northampton streets, Easton.

Gawanese, No. 72, Philadelphia, Thursday, 1938 Germantown avenue; Emma Stockley, 4003 N. Fairhill street, Philadelphia.

Leota, No. 74, Coudersport, Wednesday, Red Men's Hall; Amanda Quinby, Coudersport.

Iroquois, No. 77, Lancaster, Tuesday, Hallbach Hall; Annie E. Quigley, 135 N. Mary street, Lancaster.

Ponemah, No. 78, Philadelphia, Monday, Ponemah Hall; Ida Schmiech, 4507 N. Twentieth street, Philadelphia.

Manhattan, No. 79, Lebanon, Monday, P. O. S. of A. Hall; Henrietta Yingst, 411 Weidman street, Lebanon.

Minnetonka, No. 80, Hallstead, 1st and 4th Monday, Hallstead Hall; W. H. Trowbridge, Hallstead.

Annita, No. 82, Pittsburg, 2d and 4th Monday, 79 Boggs avenue; Lizzie Most, 24 Kramers way, Pittsburg.

Poketo, No. 84, Middletown, Wednesday, Red Men's Hall; W. W. Nitrauer, Middletown.

Chiquitta, No. 85, Lower St. Clair Township, 2d and 4th Thursday; Kate Kiel, 152 Monastery avenue, Pittsburg.

Red Cloud, No. 87, Allentown, Saturday, 610 Hamilton street; Carrie I. J. Rohn, 617 N. Fourth street, Allentown.

Warahpa, No. 88, Peckville, 1st and 3d Monday, I. O. O. F. Hall; Agnes Hartman, Box 433, Peckville.

Quindaro, No. 89, Chambersburg, Friday, Red Men's Hall; Emma Jarman, E. Germain street, Chambersburg.

Wallenpaupac, No. 91, Hawley, 1st Monday, I. O. O. F. Hall; Eleanor O. Blossom, Box 181, Hawley.

Shawnese, No. 92, Philadelphia, Thursday, Toomey's Hall; Mollie Smith, 1704 S. Twenty-first street, Philadelphia.

Itah, No. 93, Philadelphia, Wednesday, Tongue's Hall; Alice W. Hobson, 2070 East Allegheny avenue, Philadelphia.

Montezuma, No. 94, Philadelphia, Wednesday; 2054 Ridge avenue; Sallie R. Longendofer, 3217 Arlington street, Philadelphia.

Sago, No. 95, Philadelphia, Monday, Washington Hall; Lizzie P. Martin, 2138 E. Sargeant street, Philadelphia.

Leni Lenape, No. 96, Philadelphia, Wednesday, 1938 Germantown avenue; Ray Muspratt, 2714 N. Eleventh street, Philadelphia.

Nittaunis, No. 97, York, Tuesday, 23 E. Market street; C. H. Stauffer, 620 Company street, York.

Otsego, No. 98, Mount Joy, Tuesday, Red Men's Hall; Mary Cramer, Mount Joy.

Tonguwa, No. 99, Philadelphia, Friday, Sixth and Venango streets; Lydia Kemmerlien, 1820 N. Eighth street, Philadelphia.

Uncas, No. 100, Waynesboro, Thursday, Wayne Building; H. Lavinia Settle, 60 Clayton avenue, Waynesboro.

Sakima, No. 101, Philadelphia, Thursday, 2434 Kensington avenue; Annie M. Downey, 3063 Kensington avenue, Philadelphia.

Waukarusa, No. 103, Norristown, Tuesday, Scheet's Hall; Anna Megay, 119 Chain street, Norristown.

Nantihalah, No. 104, Monongahela, Monday, Red Men's Hall; Mary Gibson, Hazzard.

Osseo, No. 105, Philadelphia, Wednesday, I. O. O. F. Hall, Broad and Federal streets; Mary A. Muller, 416 Mercy street, Philadelphia.

Sanatoga, No. 106, Pottstown, Tuesday, Porter's Hall; Anna Bell, Rural D. No. 2, Pottstown.

Waseca, No. 107, Susquehanna, 2d and 4th Monday, I. O. O. F. Hall; Mary Strachen, Box 568, Susquehanna.

Wonewok, No. 108, Philadelphia, Monday, Wright's Hall; Alice Whittaker, 1313 Castle avenue, Philadelphia.

Kasota, No. 109, Philadelphia, Thursday, Twenty-sixth street and Girard avenue; Lucy A. Fisher, 2908 Poplar street, Philadelphia.

Wild Rose, No. 111, Galeton, Tuesday, Potter's Hall; D. Allen, Galeton.

Lackawaxen, No. 112, Carbondale, 1st and 3d Wednesday, Odd Fellows' Hall; Mary A. Hughes, 26 Wayne street, Carbondale.

Codorus, No. 113, York, Monday, Odd Fellows' Hall; Anna Clark, 220 Green street, York.

Zino, No. 114, Pittsburg, 2d and 4th Sunday, Stoehr's Hall; August Stoehr, Lyman P. O., Pittsburg.

Pequod, No. 115, Philadelphia, Friday, Harrison Building; Naomi Savidge, 1232 S. Twentieth street, Philadelphia.

Opitsah, No. 117, Reading, Thursday afternoon, Red Men's Hall; Elizabeth Harper, 503 N. Ninth street, Reading.

Weccacoe, No. 119, Philadelphia, Wednesday, 2434 Kensington avenue; Anna McLean, 2422 E. Huntingdon street, Philadelphia

Selocta, No. 120, Philadelphia, Monday, Rake's Hall; Anna Hellar, 2619 Warnock street, Philadelphia.

Secona, No. 121, Quakertown, Wednesday, Red Men's Hall; Etta Stoneback, Richland Center.

Chartiers Valley, No. 122, Carnegie, 2d and 4th Friday, Martin's Hall; Christina Theinel, 546 Bopnett street, Carnegie.

Monongahela, No. 123, Homestead, 1st and 3d Thursday, Dixon Block; Pearl Wheeler, 234 Fifth avenue, Homestead.

Mingo, No. 124, Philadelphia, Monday, Thomas Hall; Ella M. Pearson, 1833 Van Pelt street, Philadelphia.

Yolo, No. 125, Philadelphia, Friday, Amber and Norris streets; Katie Reuben, 1916 E. Albert street, Philadelphia.

Tin-Tah, No. 126, Connellsville, 2d and 4th Thursday, Market Hall; Rosa Piern, Box 32, New Haven.

Seminole, No. 127, Philadelphia, Monday, Fleming's Hall; Lizzie Giesler, 3504 N. Eighth street, Philadelphia.

Minnequa, No. 128, DuBois, 1st and 3d Friday, Whitehead Hall; Julia A. Pallyard, 211½ Main street, DuBois.

Mo Hee, No. 129, Milton, Monday, Red Men's Hall; Mae Bruch, 1108 Lincoln avenue, Milton.

Nawasa, No. 130, Port Allegheny, alternate Tuesdays, Town Hall; Cardelia Dunmore, Box 9, Port Allegheny.

Ongpatonga, No. 131, Lewistown, Thursday, Masonic Temple; Ivory M. Hall, 20 Hale street, Lewistown.

Mahoning, No. 132, Danville, 1st and 3d Wednesday, Grand Army Hall; Mary Rantz, 11 Iron street, Danville.

Washtella, No. 133, Blakely, 1st and 3d Thursday, Y. M. C. A. Hall; Mamie Nichols, Box 267, Olyphant.

Guyasuta, No. 134, Pittsburg, S. S., 1st and 3d Wednesday, G. A. R. Hall, Arlington avenue; Sadie A. Kerr, 3113 Wampum street, S. S. Pittsburg.

Shakahappo, No. 136, Frankford, Thursday, Fries' Hall; Johanna Ward, 4681 Willow street, Frankford, Philadelphia.

Alpharetta, No. 137, Johnstown, Tuesday, Waters' Hall; Emily Lindsay, 318 Dibert street, Johnstown.

Reinerton, No. 138, Reinerton, Monday, Bendigo's Hall; Maggie Bechtel, Reinerton.

Manitou, No. 139, Williamsport, Tuesday, Red Men's Hall; Rosa Stiff, 972 Second street, Williamsport.

White Cloud, No. 140, Johnstown, Wednesday, 502 Franklin street; Susie Ranstedt, 118 Sugar alley, Johnstown.

Ioska, No. 141, Philadelphia, Friday, Frankford avenue and Adam street; Minerva Reidell, 2134 N. Fifth street, Philadelphia.

Minnewa, No. 142, Eden, Tuesday, Red Men's Hall; Elizabeth Lawrence, Hulmeville.

Delaware, No. 143, Philadelphia, Wednesday, Roth's Hall; Adela Long, 942 Silver street, Philadelphia.

Waunakee, No. 144, Philadelphia, Thursday, 2215 Columbia avenue; Sadie J. Hunter, 5404 N. Water street, Olney, Philadelphia.

Chillisquaqua, No. 145, Williamsport, Saturday, Red Men's Hall; Emma E. Throne, 612 Walnut street, Williamsport.

Silver Arrow, No. 146, Altoona, Friday, Golden Eagle Hall; H. Kate Reeder, 1329 Eleventh avenue, Altoona.

Wapella, No. 147, Smethport, Thursday, Gleason Block; Evelyn Thorne, Smethport.

Tecumseh, No. 148, Conshohocken, Monday, Town Hall; Frances J. Jackson, 316 W. Sixth avenue, Conshohocken.

Mocaponaca, No. 149, Chester, Tuesday, Third and Kerlin streets; Mattie McClure, Barker P. O.

Cohocksink, No. 150, Philadelphia, Wednesday, 1724 N. Broad street; Ella H. Cooke, 1749 N. Fifteenth street, Philadelphia.

Chattahoochee, No. 152, Philadelphia, Friday, 814 Girard avenue; Emma Clay, 103 Kaighns avenue, Philadelphia.

Tippecanoe, No. 153, Coalport, Friday, U. M. W. of A. Hall; Margaret Sinclair, Rosebud.

Chippewa, No. 154, Patton, Saturday, L. S. Bell's Hall; Sarah Chapman, Patton.

Metamora, No. 155, Belle Vernon, Wednesday, I. O. O. F. Hall; Addie S. Orr, Box 292, Belle Vernon.

Wyandotte, No. 156, Germantown, Monday, Main and Harvey streets; Clara A. Trout, 212 Church lane, Germantown.

Tuskawilla, No. 157, Berwick, Tuesday, P. O. S. of A. Hall; Annie E. George, 222 W. Front street, Berwick.

Pequest, No. 158, Dunmore, 1st and 3d Wednesday, Masonic Hall; Alpha Knapp, 709 Warren street, Dunmore.

Menoken, No. 159, Philadelphia, Tuesday, 814 and 816 N. Broad street; Florence Sherwood, 2033 N. Broad street, Philadelphia.

Monica, No. 160, Sayre, Saturday, Red Men's Hall; Sarah Slater, 313 Miller street, Sayre.

Nunda, No. 161, Uniontown, 2d and 4th Tuesday, A. O. U. W. Hall; Edward Eberly, Box 193, Uniontown.

RHODE ISLAND.

GREAT CHIEFS.

Great Sachem, J. Edward Gorman, 335 Broad street, Central Falls.

Great Senior Sagamore, Ernest L. Merry, 91 Center street, Pawtucket.

Great Junior Sagamore, Calvin D. Wilber, Hoyle Building, Providence.

Great Prophet, Charles L. Budlong, 59 Fifth street, East Providence.

Great Chief of Records, Louis I. Stevens, 28 Vernon street, Providence.

Great Keeper of Wampum, Charles C. Phillips, 12 Phillips street, East Providence.

PAST GREAT SACHEMS.

Edward L. Freeman,
Antonio Spencer,
John J. Peckham,
Henry N. Francis,
John F. Clark,
John F. Oldham,
Alfred Mowry,
Benjamin Maynard,
Frank G. Scott,
Charles A. Hibbert,
Charles C. Phillips,
Henry S. Archer,
Louis I. Stevens,
Joseph H. Tarr,
Charles W. Mercier,
Charles L. Budlong.

The next great sun's council fire will be kindled on the 25th sun of Flower Moon, G. S. D. 414, in the hunting grounds of East Providence.

TRIBES.

King Philip, No. 1, Providence, Tuesday, 23 Weybosset street; Arthur Higgins, 241 Admiral street, Providence.

Watchemoket, No. 2, East Providence, Friday, Warren avenue; Clarence C. Hunt, East Providence.

Pettaconset, No. 3, Providence, Thursday, corner Oxford and Eddy streets; Thomas P. Tryon, 455 Public street, Providence.

Ossamequin, No. 4, Pawtucket, 2d and 4th Tuesday, Spencer Block; H. Nelson French, 91 Cottage street, Pawtucket.

Weenat-Shassit, No. 6, Newport, 2d and 4th Wednesday, Odd Fellows' Hall; Frank G. Scott, 22 Church street, Newport.

Wamsitta, No. 7, Providence, Monday, corner Cranston and Winter streets; James A. York, 279 California avenue, Providence.

Narraganset, No. 9, Natick, Thursday; Sheffield S. Wells, Box 27, Natick.

Canonchet, No. 10, Valley Falls, 1st and 3d Thursday, 39 High street; William S. Grant, 54 Jenks avenue, Central Falls.

Squantum, No. 12, Pawtucket, Monday, St. George's Hall; Herman V. Babcock, 13 Crescent road, Pawtucket.

Pocasset, No. 13, Central Falls, Monday, Red Men's Hall; J. Edward Gorman, 335 Broad street, Central Falls.

Moshassuck, No. 14, Pawtucket, Wednesday, 816 Main street; Thomas Hayes, 17 Whipple street, Pawtucket.

Woonasquatucket, No. 15, Providence, 1st and 3d Thursday, 1753 Westminster street; James T. Lennon, 126 Eastwood avenue, Providence.

Massasoit, No. 16, Lonsdale, 2d and 4th Monday, Odd Fellows' Hall, John street; Patrick H. Barry, Box 21, Lonsdale.

Tecumseh, No. 17, Pawtucket, 1st and 3d Wednesday, Carnation street; Frank E. Haselton, 58 Cole street, Pawtucket.

COUNCILS DEGREE OF POCAHONTAS.

Waneta, No. 1, Providence, 1st and 3d Thursday, 23 Weybosset street; Carrie K. Mercier, 132 Waterman avenue, East Providence.

Mineola, No. 3, Newport, 2d and 4th Tuesday, Southwick Hall; Hannah C. Brown 34 Thames street, Newport.

Alfaretta, No. 4, Valley Falls, 1st and 3d Tuesday, Red Men's Hall; Mary H. Grant, 54 Jenks avenue, Central Falls.

Nakomis, No. 5, Pawtucket, 1st and 3d Wednesday, Spencer Block; Hattie N. Hill, 164 Pine street, Pawtucket.

Hiawatha, No. 6, Central Falls, 2d and 4th Thursday, Red Men's Hall; C. Mabel Carr, 229 High street, Pawtucket.

Osceola, No. 7, Natick, 1st and 3d Monday, Natick; Nellie Wells, Box 27, Natick.

Quinimequit, No. 8, Providence, 2d and 4th Tuesday, 832 Eddy street; Clara L. Weitz, 176 Bartlett avenue, Edgewood.

Leola, No. 9, East Providence, 2d and 4th Wednesday, East Providence; Viola Smith, Hotel Newman, Providence.

SOUTH CAROLINA.

GREAT CHIEFS.

Great Sachem, E. C. Steinmeyer, 10 Cameron street, Charleston.

Great Senior Sagamore, Cole L. Blease, Newberry.

Great Junior Sagamore, C. E. Talley, Anderson.

Great Prophet, Wm. McGowan, Spartanburg.

Great Chief of Records, B. C. Wallace, 6 Haskell street, Sumter.

Great Keeper of Wampum, W. M. Fitch, 91 Broad street, Charleston.

PAST GREAT SACHEMS.

Oliver G. Falls,	W. M. Fitch,
Walter Cameron, Sr.,	John H. Steenken,
J. M. Bowden,	J. Frank Pate,
O. G. Pinckney,	J. H. Hair,
R. A. Williams,	Wm. McGowan.

The next great sun's council fire will be kindled on the 11th sun of Plant Moon, G. S. D. 414, in the hunting grounds of Anderson.

TRIBES.

Seminole, No. 1, Spartanburg, Tuesday; T. W. Koon, Spartanburg.

Oklahoma, No. 3, Piedmont, Friday; J. B. Mitchel, Piedmont.

Cherokee, No. 7, Clifton, Thursday; A. F. Metcalf, Clifton.

Choctaw, No. 8, Langley, Monday; W. H. Milton, Langley.

Eutaw, No. 10, Charleston, 2d and 4th Monday; E. C. Steinmeyer, 10 Cameron street, Charleston.

Chequola, No. 11, Pelzer, Wednesday; J. H. Merrett, Pelzer

Pocahontas, No. 16, Sumter, 1st Friday, Masonic Temple; B. C. Wallace, Sumter.

Kickapoo, No. 19, Vancluse, Monday, K. of P. Hall; A. G. T. Spradley, Vancluse.

Bergen, No. 24, Newberry, Thursday, Klettner's Hall; W. B. Thompson, Newberry.

Mohawk, No. 26, Spartanburg, Thursday, Lee Hall; W. B. Aiken, Spartanburg.

Wassamasaw, No. 27, Columbia, Tuesday, Congaree Hall; S. M. Brown, Columbia.

Sitting Bull, No. 28, Warrenville, Monday, Red Men's Hall; Nollie Robinson, Warrenville.

Eagle Eye, No. 29, Bath, Tuesday, I. O. O. F. Hall; J. C. Timmerman, Bath.

Generostee, No. 30, Anderson; R. M. Smith, Anderson.

Oconeechee, No. 31, Belton, Monday, Stokes' Hall; W. P. Berkemeyer, Belton.

Pee Dee, No. 33, Darlington, 1st and 3d Monday; N. S. Barrington, Darlington.

Indian Creek, No. 35, Whitmire; A. J. Halt, Whitmire.

Calumet, No. 36, Rock Hill; Thursday; R. L. Surat, Rock Hill.

Tugaloo, No. 38, Anderson; J. S. Hamby, Anderson.

Comanchee, No. 39, Honea Path, 1st and 3d Thursday, Shirly & Wright drug store; F. H. Hudgens, Honea Path.

Buffalo, No. 40, Buffalo, Wednesday; W. M. Wilkes, Buffalo.

We Wo Ka, No. 41, Greenville, Thursday; J. E. Copps, 89 Poe Mens street, Greenville.

Powhatan, No. 42, Saxon Mills, Monday; J. F. Langston, Saxon Mills.

Gray Eagle, No. 43, Williamston, Monday; J. R. Manly, Williamston.

Saluda, No. 44, Chester; W. D. Knox, Chester.

Narragansett, No. 45, Sardis; R. V. Askins, Sardis.

White Wolf, No. 46, Bishopville; J. L. Gilespie, Bishopville.

COUNCILS DEGREE OF POCAHONTAS.

Hiawatha, No. 2, Piedmont, 2d and 4th Saturday; Janie White, R. F. D. No. 2, Piedmont.

Osceola, No. 3, Langley, 1st and 4th Wednesday; J. D. Harris, Langley.

Catuchee, No. 4, Newberry, 1st and 3d Tuesday; O. Klettner, Newberry.

Taliey, No. 5, Anderson, Tuesday; R. W. Smith, Anderson.

Menneotonka, No. 7, Bath, Wednesday; T. E. Glover, Bath.

Silver Cloud, No. 8, Pelzer, Monday; Janie Bruce, Pelzer.

SOUTH DAKOTA.

GREAT CHIEFS.

Great Sachem, H. L. Walker, Brookings.

Great Senior Sagamore, J. C. Knapp, Sisseton.

Great Junior Sagamore, J. W. Baker, Deadwood.

Great Prophet, E. O. Walgren, Yankton.

Great Chief of Records, F. W. Coolidge, Redfield.

Great Keeper of Wampum, T. J. Dyke, Webster.

PAST GREAT SACHEM.

E. O. Walgren.

The next great sun's council fire will be kindled on the 21st sun of Buck Moon, G. S. D. 414, in the hunting grounds of Sioux Falls.

TRIBES.

Lakota, No. 1, Deadwood, Monday, City Hall Building; Sol Star, Deadwood.

Sitting Bull, No. 3, Lead, Wednesday, Red Men's Building; Percy S. Farrar, Lead.

White Cloud, No. 4, Aberdeen; H. J. Giesen, Aberdeen.

Big Sioux, No. 6, Watertown, 2d and 4th Friday, G. A. R. Hall; F. L. Burdick, Watertown.

Red Cloud, No. 8, Sioux Falls, 1st and 3d Monday, A. O. U. W. Hall; O. T. Anderson, Sioux Falls.

Gray Eagle, No. 9, Yankton, Wednesday, Red Men's Hall; Warren Osborne, Yankton.

Black Hawk, No. 11, Mitchell, 1st and 3d Wednesday, A. O. U. W. Hall; John Tuckey, Mitchell.

Ogalalla, No. 12, Hot Springs, 2d and 3d Thursday, I. O. O. F. Hall; James W. Joyce, Hot Springs.

Okoboji, No. 14, Terry, Saturday, I. O. O. F. Hall; John Ross, Terry.

War Eagle, No. 16, Central City, Wednesday, Red Men's Hall; Christian Hameister, Central City.

Agawam, No. 18, Brookings; H. L. Walker, Brookings.

Sagwa, No. 20, De Smet, 1st and 3d Thursday, I. O. O. F. Hall; K. H. Ely, De Smet.

Magga-bomdu, No. 21, Redfield, Monday, I. O. O. F. Hall; J. M. Beidleman, Redfield.

Tiwakan, No. 22, Sisseton, 2d and 4th Friday, Cortelyou's Hall; L. Wm. Foss, Sisseton.

Apawanpadami, No. 29, Beresford, 1st and 3d Thursday; Carl R. Hallquist, Beresford.

Istaska, No. 32, Tyndall, Thursday K. of P. Hall; H. C. Fuller, Tyndall.

Minnewaste, No. 33, Webster, 1st and 3d Tuesday, Red Men's Hall; S. H. Egeland, Webster.

———, No. 38, Irene; M. H. Burke, Irene.

Brule, No. 41, Chamberlain, Monday, Red Men's Hall; Lee L. Henegar, Chamberlain.

Osage, No. 42, Hudson, 1st and 3d Wednesday; Arthur Amundson, Hudson.

COUNCILS DEGREE OF POCAHONTAS.

Minnehaha, No. 1, Lead; Mrs. Ella F. Carroll, Lead.

Ossawinnamakee, No. 2, Sioux Falls; O. T. Anderson, Sioux Falls.

Lu Tah We, No. 3, Terry; Miss Maude E. Sidner, Terry.

TENNESSEE.

GREAT CHIEFS.

Great Sachem, P. F. Gibbons, 1823 Cedar street, Nashville.

Great Senior Sagamore, H. L. W. Taylor, Newport.

Great Junior Sagamore, Frank Rieves, 114 Public Square, Nashville.

Great Prophet, Daniel M. Jones, 320 College street, Chattanooga.

Great Chief of Records, Geo. A. Gowan, 1214 S. College street, Nashville.

Great Keeper of Wampum, Geo. P. Adcock, 329 N. College street, Nashville.

PAST GREAT SACHEMS.

J. H. Hales,
A. S. Williams,
F. M. Hamilton,
G. W. Davis,
W. H. Hyronemus, P. G. I.
G. W. Stainback,
Rutledge Smith,
F. A. Gear,
A. G. Rutherford,
Jno. J. Straub,
Daniel M. Jones.

The next great sun's council fire will be kindled on the 9th sun of Snow Moon, G. S. D. 414, in the hunting grounds of Memphis.

TRIBES.

Cherokee, No. 21, Nashville, Thursday, Foster and Fourth streets; Clarence R. Jackson, 522 N. Second street, Nashville.

Powhattan, No. 24, Whitwell, Tuesday; Gus Duke, Whitwell

Narragansett, No. 25, Cookville, Tuesday; Dr. L. R. McLain, Cookville.

Chilhowee, No. 33, Soddy, Thursday; E. J. Copeland, Soddy.

Gray Eagle, No. 34, Harriman; S. H. Phillips, Harriman.

Shawanee, No. 35, Shawanee; G. W. Gilbert, Shawanee.

Babahatchie, No. 36, Wartburg; J. F. McCart, Wartburg.

Black Hawk, No. 37, Oliver Springs; F. W. Palper, Oliver Springs.

Suwanee, No. 38, Nashville, Monday, Jefferson and Spruce streets; Geo. P. Adcock, 329 N. College street, Nashville.

Hiskeeluya, No. 39, Sparta, Tuesday; Will R. Jarvis, Sparta.

Seminole, No. 40, Greenville, Saturday; Chas. Brannan, Greenville.

Ocelola, No. 41, Nashville, Tuesday, 410 Union street; A. A. Smith, 1419 N. College street, Nashville.

Juanita, No. 42, Jellico, Tuesday; Uriah L. Moses, Jellico.

Pellissippe, No. 43, Coal Creek, Thursday; Joe Back, Coal Creek.

Mineola, No. 44, Knoxville, Wednesday; Jas. A. Gleason, 107 Lanier street, Knoxville.

Suquoah, No. 45, Chattanooga; Fred Soloshin, 831 Market street, Chattanooga.

Ocoee, No. 46, La Follette, Friday; C. W. Willis, La Follette.

Chippewa, No. 47, Bon Air, 2d and 4th Tuesday; Y. C. Steakley, Bon Air.

Estanallee, No. 48, Athens, Wednesday; Dr. W. W. Grant, Athens.

Taunaluka, No. 49, Sale Creek, Thursday; T. C. Bolton, Sale Creek.

Iroquois, No. 50, Nashville, Wednesday, 213 N. Cherry street; Jno. T. McTigue, 1029 Rawls street, Nashville.

Tullentuskee, No. 51, Rockwood, Wednesday; E. B. Shadden, Rockwood.

Tippecanoe, No. 51, Cleveland, Tuesday; Will L. Rodgers, Cleveland.

Omaha, No. 53, Newport, Friday; W. W. Bibee, Newport.

Astatula, No. 54, Clarksville, Wednesday; E. C. Coleman, Clarksville.

Fleetfoot, No. 55, Chattanooga, Wednesday, Market and Montgomery streets; D. M. Jones, 320 College street, Chattanooga

Ottewa, No. 56, Petros, Tuesday; A. S. May, Petros.

Choctaw, No. 57, Memphis, Friday; Hans Johnson, 224 Washington street, Memphis.

Tecumseh, No. 59, Jackson, Monday, Pythian Building; J. E. Goodwin, 213 N. Market street, Jackson.

Delaware, No. 60, Briceville, Tuesday; H. L. Ault, Briceville.

Le Flose, No. 61, Memphis, Wednesday; G. A. Hessen, 1620 Monroe street, Memphis.

Indianola, No. 62, Pulaski, Wednesday, Hart Building; Jas. P. Rivers, Pulaski.

COUNCILS DEGREE OF POCAHONTAS.

Wenona, No. 1, Nashville, Friday, Ash and Cherry streets; Miss Helen Davis, 406 Elm street, Nashville.

Watauga, No. 2, Newport; Miss Daisy Ailey, Newport.

Minnehaha, No. 4, Clarksville, Tuesday; Miss Sadie Wood, 537 Commerce street, Clarksville.

Hiawatha, No. 5, Memphis, Tuesday; Mrs. Mattie P. Ford, 324 Second street, Memphis.

TEXAS.

GREAT CHIEFS.

Great Sachem, John King, Gainesville.

Great Senior Sagamore, James A. Breeding, Houston.

Great Junior Sagamore, Clarence Haughton, 1906 Market street, Galveston.

Great Prophet, Jno. E. Shipman, 103 E. 6th street, Austin.

Great Chief of Records, J. D. Slawson, P. O. Box 202, Bartlett.

Great Keeper of Wampum, C. P. Stafford, P. O. Drawer "B," San Antonio.

PAST GREAT SACHEMS.

R. H. Purdy,	Geo. B. Griggs,
J. L. Shanklin,	W. C. Henderson,
U. S. Pawkett,	John E. Shipman,
S. T. Howard,	J. D. Slawson.

The next great sun's council fire will be kindled on the 10th sun of Flower Moon, G. S. D. 414, in the hunting grounds of San Antonio.

TRIBES.

Cenecu, No. 2, El Paso, Thursday, O. R. C. Hall; Albert Garretty, El Paso.

Natchez, No. 4, San Antonio, Thursday, Red Men's Hall; J. G. Dulling, 407 Warren street, San Antonio.

Tonkaway, No. 5, Houston, Monday, 305½ Main street; Clark C. Wren, 1107½ Congress avenue, Houston.

Tejas, No. 6, Palestine, Wednesday, 40 Ozark street; F. W. Kitcher, Palestine.

Calumet, No. 7, Houston, Wednesday, 108½ Main street; W. P. Brennan, P. O. Box 714, Houston.

Tuscarora, No. 9, Galveston, Thursday, Tuscarora Hall; H. M. Brown, 1517 Winnie street, Galveston.

Sabine, No. 10, Orange, Friday, Red Men's Hall; F. M. Burton, Orange.

Waco, No. 14, Waco, Wednesday, I. O. O. F. Hall; C. A. Weathered, Waco.

Caronkaway, No. 15, Galveston, Wednesday, Caronkaway Hall; J. P. Almeras, Santa Fe Auditors, Galveston.

Chickasaw, No. 16, Hempstead, Wednesday, Red Men's Hall; J. C. McGaughey, Hempstead.

Choctaw, No. 18, Denison, Wednesday, 307 Woodard street; F. N. Robertson, City Attorney's Office, Denison.

Pashahona, No. 19, Austin, Tuesday, Congress avenue, A. G. Schluter, Austin.

Shabbona, No. 20, Brenham, Monday; H. Harrison, Brenham.

Hiawatha, No. 22, McKinney; W. N. Griffin, McKinney.

Tecumseh, No. 23, Tyler, Wednesday, W. O. W. Hall; C. G. Denmann, Tyler.

Dacotah, No. 24, Sherman, 2d and 4th Wednesday, W. O. W. Hall; H. Zimmerman, Sherman.

Kickapoo, No. 25, Yoakum, Friday, Red Men's Hall; Jewel A. Weatherly, Yoakum.

Quanah Parker, No. 26, Ft. Worth, Wednesday, Red Men's Hall; W. G. Prewitt, 403½ Main street, Ft. Worth.

Delaware, No. 29, Gainesville, Friday, Red Men's Hall; R. P. Blackburn, Gainesville.

Wyoming, No. 33, Dallas, Thursday, Elks' Hall; G. C. Smith, 422 Main street, Dallas.

Geronamo, No. 34, Temple, 1st and 3d Wednesday, I. O. O. F. Hall; T. S. Wright, Temple.

Ionies, No. 42, Calvert, 1st and 3d Thursday, Red Men's Hall; M. Marx, Calvert.

Kaw, No. 44, Belton, Saturday, Red Men's Hall; J. J. P. Fouts, Belton.

Cherokee, No. 47, Bartlett, 1st and 3d Monday, Lodge Hall; J. D. Slawson, P. O. Box 202, Bartlett.

Shawnee, No. 50, Richmond, Monday, Red Men's Hall; F. P. Bell, Richmond.

Grey Eagle, No. 54, Greenville, Wednesday, Red Men's Hall; M. E. Hawkins, Greenville.

Yaqui, No. 59, Laredo, Friday, Florals avenue; Paul Wiese, 1001 E. Market street, Laredo.

Akicita, No. 77, San Antonio, Tuesday, 219 St. Marys street; Jno. H. Bolton, 401 Navarro street, San Antonio.

Nacogdoches, No. 79, Terrell, Wednesday, Roberson Hall; A. O. Sage, Terrell.

Nueces, No. 87, Port Arthur, Friday, Red Men's Hall; Jerry Carboy, Port Arthur.

Oneto, No. 95, Ft. Worth, Monday, 610 Main street; A. R. Bennit, 902 Grove street, Ft. Worth.

Washakie, No. 96, Amarillo, Tuesday, Red Men's Hall; M. L. Cook, Amarillo.

Standing Elk, No. 104, Deweyville, 1st and 3d Saturday, Red Men's Hall; W. W. Hilliard, Deweyville.

Alabama, No. 108, Nacogdoches; A. F. Henning, Nacogdoches.

Ozark, No. 109, Galveston, Friday; T. E. Driscoll, 1715 Avenue L, Galveston.

Twoarkana, No. 111, Texarkana, 1st and 3d Friday, Red Men's Hall; Jas. Brown, Texarkana.

Arrow Head, No. 117, El Campo, Wednesday, Red Men's Hall; C. E. Ericson, El Campo.

Pocahontas, No. 118, Granger, 2d and 4th Friday, K. of P. Hall, Adam Doenges, Granger.

Cheyenne, No. 119, Brownwood, Friday, K. of P. Hall; W. P. Denny, Brownwood.

Kaleta, No. 121, Liberty, Wednesday, W. O. W. Hall; Archie Cameron, Liberty.

Mishinewa, No. 127, Cleburne, Wednesday, Red Men's Hall; H. L. Schoppaul, P. O. Box 311, Cleburne.

Silistine, No. 132, Beaumont, Monday, Red Men's Hall, Simon Cohn, Beaumont.

Tulsa, No. 134, Cooper, Tuesday, I. O. O. F. Hall, Sam G. Dilliard, Cooper.

Ioni, No. 135, Rock Creek, Saturday, K. of P. Hall; J. F. Merritt, Rock Creek.

Maumee, No. 136, Troupe, Friday, K. of P. Hall; Jno. W. Pace, Troupe.

Etowah, No. 138, Longview, Tuesday, Red Men's Hall; E. A. Morgan, Longview.

Oklahoma, No. 142, Somerville, Monday, Lodge Hall; W. J. Ralph, Somerville.

Ponca, No. 144, San Angelo, Wednesday.

Painted Horse, No. 145, Diboll, 2d and 4th Wednesday, W. O. W. Hall; A. A. Biggs, Diboll.

Chippewa, No. 146, Childress, 1st and 3d Thursday, K. of P. Hall; H. C. Reed, Childress.

Pottowattamie, No. 147, Victoria, Tuesday, Red Men's Hall; L. N. Hofer, Victoria.

Chihuahua, No. 148, Corpus Christi, Wednesday, Red Men's Hall; J. D. Thorpe, Corpus Christi.

Suwanee, No. 150, Marshall, Tuesday, Red Men's Hall; M. E. Hughes, Marshall.

Mescalero, No. 151, Ballinger, Wednesday, K. of P. Hall, Dan Van Pelt, Ballinger.

Wapakoneta, No. 153, Kaufman, 1st and 3d Wednesday, Red Men's Hall; Jed Carter, Kaufman.

Apache, No. 154, Sour Lake, Thursday, Red Men's Hall; N. P. Erwin, Sour Lake.

Swananoa, No. 155, Dallas, Wednesday, Red Men's Hall; C. E. Gross, care County Clerk's Office, Dallas.

Tallahassee, No. 156, Dalhart, Wednesday, Red Men's Hall; W. F. Felton, Dalhart.

Eureka, No. 157, Buna, 1st and 3d Wednesday, W. O. W. Hall; T. N. Everett, Buna.

Kimanchee, No. 158, Thurber, Thursday, K. of P. Hall; Jno. Plummer, Thurber.

Manitowoc, No. 159, Canyon City, 2d and 4th Thursday, Court House; Travis Shaw, Canyon City.

Satanta, No. 160, Kirbyville, 2d and 4th Thursday, Red Men's Hall; G. G. Gilchrist, Kirbyville.

Chickamauga, No. 161, Bowie, Friday, Red Men's Hall; W. C. Boone, Bowie.

Appamattox, No. 162, Vernon, Friday, Red Men's Hall; Pryor Peck, Vernon.

Keechi, No. 163, Stephenville, Wednesday, K. of P. Hall; J. W. Moss, Stephenville.

Kishewanka, No. 164, Stamford, Thursday, Red Men's Hall; J. L. Lockett, Stamford.

Tomahawk, No. 165, Dublin, Thursday, Red Men's Hall; W. W. Eddleman, Dublin.

Apalachecola, No. 166, Anson, Monday, Red Men's Hall; T. S. Wallace, Anson.

Chattahoochee, No. 168, Colorado City, Monday, Red Men's Hall, Colorado City.

Chestalawa, No. 169, Snyder, Monday, Red Men's Hall; Homer H. Cotton, Snyder.

Mohawk, No. 170, Texas City, Thursday, Red Men's Hall; A. E. Newman, Texas City.

Chattanooga, No. 171, Big Springs, Wednesday, Iroquois Hall; W. G. Bayden, Big Springs.

Tuscahoma, No. 172, Midland, Wednesday, Red Men's Hall, Chas. McRea, Midland.

Sachem, No. 173, Wells, 1st and 3d Tuesday, Red Men's Hall; A. C. Dillahunty, Wells.

Omaha, No. 174, Athens; Jno. W. Easterwood, Athens.

Hiawasee, No. 175, Mineola, Red Men's Hall; W. C. Du Bose, Mineola.

Homasassee, No. 176, Grand Saline, Red Men's Hall; L. P. Marnell, Grand Saline.

Woka, No. 177, Coleman, Red Men's Hall; Jno. F. Watson, Coleman.

Colorado, No. 178, Granbury, Friday, Red Men's Hall; T. S. Williams, Granbury.

Amielsima, No. 179, Goldthwaite, Friday, Red Men's Hall; W. E. Pardue, Goldthwaite.

California, No. 180, Hico, Red Men's Hall; J. L. McKeage, Hico.

Leleni, No. 181, Killeen, Tuesday, K. of P. Hall; Jno. G. Dougherty, Killeen.

Arizona, No. 182, McGregor; W. E. Tomlinson, McGregor.

Florida, No. 183, Gatesville, Tuesday, Red Men's Hall; Edward Wright, Gatesville.

Sagwa, No. 184, Mart, Tuesday, Red Men's Hall; E. A. Dunn, Mart.

Kentucky, No. 185, West, K. of P. Hall; L. C. Voelkel, West.

Tennessee, No. 186, Italy, Red Men's Hall; E. Morris, Italy.

Itasca, No. 187, Itasca, Red Men's Hall; H. E. Childs, Itasca.

Kenesaw, No. 188, Hillsboro, Tuesday, I. O. O. F. Hall; Wiley M. Fain, Hillsboro.

Mississippi, No. 189, Commerce; H. C. Hundley, Commerce.

Tee-pee, No. 190, Wolfe City; O. W. Stone, Wolfe City.

Texecola, No. 191, Celeste; Felix M. Adams, Celeste.

Tona-Luka, No. 192, Batson; T. D. Hightower, Batson.

———, No. 193, Brownsville; E. W. Dickey, Brownsville.

RED MEN'S LEAGUE.

Co. A, No. 1, El Paso, Wednesday, O. R. C. Hall; H. T. Waltz, Adjutant, El Paso.

COUNCILS DEGREE OF POCAHONTAS.

Minnehaha, No. 1, San Antonio, 1st and 3d Friday, Red Men's Hall; Mrs. Lucy Dulling, 407 Warren street, San Antonio.

Wenonah, No. 3, Galveston, Friday, Twenty-second and Market streets; Mrs. Katie Haughton, 1906 Market street, Galveston.

Ogarita, No. 5, Houston, Saturday, 305½ Main street; Mrs. Rosa S. Chandler, 2016 Washington avenue, Houston.

Naomah, No. 11, Ft. Worth, Tuesday, 610 Main street; Miss Grace Butler, 101 St. Louis avenue, Ft. Worth.

Silver Cloud, No. 12, Dallas, Friday; W. C. Barlow, Dallas.

Eutaw, No. 13, Ft. Worth, 1st and 3d Saturday; Mrs. Nora B. Walton, 1218 E. Eleventh street, Ft. Worth.

Wanaissa, No. 14, Gainesville, Saturday; Mrs. M. I. Adair, Gainesville.

Alfaretta, No. 15, Bartlett, 1st and 3d Thursday, Lodge Hall; Mrs. Lucy Slawson, Bartlett.

Teton, No. 16, Dallas, 2d and 4th Saturday, Maccabee Temple; Mrs. Nellie B. Jacobs, Dallas.

Leora, No. 17, San Antonio, 1st and 3d Thursday, 219 St. Mary street; Mrs. Mary McClain, 231 Iowa street, San Antonio.

Vinita, No. 18, Houston, Saturday; Mrs. Sallie L. Ivy, 2204 Travis street, Houston.

Ionia, No. 22, Sherman, 2d and 4th Saturday, Red Men's Hall; Miss Mayme Hannan, Sherman.

Wea, No. 25, Marshall, Monday, Red Men's Hall; Mattie Scott, Marshall.

Hiawatha, No. 26, Cleburne, Thursday, Red Men's Hall; J. H. Dixon, Cleburne.

Co-No-Ma, No. 27, Thurber, 1st and 3d Monday, Red Men's Hall; Lizzie Jones, Thurber.

Kaw-wah-nita, No. 28, El Paso, Red Men's Hall; Miss Sophia Tanner, 111 Boulevard, El Paso.

Osceola, No. 29, Gatesville, Red Men's Hall; Miss Jennie Wright, Gatesville.

Opitsa, No. 30, Somerville.

Juanita, No. 31, El Campo; Miss Carrie Glazner, El Campo.

VIRGINIA.

GREAT CHIEFS.

Great Sachem, David Johnson, Rip Raps.

Great Senior Sagamore, J. W. Brown, 263 Byrne street, Petersburg.

Great Junior Sagamore, Charles Burkert, 1023 Hull street, Manchester.

Great Prophet, W. R. Walden, 2020 E. Franklin street, Richmond.

Great Chief of Records, Cornelius S. Wells, Box 15, Manchester.

Great Keeper of Wampum, H. A. Southall, 218 Eighth street, Lynchburg.

PAST GREAT SACHEMS.

Jesse C. Bain,	J. P. Lash,
Cornelius S. Wells,	J. W. Bacchus,
James L. Belote,	A. L. Calvert,
C. Emmett Hill,	Chas. I. Philips,
L. T. McGuire,	S. S. Lee,
W. J. Traylor,	A. M. Tennis,
John W. Cherry,	Ira T. Holt,
O. F. Wise,	W. R. Walden.

The next great sun's council fire will be kindled on the 17th sun of Flower Moon, G. S. D. 414, in the hunting grounds of Petersburg.

TRIBES.

Osceola, No. 1, Alexandria, Thursday, Sarepta Hall; Charles Nagel, 328 Patrick street, Alexandria.

Shawnee, No. 2, Winchester, Tuesday; R. E. Trenary, 417 S. Market street, Winchester.

Benges, No. 3, Norton; J. M. Quillin, Norton.

Neewatah, No. 4, Dorchester, Wednesday; S. A. Hill, Dorchester.

Iroquois, No. 5, Harborton; Geo. B. Hoffman, Harborton.

Mohawk, No. 6, Portsmouth, Monday; R. L. Williams, 327 Henry street, Portsmourth.

Powhatan, No. 15, Petersburg, Tuesday, Red Men's Hall; L. B. Hargrave, 424 Shepherd street, Petersburg.

Annawon, No. 30, Richmond, Monday; C. E. Hill, 506 S. Pine street, Richmond.

Seminole, No. 35, Berryville, Tuesday; James W. Gaver, Berryville.

Kecontan, No. 37, Matoaca, Wednesday; B. M. Wilkinsen, Matoaca.

Jamestown, No. 41, Richmond, Thursday; T. L. Mallonee, 616 Buchanan street, Richmond.

Wyandotte, No. 42, Norfolk, Wednesday, I. O. O. F. Hall; W. C. Wilkins, 125 N. Reservoir avenue, Norfolk.

Varina, No. 46, Fort Lee, Thursday; G. A. W. Brittain, R. D. No. 6, Fort Lee.

Wyoming, No. 49, Hampton, Monday; L. A. Shield, 22 Armistead avenue, Hampton.

Chesapeake, No. 50, Berkley, Thursday, Red Men's Wigwam; J. E. Cooper, Berkley.

Indianola, No. 52, Manchester, Monday, Toney's Hall, Eleventh and Hull streets; Cornelius S. Wells, Box 15, Manchester.

Pawnee, No. 53, Richmond, Thursday; J. W. Brown, 714 N. Twenty-third street, Richmond.

Shenandoah, No. 54, Lovettsville, Thursday; Jno. P. Heater, Lovettsville.

Montauk, No. 55, Portsmouth, Friday; Geo. T. Wright, 426 Fourth street, Portsmouth.

Blackhawk, No. 57, Norfolk, Monday; Ira T. Holt, 251 Main street, Norfolk.

Red Cloud, No. 58, Poquoson, Saturday, Red Men's Wigwam; W. F. White, Jr., Messick.

Tippecanoe, No. 62, Petersburg, 1st and 3d Friday, Red Men's Hall; W. M. Winfree, 188 Old street, Petersburg.

Hiawatha, No. 66, Roanoke, Monday; J. M. Keister, 716 Thirteenth avenue N. E., Roanoke.

Chickasaw, No. 67, Danville, Friday; D. A. Baugh, 420 River street, Danville.

Tuscarora, No. 70, Rip Raps, Wednesday; David Johnson, Rip Raps.

Comanche, No. 73, Newport News, Tuesday; W. A. Shropshire, 321 Twenty-seventh street, Newport News.

Massasoitt, No. 77, Norfolk, Monday; Geo. F. Gale, Boissevain avenue, Ghent Annex, Norfolk.

Oronoco, No. 79, Norfolk, Thursday; J. T. Kegebein, 535 Church street, Norfolk.

Wahoo, No. 82, Roanoke, Friday; H. B. Donaldson, 525 First street S. E., Roanoke.

Manataka, No. 83, Richmond, Saturday; J. L. Pattison, 311 E. Cary street, Richmond.

Chincoteague, No. 84, Chincoteague Island, Tuesday, Red Men's Hall; D. G. Calyer, Chincoteague Island.

Tomahawk, No. 86, Capeville, Saturday; J. S. Hamilton, Capeville.

White Swan, No. 89, Crittenden, Saturday, Red Men's Hall; J. E. Tucker, Crittenden.

Accomac, No. 90, Greenbackville, Monday; J. T. Sharpley, Greenbackville.

Grey Eagle, No. 93, Richmond, Thursday; W. R. Walden, 2020 E. Franklin street, Richmond.

Wapokoneta, No. 94, Phoebus, Friday; Chas. H. Warren, 221 Hope street, Phoebus.

Monacan, No. 95, Richmond, Thursday; Nelson Powell, 1029 W. Cary street, Richmond.

Mineola, No. 96, Lynchburg, Friday; F. B. Varney, 200 Cabell street, Lynchburg.

Nansemond, No. 98, Crittenden, Friday; Dr. L. L. Eley, Crittenden.

Merrimac, No. 99, Norfolk, Wednesday; Jno. J. Dozier, 140 Windsor avenue, Norfolk.

Minewa, No. 100, Norfolk, Thursday; T. B. Jackson, 313 Lovitt avenue, Norfolk.

Tecumseh, No. 101, Shenandoah, Friday; J. D. Griffith, Shenandoah.

Juniata, No. 103, Lynchburg, Monday; J. M. Andrews, 816 Main street, Lynchburg.

Cherokee, No. 107, Lamberts Point, Thursday, I. O. O. F. Hall; J. S. Hamrick, Sub-Station No. 1, Norfolk.

Seccacone, No. 109, Heathsville, 1st and 3d Wednesday; J. G. Rice, Heathsville.

Nokomis, No. 110, Fairport, Tuesday; T. C. Woottem, Fairport.

Naoman, No. 111, Port Haywood, Tuesday; J. L. Brooks, Susan.

Rappahannock, No. 112, Fredericksburg, Wednesday; R. L. Wood, 1215 Main street, Fredericksburg.

Waneta, No. 113, Blacksburg, Friday; J. H. Linkens, Blacksburg.

Geronimo, No. 115, Franklin, Tuesday; E. L. Beale, Box 67, Franklin.

Appalachia, No. 116, Stonega, Tuesday; Wm. Callahan, Stonega.

Deerfoot, No. 117, Pocahontas, Tuesday; Sol Kevas, Pocahontas.

Opechancanough, No. 118, Richmond, Friday; M. A. Germelman, Howards Grove, Richmond.

Mattaponi, No. 119, Richmond, Wednesday, Kerse's Hall; Jas. A. Black, 425 Denny street, Richmond.

Cheyenne, No. 120, Monday; Fred. S. Paul, Wilton.

St. Tamina, No. 122, Matthews, Thursday; T. F. Walden, Matthews.

Sagamore No. 123, Norfolk, Tuesday; H. N. Poulson, City Treasurer's Office, Norfolk.

Poquoson, No. 124, Danville, Thursday; C. E. Wiley, 334 N. Main street, Danville.

White Wolf, No. 125, Georgel, Wednesday; E. T. Painter, Georgel.

Wampum, No. 126, Lynchburg, Wednesday; W. R. Callahan, 219 Eighth street, Lynchburg.

Weynoke, No. 127, Bloxom, Tuesday; F. M. Toppan, Bloxom.

Delaware, No. 128, Grafton, Saturday; P. A. White, Tabb.

Mohican, No. 129, Molusk; J. B. Ransome, Molusk.

Yeocomico, No. 130, Coan; L. W. Headley, Coan.

COUNCILS DEGREE OF POCAHONTAS.

Minnehaha, No. 1, Winchester, Monday; R. E. Trenary, 417 S. Market street, Winchester.

Wahnetah, No. 2, Newport News; Miss Kate V. McAlwee, 2414 Roanoke avenue, Newport News.

Hester, No. 3, Danville, Tuesday; Mrs. Rosa A. Haden, 818 Oxford street, Danville.

Wenmah, No. 4, Norfolk, Friday; Mrs. Eva V. Caffee, corner Freemason and Church streets, Norfolk.

Little Squaw, No. 5, Richmond; Miss Mabel F. Wilt, 701 N. Twenty-ninth street, Richmond.

Nona, No. 6, Sandy Bottom; Mrs. W. M. Hurley, Sandy Bottom.

Silver Cloud, No. 7, Roanoke; Mrs. J. I. Funk, 344 Eighth avenue S. W., Roanoke.

Pocahontas, No. 8, Petersburg; Mrs. C. O. Edwards, 518 Washington street, Petersburg.

Golden Eagle, No. 9, Richmond; Miss I. V. Walden, 625 N. Fifth street, Richmond.

Hiawatha, No. 10, Richmond; E. W. Miller, 1512 W. Cary street, Richmond.

Mattaponi, No. 11, Richmond; Mrs. E. J. Levy, 3715 Williamsburg avenue, Richmond.

WASHINGTON.

GREAT CHIEFS.

Great Sachem, H. E. Robbins, Everett.

Great Senior Sagamore, W. G. Ackerman, Tacoma.

Great Junior Sagamore, L. G. Meeks, Spokane.

Great Prophet, Frank Dowd, Seattle.

Great Chief of Records, J. P. Cass, Rooms 300-301 National Bank of Commerce Building, Tacoma.

Great Keeper of Wampum, H. H. Kulies, Seattle.

PAST GREAT SACHEMS.

Le F. A. Shaw,	W. H. Metcalf.
John W. Jones,	Frank Buchet,
J. L. McMurray.	J. P. Cass,
E. O. Connor,	John Siebenbaum,
John M. Hill,	Frank Dowd,

The next great sun's council fire will be kindled on the 9th sun of Flower Moon, G. S. D. 414, in the hunting grounds of Bellingham.

TRIBES.

Chemakum, No. 1, Port Townsend, Wednesday, Red Men's Hall; Jos. J. Gichard, P. O. Box 132, Port Townsend.

Kumtux, No. 3, Vancouver, Friday, Eichenlaub & Weigel's Hall; E. M. Scanlon, Vancouver.

Clallam, No. 4, Port Angeles, 1st and 3d Tuesday, Mason Hall; S. P. Carusi, Port Angeles.

Snoqualmie, No. 5, Tacoma, Wednesday, I. O. O. F. Temple; J. P. Cass, Rooms 300-301 National Bank of Commerce Building, Tacoma.

Lummi, No. 6, Whatcom, Friday, K. of P. Hall; J. L. Jenkins, Whatcom.

Piute, No. 8, Vancouver, Monday, Eichenlaub & Weigel's Hall; Chas. W. Caples, P. O. Box 104, Vancouver.

Spokane, No. 9, Spokane, Friday, Eagles' Hall; L. G. Meeks, 14 S. Jefferson street, Spokane.

Chinook, No. 10, Tacoma, Friday, Eagles' Hall; E. C. Hart, Tacoma.

Tecumseh, No. 12, Wilkeson, Tuesday, Pavilon Hall; Joseph Godfrey, Wilkeson.

Toano, No. 13, Port Hadlock, Tuesday, Hadlock Hall; Thos. McKean, Port Hadlock.

Quiniault, No. 14, Aberdeen, Thursday, I. O. O. F. Hall; Geo. W. Hamilton, P. O. Box 591, Aberdeen.

Leschi, No. 16, Tacoma, Saturday, Eagles' Hall; Harry Hudson, Tacoma.

Kamiac, No. 18, Colfax, Friday, K. of P. Hall; I. B. Doolittle, P. O. Box 334, Colfax.

Hoquiam, No. 19, Hoquiam, Wednesday, Eagles' Hall; O. H. Romans, Hoquiam.

Skookumchuck, No. 20, Cosmopolis, Thursday, I. O. O. F. Hall; Irvin M. Smith, Cosmopolis.

Walla Walla, No. 23, Walla Walla, Wednesday, I. O. O. F. Hall; J. Carter Smith, Walla Walla.

Yakima, No. 24, North Yakima, 2d and 4th Monday, I. O. O. F. Hall; Geo. W. Barber, North Yakima.

Chief Seattle, No. 25, Seattle, Tuesday, Eagles' Hall; Robert Hopcroft, Seattle.

Chehalis, No. 27, Chehalis, 2d and 4th Monday, A. O. U. W. Hall; A. T. McDonald, Chehalis.

Wahptus, No. 28, Roslyn, Friday, Unity Hall; Harry Ritchey, Rosyln.

Muckleshoot, No. 29, Black Diamond, Thursday, Masonic Hall; Fred Habenicht, Black Diamond.

Tahoma, No. 31, Buckley, Tuesday, I. O. O. F. Hall; J. B. Frost, Buckley.

Tuscarora, No. 32, Kelso, Thursday, J. Ballard's Hall; Fred N. Cole, Kelso.

Enumclaw, No. 35, Enumclaw, Wednesday, I. O. O. F. Hall; A. B. Nelson, Enumclaw.

Skagit, No. 38, Sedro-Woolley, Saturday, I. O. O. F. Hall; Miles Sanders, Sedro-Woolley.

Lwha, No. 40, Chinook, Thursday, Chinook Hall; C. A. Payne, Chinook.

Pilchuck, No. 42, Everett, Tuesday, Red Men's Wigwam; John Hansen, 2903 Bond street, Everett.

Willapa, No. 44, South Bend, Monday, K. of P. Hall; F. R. Butz, South Bend.

Mux-la-Push, No. 52, Kent, Saturday, I. O. O. F. Hall; Zeke Hodges, Kent.

Swaal, No. 53, Auburn, 1st and 3d Wednesday, Red Men's Hall; Wm. J. Hill, Auburn.

Stootki, No. 54, Asotin, Thursday, Baumeister's Hall; Henry Howard, Asotin.

Puyallup, No. 55, Puyallup, Thursday, I. O. O. F. Hall; D. P. Wheeler, Puyallup.

Kootenai, No. 57, Northport, Wednesday, Savage's Hall; J. J. Travis, Northport.

Palouse, No. 58, Palouse, Wednesday, Red Men's Hall; J. W. Costello, Palouse.

Smitkin, No. 59, Brewster, Saturday, Red Men's Hall; D. L. Gillespie, Brewster.

Quillis, No. 60, Cathlamet, Saturday, Red Men's Hall; Geo. F. Hanigan, Cathlamet.

Sauk, No. 61, Hamilton, Wednesday; W. J. S. Gordon, Hamilton.

Kolotus, No. 62, Prescott, Fender's Hall; Jas. T. Barnes, Prescott.

Koquilton, No. 63, Orting, 2d and 4th Saturday, I. O. G. T. Hall; Jas. O'Farrell, Orting.

Skamokawa, No. 65, Skamokawa, alternate Saturdays, Red Men's Hall; S. G. Williams, Skamokawa.

Wahoo, No. 66, Felida, Wednesday, I. O. O. F. Hall; K. L. Nichols, Felida.

Tyee, No. 67, Seattle, 2d and 4th Monday, Eagles' Hall; Chas. L. Moses, corner Fourth and Marion streets, Seattle.

Tillicum, No. 68, Index, Wednesday, Red Men's Wigwam; C. R. Redding, Index.

Tekoa, No. 69, Farmington, Tuesday, K. of P. Hall; H. E. Hill, Farmington.

Kitsap, No. 70, Bremerton, Wednesday; John Huehne, P. O. Box 367, Bremerton.

Tumwater, No. 71, Leavenworth, Friday; A. P. Sheridan, Leavenworth.

IDAHO TRIBES.

Coeur d'Alene, No. 2, Coeur d'Alene, Monday, McFarland's Hall; F. C. Lange, Coeur d'Alene.

Kootenai, No. 3, Burke, Monday, Miners' Union Hall; George Cornell, Burke.

Shoshone, No. 4, Murray, 1st and 3d Monday; Chas. Melroy, Murray.

Wildshoe, No. 5, Harrison, Wednesday; W. E. Rich, Harrison.

Mox-Mox, No. 7, Moscow, Wednesday, Red Men's Wigwam; D. W. Shevey, Moscow.

Tsceminicum, No. 8, Lewiston, 1st and 3d Thursday, Masonic Hall; Leon L. Quime, Lewiston.

Edahoe, No. 9, Grangeville, 2d and 4th Tuesday, I. O. O. F. Hall; R. F. Fulton, Grangeville.

Nez Perce, No. 15, Genesee, Wednesday, K. of P. Hall; Thos. Kane, Genesee.

RED MEN'S LEAGUES.

Tacoma, No. 1, Tacoma, Tuesday, I. O. O. F. Hall; J. P. Cass, Adjutant, Tacoma.

Spokane, No. 2, Spokane, Friday; Louis G. Meeks, Adjutant, Spokane.

COUNCILS DEGREE OF POCAHONTAS.

Tahoma, No. 1, Tacoma, 2d and 4th Wednesday, I. O. O. F. Hall; Mattie S. Leonard, 1207 G street, Tacoma.

Juniata, No. 3, Vancouver, 1st and 3d Thursday, Sohn's Hall; Mrs. Georgie Suhl, Box 75, Vancouver.

Hiawatha, No. 4, Roslyn, 1st and 3d Monday, Unity Hall; Mrs. Bella Temperley, Roslyn.

Princess Angeline, No. 5, Seattle, 2d and 4th Wednesday, Eagles' Hall; Mrs. Minnie O. Brown, 5516 Kenwood avenue, Greenlake.

Wamego, No. 6, Cosmopolis, Tuesday, A. O. U. W. Hall; Mrs. N. A. Carl, Cosmopolis.

Mineola, No. 7, Spokane, 2d and 4th Thursday, Pacific Hall; N. E. Laughon, Spokane.

Shiwha, No. 9, Chinook, Friday; Eliza Williams, Chinook.

Tulalip, No. 11, Everett, Saturday, Red Men's Hall; Mamie Dorman, 3019 Broadway, Everett.

Newwaukum, No. 12, Enumclaw, 1st and 3d Tuesday, I. O. O. F. Hall; Margaret Donovan, Enumclaw.

Winona, No. 13, Puyallup, 2d and 4th Saturday, I. O. O. F. Hall; E. S. Ridge, Puyallup.

Omemee, No. 14, Wilkeson, Thursday, Red Men's Hall; Margaret Lewis, Wilkeson.

Nokomis, No. 15, Orting, 1st and 3d Saturday, I. O. G. T. Hall; Mrs. Evelyn O'Farrell, Orting.

Minnehaha, No. 16, Palouse, Monday, Red Men's Hall; Lou Summers, Palouse.

Uncas, No. 17, Hoquiam; S. A. Hoag, Hoquiam.

Alfaretta, No. 18, Auburn, Tuesday, Red Men's Hall; Mrs. Gussie Roy, Auburn.

IDAHO COUNCILS.

Waunita, No. 1, Moscow, Tuesday, Red Men's Hall; Miss Lillian Urquhart, Moscow.

Sacajawae, No. 3, Mullan, 1st and 3d Wednesday; Miss Anna Hedlund, Mullan.

WEST VIRGINIA.

GREAT CHIEFS.

Great Sachem, W. R. Kline, Martinsburg.

Great Senior Sagamore, Thomas J. Edwards, Montgomery.

Great Junior Sagamore, W. J. Stone, Elkhorn.

Great Prophet, J. F. Atkins, Marmet.

Great Chief of Records, T. H. Clay, 217 Ninth street, Huntington.

Great Keeper of Wampum, C. D. Hereford, St. Albans.

PAST GREAT SACHEMS.

S. Charles Eschtruth,
Wm. F. Graebe,
Harry C. A. Ulrich,
Daniel Braun,
Louis Strobel,
Michael Stein,
E. Marple,
H. C. Love,
E. M. Noel,
A. N. Barnhouse,
Dr. A. W. Sterling,
C. C. Haynes,
John S. Scott,
George W. Harroid,
D. K. Reed,
E. E. Hood,
T. H. Clay,
J. F. Atkins.

The next great sun's council fire will be kindled on the 2d sun of Flower Moon, G. S. D. 414, in the hunting grounds of Charleston.

TRIBES.

Logan, No. 1, Wheeling, Friday, corner Twenty-third and Market streets; Albert Zimmer, 2324 Eoff street, Wheeling.

Oswego, No. 2, Oak Hill, Wednesday, Lewis Hall; A. G. Sevy, Oak Hill.

Moccasin, No. 3, Paint Creek, Monday, Red Men's Hall; Eddie Soulsby, Crown Hill.

Pequod, No. 4, Piedmont, Friday, Red Men's Hall; Chas. Davis, Piedmont.

Grey Eagle, No. 5, Wheeling, 2d and 4th Tuesday, Nolte's Hall, 3719 Eoff street; H. C. Ulrich, 217 Market street, Wheeling.

Seminole, No. 6, Hinton, Saturday, I. O. O. F. Hall; O. W. Stennett, Hinton.

Bigfoot, No. 7, Quick, Saturday, Red Men's Hall; G. W. Quick, Quick.

Opequon, No. 8, Bedington, Tuesday, Jr. O. U. A. M. Hall; Geo. A. Kershner, Bedington.

Hiawatha, No. 9, Grafton, Saturday, Red Men's Hall; S. W. Wilson, 29 E. Bluemont street, Grafton.

Blazing Arrow, No. 10, Benwood, Tuesday, I. O. O. F. Hall; John M. Carpenter, Benwood.

Mohawk, No. 11, Huntington, Monday, Waugh Building; J. F. Feeley, 1911 Fifth avenue, Huntington.

Chippewa, No. 12, Clendennin, Thursday, Red Men's Hall; C. G. Cantley, Clendennin.

Nokomis, No. 13, Charleston, Wednesday, Red Men's Hall; Clayton Conser, Charleston.

Red Cloud, No. 14, Bramwell, Friday, I. O. O. F. Hall; F. B. York, Bramwell.

Mingo, No. 15, Matewan, Tuesday, Ferguson Hall; Jas. B. Childress, Box 117, Matewan.

Setting Sun, No. 16, Fairmont, Thursday, I. O. O. F. Hall; V. H. Cornwell, Fairmont.

Modoc, No. 18, Beckley, Thursday, I. O. O. F. Hall; C. I. Vest, Raleigh.

Skanoe, No. 19, Thayer, 2d and 4th Wednesday, O. W. A. M. Hall; Thos. E. Dooley, Thayer.

Macaponaca, No. 20, Gatewood, Saturday, Rodes Hall; J. B. Rodes, Gatewood.

Tecumseh, No. 21, Burnt House, Saturday, Red Men's Hall; General Fling, Burnt House.

Blue Flower, No. 22, Simpson, Thursday, Red Men's Hall; S. M. Hoffman, Simpson.

Cornstalk, No. 23, Charleston, Thursday, Orts Building; Louis Gunter, Charleston.

Red Hawk, No. 24, St. Albans, Thursday, Masonic Hall; Will M. Wood, St. Albans.

Shawnee, No. 25, Dodrill, 2d and 4th Saturday, Red Men's Hall; A. A. Stump, Staten.

Kickapoo, No. 26, Malden, Tuesday, Red Men's Hall; Wellington Scott, Malden.

Narragansett, No. 27, Spring Hill, Friday, I. O. O. F. Hall; C .W. Shepherd, Spring Hill.

Wahoo, No. 28, Hallsville, Monday, Red Men's Hall; T. J. Vandegrift, Hallsville.

Spotted Wolf, No. 29, Huntington, Wednesday, K. of P. Hall; J. F. Blanton, 2103 Eighth avenue, Huntington.

Arrapahoes, No. 30, Handley, Monday, Norris Hall; Geo. Elliott, Montgomery.

Red Jacket, No. 31, Mt. Carbon, Saturday, Red Men's Hall; Tom Goodwin, Mt. Carbon.

King Phillip, No. 32, Villa, Friday, Red Men's Hall; I. I. Beasley, Villa.

Cherokee, No. 33, East Bank, Thursday, I. O. O. F. Hall; A. M. Howery, East Bank.

Bluestone, No. 34, Cowen, Thursday, Red Men's Hall; W. C. Barnes, Cowen.

Chattahooche, No. 35, Winona, Tuesday, Red Men's Hall; A. L. Blume, Winona.

Chickasaw, No. 36, Clarksburg, Wednesday, Reed's Hall; A. P. Monroe, Clarksburg.

Mohegan, No. 37, Montgomery, Monday, I. O. O. F. Hall; T. J. Edwards, Montgomery.

Maumee, No. 38, Ansted, Friday, Red Men's Hall; B. L. Bush, Ansted.

Powhattan, No. 39, Elkins, Thursday, Odd Fellows' Hall; Chas. L. Corder, Elkins.

Osage, No. 40, Flatwoods, Saturday, Red Men's Hall; O. L. Floyd, Flatwoods.

Wyandotte, No. 41, Cedar Grove, Tuesday, I. O. O. F. Hall; William H. Green, Cedar Grove.

Standing Stone, No. 42, Beury, 1st and 3d Saturday, Red Men's Hall; Jas. A. Hagee, Beury.

Yakima, No. 43, Powellton, Tuesday, Fraternity Hall; S. C. Rigg, Powellton.

Sioux, No. 44, Marmet, Saturday, Atkins Corner; J. E. Hartman, Marmet.

Lackawanna, No. 45, Chilton, Thursday, Kan. & Coal River Coal Co.; A. G. Barlow, Chilton.

Miami, No. 46, Miami, Tuesday, Red Men's Hall; C. M. Thomas, Miami.

Minewa, No. 47, Winnifrede, Saturday, Winnifrede Coal Co.'s Hall; John H. Reed, Winnifrede.

Red Wolf, No. 48, Elk Garden, Tuesday, I. O. O. F. Hall; O. B. Nethken, Elk Garden.

Poka, No. 49, Spencer, 2d and 4th Thursday, I. O. O. F. Hall; C. W. Wolf, Spencer.

Tuscarora, No. 50, Martinsburg, Thursday, Red Men's Hall; H. L. Davis, 633 N. Second street, Martinsburg.

Indianola, No. 51, Mt. Hope, Thursday, I. O. O. F. Hall; E. J. Lawson, Macdonald.

Blackfoot, No. 52, Keystone, Saturday, Red Men's Hall; E. W. Bonham, Keystone.

Sitting Bull, No. 53, Parkersburg, Thursday, Seventh and Harris streets; H. C. Lockney, Parkersburg.

Waneta, No. 54, Red Star, Tuesday, Red Men's Hall; R. W. Samples, Red Star.

Tuxedo, No. 56, Lambert, Wednesday, Burksgarden Hall; J. F. Sizemore, Lambert.

Osceola, No. 57, Cliff Top, Thursday, fourth floor Co. Store; Chas. Forbes, Cliff Top.

Calumet, No. 58, Bluefield, Friday, B. of L. E. Hall; E. H. Brown, Bluefield.

Iroquois, No. 59, Cairo, Wednesday, Red Men's Hall; C. D. Ayres, Cairo.

Comanche, No. 60, Mammoth, Monday, Red Men's Hall; U. A. Ross, Mammoth.

Massasoit, No. 61, Richwood, Friday, I. O. O. F. Hall; J. E. Kessler, Richwood.

Beaver, No. 62, Keyser, Monday, Red Men's Hall; Harry G. Fisher, Keyser.

Tonna Luka, No. 63, Littlesburg, Saturday, Red Men's Hall; D. C. Rorrer, Littlesburg.

Eufaula, No. 65, Lookout, Friday, Red Men's Hall; A. C. Cox, Lookout.

Clear Water, No. 66, Dixie, Saturday, Smith's Hall; Jas. A. Martin, Dixie.

Wampum, No. 67, Maybeury, Thursday, Barlow's Hall; S. J. Peters, Maybeury.

Muscoc, No. 68, Acme, Saturday, Red Men's Hall; James Stamper, Acme.

Yuba, No. 69, Monongah, Thursday, Coliseum; W. C. Manley, Monongah.

Ottawa, No. 70, Kimball, Tuesday, Red Men's Hall; J. M. Price, Kimball.

Pontiac, No. 71, Clay, Saturday, I. O. O. F. Hall; J. M. Hamrick, Clay.

Pottawatomie, No. 72, Lansing, Thursday, I. O. O. F. Hall; Douglas B. Crawford, Lansing.

White Cloud, No. 73, Coco, Tuesday, Red Men's Hall; J. C. Ross, Coco.

Algonquin, No. 74, Mucklow, Thursday, Red Men's Hall; J. A. Snell, Pratt.

Wonewok, No. 75, Berkley Springs, Thursday, Red Men's Hall; W. H. Webster, Berkley Springs.

Quindaro, No. 76, Godfrey, Tuesday, Red Men's Hall; F. D. Wagner, Godfrey.

Pataskala, No. 77, Mannering, Tuesday, Red Men's Hall; W. A. Fink, Mannering.

Owasso, No. 78, Lizemores, Friday, Red Men's Hall; J. J. Morton, Lizemores.

Aracoma, No. 79, Williamson, Friday, I. O. O. F. Hall; Geo. B. Palmer, Williamson.

War Ridge, No. 80, Backus, 1st and 3d Saturday, Red Men's Hall; W. R. Hatcher, Quinnimont.

Little Elk, No. 81, Ronceverte, Wednesday, Red Men's Hall; Chas. S. Blake, Ronceverte.

Delaware, No. 82, Tug River, Thursday, Red Men's Hall; Ben Hyman, Tug River.

Syock, No. 83, Blaine, Friday, Red Men's Hall; A. C. Lyon, Blaine.

Hiokatoo, No. 84, Marting, Wednesday, C. I. & S. Coal Co.'s Hall; James H. Rupe, Marting.

Wakee, No. 85, Iager Tuesday, I. O. O. F. Hall; Hal W. Adams, Iager.

Tuskeno, No. 86, Vulcan, Thursday, Big Siding Hall; David H. Blankenship, Vulcan.

Sauquehanna, No. 87, Rock, Friday, I. O. O. F. Hall; H. A. Karnes, Spanishburg.

GREAT COUNCIL OF WEST VIRGINIA, DEGREE OF POCAHONTAS.

GREAT CHIEFS.

Great Pocahontas, Garnet Reed, Huntington.

Great Wenonah, Minnie Scott, Fairmont.

Great Minnehaha, Merinda Eary, Mt. Hope.

Great Prophetess, Maude Clark, Grafton.

Great Keeper of Records, Florence Whitmore, 217 W. John street, Martinsburg.

Great Keeper of Wampum, Harriet Farmer, 4520 Water street, Wheeling.

PAST GREAT POCAHONTASES.

Elizabeth Hydinger, Florence Stockman,
Maud Clark.

The next great sun's council fire will be kindled on the 4th sun of Flower Moon, G. S. D. 414, in the hunting grounds of Charleston.

COUNCILS.

Ohio Valley, No. 1, Wheeling, 1st and 3d Tuesday, Nolte Hall, Thirty-seventh street; Mathilda Vogelsang, 122 Twenty-ninth street, Wheeling.

Minnehaha, No. 2, Rowelsburg, 1st and 3d Wednesday, K. of P. Hall; Bertie May, Rowelsburg.

White Fawn, No. 3, Grafton, 2d and 4th Monday, I. O. R. M. Hall; Louise Kneals, Grafton.

Iona, No. 4, Huntington, 1st and 3d Saturday, Waugh's Hall; Garnet Reed, Third avenue and Sixteenth street, Huntington.

Alfreta, No. 5, Benwood, 1st and 3d Wednesday; Harriet Farmer, 4520 Water street, Wheeling.

Waneta, No. 6, Fairmont, Friday, I. O. O. F. Hall; Mabel Miller, Fairmont.

Osceola, No. 8, Mt. Hope, Friday, I. O. O. F. Hall; J. W. Kirk, Macdonald.

Mineola, No. 9, Montgomery, Thursday, I. O. O. F. Hall; Lizzie Brensdon, Crescent.

Minnewawa, No. 10, Red Star, Thursday; Florence Dickson, Red Star.

Leola, No. 12, Charleston, Wednesday, I. O. O. F. Hall; Amanda Campbell, 910 Young street, Charleston.

Manesot, No. 13, Cedar Grove, Monday, I. O. O. F. Hall; Flora Cochran, Cedar Grove.

Standing Holly, No. 14, Mt. Carbon, Friday, I. O. R. M. Hall; Bertha Foster, Mt. Carbon.

Juniata, No. 15, Cliff Top, Tuesday, fourth floor Co. Store; Lotte White, Cliff Top.

Tippecanoe, No. 17, Martinsburg, Monday, I. O. R. M. Hall; Florence Whitmore, 217 W. John street, Martinsburg.

Iola, No. 18, Dodrill, 1st and 3d Wednesday, I. O. R. M. Hall; Vena Stump, Dodrill.

Cora, No. 19, Branwell, Monday, I. O. R. M. Hall; Lottie Smith, Freeman.

Bright Eyes, No. 20, Winona, Thursday, I. O. R. M. Hall; Fannie Deatrick, Winona.

Chippewa, No. 21, Martinsburg, Friday, I. O. R. M. Hall; Mary Snurr, 323 N. Maple avenue, Martinsburg.

Silver Cloud, No. 23, Piedmont, Friday, Carroll's Hall; Ella Shannon, Piedmont.

Monetta, No. 27, Burk Garden, Friday, I. O. R. M. Hall; Leota Sneed, Lambert.

Miscoe, No. 28, Kayford, Thursday, I. O. R. M. Hall; Gracie Earlham, Kayford.

Munsee, No. 29, Miami, Wednesday; Mildred Crawford, Ronda.

Opitsah, No. 30, Richwood, Thursday, I. O. R. M. Hall; Mary Ring, Richwood.

Go-Won-Go, No. 31, Paint Creek, Friday, I. O. R. M. Hall; Rettie Stewart, Crown Hill.

WISCONSIN.

GREAT CHIEFS.

Great Sachem, A. S. Andrews, 716 Tower avenue, Superior.

Great Senior Sagamore, A. M. Firmenich, Ashland.

Great Junior Sagamore, Max Asch, Milwaukee.

Great Prophet, Geo. W. Kane, Superior.

Great Chief of Records, Geo. E. Stebbins, P. O. Box 237, Racine.

Great Keeper of Wampum, H. J. Schommer, Superior.

PAST GREAT SACHEMS.

James T. Brett,	W. J. Patterson,
C. E. Maurer,	Geo. W. Kane,
G. H. Daubner,	A. S. Andrews.

The next great sun's council fire will be kindled on the 9th sun of Sturgeon Moon, G. S. D. 414, in the hunting grounds of River Falls.

TRIBES.

Hiawatha, No. 1, Waukesha; J. K. Smith, Waukesha.

Ojibwa, No. 5, Superior, Thursday, Terminal Hall; W. J. Patterson, Superior.

Chequamegon, No. 6, Ashland, 1st and 3d Wednesday, Brownston Hall; John Schafer, Ashland.

Gitche Gumee, No. 7, Superior, Friday, Nettleton avenue and Sixth street; Geo. W. Kane, Superior.

Eagle Eye, No. 8, Lake Geneva, Friday, Opera House Hall; A. Williams, Lake Geneva.

Black Hawk, No. 9, Milwaukee, Thursday, 296 W. Water street, Phil Smith, Milwaukee.

Minnehaha, No. 11, Milwaukee, 1st and 3d Friday, 325 Chestnut street; W. G. Ethier, Milwaukee.

Mintaka, No. 13, Eau Claire, 1st and 3d Tuesday, Pythian Hall; E. J. Franey, Eau Claire.

Okoboji, No. 14, Superior, Thursday, K. O. T. M. Hall; J. L. Reece, Superior.

Pottawatomie, No. 15, Milwaukee, Monday, Third and Prairie streets; J. E. Buro, Milwaukee.

Tippecanoe, No. 16, Racine, 1st and 3d Thursday, Utley's Hall; J. G. Burest, Racine.

Sioux, No. 20, Washburn, 1st and 3d Wednesday, Mechanics' Hall; N. Ostrum, Washburn.

Winnesheik, No. 21, LaCrosse, Monday, Linker Block; L. W. Gosnell, LaCrosse.

Tecumseh, No. 22, Hudson; E. S. Graves, Hudson.

Kinnickinick, No. 23, Baldwin; C. R. Allyn, Baldwin.

Sah-Sah-Je-Wun, No. 24, River Falls, Thursday, Red Men's Hall; A. D. Toby, River Falls.

Pebbiwinni, No. 25, Spooner, Thursday, Busche's Hall; O. A. Crocker, Spooner.

Bewabiequyebing, No. 26, Iron River; Sylvester Cyr, Iron River.

Mendota, No. 27, Madison; Henry Steffen, Madison.

Chippewa, No. 28, Bayfield; A. Soper, Bayfield.

Black Bear, No. 29, Beloit; C. E. Udell, Beloit.

Lakota, No. 30, Ellsworth, 2d Friday; W. Holverson, Ellsworth.

RED MEN'S LEAGUES.

Company A, Superior.

Company B, Milwaukee.

COUNCILS DEGREE OF POCAHONTAS.

Waunita, No. 1, Superior, Monday, Terminal Hall; Margaret Follie, 1022 Oakes avenue, Superior.

Wegonequay, No. 3, Superior, 1st and 3d Wednesday, Becker avenue and Sixth street; Mrs. K. Baker, 511 Hollingshead avenue, Superior.

Delaware, No. 4. Milwaukee, 1st and 3d Tuesday, Third street and National avenue; Mrs. R. A. Smedley, P. O. Box 35, St. Francis.

Maleata, No. 6, Racine, 2d and 3d Wednesday, Castle Hall; Mrs. J. G. Buresh, 1429 Franklin street, Racine.

TRIBES, AND COUNCILS DEGREE OF POCAHONTAS,

UNDER THE JURISDICTION OF THE

GREAT COUNCIL OF THE UNITED STATES.

ALASKA.

TRIBES.

Taku, No. 1, Juneau, Tuesday, I. O. O. F. Hall; Homer Banta, Juneau.

Thlinkit, No. 4, Ketchikan, Tuesday, Red Men's Hall; J. E. Lathrop, Ketchikan.

Stikeen, No. 5, Wrangell, Tuesday; A. V. R. Snyder, Wrangell.

Chetuthutlie, No. 6, Eagle, Thursday; Alfred Tonks, Eagle.

COUNCIL DEGREE OF POCAHONTAS.

Tongass, No. 1, Ketchikan, Thursday; Ida Hogard, Ketchikan.

HAWAIIAN ISLANDS.

TRIBES.

Hawaiian, No. 1, Honolulu, 2d and 4th Thursday, St. Antonio's Hall; Edwin Farmer, Custom House, Honolulu.

Powhattan, No. 2, Honolulu, 1st and 3d Tuesday, St. Antonio's Hall; H. L. Hudson, Box 144, Honolulu.

IDAHO.

TRIBES.

Flat Head, No. 11, Mullan, Monday; William Wheatley, Mullan.

How-Lish-Whampa, No. 12, Boise, 1st and 3d Thursday, Eagle Hall; J. W. Walker, 418 Idaho street, Boise.

Lakota, No. 13, Wallace, Friday; J. W. McGinnis, Wallace.

Kuna, No. 14, Nampa, 1st and 3d Monday, I. O. O. F. Hall; William H. Fleming, Nampa.

COUNCIL DEGREE OF POCAHONTAS.

Minnehaha, No. 1, Boise, 2d and 4th Friday; Isabelle Wheat, 808 Idaho street, Boise.

MISSISSIPPI.

TRIBES.

Choctaw, No. 2, Jackson.

Tecumseh, No. 4, Greenville.

Natchez, No. 5, Natchez; A. H. Peale, Natchez.

Tallahala, No. 8, Laurel.

Wautubbee, No. 9, Gulfport, Wednesday, Strong Hall; Edgar W. Wells, Gulfport.

Biloxi, No. 10, Biloxi.

NORTH DAKOTA.

TRIBES.

Dacotah, No. 1, Fargo, 4th Thursday, Loyal Knights' Hall; M. O. Knight, 803 Seventh avenue, North, Fargo.

Cheyenne, No. 2, Valley City.

Po-Hat-Tan, No. 3, Grand Forks, 2d and 4th Monday, Skandia Hall; John W. Hildred, Grand Forks.

Wah-To-Wah, No. 4, Hope.

San-ta-eadke, No. 6, Edmore, 1st and 3d Wednesday, Currier Opera House; T. W. Morrissey, Edmore.

Ko-Ko-Mo, No. 7, Kenmare; C. J. Linderman, Kenmare.

Wi-ci-yela, No. 9, Fort Ransom, 1st and 3d Saturday; Albert Shiels, Fort Ransom.

Sagwa, No. 10, Hankinson.

Tewaukon, No. 11, Lidgerwood.

Sho-Ka-Nah, No. 13, Minot, Tuesday; Robert S. Gillespie, Minot.

Chatauqua, No. 14, Devils Lake.

Muscoda, No. 15, Lakota.

Buga-Me-Goosh, No. 17, Osnabrock, 2d and 4th Monday; Peter Jepson, Osnabrock.

Pocahontas, No. 18, Oakes, 1st and 3d Friday; William Drummond, Oakes.

PHILIPPINE ISLANDS.

TRIBES.

Apache, No. 1, Manila, Thursday; Luther Potts, Box 471, Manila.

Aztec, No. 3, Manila, Tuesday.; W. R. Ramsey, Q. M. Agent U. S. Q. M. D., Manila.

Red Cloud, No. 4, Manila, Saturday; Chas. S. Schlosser, P. O. Box 479, Manila.

Tenieya, No. 5, Tacloban, Wednesday; Everett C. Revere, Tacloban, Leyte.

UTAH.

TRIBES.

Washakie, No. 1, Salt Lake City, Monday, 160 Main street; A. C. Spears, 77 W. Second street, South, Salt Lake City.

Ute, No. 2, Bingham Canyon, Saturday, Society Hall; F. O. Brunton, Bingham Canyon.

Hiawatha, No. 3, Ogden; P. C. Westover, Ogden.

Mohawk, No. 5, Salt Lake City, Tuesday; Lee Gebhart, Salt Lake City.

COUNCIL DEGREE OF POCAHONTAS.

Waneta, No. 1, Salt Lake City, Saturday; Mollie Schonert, 245 W. Third street, South, Salt Lake City.

WYOMING.

TRIBES.

Delaware, No. 3, Cambria, Saturday; Albert Simpson, Cambria.

Washakie, No. 5, Rock Springs, Monday; Joseph Joynson, Rock Springs.

Red Cloud, No. 8, Spring Valley, Monday; William McPhie, Box 77, Spring Valley.

Ottawa, No. 9, Kemmerer, Saturday; Robert Hamer, Frontier.

White Cloud, No. 10, Encampment, 1st and 3d Thursday; J. J. Wirth, Encampment.

Wyoming, No. 11, Newcastle, Saturday; J. P. Ost, Newcastle.

Pawnee, No. 13, Dietz, Wednesday, Red Men's Wigwam; William U. Barham, Dietz.

COUNCIL DEGREE OF POCAHONTAS.

Tamina, No. 1, Dietz, Friday; Frances Schmidt, Dietz.

DEPUTIES OF THE GREAT INCOHONEE.

Alaska—Charles H. Cosgrove, Ketchikan.
Hawaiian Islands—Johannes F. Eckardt, Honolulu.
Idaho—J. G. Albright, Salt Lake City, Utah.
Mississippi—
North Dakota—
Philippine Islands—Thomas A. Cannon, Manila.
Utah—J. G. Albright, Salt Lake City, Utah.
Wyoming—J. G. Albright, Salt Lake City, Utah.

DOCUMENT INDEX.

Doc. No. Page.

1. Roll of Great Chiefs..... 4
2. Committee on Credentials, Appointment of..... 4
3. Committee on Credentials (general report)..... .....4 to 10, 181, 204, 304, 305
4. Admission of new members.....10, 11, 12, 182, 336
5. Roll Call (Monday morning).....12 to 16
6. Daily runs of session..... 16
7. Daily runs of session..... 17
8. Appointment of Committees for the session.....18, 19
9. Special Order of Business..... 19
10. Long Talk of Great Incohonee.....20 to 98
11. Report of Great Chief of Records.....98 to 158
12. Reports of Great Keeper of Wampum:
    As to the General Fund.....159 to 163
    As to the Orphans' Fund.....163, 164, 165
    As to the Official Journal Fund.....165, 166
    As to the Apache Tribe Trust Fund..... 166
13. Condition of the Benevolent Fund. Report of..... 167
14. Committee on Finance (general report).....167 to 175
15. Report of Officers of Orphans' Fund.....176 to 181
16. Committee on Revision of Laws. Report of (covering amendments to the laws)..... 19, 182 to 194
17. Roll Call Vote on Adoption of Amendments to the Laws .....194 to 200, 296
18. Committee on Revision of Laws. Report of, covering form of laws for reservation Great Councils..... 201
19. Committee on Distribution. Report of.....201, 202, 203
20. Committee on Credentials. Special report of..... 204
21. Roll Call (Tuesday).....204 to 210

ROLL OF STATES:

22. Connecticut—Elimination of Retiring Password from D. of P. Ritual.....210, 305, 306
23. Maryland—Proposed Change from Regalia to Jewels 211, 305, 306
24. Massachusetts—Duration of Payment of Sick Benefits... .....212, 348, 349, 368

Doc. No. Page.
25. Massachusetts—Cipher Code of the Unwritten Work.... .....213, 310, 311
26. Massachusetts—Minimum Age for Membership in the Order.....213, 214, 348, 349, 355 to 360, 367, 368
27. Ohio—Registry of Transient Brother in Local Tribe..... .....215, 216, 348, 349, 368
28. West Virginia—Fee for Adoption and Degrees.217, 348, 349, 368
29. Protest against Laws 218, 219, 348, 349
30. Amplification of Chief's Degree.....219, 307
31. Music Book for Degree of Pocahontas.....219, 220, 305, 306
32. Membership Certificate for Degree of Pocahontas.220, 305, 306
Committee on Revision of Laws. Report of
33. Referring to code of procedure.....221 to 234
34. Referring to laws of Tribes and Councils D. of P., under G. C. U. S.....234 to 278
35. Roll Call Vote upon Adoption of Code of Procedure, and Laws for Tribes under G. C. U. S.....279 to 284
36. Committee on Revision of Laws. Report of (referring to Red Men's League).....284, 285, 317
37. Translation of D. of P. Ritual.....285, 306, 307
38. Orphans' Fund Advisory Board (general report)..... .....286, 287, 337, 348, 349, 368
39. Orphans' Fund Advisory Board. Report of (referring to Long Talk of Great Incohonee)..... 288
40. Change in Grasp of Friendship.....288, 306
Committee on Finance. Reports of
41. Referring to Printing..... 289
42. Referring to Inventory.....289, 290
43. Referring to Headquarters at the World's Fair.....290, 291
Committee on Judiciary. Reports of
44. Referring to Approval of Laws of Great Council of Georgia 291
45. Referring to Action of Great Incohonee in communicating directly with subordinate branches of the Order 63, 64, 292
46. Free Supplies to Great Councils.....292, 293, 348, 349, 363
47. Age Limits for Membership in Degree of Pocahontas.... .....293, 294, 348, 349, 368
48. Committee on Judiciary. Report of (referring to wearing of costumes in parade).....60, 61, 294, 348, 349, 368
49. Committee on Returns and Reports. Report of..... 295
50. World's Fair Headquarters, Thanks to Great Chiefs..295, 296

Doc. No. Page.
51. Approval of Project to Erect Statue to Sacajawea....296, 297
52. Committee on Red Men's League. Report of.....
.....57, 300,, 301, 327, 348, 349, 350
53. Authority to Appoint Committee on Ceremonies..... 301
54. Committee on Credentials. Report of.....304, 305
Committee on Ceremonies. Reports of
55. Referring to various matters.....305, 306
56. Referring to change in grasp of friendship.....288, 306
57. Referring to translation of D. of P. Ritual.....285, 306, 307
58. Referring to amplification of Chief's Degree.....219, 307
59. Printing of Laws for Tribes under G. C. U. S..... 308
60. Committee on Charters. Report of.....308, 309, 310
61. Committee on Ceremonies. Report of (referring to cipher code of the Unwritten Work).....213, 310, 311
62. Roll Call (Wednesday morning).....311 to 317
63. Committee on Finance. Report of (referring to expenses for the ensuing great sun).....317, 318, 319
64. Committee on State of the Order. Report of (referring to mileage and per diem for chairman of the Press Committee).....319, 320
65. Committee on Mileage and Per Diem. Report of.....320 to 325
66. Committee on Degree of Pocahontas. Report of.....
.....325, 326, 348, 349
67. Committee on Legislation. Report of (referring to rank of Past Great Pocahontas).....61, 190, 327, 354, 355
68. Resolution authorizing appointment of Committee on Red Men's League 327, 330
69. Great Board of Appeals. Report of.....328, 329
70. Matters Referred to Committee on Red Men's League.... 330
71. Elimination of Keeper of Faith from the Ritual..... 330
72. Committee on Memorials. Report of.....330, 331, 332
73. Resolution of Respect to P. G. I. James A. Parsons..... 333
74. Proposition to Make "The Speaking Leaf" the Official Journal.....333, 334, 369
Committee on Finance. Reports of
75. Referring to Expense Account of Great Incohonee..... 335
76. Nashville, Tennessee, selected as meeting place of next Great Council 335, 336
77. Telegram received (Daubner)..... 337
78. Referring to Half Orphans..... 337
79. Committee on State of the Order (general report)..337 to 341
80. Roll Call (Thursday).....342 to 347

Doc. No. Page.
81. Telegram Received (Averill) 348
82. Committee on Ceremonies authorized to Revise D. of P. Ceremonies 348
83. Committee on Revision of Laws. Report of (referring to various documents) 348, 349
84. Authority to Appoint Board of Control of Red Men's League 349
Committee on Judiciary.
85. General report of ..... 350 to 354
86. Referring to rank of Past Great Pocahontas 61, 190, 327, 354, 355
87. Roll Call Vote on Adoption of Amendment Referring to Minimum Age for Membership in the Order ..... 213, 214, 348, 349, 355 to 360, 367, 368
88. Committee on Finance. Report of (referring to Mileage and Per Diem) 361
89. } Amendments Presented covering change from annual to
90. } biennial sessions 362, 363, 368
91. Proposed Appointment of Reading Clerk 363
92. Thanks Extended for Furnishings in Room at World's Fair Headquarters 364
93. Committee on State of the Order. Report of (referring to World's Fair Headquarters) 364, 365, 366
94. Amendment Presented Referring to Mileage and Per Diem 366, 367, 368
95. Amendment Presented to create and make Past Great Sachems 368
96. Board of Great Chiefs. Report of (referring to the "Official Journal") 333, 334, 369
Committee on Finance. Reports of
97. Referring to Indemnity Bonds 369, 370
98. Referring to miscellaneous expenses 370, 371
99. Referring to condition of wampum belt at close of session 371, 372
100. Committee on State of the Order. Report of (referring to tribes in Idaho) 70, 71, 372
101. Thanks to Local Committee 374
102. Appointment of Standing and Special Committees 376

ALPHABETICAL INDEX

A

Page.
Adjutant General, Red Men's League, report of.....55, 56, 57
Admission of new members.....10, 11, 12, 182, 336
Alaska 69, 111

AMENDMENTS ADOPTED—

Covering amendments as presented by the Committee on Revision of Laws.....182 to 200, 296

AMENDMENTS NOT ADOPTED—

Relating to admission to Great Councils, D. of P..... 300
Relating to social features of Degree of Pocahontas..... 300

AMENDMENTS LAID OVER—

Relating to age limits for membership in Degree of Pocahontas.....293, 294, 348, 349, 368
Relating to amendments to laws of Red Men's League..298, 368
Relating to biennial sessions of G. C. U. S.....362, 363,368
Relating to costumes in parade.....294, 348, 349, 368
Relating to duration of payment of sick benefits.....
.....212, 348, 349, 368
Relating to fee for adoption and degrees....217, 348, 349, 368
Relating to mileage and per diem.....366, 367, 368
Relating to minimum age of admission into tribes.....
.....213, 214, 348, 349, 355 to 360, 367, 368
Relating to rank of Past Great Sachem..... 368
Relating to registry of transient brother in local tribe.....
.....215, 216, 348, 349, 368
Amplification of Chief's Degree.....219, 307

APPEALS, ACTION ON—

Austin, H. M., vs. Great Council of Alabama..328, 329, 408, 409
Carney, A. F., vs. Great Council of California, Degree of Pocahontas .....62, 201, 328, 329, 410 to 413

Page.

Grimes, J., vs. C. H. Cosgrove, D. G. I.....62, 201, 328, 329, 413, 414, 415
Hall, James H., vs. Great Council of Minnesota.....62, 201, 328, 329, 418 to 421
Innis, H. M., vs. Officers of Red Men's League, Ohio.....62, 201, 328, 329, 413
Knott, W. H., vs. Great Council of Iowa.....62, 201, 328, 329, 421 to 427
Pappoose Tribe, No. 47, vs. Tecumseh Tribe, No. 21, Alabama.....328, 329, 407, 408
Stein, Michael, vs. Great Council of West Virginia.....62, 201, 328, 329, 409
Smith, William B., vs. Great Council of New Jersey.....62, 201, 328, 329, 415 to 418
Valentine, E., vs. C. H. Cosgrove, D. G. I.....62, 201, 328, 329, 413, 414, 415
Appendix—Opinions of Great Board of Appeals.....391 to 427
Appointment to Great Board of Appeals..... 377
Appointments to Special Committees.....18, 19
Appointments to Standing Committees..... 376
Appropriation for repair of typewriter.....361, 371
Approval of project to erect statue of Sacajawea.....296, 297
Arizona, Great Council of.....68, 69, 77, 111, 112, 113
Arkansas 81, 82
Austin, H. M., Alabama, reported present..... 210

B

BANK FAILURE—

Report of Great Incohonee 50, 51
" " Great Keeper of Wampum.....159, 160
" " Committee on Finance..... 168
Bank used by Great Chief of Records..... 103
Beaulieu, F. M., Nebraska, reported present..... 214
Benevolent Fund 167, 175
Bisch, Charles F., Illinois, reported present..... 311
Bonds for Chiefs of G. C. U. S.....49, 50, 202, 287, 369, 370
Bonds for Chiefs of subordinate branches..... 100
Boyce, William H., Delaware, appointed to Great Board of Appeals 377
Business resumed 20, 183, 203, 221, 297, 311, 342

C

Page.
California 77, 78
Call of States..... 210
Cass, J. P., Washington, reported present..... 216
Ceremony for laying of corner stones.. 29
Change in Grasp of Friendship.....288, 306
Charter, National, for G. C. U. S.....51 to 54, 202, 338
Charters granted 308, 309, 310
Chattahoochee Tribe, No. 95, New York (protest against Laws) 218, 219, 348
Cherry, James H., Oklahoma, excused from further attendance.. 341
Cipher Code of the Unwritten Work.....213, 310, 311
Clute, F. M., Oklahoma, death of..... 65
Colorado 79
Committee of the Whole.....183, 221

COMMITTEE ON CEREMONIES—

Appointment of 301, 376
Referring to amplification of Chief's Degree.....219, 307
" " authority to prepare new form of Raising Ceremonies for G. C. U. S..... 377
" " authority to revise D. of P. Ceremonies..... 348
" " change in grasp of Friendship.....288, 306
" " Cipher Code of the Unwritten Work.213, 310, 311
" " elimination of retiring password from D. of P. Ritual 210, 305, 306, 325, 326, 348
" " membership certificate for Degree of Pocahon 220, 305, 306
" " music book for Degree of Pocahontas..... .....219, 220, 305, 306
" " proposed change from regalia to jewels..... .....211, 305, 306
" " translation of D. of P. Ritual.....285, 306

COMMITTEE ON CHARTERS—

Appointment of 18
Report of 308, 309, 310

COMMITTEE ON CREDENTIALS—

Appointment of 4
General report of.....4 to 10

Page.
Special report (Colorado) 204
Special report (Iowa) 181
Special report (Virginia) 304, 305

COMMITTEE ON DEGREE OF POCAHONTAS—

Appointment of 19
Report of 325, 326

COMMITTEE ON DISTRIBUTION—

Appointment of 18
Report of 201, 202

COMMITTEE ON FINANCE—

Appointment to fill vacancy 18
Appointment of 376
General report of .....167 to 175
Referring to account of G. C. of R.....167 to 172
" " account of G. K. of W.....172 to 175
" " account of Great Incohonee.....169, 335
" " Apache Tribe Trust Fund..... 175
" " appropriation to Great Incohonee....317, 318, 319
" " award of Printing..... 289
" " Benevolent Fund 175
" " bonds for Great Chiefs..49, 50, 202, 287, 369, 370
" " condition of wampum belt at close of session.. .....371, 372
" " expenses for this great sun.....317, 318, 319
" " headquarters at the World's Fair.....290, 291
" " inventory of fixtures in office of Great Council 289, 290
" " meeting place of next Great Council..216, 335, 336
" " mileage and per diem.....320 to 325, 361
" " miscellaneous expenses of session.....370, 371

COMMITTEE ON JUDICIARY—

Appointment of 376
Appointment of additional members for the session..... 18
General report of.....350 to 354
Referring to approval of laws of Great Council of Georgia. 291
" " authority to make change in subordinate laws 354

Page.
Referring to costumes in parade.....60, 61, 202, 294, 348, 368
" " power of Great Incohonee to communicate directly with subordinate branches of the Order 63, 64, 202, 292, 339
" " rank of Past Great Pocahontas.....
.....61, 189, 190, 202, 326, 327, 354, 355

COMMITTEE ON LEGISLATION—

Appointment of 18
Report of 61, 189, 190, 202, 326, 327, 354, 355

COMMITTEE ON MEMORIALS—

Appointment of 19
Report of 330, 331, 332

COMMITTEE ON MILEAGE AND PER DIEM—

Appointment of 19
Report of .....320 to 325, 361

COMMITTEE ON PRESS—
Appointment of 19
Report of 355
Mileage and Per Diem for Chairman.....319, 320

COMMITTEE ON RED MEN'S LEAGUE—

See Red Men's League.

COMMITTEE ON RETURNS AND REPORTS—

Appointment of 18, 19
Report of 295

COMMITTEE ON REVISION OF LAWS—

Appointment of 220, 221, 376
General report of .....182 to 186
Referring to age limits for membership in Degree of Pocahontas 293, 294, 348
Referring to amendments to General Laws.....186 to 200
" " amendments to laws of Red Men's League....
.....298, 330, 368
" " Board of Control of Red Men's League..... 349

Page.
Referring to Code of Procedure.....221 to 234, 278 to 284
" " costumes in parade.....60, 61, 202, 294, 348, 368
" " duration of payment of sick benefits.....212, 348
" " fee for Adoption and Degrees..217, 348, 349, 368
" " free supplies to Great Councils.....292, 348, 363
" " laws for State Great Councils..... 201
" " laws for Tribes under G. C. U. S.....
.....221, 234 to 279, 284
" " meetings of the Committee.....97, 202, 339
" " minimum age of admission into tribes.....
.....213, 214, 348, 349, 355 to 360, 367, 368
" " notice regarding suspension from a Council D. of P.....325, 326, 348, 368
" " Orphans' Fund benefits to half orphans.....
.....286, 337, 348, 349, 368
" " protest against laws.....218, 219, 348, 349
" " registry of transient brother in local tribe....
.....215, 216, 348, 349, 368
" " report covering Red Men's League.....
.....284, 285, 317, 330
" " report of Committee on Red Men's League...
.....300, 301, 330, 348, 349
" " report on various matters.....348, 349

COMMITTEE ON STATE OF THE ORDER—

Appointment of 18
General report of .....337 to 341
Referring to mileage and per diem for Chairman of Press Committee 319, 320
" " Tribes in Idaho 70, 202, 372
" " World's Fair Headquarters....338, 364, 365, 366
Compendium from reports of Great Councils.....118, 119
Compendium from reports of Great Councils Degree of Pocahontas 122, 123
Conclusion of Long Talk of Great Incohonee..97, 98, 202, 339, 340
Condition of the Order 65, 66, 67, 202
Connecticut 82, 83
Continuous session ordered..... 369
Costumes in parade.....60, 61, 202, 294, 348, 368
Coulbourn, William H., Delaware, death of.....210, 331
Councils instituted 113, 310
Cross, Chris. C., Illinois, death of 211, 331

D

Page.
Daily runs of session....16, 17
Monday ....3 to 20 to 203
Tuesday ....203 to 297 to 311
Wednesday ....311 to 341
Thursday ....342 to 377
Daniel, Robert T., Georgia, excused from further attendance... 203

DEATHS REPORTED AND ACTION THEREON—

Clute, Francis M., Oklahoma.... 65
Coulbourn, William H., Delaware....210, 331
Cross, Chris. C., Illinois....211, 331
Evans, Howard, New York....215, 331
Hicks, Charles B., Indiana....211, 331
Hirst, L. E., West Virginia....217, 331
Hutchison, J. H., Tennessee....216, 331
Learned, William F., Washington....217, 331
Lindsay, George W., Maryland....64, 65, 99, 330, 331, 332
Miller, Charles W., Maryland....211, 331
Ross, Samuel, Ohio....215, 331
Sanders, A. B., Tennessee....216, 331
Smith, James F., Connecticut....210, 331
Thompson, John L., Delaware....210, 331
Wheelock, George D., New Hampshire....215, 331
Whitcomb, T. T., North Carolina....215, 331
Winkworth, Thomas A., Pennsylvania....216, 331
Decisions promulgated 27, 28, 29

DEGREE OF POCAHONTAS—

Referring to age limits for membership..293, 294, 348, 349, 368
" " decisions promulgated by Great Incohonee..28, 29
" " elimination of retiring Password....210, 305, 306
" " Great Council Card....103, 104
" " Long Talk of Great Incohonee.... 96
" " Membership Certificate 229, 305, 306
" " Music Book 219, 220, 305, 306
" " Notice regarding suspension from a Council.. ....326, 348, 349, 368
" " opinions given by Great Incohonee....38, 39, 40
" " rank of Past Great Pocahontas.... ....61, 189, 190, 202, 326, 327, 354, 355

Page.
Referring to report of Committee.....325, 326
" " revision of Ceremonies..... 348
" " translation of Ritual.....285, 306, 307
Delaware 89
Demonstration at World's Fair.....30, 31, 43, 46, 96, 97, 339, 373
Deputies of the Great Incohonee.....62, 63, 202, 338, 686
Directory of Great Chiefs, Representatives, etc., G. C. U. S....
.....430 to 438

Directory of State Great Councils—

Alabama 439
Arizona 443
Arkansas 444
California 446
California D. of P..... 452
Colorado 455
Colorado D. of P..... 459
Connecticut 461
Connecticut D. of P..... 463
Delaware 464
District of Columbia..... 468
Florida 470
Georgia 471
Illinois 475
Illinois D. of P..... 481
Indiana 484
Indiana D. of P..... 500
Indian Territory 509
Iowa 510
Iowa D. of P..... 513
Kansas 515
Kansas D. of P..... 519
Kentucky 521
Louisiana 525
Maine 527
Maryland 532
Massachusetts 537
Michigan 546
Minnesota 548
Missouri 551
Montana 556
Nebraska 557

Page.
Nevada 561
New Hampshire 561
New Hampshire D. of P. 564
New Jersey 565
New Jersey D. of P. 576
New Mexico 580
New York 581
New York D. of P. 597
North Carolina 603
Ohio 605
Oklahoma 618
Oregon 620
Pennsylvania 622
Pennsylvania D. of P. 644
Rhode Island 652
South Carolina 654
South Dakota 656
Tennessee 657
Texas 660
Virginia 665
Washington 670
West Virginia 674
West Virginia D. of P. 679
Wisconsin 680

Directory of Tribes, and Councils Degree of Pocahontas, under the Great Council of the United States—
Alaska 683
Hawaiian Islands 683
Idaho 683
Mississippi 684
North Dakota 684
Philippine Islands 685
Utah 685
Wyoming 685

Dispensations granted 61, 62, 63
Dues Receipt, Official 298, 299
Duration of payment of sick benefits 213, 348, 349, 368

E

Election of Great Chiefs ..... 301 to 304
Elimination of "Keeper of Faith" from the Ritual 330

Page.
Elimination of retiring Password from D. of P. Ritual.....
.....210, 305, 306, 325, 326, 348
Evans, Howard, New York, death of.....215, 331
Examination of paraphernalia catalogues.....57, 58, 202, 338
Expenditures during the great sun.....161, 162, 163
Expenses of session 370, 371

F

Fee for Adoption and Degrees.....217, 348, 349, 368
Financial condition of the Order.....175, 371, 372
Free Supplies to Great Councils.....292, 348, 363

G

Georgia, laws approved..... 291
Grave Marker for deceased members.....29, 63, 101, 202, 338

GREAT BOARD OF APPEALS—

Appeals referred by Great Incohonee..... 62
Appendix to report.....391 to 427
Appointment to 377
Appropriation for repair of typewriter.....361, 371
General report of 328, 329
Meetings of Board 97, 202, 339
Great Council Cards for Degree of Pocahontas.....103, 104
Great Incohonee, salary and contingent expenses.....317, 318, 319

H

Hawaiian Islands 69, 70
Harrison, Thos. G., Great Prophet, presentation to..... 375
Hebl, Frank J., Minnesota, reported present..... 311
Hicks, Charles B., Indiana, death of.....211, 331
Hirst, L. E., West Virginia, death of.....217, 331
Hutchison, J. H., Tennessee, death of.....216, 331

I

Idaho 70, 372
Idaho tribes transferred to G. C. U. S.....70, 202, 372
Illinois 90, 91
Incorporation of State Great Councils.....30, 100

Page.
Indian names for branches of the Order.....59, 60, 338
Indiana 85, 86
Indiana D. of P.....86, 87
Indian Territory 87, 88
Informal invitations for session G. S. D. 415.....336, 337
Institution of Great Councils and branches.....111, 112, 113
Iowa 83
Irwin, Thomas J., Ohio, reported present..... 215

J

Jordan, William H., appointed to fill vacancy in Committee on Finance 18

JOURNAL, THE OFFICIAL—

Referring to audit of accounts by Committee on Finance.... 175
" " Long Talk of Great Incohonee.....94, 95
" " report of Board of Great Chiefs.....333, 334, 369
" " report of Great Chief of Records..... 131
" " report of Great Keeper of Wampum.....165, 166
" " report of Committee on State of the Order... 339
" " "The Speaking Leaf".....333, 334, 369

K

Kansas 85
Keeper of Faith, ordered eliminated from the Ritual..... 330
Kentucky 75, 91
Key for Secret Work..... 299
Kindling of Council Fires.....111, 112, 113
Kindling of Great Council Fire..... 3
Kindling of next great sun council fire.....216, 335, 336
Knight, T. M., Iowa, reported present..... 211

L

Laws approved .....291, 350 to 354
Laws quoted in Long Talk of Great Incohonee.....26, 27
Learned, William F., Washington, death of.....217, 331
Lindsay, George W., Maryland, death of..64, 65, 99, 330, 331, 332
Local visits by Great Incohonee..... 81
Long Talk of Great Incohonee.....20 to 98

M

Page.
Maine 93
Maryland 90
Massachusetts 80, 81

MEETING PLACE OF NEXT GREAT COUNCIL—
invitation 216
report of Committee on Finance 335, 336
selection of Nashville, Tennessee 336
Members excused from further attendance—
Daniel, Robert T., Georgia 203
Cherry, James H., Oklahoma 341
Orr, John, New York 341
Mitchell, A. J., New Mexico 347
Membership Certificate for Degree of Pocahontas 220, 305, 306
Michigan, State Totem for 214
Mileage and per diem for Chairman of Press Committee 319, 320
Mileage and Per Diem table ..... 321 to 325
Miller, Charles W., Maryland, death of 211, 331
Minimum age of admission into Tribes .....
..... 213, 214, 348, 349, 355 to 360, 367, 368
Minnesota 85
Mitchell, A. J., New Mexico, excused from further attendance .. 347
Miscellaneous expenses of session 370, 371
Miscellaneous matter in Long Talk of Great Incohonee 63, 64
Mississippi 71
Missouri 76, 77
Monday morning 3
Monday afternoon 20
Music Book for Degree of Pocahontas 219, 220, 305, 306

N

Nashville, Tennessee, selected as place of next meeting. 216, 335, 336
New Hampshire 88, 89
New Jersey 89, 90
New Jersey D. of P. 94
New Jersey D. of P., duplicate charter for 101
New Laws ..... 101, 378 to 386
New Mexico 67, 68, 71, 77, 111, 112
Nicholas, C. J., Colorado, absence of 182
Nomenclature 59, 60, 202, 338

Page.
Nomination and election of Great Chiefs.....301 to 304
North Dakota 71, 72, 112

O

O'Connor, J. K., New York, reported present..... 215
Official Dues Receipt 298, 299

OFFICIAL SPEAKING PAPERS ISSUED BY GREAT INCOHONEE—

Announcement of action of previous session.....22 to 33
Headquarters in Fraternity Building at World's Fair..41 to 46
Incorporation of G. C. U. S.....52, 53, 54
Official Visitations .....74 to 94
Ohio 88
Opinions rendered by Great Incohonee.....33 to 40
Oregon 80

ORPHANS' FUND—

Referring to application Blanks.....63, 202, 288
" " appointment of Advisory Board..... 376
" " approval by Advisory Board of new application blanks 288
" " audit of Fund by Committee on Finance..... 174
" " benefits to half-orphans.....286, 337, 348, 349, 368
" " Long Talks of Great Incohonee..24, 25, 26, 95, 96
" " report (general) of Advisory Board 286
" " report (special) of Advisory Board, covering new form of Application Blanks..... 288
" " report of Officers in control of Fund..176 to 181
" " report of Committee on State of the Order... 339
" " report of Great Chief of Records.....132 to 137
" " report of Great Keeper of Wampum..163, 164, 165
Orr, John, New York, excused from further attendance..... 341

P

Paraphernalia 23, 24, 202, 338
Parsons, James A., P. G. I., resolution of respect to..... 333
Past Great Incohonees, list of.....428, 429
Past Great Pocahontas, rank of .....
.....61, 189, 190, 202, 326, 327, 354, 355

Page.
Pennsylvania 84
Pennsylvania D. of P. 92
Permanent Fund 174
Philippine Islands 72, 112
Photo of P. G. I. George W. Lindsay to be inserted in the records 332
Pictures of Past Great Incohonees.....100, 101
Power of Great Incohonee to communicate directly with subordinate branches of the Order.....63, 64, 202, 292, 339
Presentation to Great Prophet Thomas G. Harrison..... 375
Press Committee 19, 319, 320, 355
Printing, award of 289
Printing of Laws authorized..... 308
Propagation of the Order.....31, 32
Proposed change from regalia to jewels.....211, 305, 306
Proposed reconsideration of roll call vote on adoption of the amendments to the laws..... 296
Protest against Laws.....218, 219, 348
Provin, William, Great Keeper of Wampum, raised to his station 349

Q

Quenching of the Great Council Fire..... 377

R

Raising Ceremonies (new) for G. C. U. S..... 377
Raising of Great Chiefs.....349, 375
Reading Clerk, proposed appointment of..... 363
Recapitulation of membership and financial condition.....126, 127
Recapitulation of resources 175
Recess 20, 203, 297, 311, 341
Records of daily councils approved.....210, 311, 347
Records of last great sun council adopted..... 17

RED MEN'S LEAGUE—

Referring to Adjutant General report.....55, 56, 57
" " amendments considered 298, 368
" " amendments referred to Committee on Revision of Laws..... 368
" " appointment of Board of Control..... 376

Page.
Referring to appointments by request of Adjutant General. 55, 56
" " appointment of Committee (proposed)....327, 350
" " Commissions issued 56, 100
" " League instituted 113, 310
" " Long Talk of Great Incohonee.....30, 54 to 57
" " matters referred to Committee on Red Men's League 330
" " report of Committee on Red Men's League.. .....54 to 57, 300, 301, 348, 349
" " report of Committee on Revision of Laws... .....284, 285, 300, 301, 317, 327, 330
" " report of Great Chief of Records....100, 113, 131
Registry of transient brother in local tribe....215, 216, 348, 349, 368
Report of Great Chief of Records.....98 to 158

REPORTS OF THE GREAT KEEPER OF WAMPUM—

As to Apache Tribe Trust Fund..... 166
As to General Fund .....159 to 163
As to Official Journal Fund.....165, 166
As to Orphans' Fund 163, 164, 165
Reports of Great Councils.....120, 121
Reports of Great Councils D. of P.....124, 125
Reports of Tribes under G. C. U. S.....114 to 117
Representatives admitted 10, 11, 12, 182
Representatives appointed 181, 204, 304, 305
Representatives' Credentials for last session..... 100
Representatives excused 202, 341, 347
Reservation Totems 101, 102, 103, 214, 297
Ritual, the new tribal..... 30
Roll Calls and votes thereon.....149 to 200, 278 to 284, 355 to 360
Roll of Great Chiefs called..... 4
Roll of Great Chiefs, Representatives, Past Great Incohonees, Judicial Department, Committees and Past Great Sachems called.
Monday .....12 to 16
Tuesday .....204 to 209
Wednesday .....311 to 317
Thursday .....342 to 347
Roll of States 210
Ross, Samuel, Ohio, death of.....215, 331
Rutherford, A. G., Tennessee, reported present..... 216

S

Page.
Sacajawea, approval of project to erect statue of.....296, 297
Salary and contingent expenses of Great Incohonee....317, 318, 319
Sanders, A. B., Tennessee, death of.....216, 331
Schlapprizzi, C. F., Missouri, reported present..... 311
Secret Session 374
Session of G. S. D. 415 (informal invitations extended)....336, 337
Smith, James F., Connecticut, death of.....210, 331
South Dakota 79, 80
Speaking Leaf issued by Great Incohonee (covering action of session G. S. D. 412).....21 to 32
Special Order of Business.....19, 341
Stock Account .....169 to 172
Supplies issued by G. C. U. S.....63, 373

T

Telegram from Fred W. Averill, Missouri..... 348
Telegram from G. Holmes Daubner, Wisconsin..... 337
Telegraph Code and Key..... 299
Texas 75, 76
Thanks to local committees 374
"The Speaking Leaf" (proposition to make it the Official Journal) 333, 334, 369
Thompson, John L., Delaware, death of.....210, 331
Thursday 342
Translation of D. of P. Ritual.....285, 306, 307
Tribes instituted 111, 112
Tuesday morning 203
Tuesday afternoon 297

U

Unfinished business (amendments laid over).....387 to 390
Unfinished business considered.....298, 299, 300

V

Vermont 73, 74
Veteran Badges .....104 to 111
Virginia 92, 93
Visitations, official .....74 to 94

W

Page.
Wampum account .....128 to 131
Washington, totem for..... 297
Wednesday 311
Wells, Cornelius S., Virginia, reported present.....216, 305
Wheelock, George D., New Hampshire, death of.....215, 331
Whitcomb, T. T., North Carolina, death of.....215, 331
Winkworth, Thomas A., Pennsylvania, death of.....216, 331

WORLD'S FAIR HEADQUARTERS—

Referring to appointment of Custodian.....49, 50, 295, 296
" " audit of accounts by Committee on Finance.. .....157, 290, 291
" " copy of agreement regarding headquarters.48, 49
" " Demonstration at the Fair.....30, 31, 43, 96, 97
" " Disbursements 157
" " Folder issued from headquarters.....50, 366
" " Folder made a puchasable supply..... 373
" " Photo of Headquarters ordered to be inserted in the Records 373
" " Reports of Committee on State of the Order. 338, 364, 365, 366
" " Souvenir Badges 373, 374
" " Thanks extended for furnishings in Room.. 364
" " Wampum received for maintenance of headquarters .....41 to 48, 138 to 156
Wyoming 73, 113

JOHN W. CHERRY, VIRGINIA

GREAT INCOHONEE

RECORD

—OF THE—

Great Council of the United States

—OF THE—

IMPROVED ORDER OF RED MEN

Fifty-Eighth Great Sun Council

—HELD AT—

NASHVILLE, TENN.

Corn Moon, G. S. D. 414 September, 1905

VOL. XIII No. 1

RECORD

OF THE

Great Council of the United States

OF THE

Improved Order of Red Men.

NASHVILLE, TENNESSEE,
11th Sun, Corn Moon, G. S. D. 414.

The representatives and members of the Great Council of the United States of the Improved Order of Red Men, and their ladies, assembled in the hall of the House of Representatives, State Capitol Building, to participate in the public exercises incident to the session of the Great Council.

Past Great Sachem A. G. Rutherford, of Tennessee, secretary of the local committee, as master of ceremonies, called the assemblage to order.

Rev. Dr. John P. McFerrin, of the hunting grounds of Nashville, invoked the Great Spirit on behalf of those present.

Brother John I. Cox, Governor of the reservation of Tennessee, and member of Osceola Tribe, No. 41, hunting grounds of Nashville, then delivered an address of welcome on behalf of the reservation of Tennessee.

Past Great Sachem Albert S. Williams, Mayor of Nashville, and member of Cherokee Tribe, No. 21, hunting

grounds of Nashville, followed with an address of welcome on behalf of the tribes and citizens of the city.

Ex-Governor of Tennessee, Hon. Robert L. Taylor, also member of Cherokee Tribe, No. 21, added his words of welcome on behalf of the citizens generally.

Great Incohonee John W. Cherry, on behalf of the Great Council of the United States, accepted in fitting language the hospitalities as offered by the local brethren.

The public exercises were then concluded and those not members of the Great Council retired.

The fifty-eighth great sun session of the Great Council of the United States of the Improved Order of Red Men was called to order by Great Incohonee John W. Cherry, at the tenth run, fortieth breath, rising of the sun.

All present being in possession of the password, the Great Council fire was kindled in ample form.

ROLL OF GREAT CHIEFS.

The roll of Great Chiefs was called.

[DOCUMENT I.]

Present:

John W. Cherry.....Great Incohonee
W. A. S. Bird.....Great Senior Sagamore
Joseph Farrar.....Great Junior Sagamore
Thomas G. Harrison.....Great Prophet
Wilson Brooks.....Great Chief of Records
William Provin.....Great Keeper of Wampum
Thomas J. Smith.....Great Tocakon
Marion Cook.....Great Minewa
James H. Cook.....Great Guard of the Forest

COMMITTEE ON CREDENTIALS.

Great Incohonee John W. Cherry announced the appointment of the following Committee on Credentials:

[DOCUMENT 2.]

Will D. Newton, Illinois, Chairman.

James E. Maddox, Alabama.
J. C. Ruddock, California.
O. S. Galbreath, Colorado.
A. E. Amerman, Texas.
Charles W. Mercier, Rhode Island.
John Orr, New York.
W. Ben Goodwin, North Carolina.
George W. Kane, Wisconsin.

REPORT OF COMMITTEE ON CREDENTIALS.

Representative Will D. Newton, of Illinois, chairman of the Committee on Credentials, presented the following report and moved its adoption.

Agreed to.

[DOCUMENT 3.]

HUNTING GROUNDS OF NASHVILLE, TENNESSEE.
11th Sun, Corn Moon, G. S. D. 414.

To the Great Council of the United States of the Improved Order of Red Men:

Your Committee on Credentials would respectfully report that we have examined the credentials of the following named Representatives and Past Great Sachems, and, finding them correct, would recommend the acceptance of their credentials and their admittance as members of this Great Council:

REPRESENTATIVES.

ALABAMA.

M. D. Friedman.....2 Great Suns
John W. Pierson .....2 Great Suns

ARIZONA.

John W. Mullen .....1 Great Sun
(In place of J. G. Albright, removed from reservation.)

ARKANSAS.

G. A. Kimberley.....2 Great Suns
R. G. Moore (on account increase in membership)....1 Great Sun

CALIFORNIA.

Porter L. Bliss (in place of Jacob Samuels, resigned).1 Great Sun
James Boyes .....2 Great Suns

Charles S. Davis.....2 Great Suns
Emilio Lastreto .....2 Great Suns
Josiah Sims .....2 Great Suns

COLORADO.

George P. Davison .....2 Great Suns
O. S. Galbreath (in place of J. C. Scott, resigned)....1 Great Sun
Adam Geiger .....2 Great Suns
W. E. C. Little.....2 Great Suns

CONNECTICUT.

Wm. H. Pond.....2 Great Suns
William M. Risley .....2 Great Suns
William Saunders .....2 Great Suns

DELAWARE.

I. J. Brasure.....2 Great Suns
James H. McGlothen.....2 Great Suns
George R. Powell.....2 Great Suns
E. M. Scott (on account of increase in membership)..1 Great Sun
Robert H. Hanna (in place of O. G. Knight, resigned).1 Great Sun

FLORIDA.

J. W. White .....2 Great Suns

GEORGIA.

W. W. Dykes, Jr.....2 Great Suns
C. C. Gillett .....2 Great Suns
E. L. Sumerau .....2 Great Suns

ILLINOIS.

Charles T. Bisch .....2 Great Suns
Frank C. Smith .....2 Great Suns
Will G. Baker .....2 Great Suns
C. H. Wineman .....2 Great Suns

INDIANA.

Benjamin B. Campbell .....2 Great Suns
Thomas J. Gray .....2 Great Suns
Wilson Roose .....2 Great Suns
F. D. White (in place of Wm. B. King, resigned)....1 Great Sun
John A. Zuck .....2 Great Suns

IOWA.

W. L. Allen .....2 Great Suns
W. B. Keffer (on account of vacancy in delegation)..1 Great Sun

Paul Lagomarcino .....2 Great Suns
Joseph Misbach .....2 Great Suns

KANSAS.

Charles C. Brown .....2 Great Suns
C. B. Libby (in place of J. C. Penny, Tribe defunct) ..1 Great Sun

KENTUCKY.

J. H. Buschemeyer .....2 Great Suns
W. A. Crader .....2 Great Suns
Henry H. Denhardt .....2 Great Suns
Gustav A. Ellerkamp .....2 Great Suns
Horace J. McFarlan .....1 Great Sun
M. B. Wallerstein .....2 Great Suns

LOUISIANA.

Julius Bernstein.....2 Great Suns

MAINE.

Otis W. Bailey.....2 Great Suns
Ralph E. Bailey.....2 Great Suns
John Locke..... 2 Great Suns
William E. St. John (On account of increase in membership).....1 Great Sun

MARYLAND.

L. L. Dirickson, Jr.....2 Great Suns
Nelson C. Killam.....2 Great Suns
William H. Lewis.....2 Great Suns

MASSACHUSETTS.

Charles E. Brock.....2 Great Suns
James F. Power.....2 Great Suns
Nathan S. Walker.....2 Great Suns
Frank H. Wyman.....2 Great Suns

MINNESOTA.

Frank J. Hebl.....2 Great Suns
George W. Hofmann.....2 Great Suns
Thomas J. McKeon.....2 Great Suns

MISSOURI.

Gus. M. Fennerty.....2 Great Suns
J. G. Henson.....2 Great Suns
C. F. Schlapprizzi (in place of Jesse S. Helsley, removed from reservation).....1 Great Sun

MONTANA.

A. J. Violette.....2 Great Suns

NEBRASKA.

George W. McCallum.....2 Great Suns

NEW HAMPSHIRE.

Ceylon Spinney.....2 Great Suns

NEW JERSEY.

George H. Cummins.....2 Great Suns
W. Harry Lamson.....2 Great Suns
Fred. P. Rees.....2 Great Suns
Blanchard H. White.....2 Great Suns

NEW YORK.

S. M. Blanford.....2 Great Suns
Thomas H. Edmonston.....2 Great Suns
Henry F. Jerge.....2 Great Suns
Charles E. Smith.....2 Great Suns

NORTH CAROLINA.

W. S. Liddell.....2 Great Suns

OHIO.

Hugh F. Egan.....2 Great Suns
W. S. Johnson.....2 Great Suns
A. F. Little.....2 Great Suns
Valentine Rice.....2 Great Suns

OREGON.

H. L. Henderson.....2 Great Suns
George M. Orton (on account of increase in membership) .....1 Great Sun

PENNSYLVANIA.

Paul C. Buck.....2 Great Suns
John T. Howe.....2 Great Suns
William Lindenfelser.....2 Great Suns
Charles Schafer.....2 Great Suns

RHODE ISLAND.

J. Edward Gorman.....2 Great Suns
Charles W. Mercier (in place of Charles L. Budlong, resigned) .....1 Great Sun

SOUTH CAROLINA.

J. H. Hair.....2 Great Suns

TENNESSEE.

P. F. Gibbons.....2 Great Suns

TEXAS.

A. E. Amerman (in place of John E. Shipman, resigned) .....1 Great Sun
J. C. Canty.....2 Great Suns
John King.....2 Great Suns
W. C. Prewitt.....2 Great Suns

VIRGINIA.

A. L. Calvert (in place of Ira T. Holt, resigned).....1 Great Sun
C. Emmitt Hill.....2 Great Suns
H. A. Southall.....2 Great Suns
A. M. Tennis.....2 Great Suns
Cornelius S. Wells (in place of W. R. Walden, resigned) .....1 Great Sun

WASHINGTON.

John E. Akin.....2 Great Suns
Frank Dowd.....2 Great Suns

WEST VIRGINIA.

T. H. Clay (in place of E. E. Hood, resigned).....1 Great Sun
W. R. Kline.....2 Great Suns
Harry C. Ulrich.....2 Great Suns

PAST GREAT SACHEMS.

R. Y. Porter, Alabama.
John W. Pierson, Alabama.
John W. Mullen, Arizona.
G. A. Kimberley, Arkansas.
Charles S. Davis, California.
W. E. C. Little, Colorado.
Wm. M. Risley, Connecticut.
Robert H. Hanna, Delaware.

William T. Purks, Delaware.
John E. Payne, District of Columbia.
J. W. Salsbury, Florida.
W. W. Dykes, Jr., Georgia.
C. H. Wineman, Illinois.
John E. Sedwick, Indiana.
R. J. Evans, Indian Territory.
W. L. Allen, Iowa.
Charles C. Brown, Kansas.
Henry H. Denhardt, Kentucky.
G. M. Hochenedel, Louisiana.
Ralph E. Bailey, Maine.
John Locke, Maine.
William I. Vinsinger, Maryland.
Frank H. Wyman, Massachusetts.
Frank W. Lyon, Minnesota.
Gus. M. Fennerty, Missouri.
Clair W. Robison, Montana.
Samuel B. Page, New Hampshire.
Ceylon Spinney, New Hampshire.
Fred. P. Rees, New Jersey.
William A. Kreamer, New Mexico.
Robert H. McCormic, New York.
Allison Bunn, North Carolina.
J. P. Williams, Ohio.
W. W. Parks, Oklahoma.
H. L. Henderson, Oregon.
Harvey O. Burtnett, Pennsylvania.
J. Edward Gorman, Rhode Island.
E. C. Steinmeyer, South Carolina.
H. L. Walker, South Dakota.
P. F. Gibbons, Tennessee.
John King, Texas.
H. E. Robbins, Washington.
W. R. Kline, West Virginia.
George E. Stebbins, Wisconsin.

Your Committee has also examined and found correct the certificates of the following named Past Great Pocahontases:

Margaret C. Sapper, Indiana.
Lizzie A. Herrey, New Hampshire.
Mary L. Morgan, New Jersey.
Estella B. Ragen, New Jersey.

Sarah T. Rellstab, New Jersey.
Mary A. Gere, New York.
Pauline DeBaufre, Pennsylvania.

Respectfully submitted in F., F. and C.,

WILL D. NEWTON,
JAMES E. MADDOX,
O. S. GALBREATH,
J. C. RUDDOCK,
A. E. AMERMAN,
C. W. MERCIER,
JOHN ORR,
W. BEN GOODWIN,
G. W. KANE.
Committee on Credentials.

ADMISSION OF NEW MEMBERS.

Great Tocakon Thomas J. Smith, assisted by Great Minewa Marion Cook, then introduced the following named Representatives, and they were duly admitted and instructed:

[DOCUMENT 4.]

REPRESENTATIVES.

John W. Mullen.....Arizona
G. A. Kimberley.....Arkansas
R. G. Moore.....Arkansas
James Boyes.....California
Charles S. Davis.....California
W. E. C. Little.....Colorado
William M. Risley.....Connecticut
William Saunders.....Connecticut
Robert H. Hanna.....Delaware
E. M. Scott.....Delaware
J. W. White.....Florida
W. W. Dykes, Jr.....Georgia
E. L. Sumerau.....Georgia
Will G. Baker.....Illinois
W. L. Allen.....Iowa
Joseph Misbach.....Iowa
Charles C. Brown.....Kansas

W. A. Crader.....Kentucky
Henry H. Denhardt.....Kentucky
Horace J. McFarlan.....Kentucky
M. B. Wallerstein.....Kentucky
John Locke.....Maine
William H. Lewis.....Maryland
Charles E. Brock.....Massachusetts
James F. Power.....Massachusetts
Frank H. Wyman.....Massachusetts
Gus. M. Fennerty.....Missouri
A. J. Violette.....Montana
Ceylon Spinney.....New Hampshire
George H. Cummins.....New Jersey
W. Harry Lamson.....New Jersey
Fred. P. Rees.....New Jersey
S. M. Blanford.....New York
Henry F. Jerge.....New York
Charles E. Smith.....New York
Hugh F. Egan.....Ohio
W. S. Johnson.....Ohio
Valentine Rice.....Ohio
H. L. Henderson.....Oregon
George M. Orton.....Oregon
William Lindenfelser.....Pennsylvania
Charles Schafer.....Pennsylvania
J. Edward Gorman.....Rhode Island
P. F. Gibbons.....Tennessee
J. C. Canty.....Texas
W. C. Prewitt.....Texas
A. L. Calvert.....Virginia
H. A. Southall.....Virginia
John E. Akin.....Washington
Frank Dowd.....Washington
W. R. Kline.....West Virginia
Harry C. Ulrich.....West Virginia

ROLL CALL.

The roll of Representatives, Past Great Incohonees, Judicial Department, Standing and Special Committees, and Past Great Sachems, was called.

[DOCUMENT 5.]

Present:

REPRESENTATIVES.

ALABAMA.

Friedman, M. D.
Haynes, W. A.
Maddox, James E.

ARIZONA.

Mullen, Jno. W.

ARKANSAS.

Kimberley, G. A.
Moore, R. G.

CALIFORNIA.

Bliss, Porter L.
Boyes, James
Bryan, J. J.
Davis, Charles S.
Lastreto, Emilio
Ruddock, J. C.
Sellers, T. H.
Sims, Josiah

COLORADO.

Allert, Oscar
Davison, George P.
Galbreath, O. S.
Geiger, Adam
Little, W. E. C.

CONNECTICUT.

Foster, Carl
Pond, William H.
Risley, Wm. M.
Saunders, William

DELAWARE.

Brasure, I. J.
Hanna, Robert H.
McGlothen, James, H.
Powell, George R.
Scott, E. M.

DISTRICT OF COLUMBIA.

Dugan, D. A.

FLORIDA.

White, J. W.

GEORGIA.

Dykes, W. W., Jr.
Gillett, C. C.
Jeffries, Thomas H.
Kellam, John F.
Sumerau, E. L.

ILLINOIS.

Baker, Will G.
Bisch, Charles T.
Hauswirth, Philip J.
Newton, Will D.
Scott, Owen
Smith, Frank C.
Steward, B. L.

INDIANA.

Campbell, Benjamin B.
Ellison, Alfred
Gray, Thomas J.
Hord, Kendall M.
Otto, Louis W.
Roose, Wilson
White, Frederick D.
Zuck, John A.

INDIAN TERRITORY.

Pritchard, E.

IOWA.

Allen, W. L.
Keffer, W. B.
Lagomarcino, Paul
Maines, W. R.
Misbach, Joseph

KANSAS.

Brown, Charles C.
Carmony, W. M.
Huhn, J. H.
Libby, C. B.
Poindexter, E. W.

KENTUCKY.

Buschemeyer, John H.
Crader, W. A.
Denhardt, Henry H.
Ellerkamp, Gustav A.
McFarlan, Horace J.
Page, Robert Lee
Wallerstein, M. B.

LOUISIANA.

Feltus, H. J.

MAINE.

Bailey, Otis W.
Bailey, Ralph E.
Foster, George E.
Locke, John
St. John, Wm. E.
Swett, Walter K.

MARYLAND.

Bennett, John H.
Dirickson, L. L., Jr.
Kennerly, B. Frank
Killam, Nelson C.
Lewis, Wiliam H.
Lowdenslager, John W.

MASSACHUSETTS.

Brock, Charles E.
Sawyer, Samuel W.

Flouton, William A.
Litchman, William T.
Power, James F.
Scampton, William
Walker, Nathan S.
Wyman, Frank H.

MICHIGAN.

Vandermeulen, A.

MINNESOTA.

Cowles, William E.
Hebl, Frank J.
Hofmann, George W.
Longley, L. E.
McKeon, T. J.

MISSOURI.

Fennerty, Gus M.
Henson, J. G.
Peltz, J. E.
Schlapprizzi, C. F.

MONTANA.

Violette, A. J.

NEBRASKA.

Inskeep, G. W.
McCallum, Geo. W.
Neir, C. E.

NEW HAMPSHIRE.

Dexter, Pardon N.
Donahue, John J.
Spinney, Ceylon

NEW JERSEY.

Cummins, George H.
Lamson, W. Harry
Mack, Harry E.
Nowrey, Joseph E.
Rees, Fred. P.
Snyder, Joseph M.
White, Blanchard H.
Whitmore, Walter S.

NEW MEXICO.

Mitchell, A. J.

NEW YORK.

Blanford, S. M.
Davis, Edward A.
Edmonston, Thomas H.
Eldredge, Henry S.
Jerge, Henry F.
Orr, John
Parkis, Edward H.
Smith, Charles E.

NORTH CAROLINA.

Goodwin, W. Ben
Liddell, W. S.

OHIO.

Clemens, H. N.
Egan, Hugh F.
Hester, U. H.
Johnson, W. S.
Little, A. F.
Olnhausen, Henry, Jr.
Rice, Valentine
Stamm, John

OREGON.

Henderson, H. L.
Orton, George M.

PENNSYLVANIA.

Buck, Paul C.
Connell, Truss
Hite, Jerome
Howe, John T.
Lindenfelser, William
Pass, Charles E.
Rodgers, Walter R.
Schafer, Charles

RHODE ISLAND.

Gorman, J. Edward
Mercier, Charles W.

SOUTH CAROLINA.

Hair, J. H.

SOUTH DAKOTA.

Walgren, E. O.

TENNESSEE.

Gibbons, P. F.
Jones, D. M.

TEXAS.

Amerman, A. E.
Canty, J. C.
Prewitt, W. C.
Slawson, J. D.
Sullivan, Dan F.

VIRGINIA.

Calvert, A. L.
Hill, C. Emmitt
See, S. S.
Southall, H. A.
Tennis, A. M.
Wells, Cornelius S.

WASHINGTON.

Akin, John E.
Dowd, Frank
McFadden, J. C.
Shaw, LeF. A.

WEST VIRGINIA.

Atkins, J. F.
Clay, T. H.
Kline, W. R.
Reed, David K.
Ulrich, Harry C.

WISCONSIN.

Kane, George W.

PAST GREAT INCOHONEES.

Parsons, James A., Pennsylvania.
Hyronemus, Wm. H., Tennessee.
Gregory, Ralph S., Indiana.
Donnalley, Thos. K., Pennsylvania.

Peckinpaugh, Thos. E., Ohio.
Paton, Andrew H., Massachusetts.
Daniel, Robert T., Georgia.
Wiley, Edwin D., Iowa.
Harrison, Thos. G., Indiana.

JUDICIAL DEPARTMENT.

GREAT BOARD OF APPEALS.

Morey, Benjamin F., Pennsylvania.
Griggs, George B., Texas.
Boyce, William H., Delaware.

STANDING COMMITTEES.

COMMITTEE ON FINANCE.

Hauswirth, Philip J., Illinois.
Holt, Ira T., Virginia.
King, William B., Indiana.

COMMITTEE ON JUDICIARY.

Beck, William H., Georgia.
Foster, Carl, Connecticut.
Dobbs, Peter J., New York.

ORPHANS' FUND ADVISORY BOARD.

Hyronemus, William H., Tennessee.
Wiley, Edwin D., Iowa.
Peckinpaugh, Thomas E., Ohio.
Lowdenslager, John W., Maryland.

SPECIAL COMMITTEES.

COMMITTEE ON CEREMONIES.

Donnalley, Thomas K., Pennsylvania.
Paton, A. H., Massachusetts.
Bell, Thomas J., Washington.

COMMITTEE ON REVISION OF LAWS.

Daniel, Robert T., Georgia.
Temple, Fred. C., Michigan.
Thompson, A. G., Arkansas.

BOARD OF CONTROL OF RED MEN'S LEAGUE.

Dennis, S. J., Nebraska.
Vissman, Louis, Kentucky.

O'Connor, J. K., New York.
Helsley, Ben L., Missouri.
Belote, James L., Virginia.

PAST GREAT SACHEMS.

Austin, H. M., Alabama.
Maris, George C., Delaware.
Wolf, C. A., Kansas.
Gilmore, Alexander, Massachusetts.
Stevens, D. M., New Jersey.
Bowen, R. L., New Jersey.
Newcorn, William, New Jersey.
Irwin, T. J., Ohio.
Williams, A. S., Tennessee.
Davis, G. W., Tennessee.
Smith, Rutledge, Tennessee.
Gear, Fred. A., Tennessee.
Rutherford, A. G., Tennessee.

ORPHAN'S FUND ADVISORY BOARD.

APPOINTMENT OF TEMPORARY CHAIRMAN.

Great Incohonee John W. Cherry announced the appointment of Past Great Incohonee Thomas E. Peckinpaugh, of Ohio, as temporary Chairman of the Orphans' Fund Advisory Board, in the absence of Chairman M. A. Marks, of Ohio.

RECORDS OF LAST SESSION READ AND APPROVED

Great Chief of Records Wilson Brooks then proceeded to read the records of the last great sun session, when Representative C. Emmitt Hill, of Virginia, moved that the further reading be dispensed with, and the records be approved as printed.

Past Great Sachem Fred C. Temple, of Michigan, of the Committee on Revision of Laws, explained that in the transmission of the documents covering the amendments to the laws of the Great Council, as adopted at the last ses-

sion, the enacting clause thereof had been accidentally mislaid, and had not been placed in the hands of the Great Chief of Records, although adopted by the Great Council.

He also explained that the word "depressions" as printed on line 14, page 188, of the records, should have been "depositions."

Brother Temple then moved as an amendment that the records be corrected by adding thereto the enacting clause of the amendments adopted and the changing of the word "depressions" to "depositions," as above noted.

The amendment was accepted by Representative Hill and became the original motion.

The records were then adopted as amended.

RECORD OF GREAT CHIEFS' COUNCIL.

Great Chief of Records Wilson Brooks read the records of the Great Chiefs' Council held in the hunting grounds of Chicago, reservation of Illinois, on the 10th Sun, Plant Moon, G. S. D. 414.

[DOCUMENT 6.]

CHICAGO, ILLINOIS,
10th Sun, Plant Moon, G. S. D. 414.

MONDAY'S SESSION.

The Great Chiefs of the Great Council of the United States of the Improved Order of Red Men assembled in the main office of the Great Council of the United States, 234 La Salle Street, Chicago, on the 10th run, rising of the sun, pursuant to a call for said session as made by Great Chief of Records Wilson Brooks, acting under instructions of Great Incohonee John W. Cherry.

Present:

Great Incohonee John W. Cherry.
Great Junior Sagamore W. A. S. Bird.
Great Prophet Thomas G. Harrison.
Great Chief of Records Wilson Brooks.
Great Keeper of Wampum William Provin.

Great Incohonee J. W. Cherry presided.

Great Prophet Thomas G. Harrison nominated Great Junior Sagamore W. A. S. Bird, of Kansas, for the chieftaincy of Great

Senior Sagamore, the vacancy in said position existing by reason of Brother John W. Cherry having assumed the duties of Great Incohonee, as provided by the Constitution.

The motion was seconded by Great Keeper of Wampum William Provin.

The Great Chief of Records was instructed to cast the unanimous twig of the Great Chiefs for Brother Bird for Great Senior Sagamore, and having done so, Great Incohonee John W. Cherry declared Brother Bird elected to said chieftaincy for the balance of the present term.

Communications were then read presenting the names of the following brothers for the position of Great Junior Sagamore:

Past Great Sachem Joseph Farrar, Pennsylvania.
Past Great Sachem James H. Cook, Alabama.
Past Great Sachem George B. Griggs, Texas.
Past Great Sachem Joseph E. Nowrey, New Jersey.
Past Great Sachem Wm. J. Smythe, Jr., New Jersey.
Past Great Sachem L. L. Dirickson, Jr., Maryland.
Past Great Sachem H. J. Feltus, Louisiana.
Past Great Sachem M. A. Marks, Ohio.
Past Great Sachem Carl Foster, Connecticut.
Past Sachem Louis Vissman, Kentucky.

Consideration of the claims of the above named brothers continued throughout the sessions on this sun.

At the sixth run, setting of the sun, the Great Chiefs' Council took a recess until Tuesday's sun.

TUESDAY'S SESSION.

11th Sun, Plant Moon, G. S. D. 414.

The Great Chiefs assembled in council at the 10th run, rising of the sun, Great Incohonee Cherry presiding.

All the Great Chiefs were present.

Consideration of the election of Great Junior Sagamore was resumed. After considerable discussion a twig was ordered, which resulted in the unanimous election of Past Great Sachem Joseph Farrar, of Pennsylvania.

INTERPRETATION OF ARTICLE III, SECTION I, GENERAL LAWS.

Great Prophet Thomas G. Harrison moved that the word "Chieftaincy," in line 4, Article III, Section 1, General Laws of the Great Council of the United States, be construed by the Great Chiefs' Council to mean that the terms of all members of committees expire with the death, resignation or removal of the Great Incohonee.

The motion prevailed unanimously.

Great Incohonee Cherry directed the Great Chief of Records to send a cipher of all the P. Ws. to each elective Great Chief, as soon as printed.

The Great Chiefs unanimously approved of a proposition submitted by Great Incohonee John W. Cherry to have a week set aside in next Beaver Moon, to be known as the "UNION SLEEP FOR WORK," at which time every branch of the Order is to take in a large class of Pale Faces.

The Great Chief of Records was instructed to issue a Speaking Paper to all members of the Great Council of the United States, and to the Great Chiefs of Records of State Great Councils, asking memorial contributions in regard to our late Great Incohonee Thomas H. Watts.

Great Incohonee John W. Cherry announced the appointment of the following committees:

COMMITTEE ON FINANCE.

P. J. Hauswirth, Illinois.
Ira T. Holt, Virginia.
William B. King, Indiana.

COMMITTEE ON JUDICIARY.

William H. Beck, Georgia.
Carl Foster, Connecticut.
Peter J. Dobbs, New York.

ORPHANS' FUND ADVISORY BOARD.

M. A. Marks, Ohio.
William H. Hyronemus, Tennessee.
Edwin D. Wiley, Iowa.
Thos. E. Peckinpaugh, Ohio.
John W. Lowdenslager, Maryland.

COMMITTEE ON CEREMONIES.

Thomas K. Donnalley, Pennsylvania.
A. H. Paton, Massachusetts.
Thomas J. Bell, Washington.

COMMITTEE ON REVISION OF LAWS.

Robert T. Daniel, Georgia.
Fred C. Temple, Michigan.
A. G. Thompson, Arkansas.

BOARD OF CONTROL OF RED MEN'S LEAGUE.

S. J. Dennis, Nebraska.
Louis Vissman, Kentucky.

J. K. O'Connor, New York.
Ben. L. Helsley, Missouri.
James L. Belote, Virginia.

Past Great Incohonee Thomas K. Donnalley, who was present, then raised Great Incohonee John W. Cherry to his station, and subsequently raised W. A. S. Bird to the station of Great Senior Sagamore, assisted in both instances by Great Prophet Thomas G. Harrison.

There being no further business to come before the Board of Great Chiefs, the Great Chiefs' Council adjourned.

Attest:

WILSON BROOKS,
Great Chief of Records.

Past Great Incohonee Robert T. Daniel, of Georgia, moved that the records of the Great Chiefs' Council be adopted as presented.

At the request of Representative Owen Scott, of Illinois, Brother Daniel withdrew his motion.

Representative Owen Scott, of Illinois, presented the following:

[DOCUMENT 7.]

WHEREAS, The elective Great Chiefs of this Great Council have no power to elect a Great Junior Sagamore of this Great Council under any circumstances, and,

WHEREAS, Section 3, Article II of the Constitution provides that the Great Junior Sagamore shall be elected by twig for two great suns, and,

WHEREAS, The law of this Great Council nowhere authorizes the Great Chiefs to elect a Great Junior Sagamore, and,

WHEREAS, The power of the Great Chiefs to elect any Great Chief is confined to Section 5, Article I, General Laws, and this section only gives the Great Chiefs power to elect to fill vacancies in chieftaincies of Great Incohonee and Great Senior Sagamore when they occur simultaneously or in such close proximity as to render both chieftaincies vacant at the same time; therefore, be it

Resolved, That the question of the approval of the "Record of the Great Chiefs' Council" held in Chicago on the 10th sun, Plant Moon, G. S. D. 414, be postponed until this Great Council determines the questions of law involved.

Great Prophet Thomas G. Harrison moved to refer the matter to the Great Board of Appeals for its determination as to the legality of the Great Chiefs' Council.

Past Great Incohonee Robert T. Daniel, of Georgia, raised the following point of order:

[DOCUMENT 8.]

That the resolution of Representative Scott was out of order, as the only action that can be taken by this Great Council is to approve the records of the Great Chiefs' Council if they are correct. If incorrect, the records of the Great Chiefs' Council must be corrected by a reconsideration of that action.

Great Incohonee John W. Cherry declared the point of order well taken.

Representative Owen Scott, of Illinois, moved that the entire matter be postponed and be made a special order of business for the tenth run, rising of Tuesday's sun.

Past Great Incohonee William H. Hyronemus, of Tennessee, raised the following point of order:

[DOCUMENT 9.]

That the motion of Representative Scott to postpone the question of approval of the records of the Great Chiefs' Council until the tenth run, rising of Tuesday's sun, was out of order, while another motion was pending.

Great Incohonee John W. Cherry declared the point of order not well taken.

Great Prophet Thomas G. Harrison then assumed the station of Great Incohonee.

Representative Kendall M. Hord, of Indiana, raised the following point of order:

[DOCUMENT 10.]

That the Great Incohonee, when vacating his station to discuss a question before the Great Council, must call the Great Senior Sagamore to the chair.

Great Prophet Thomas G. Harrison, acting as Great Incohonee, ruled, "That the Great Incohonee has the right, when vacating his station, to call any elective Great Chief or Past Great Incohonee to preside."

Great Senior Sagamore W. A. S. Bird then assumed the station of Great Incohonee.

Great Incohonee John W. Cherry moved to refer the entire matter to the Great Board of Appeals.

Representative Owen Scott, of Illinois, raised the following point of order:

[DOCUMENT 11.]

That as a motion was already pending to postpone to a certain time, the motion of Great Incohonee Cherry was out of order.

Acting Great Incohonee W. A. S. Bird declared the point of order well taken.

Representative William Scampton, of Massachusetts, moved the previous question, and the same being seconded by the required number, a vote was taken upon the motion as made by Representative Scott to have the matter made a special order of business for the tenth run, rising of Tuesday's sun.

Agreed to.

Great Incohonee John W. Cherry then assumed his station.

SPECIAL ORDER OF BUSINESS.

RUN FIXED FOR CONSIDERATION.

Past Great Incohonee Robert T. Daniel, of Georgia, Chairman of the Committee on Revision of Laws, presented the following resolution, which was adopted on motion of Representative B. Frank Kennerly, of Maryland.

[DOCUMENT 12.]

Resolved, That the report of the Committee on Revision of Laws be made a special order of business for the eleventh run, rising of Tuesday's sun.

PROGRAM OF ENTERTAINMENT.

Past Great Sachem Albert S. Williams, of Tennessee, presented the program as arranged by the local committee for the entertainment of the Great Council, and moved that the same be concurred in.

Unanimously agreed to.

[DOCUMENT 13.]

MONDAY, 11TH SUN.

CORN MOON, G. S. D. 414.

Assemble in the Hall of Representatives, State Capitol, at the 9th Run, Rising of the Sun.

Past Great Sachem A. G. Rutherford, Master of Ceremonies.

1. Music by the Red Men's Band.
2. Prayer by Rev. Dr. John P. McFerrin.
3. Address of Welcome on behalf of Tennessee, by Gov. John I. Cox, of Osceola Tribe, No. 41.
4. Address of Welcome on behalf of the Citizens of Nashville, by the Mayor, Past Great Sachem Albert S. Williams, Cherokee Tribe, No. 21.
5. Address of Welcome on behalf of the Red Men of Tennessee, by Ex-Gov. Robert L. Taylor, Cherokee Tribe, No. 21.
6. Response on behalf of the Great Council of the United States, by Great Incohonee John W. Cherry, of Norfolk, Va.

MONDAY, 11TH SUN,

3D RUN, SETTING OF THE SUN.

Memorial Services in Honor of Past Great Incohonee Thos. H. Watts.

Great Incohonee John W. Cherry, presiding.

1. Dirge by Red Men's Band.
2. Oration by Past Great Incohonee Robt. T. Daniel, of Griffin, Georgia.
3. Selection—"Nearer, My God, to Thee," by Band.
4. Address by Past Sachem Thos. J. Bell, of Tacoma, Washington.
5. Selection, "Abide With Me," by the Band.
6. Address by Past Great Sachem Geo. B. Griggs, of Houston, Texas.
7. Selection, "Lead, Kindly Light," by the Band.
8. Address by Past Great Sachem James K. O'Connor, Utica, New York.
9. Prayer by Representative Josiah Sims, of Nevada City, California.
10. Recessional March by the Band.

MONDAY, 11TH SUN,

8TH RUN, SETTING OF THE SUN.

Ladies' Informal Reception in the Maxwell House parlors, under the management of E. Lockart Doak, of Cherokee Tribe, No. 21.

Eighth Run, 30th Breath, Setting of the Sun—Great Chiefs of Records' Meeting, at the Maxwell House.

TUESDAY, 12TH SUN,

9TH RUN, RISING OF THE SUN.

The Ladies of Local Committee will entertain all visiting Ladies with Tallyho and Trolley Rides, sightseeing, etc., and a visit to the State Prison.

TUESDAY, 12TH SUN,

5TH RUN, 30TH BREATH, SETTING OF THE SUN SHARP.

Cars leave Maxwell House for trolley ride to Glendale Park.

Seventh Run, Setting of the Sun—Lunch.

WEDNESDAY, 13TH SUN,

Eighth Run, 30th Breath, Rising of the Sun Sharp—Leave Maxwell House for Tennessee Central Depot.

Ninth Run Sharp—Train leaves for Hermitage.

Eleventh Run—Address of Welcome by Mrs. M. S. Cockrill, First Vice-Regent of the Ladies' Hermitage Association.

Response by Hon. John J. McCann, of Osceola Tribe, No. 41.

Address by Past Great Incohonee Ralph S. Gregory, of Indiana.

Twelfth Run—Barbecue.

COMMITTEE ON ARRANGEMENTS.

Past Great Incohonee W. H. Hyronemus, Chairman.

Past Great Sachem A. G. Rutherford, Secretary.

Cherokee Tribe, No. 21—W. H. Hyronemus, A. S. Williams, W. M. Shook, T. W. Crutcher.

Suwanee Tribe, No. 38—Geo. P. Adcock, A. J. Foreit, M. R. Cockrill, Geo. A. Gowan.

Osceola Tribe, No. 41—A. G. Rutherford, John J. Straub, Adam Diehl, Frank Rives.

Iroquois Tribe, No. 50—P. F. Gibbons, John P. Murphy, Frank Tuck.

LADIES' RECEPTION COMMITTEE.

Mrs. W. H. Hyronemus, Chairman.

Mrs. Fred Gear, Secretary.

Mrs. W. H. Hyronemus Mrs. A. S. Williams

Mrs. John I. Cox
Mrs. T. W. Crutcher
Mrs. Adam Diehl
Mrs. Fred. Gear
Mrs. Geo. Adcock
Mrs. G. A. Gowan
Mrs. N. D. Higley
Mrs. A. G. Rutherford
Miss Addie Crutcher
Miss Margaret Diehl
Mrs. G. W. Davis
Mrs. P. F. Gibbons
Mrs. C. R. Jackson
Mrs. J. M. Hyronemus

APPOINTMENT OF COMMITTEES.

Great Incohonee John W. Cherry announced the appointment of the Committees for the session, as follows:

[DOCUMENT 14.]

LEGISLATION.

John T. Howe, Pennsylvania, Chairman.

C. C. Gillett, Georgia.
Robert Lee Page, Kentucky.
Otis W. Bailey, Maine.
W. S. Liddell, North Carolina.
L. L. Dirickson, Jr., Maryland.
Wm. T. Litchman, Massachusetts.
A. F. Little, Ohio.
Julius Bernstein, Louisiana.

DISTRIBUTION.

William E. Cowles, Minnesota, Chairman.

D. M. Jones, Tennessee.
A. M. Tennis, Virginia.
Paul Lagomarcino, Iowa.
E. W. Poindexter, Kansas.
George P. Davison, Colorado.
I. J. Brasure, Delaware.
J. G. Henson, Missouri.
E. O. Walgren, South Dakota.

STATE OF THE ORDER.

J. D. Slawson, Texas, Chairman.

Joseph E. Nowrey, New Jersey.
William E. St. John, Maine.
G. W. Inskeep, Nebraska.
Thomas H. Jeffries, Georgia.
Walter R. Rodgers, Pennsylvania.
Frank C. Smith, Illinois.
Frank H. Wyman, Massachusetts.
Thomas J. Gray, Indiana.

DISPENSATIONS AND CHARTERS.

C. Emmitt Hill, Virginia, Chairman.

D. A. Dugan, Dist. of Columbia.
J. W. White, Florida.
J. H. Hair, South Carolina.
Gustav A. Ellerkamp, Kentucky.
A. Vandermeulen, Michigan.
A. J. Mitchell, New Mexico.
H. L. Henderson, Oregon.
E. Pritchard, Indian Territory.

RETURNS AND REPORTS.

LeF. A. Shaw, Washington, Chairman.

David K. Reed, West Virginia.
Edward A. Davis, New York.
Louis W. Otto, Indiana.
James Boyes, California.
Fred. P. Rees, New Jersey.
George W. Hofmann, Minnesota.
G. A. Kimberley, Arkansas.
John Stamm, Ohio.

MILEAGE AND PER DIEM.

John A. Zuck, Indiana, Chairman.

Wm. A. Flouton, Massachusetts.
Emilio Lastreto, California.
Truss Connell, Pennsylvania.
George R. Powell, Delaware.
J. J. Donahue, New Hampshire.
U. H. Hester, Ohio.
William H. Pond, Connecticut.
John Locke, Maine.

DEGREE OF POCAHONTAS.

Walter S. Whitmore, New Jersey, Chairman.

W. B. Keffer, Iowa.
W. A. Haynes, Alabama.
W. M. Carmony, Kansas.
J. C. McFadden, Washington.
William Saunders, Connecticut.
Walter K. Swett, Maine.
Jerome Hite, Pennsylvania.
Will G. Baker, Illinois.

RED MEN'S LEAGUE.

Adam Geiger, Colorado, Chairman.

Henry Olnhausen, Jr., Ohio.
Benjamin B. Campbell, Indiana.
T. J. McKeon, Minnesota.
John H. Buschemeyer, Kentucky.
Thos. H. Edmonston, New York
James F. Power, Massachusetts.
Charles E. Pass, Pennsylvania.
P. F. Gibbons, Tennessee.

PRESS.

Daniel M. Stevens, New Jersey, Chairman.

Owen Scott, Illinois.
B. Frank Kennerly, Maryland.
W. R. Kline, West Virginia.
W. A. Crader, Kentucky.
W. E. C. Little, Colorado.
Dan F. Sullivan, Texas.
H. A. Southall, Virginia.
A. J. Violette, Montana.

MEMORIALS.

Edwin D. Wiley, Iowa, Chairman.

Kendall M. Hord, Indiana.
Josiah Sims, California.
Henry S. Eldredge, New York.
Hugh F. Egan, Ohio.
James H. Cherry, Oklahoma.
P. N. Dexter, New Hampshire.
C. E. Neir, Nebraska.
John W. Mullen, Arizona.

LONG TALK OF THE GREAT INCOHONEE.

Great Incohonee John W. Cherry presented his Long Talk, which was referred to the Committee on Distribution.

[DOCUMENT 15.]

Hunting Grounds of Nashville, Tenn.,

11th Sun, Corn Moon, G. S. D. 414.

September 11, 1905.

To the Chiefs and Members of the Great Council of the United States of the Improved Order of Red Men:

Brothers—As your Great Incohonee, I submit my Long Talk for your consideration.

A great sun has elapsed since we last assembled in Great Council Session, during which period events have transpired which must make it notable in the history of our Order; but through all of cloud and gloom, and all of sunshine and brightness, the work and influence of our Grand American Brotherhood has steadily progressed, and our humane and patriotic principles become more and more deeply implanted in the minds of our members.

The honor and glory of our great country is the honor and glory of the Improved Order of Red Men, and as these United States shall become even stronger and broader in dominion and power, so shall our patriotic and benevolent purposes strengthen and increase; thus will our Order become even more closely interwoven with that wonderful spirit of "Americanism" which shall eventually make the United States the controlling power of the world, and the Improved Order of Red Men the greatest and strongest of all fraternities on American soil.

DEATH OF GREAT INCOHONEE THOS. H. WATTS

A few breaths past the eighth run, on the sleep of the 29th of Worm Moon, G. S. D. 414 (March 29th, 1905), a telegram was handed me, containing the following words:

"Thos. H. Watts died to-day, 3:30 o'clock.

"HUGH K. WATTS."

Also telegrams from Great Chief of Records W. S. Smith, and Great Guard of the Forest J. H. Cook, containing the same sad intelligence.

While I had known that Bro. Watts had been troubled with rheumatism for some time, I had not considered the ailment serious, and the sudden announcement of his death was such a shock that for some little time I could not realize that the "grim messenger" had called our Great Incohonee into the "unknown land" and that he whom it had been our pleasure to so recently honor with the highest within our gift, would never again meet with the brethren of the Order he loved so well and served so wisely.

In behalf of the Improved Order of Red Men I telegraphed to the family, expressing the sympathy of all the members at their sad bereavement, and regretting the loss we had sustained in the death of our beloved brother.

Finding it impossible to get to Montgomery in time for the funeral, I requested Past Great Incohonee Robert T. Daniel to attend as the representative of the Great Council of the United States; also requested Great Guard of the Forest J. H. Cook to be present as a member of this Great Council. Telegraphed to W. S. Smith, G. C. of R. of Alabama, requesting that every possible honor be paid to the memory of our distinguished Great Chief.

The funeral took place Friday, March 31st; and the "Montgomery Advertiser" speaks of it as follows:

"Hon. Thomas Henry Watts, Great Incohonee of the Improved Order of Red Men, was laid to rest yesterday

afternoon in Oakwood Cemetery, while a vast throng participated in the last rites over the remains of one of the city's most esteemed sons. When the name of Watts was spoken throughout the broad country over half a million men thought of him as one who had been most highly honored and who deserved the honor conferred. But not alone in remote States was the deceased venerated. Montgomerians, citizens of the place in which Mr. Watts was born and in which he spent all of his life, yesterday showed their great love for the man who had passed to the great beyond. The vast outpouring of the people yesterday to pay respect to his memory was a fitting tribute to the great Montgomerian who had passed to eternal rest. The funeral cortege was probably the largest that has ever been seen in Montgomery. The Red Men, 500 strong, attended the funeral in a body. The Knights of Pythias lodges were present. The Montgomery bar paid tribute to its fellow member, and members of the City Council of Montgomery showed their mark of respect to a man who had served faithfully and well in that body for many years. The religious services took place at 3:30 o'clock, at the First Baptist Church. The auditorium of the church was crowded when the funeral cortege arrived. Rev. Charles A. Stakely, D. D., pastor of the church, officiated. At the grave the services were taken charge of by the Red Men, of whom Mr. Watts was the supreme officer. The beautiful services of this Order were read by Great Sachem of Alabama John W. Pierson, of Birmingham, and Past Great Incohonee Robert T. Daniel, of Griffin, Ga., who acted as Great Prophet. At the close of the reading of these services each of the Red Men present dropped at the head of the grave a sprig of evergreen emblematic of the immortality of the soul, and a white dove was released emblematic of the departure of the soul of the great chieftain from earthly toil. The services were then turned over to the Knights of Pythias, of which Mr. Watts was formerly a

Grand Chancellor. All the offices at the Montgomery County Court House were closed yesterday out of respect to the memory of the distinguished member of the Montgomery bar, and the Judge formally adjourned court through respect to the memory of the deceased. Many prominent Red Men attended the funeral of Mr. Watts. The profusion of floral emblems at the grave was remarkable, and many of the designs were of the most handsome variety."

The following "Speaking Leaf" was forwarded to all branches of the Order, giving official information of the great loss we had sustained:

GREAT COUNCIL OF THE UNITED STATES
OF THE
IMPROVED ORDER OF RED MEN.

HUNTING GROUNDS OF NORFOLK,
RESERVATION OF VIRGINIA,
15th Sun, Plant Moon, G. S. D. 414.

(Common Era, April 15th, 1905.)

GREAT CHIEFS AND BROTHERS:

It is with a feeling of sadness I officially announce the death of Great Incohonee Thomas H. Watts, which occurred in Montgomery, Alabama, on the 29th Sun, Worm Moon, G. S. D. 414.

In the decease of this Great Chief the Improved Order of Red Men has lost one of its most valuable members. The good of the Order was uppermost in his thoughts and his sole aim was to advance its interests.

Although suddenly summoned to the Happy Hunting Grounds at the commencement of his service as the Executive Chief of this great organization, the result of his labors had already been shown in the continued advancement of our principles.

In his death we mourn the loss of a true Red Man and a distinguished and worthy Chief.

We share with his family their loneliness and sorrow.

The funeral services were held in the hunting grounds of Montgomery, reservation of Alabama, on the 31st Sun, Worm Moon, G. S. D. 414. Representatives from the Great Council of the United States and from every branch of our Order were present and our funeral ceremonies were rendered.

In expressing the regret and sorrow of my associate Great Chiefs and members of the Great Council of the United States, and of the entire membership of the Improved Order of Red Men, I can truly say, "*A mighty cedar in Lebanon has fallen.*"

My first official act as your great Incohonee is to request all branches of the Order immediately on receipt of this communication to drape their charters for a period of sixty suns in respect to the memory of our deceased Great Incohonee, Thomas H. Watts.

I ask the blessing of the Great Spirit upon each and all of you, and may we all so live that when our time comes to cross the river which flows at the foot of the hill of life, it may be our lot to receive the hand of welcome from Brother Watts, and enjoy through unending great suns of eternity the smiles of Kishe Manitou.

Fraternally in F., F. and C.,

J. W. Cherry,
Great Incohonee.

Attest:

Wilson Brooks,
Great Chief of Records.

Brothers, we who knew and loved Bro. Watts have sustained a personal loss by his death. I feel, even now, when some time has passed since his soul took flight to the Spirit World, that I cannot place in words the regret I feel at the loss of so worthy a brother and so true a friend. Circumstances caused an intimate and most agreeable friendship to exist between our deceased Great Chief and myself; our aspirations and desires in this great body ran closely side by side, but were ever marked with the highest courtesy and the most cordial friendship. No unkindly word or thought had ever marred the pleasant relations that had existed from our first meeting until the hour of his death. His charming and agreeable personality, great

ability, unswerving integrity and high sense of honor marked him as a leader among his fellows, and his rapid and deserved progress to the highest position in the Order was but an evidence of the esteem in which he was held in the best judgment of his brothers, and a fraternal testimonial to his eminent worth and ability. A great man, a distinguished chief, a true and noble and brilliant Red Man has been called to his great reward, a star in the firmament of Redmanship has set to rise no more. Let us engrave his virtues on the tablets of fraternal remembrance, and may they prove an inspiration to greater and nobler endeavor in the work of our great fraternity, to which he gave so generously magnificent intellect and ability.

I directed Great Chief of Records Wilson Brooks to send to each member of this Great Council a form on which Testimonials in Memory of Brother Watts might be prepared and presented at this session, and request that the Great Council authorize that these Testimonials be published in pamphlet form.

HUNTING GROUNDS OF NORFOLK,
RESERVATION OF VIRGINIA,
10th Sun, Flower Moon, G. S. D. 414.
(Common Era, May 10th, 1905.)

CHIEF AND BROTHER:

In the death of Great Incohonee Thomas H. Watts, of Alabama, the Improved Order of Red Men, and particularly the Great Council of the United States, has lost one of its most valuable members.

He was our Incohonee.

Solely on his merits did he advance, step by step, until finally in last Corn Moon he was unanimously elected as the head of our great Fraternity.

His signal services to our Order on the floor of the Great Council and his oratory before tribes and Great Councils on countless occasions, well warrant any and all honor and tribute we can pay to his memory.

It is my desire that all memorials presented to the memory of Brother Watts be collated and published in pamphlet form. With

this end in view I would request that you forward at your earliest convenience, such testimonial as you may desire to offer, to Wilson Brooks, Great Chief of Records, 234 La Salle street, Chicago, Illinois.

These testimonials will be placed before the Great Council of the United States at its next session, and it is therefore urgently requested that you forward your memorial to reach the Great Chief of Records not later than 1st Sun, Sturgeon Moon, G. S. D. 414, to allow proper time for collation.

Fraternally in F., F. and C.,

J. W. CHERRY,
Great Incohonee.

Attest:
WILSON BROOKS,
Great Chief of Records.

I recommend that this Great Council enact the proper legislation creating Brother Watts a Past Great Incohonee, so that his name may be placed on the roster of those who have attained and passed the highest position within our gift.

I have deemed it expedient to arrange a program for Memorial Services to be held the third sun of this run (11th Corn Moon) in this Hall. This was done in order that those who would speak might have time to prepare suitable addresses, and that due form and dignity and solemnity might mark the public services in memory of our dead brother; and I trust the Great Council will approve my course in this matter.

GREAT CHIEFS' COUNCIL.

Upon receipt of information of the death of Great Incohonee Thos. H. Watts, I assumed the duties of that Great Chieftaincy, and directed Great Chief of Records Brooks to proceed at once to Montgomery, take charge of all books. papers and effects of the chieftaincy of Great Incohonee,

and after arranging all matters satisfactorily to the Order and to the family of our late Brother Watts, to give receipt for all effects turned over to him, and forward same to me; deeming this the best method of settling affairs with the family of our late Great Incohonee.

Brother Brooks promptly performed the duty, to the entire satisfaction of the family and myself; whereupon I directed that a meeting of the Board of Great Chiefs be called at the office of the Great Council of the United States at Chicago, on the 10th of Plant Moon, G. S. D. 414, at the 10th run (April 10th, 1905), for the purpose of filling a vacancy on the Board of Great Chiefs, and the consideration of such other business as might properly be presented.

The meeting was held on the date named, the following Great Chiefs being present: John W. Cherry, Great Incohonee; W. A. S. Bird, Great Junior Sagamore; Thos. G. Harrison, Great Prophet; Wilson Brooks, Great Chief of Records, and Wm. Provin, Great Keeper of Wampum.

The Great Chiefs' Council, at the run designated, went at once into executive session, with those above named present, the session continuing two suns.

The election for Great Chiefs resulted in the unanimous election of Great Junior Sagamore W. A. S. Bird as Great Senior Sagamore, to fill the vacancy occasioned by the advancement of Great Senior Sagamore John W. Cherry to the station of Great Incohonee; and the unanimous election of Past Great Sachem Joseph Farrar as Great Junior Sagamore, to fill the vacancy caused by the advancement of Brother Bird.

At this Great Chiefs' Council I appointed the following committees to serve during my chieftaincy as Great Incohonee:

Finance: Philip J. Hauswirth, Ira T. Holt, Wm. B. King.

Judiciary: Wm. H. Beck, Carl Foster, Peter J. Dobbs.

Orphans' Fund Advisory Board: M. A. Marks, Wm. H. Hyronemus, Edwin D. Wiley, Thos. E. Peckinpaugh, John W. Lowdenslager.

Ceremonies: Thos. K. Donnalley, A. H. Paton, Thos. J. Bell.

Revision of Laws: Robt. T. Daniel, Fred. C. Temple, A. G. Thompson.

Red Men's League: S. J. Dennis, Louis Vissman, J. K. O'Connor, Ben. L. Helsley, Jas. L. Belote.

A "Speaking Leaf" was issued to all the branches of the Order giving the information above set forth.

The following was also issued:

GREAT COUNCIL OF THE UNITED STATES

OF THE

IMPROVED ORDER OF RED MEN.

HUNTING GROUNDS OF NORFOLK,
RESERVATION OF VIRGINIA,
15th Sun, Plant Moon, G. S. D. 414.
(Common Era, April 15th, 1905.)

To the Members of the Improved Order of Red Men of the Great Reservation of the United States—Greeting:

CHIEFS AND BROTHERS:

In accordance with the laws governing succession of chieftaincies, through the death of our late Brother Thomas H. Watts, I have become invested with all the authority and power of Great Incohonee of the Great Council of the United States of the Improved Order of Red Men, and have officially assumed the duties and responsibilities thereby devolving upon me.

While the regrettable circumstances of Brother Watts' death were entirely unexpected, and the duties of the chieftaincy were thrust upon me suddenly and without preparation for the due performance thereof, I shall devote my entire time and attention, so far as possible, to the duties of the chieftaincy and endeavor to the utmost to advance the interests of the Order.

I shall visit personally as many State Great Councils as possible, but shall not limit my visitations and attentions entirely to such bodies. It is my purpose, whenever my presence may be an incentive to new endeavor on the part of members of the Order, or contribute to the upbuilding and advancement of the interests of the tribes in any hunting grounds, to visit them, do all I can by counsel and advice, and render such assistance as may be in my power.

The reports received by the Great Chief of Records show the Order to be continuing its unparalleled growth and prosperity, and our membership to-day exceeds 400,000. The wampum belts are full; harmony prevails; and the continued activity throughout the many state reservations indicates that we may look for still greater gains in the future.

I desire to be in personal touch with all branches of the Order, and would earnestly request the State Great Chiefs and others to correspond with me, keeping me informed as to the condition of the Order in their reservations and the outlook and possibilities.

Fraternally in F., F. and C.,

J. W. Cherry,
Great Incohonee.

Attest:

Wilson Brooks,
Great Chief of Records.

"RAISING" OF GREAT JUNIOR SAGAMORE.

On the sleep of the 18th of Plant Moon, G. S. D. 414, in the hunting grounds of Philadelphia, Pa., assisted by Great Prophet Thos. G. Harrison and Past Great Incohonee Andrew H. Paton, I "raised" Great Junior Sagamore Joseph Farrar to his station. The ceremony was performed in a wigwam selected by the Great Chiefs of Pennsylvania, and there were several hundred members present. among them Past Great Incohonees Donnalley and Parsons, the Great Chiefs of the Great Council of Pennsylvania, and prominent members of the Order from New Jersey and Delaware. Great Junior Sagamore Farrar was presented with a beautiful testimonial by the members of his Tribe;

JOSEPH FARRAR, PENNSYLVANIA

GREAT JUNIOR SAGAMORE

short talks were made, and a banquet was tendered the visiting Great Chiefs.

CONDITION OF THE ORDER.

I am pleased to have the honor to report that the Order is in splendid condition throughout the Great Reservation. While, from peculiar circumstances in one or two localities, the Tribes have failed to prosper, and have accomplished little or nothing during the great sun, the general situation is most gratifying; harmony, prosperity and numerical and financial increase mark the zealous effort of the chiefs and brothers; our Order has made most satisfactory gains, and is to-day stronger in numbers, better fitted to accomplish the beneficial, social and patriotic purposes for which it was organized, and in greater accord as a fraternity, than at any period of its existence.

While the report of our able and energetic Great Chief of Records will present a statistical and tabulated statement of the results that have been attained during the term, I have deemed it expedient to obtain information as to the local conditions, and indications for the coming great sun, and in Hot Moon I mailed to each of the Great Chiefs of Records the following letter:

GREAT COUNCIL OF THE UNITED STATES
OF THE
IMPROVED ORDER OF RED MEN.

NORFOLK, VA.,
28th Sun, Hot Moon, G. S. D. 414.
(Common Era, June 28th, 1905.)

*Great Chief of Records of the Great Council of * * * Improved Order of Red Men.*

DEAR BROTHER:—I am now preparing for my "Long Talk" to the Great Council U. S., and desire to give as complete information

as possible relative to the "Condition of the Order" in the various reservations. I thank you, therefore, to kindly give the following information:

How does the progress of the Order in your reservation for the present term compare with that of previous great sun?

What is the present condition of the Order in your state?

Are the Tribes generally in a good, prosperous condition?

What are the indications for successful work and increase of membership in your reservation for the remainder of this great sun?

Please give answers to above questions as briefly as the information desired can be stated, and let me have your reply as promptly as convenient, but not later than the first sun of Sturgeon Moon (August 1st.)

With kindest regards, I am

Fraternally yours in F., F. and C.,

J. W. Cherry,
Great Incohonee.

The Great Chiefs of Records have been prompt in their replies, and I present herewith the direct information transmitted by each of them, which will indicate to this Great Council a broader line of information and give greater insight as to local possibilities:

ALABAMA.

"The progress of the Order in Alabama the present term is better than ever before in the history of the Order in this state, and I think we will show a marked increase.

"The present condition is very good indeed. The Tribes are all in fairly good condition, and the indications for successful work during the present great sun are most gratifying, and we will show an increase of 800 or 900 during the year.

"Wm. Smilee Smith, G. C. of R."

ARKANSAS.

"I think the Order will gain several hundred this coming year. The Tribes are in fair condition.

"I look for great growth in the next five years.

"MARK P. OLNEY, G. C. of R."

CALIFORNIA.

"The progress of the Improved Order of Red Men throughout California compares very favorably with that of the two past great suns, and will show a net increase for the year of from 1,000 to 1,500 members.

"The present condition of the Order throughout the state is very good.

"Indications for successful work and an increase of membership for the present great sun and for some months to come are very encouraging.

"I feel sure that the next three or four years will almost, if not quite, reach the 20,000 mark.

"PORTER L. BLISS, G. C. of R."

COLORADO.

"The Order is just about holding its own during the great sun. On account of local troubles in our state I think that we did well to hold our own.

"The condition of the Order in the state is excellent.

"Quite a substantial membership and the Tribes are steadily increasing in wampum.

"I think the outlook for the future is very bright and I look for a marked increase in our reservation during the coming great sun.

"JOHN A. HOLMBERG, G. C. of R."

DELAWARE.

"The progress of the Order for the present term compares very favorably with previous great suns, and the present condition of the Tribes in Delaware is very good.

"The Tribes are generally in a prosperous condition. All the Tribes are at work and indications are bright for the remainder of the great sun.

"EDWARD McINTIRE, G. C. of R."

FLORIDA.

"Reports show an increase over previous great sun, and the present condition of the Order fairly good.

"The Tribes are generally in good, prosperous condition and indications for balance of term good as to increase in membership.

"J. L. RANKIN, G. C. of R."

GEORGIA.

"Tribes prosperous; everything points to a successful great sun.

"M. J. DANIEL, JR., G. C. of R."

INDIANA.

"Increase in membership, 4,200 to 4,400 for the great sun. Present condition of the Order very satisfactory, and Tribes generally in a prosperous condition.

"I believe we will continue to advance.

"THOMAS G. HARRISON, G. C. of R."

INDIAN TERRITORY.

"Progress about the same as last year; condition of the Tribes and the Order not very good.

HENRY RAGON, G. C. of R."

IOWA.

"The reservation of Iowa was never in better condition than now. We have a fine gain in membership and in wampum, you can best judge of that when I say that I have mailed to-day fifty-nine badges of honor earned by brothers in the past six moons; this alone means two hundred and ninety-five adoptions.

"FRANK A. DAY, G. C. of R."

KANSAS.

"The reservation is making some progress this great sun.

"The condition of the Order was never better. The Tribes, as a rule, are in a healthy condition.

"C. A. WOLF, G. C. of R."

KENTUCKY.

"There is every indication that this great sun will far surpass either of the past two great suns. The present condition is flourishing on every line. The Great Spirit has surely smiled upon the Tribes in this reservation.

"The outlook for an increase here for the rest of the great sun is very bright.

"HENRY W. RAY, G. C. of R."

MAINE.

"We have 6,200 Red Men to date, a gain of 1,354. One year ago we had 67 Tribes; now we have 89, an increase of 22 Tribes in one year.

"Our funds will show a corresponding increase.

"The membership of the Degree of Pocahontas increased 634 during the year; a gain of 9 councils.

"W. E. ST. JOHN, G. C. of R."

MASSACHUSETTS.

"Progress compares very favorably with previous great suns; net gain of 6 Tribes and 880 members. Many Tribes are making plans that indicate an increase in membership, and we are looking for a large gain the present great sun, beginning 1st of Buck moon, 414.

ALEX. GILMORE, G. C. of R."

MICHIGAN.

"Everything points to a nice increase this great sun, not only in membership and finances, but a better class of members.

"All of our Tribes are in a good, prosperous condition; never so good.

"Everything considered, Redmanship in this state was never in better shape or more prosperous. We are doing all we can to push things and make it come to the front.

"JOHN H. FISHER, G. C. of R."

MONTANA.

"The Order in this reservation has been at a standstill for the past three great suns. The Tribes are only in fair condition.

"The indications for the next great sun are favorable.

"MATT. WARD, Great Sachem."

NEBRASKA.

"We are in good shape, solid as a rock, and will more than make up for any losses during the year to come.

"We have put in three new Tribes, but have quite a number in process of organization. Our old standbys show a marked increase.

"As intimated above, we will do better in the future.

"S. J. DENNIS, G. C. of R."

NEW HAMPSHIRE.

"Progress of the Order will exceed that of previous great sun; present condition, excellent. We expect our usual steady growth.

HARRIE M. YOUNG, G. C. of R."

NEVADA.

This reservation being much below the number required under our laws to retain a Great Council Charter, both as to Tribes and membership, on 26th Buck moon, 414, I addressed a communication to the Great Chiefs of the Great Council of Nevada calling attention to the requirements of our laws, and directing them to state reasons, if any, why the Great Council charter should not be revoked. On 8th of Sturgeon moon, Great Chief of Records H. Grant Marsh replied, that after consultation with the Great Sachem, as follows: "We see no way of raising our membership to 500, or our Tribes to 7, and in consequence of these facts we are of the opinion that it will be necessary for the G. I. to revoke our charter." In view of this statement and other conditions, I directed that the Charter of the Great Council of Nevada be revoked, and the Tribes of that reservation taken under the jurisdiction of the Great Council of the United States.

NEW JERSEY.

"We have made a substantial increase for the great sun. The present condition of the Order in this reservation is excellent. New Tribes are being instituted and the prospects are bright for others. The old Tribes are in excellent financial condition, while the young ones are learning the art of accumulating wampum.

"Indications point to continued activity, and even a

greater increase during the remainder of the great sun than during the term just closed.

"DANIEL M. STEVENS, G. C. of R."

NEW MEXICO.

"Sorry to advise that the present condition of our Order in this reservation is not favorable. The Great Sachem and myself are doing everything possible to build it up, and, while the indications are favorable, I am sure we require assistance from every source possible, but we are making a firm stand to succeed and will not allow Redmanship to perish in New Mexico.

"EUGENE MCELROY, G. C. of R."

NORTH CAROLINA.

"The Order in North Carolina is progressing as never before in our history. Our increase over one great sun ago has been about 75 per cent.

"The present condition is good. With few exceptions the Tribes are in a healthy and prosperous condition.

"Our future was never brighter than at the present time, and you may expect the 'Down Homers' to show up well.

"W. BEN GOODWIN, G. C. of R."

OREGON.

"The condition of the Order in the reservation of Oregon at present is very good, and most of the Tribes seem to be in a prosperous condition.

"We have made a gain of 325 members in this state during the last great sun, and the prospects for the next term are much better than previously.

"ROY W. RITNER, G. C. of R."

PENNSYLVANIA.

"We would inform you that 'The Beavers' are as industrious as ever, and although our reports do not show as large an increase as the last great sun, they are stronger in Redmanship and more firmly entrenched and imbued with the thought that the reservation must show an advancement if we do not wish to be outstripped in the race for position.

"Our new term has commenced with a renewal of interest and since the quenching of our great sun council fire the brands of six new Tribes have been lighted.

"The harvest will be productive of good results.

"THOMAS K. DONNALLEY, G. C. of R."

RHODE ISLAND.

"The Order is progressing better than ever at the present time. The present condition of the Order is excellent; never was better. We have the largest membership we ever had. All the Tribes are in a prosperous condition.

"The indications point to an increase for next term.

"LOUIS I. STEVENS, G. C. of R."

SOUTH CAROLINA.

"I am pleased to state that there is an improvement over the past great suns, and prospects for a greater increase during the balance of the term.

"The Tribes, I think, are in a prosperous condition at present. Some new ones have been organized this great sun, and we have prospects for more before the term is closed.

"The Great Chiefs are doing splendid work and we look for quite an upbuilding of the Order in personnel, increase of membership and wampum.

"B. C. WALLACE, G. C. of R."

SOUTH DAKOTA.

"The Order is in fine condition; several new Tribes organized during the term. Indications for the future are very bright.

"F. W. Coolidge, G. C. of R."

TENNESSEE.

"The progress of the Order in this reservation will show about 30 per cent increase over last report.

"The Order is in fine shape, and nearly all the Tribes are in a prosperous condition.

"We are calculating on an increase in membership of about 40 per cent during the great sun.

"On the 6th of last Hot Moon one Tribe here adopted 128 Pale Faces.

"George A. Gowan, G. C. of R."

TEXAS.

"The Order is in much better condition at this time than it was one year ago.

"The Tribes generally are in a good condition, both financially and numerically.

"Prospects for the advancement of the work in this reservation are excellent. We hope by the time our Great Council meets next Flower Moon to have a membership of at least 8,000.

"J. D. Slawson, G. C. of R."

VIRGINIA.

"Order in splendid condition; fine increase in membership during the past great sun; and indications that the present term will be very prosperous.

"C. S. Wells, G. C. of R."

WASHINGTON.

"The progress of the Order in our reservation has been very satisfactory. A constant increase of membership is shown, and the worth of the Tribes and Councils is generally increasing.

"The Order—the Tribes especially—in our reservation are prosperous.

"Present indications are that our reservation will experience a successful and continued growth.

"J. P. Cass, G. C. of R."

WEST VIRGINIA.

"The Order in this reservation is in a very prosperous condition, our increase being about 25 per cent over last great sun.

"The majority of the Tribes are in good working order, their wampum belts are well stocked, and about 25 per cent of them own their wigwams.

"T. H. Clay, G. C. of R."

TRIBES UNDER JURISDICTION G. C. U. S.

Alaska.—Conditions in this reservation are most gratifying. Four Tribes with a combined membership of 381, and one Council D. of P.; all in good shape financially, and three of the Tribes own their own wigwams. The matter of placing these Tribes under the jurisdiction of the Great Council of Washington is now being considered, it being deemed for their best interest that they be placed in closer touch with some Great Council than is possible under present conditions.

Hawaiian Islands.—Deputy Eckhardt reports Tribes prospering, and Order in good condition, with prospects for a new Tribe in the near future.

IDAHO.—Conditions are most favorable in this reservation. Col. J. G. Albright, the energetic Deputy, has accomplished brilliant results, especially with the fine Tribe organized at Boise. There is, at this time, a sufficient number of Tribes, and within about seventy-five of the required number of members to organize a Great Council. Col. Albright has re-kindled the fire of the Tribe at Nampa, and has three new Tribes almost ready to institute. I can therefore make the almost definite promise that the Great Council of Idaho will be organized in Beaver Moon of this great sun. I recommend that this Great Council rescind its action placing the Tribes in the Pan-handle of Idaho under jurisdiction of the Great Council of Washington.

MISSISSIPPI.—Upon assuming the duties of Great Incohonee I found but one Tribe in active existence in this State. After considerable correspondence, a Commission as Deputy for the Northern portion of this reservation was issued to Past Sachem R. M. Otis, of Alabama; and later a Commission was issued to Past Sachem W. W. Morrison, of Alabama, for Southern Mississippi. These brothers have worked faithfully and successfully, but the fever conditions in a State adjoining forced them, temporarily, to suspend operations. Brother Otis has organized Tribes in Columbus, West Point, Aberdeen, Boonesville and Baldwyn. Special Deputy Past Sachem W. H. McElroy, of Texas, organized a Tribe at Okalona, and there are now seven active Tribes in this reservation. With the work now outlined, there seems to be a probability that a Great Council will be organized in Mississippi in the near future.

NORTH DAKOTA.—Special Deputy C. E. Ware has established two Tribes during the great sun, but the conditions for work are not favorable at present. I shall give this reservation careful and earnest attention the remainder of

the term, with the hope that my next report may show satisfactory results.

PANAMA.—Plans have been suggested for establishing a trio of Tribes in this new territory, among the American citizens there residing, and it is probable that the Improved Order of Red Men may be introduced in this new American possession during the ensuing great sun.

PHILIPPINE ISLANDS.—The constant transferring of the American soldiers has prevented any material gains during the great sun, although the membership has not decreased. Aztec Tribe, No. 3, consolidated with Red Cloud Tribe, No. 4, leaving three active Tribes in this reservation.

UTAH.—Two new Tribes have been organized during the year. Tawawa Tribe, No. 6, consolidated with Washakie Tribe, No. 1. Conditions in this reservation appear to be unsatisfactory, and I shall endeavor to visit this State and do what I can to place the Order on a better basis.

WYOMING.—The Order has made no advance in this reservation, and it is my purpose, also, to visit this State. and, if possible, inspire renewed interest in the growth and welfare of the Improved Order of Red Men.

OFFICIAL VISITATIONS.

The following Official Visitations to Great Councils have been made during the great sun, by the Great Incohonee, assisted by the Great Chiefs and Past Great Incohonees:

13th Traveling Moon, Great Council of Iowa, at Des Moines, by G. C. of R. Wilson Brooks.

23rd Snow Moon, Great Council of New Jersey, at Trenton, by Great Senior Sagamore John W. Cherry.

17th Plant Moon, Great Council of Arkansas, at Hot Springs, by G. C. of R. Wilson Brooks and G. K. of W. Wm. Provin.

26th Plant Moon, Great Council of Maryland, at Crisfield, by Past Great Incohonee Thos. K. Donnalley.

27th Plant Moon, Great Council of Maine, at Portland, by Great Incohonee John W. Cherry.

27th Plant Moon, Great Council of Indian Territory, at McAlester, by Great Minewa Marion Cook.

2nd Flower Moon, Great Council of Illinois, at Mount Vernon, by Great Senior Sagamore W. A. S. Bird.

3rd Flower Moon, Great Council of North Carolina, at Salisbury, by Great Incohonee John W. Cherry.

3rd Flower Moon, Great Council of Connecticut, at New London, by Great Keeper of Wampum Wm. Provin.

3rd Flower Moon, Great Council of Illinois, D. of P., at Mount Vernon, by Great Senior Sagamore W. A. S. Bird.

9th Flower Moon, Great Council of Kentucky, at Frankfort, by Great Guard of Forest Jas. H. Cook.

9th Flower Moon, Great Council of Ohio, at Cincinnati, by Past Great Incohonee Thos. K. Donnalley.

10th Flower Moon, Great Council of Texas, at San Antonio, by Great Senior Sagamore W. A. S. Bird.

12th Flower Moon, Great Council of Louisiana, at Opelousas, by Great Senior Sagamore W. A. S. Bird.

16th Flower Moon, Great Council of Missouri, at Jefferson City, by Past Great Incohonee Andrew H. Paton.

17th Flower Moon, Great Council of Virginia, at Petersburg, by Great Incohonee John W. Cherry.

23rd Flower Moon, Great Council of Alabama, at Birmingham, by G. C. of R. Wilson Brooks.

7th Hot Moon, Great Council of New Mexico, at Las Vegas, by Great Senior Sagamore W. A. S. Bird.

13th Hot Moon, Great Council of Pennsylvania, at York, by Great Incohonee John W. Cherry.

18th Buck Moon, Great Council of South Dakota, at Sioux Falls, by Great Incohonee John W. Cherry and G. C. of R. Wilson Brooks.

7th Sturgeon Moon, Great Council of Colorado, Degree of Pocahontas, at Denver, by Great Incohonee John W. Cherry.

8th Sturgeon Moon, Great Council of Colorado, at Denver, by Great Incohonee John W. Cherry.

8th Sturgeon Moon, Great Council of New York, at Ithaca, by Past Great Incohonee Andrew H. Paton.

31st Sturgeon Moon, Great Council of Massachusetts, at Boston, by Great Incohonee John W. Cherry.

The reports of these visitations are practically almost the same. The Great Incohonee or his representative was received with every fraternal courtesy and consideration; addresses were made, the secret work exemplified and the Great Chiefs "raised."

The Great Chiefs and Past Great Incohonees have rendered most valuable assistance in this work, and their service and judicious advice will contribute largely to the greater prosperity of our beloved Order.

I regret that it was not possible to visit each of the Great Councils, and that the duties of my station and other circumstances compelled me to decline several invitations.

RED MEN'S HOME IN PENNSYLVANIA.

During my presence in Pennsylvania, in Hot Moon, I had an opportunity to visit the only home for aged and infirm Red Men in the great reservation. This Home is a splendid monument to the practice of the purest sentiments of humanity and fraternity by the brothers of the "Keystone State." Commodious, with a beautiful lawn and well-kept grounds, neat and most comfortably furnished, it affords a peaceful haven and a pleasant resting place for a number of our venerable brothers, who, having toiled from youth to old age without acquiring means to support them in their declining years, find here a protection and a care which is not a charity, but the result of true friendship and brotherly love.

PRIZE DEGREE CONTEST.

The Great Council of Connecticut inaugurated three great suns ago a series of Prize Degree Contests, and on 21st of Plant Moon, at Waterbury, the Chiefs' Degree was exemplified in ample form by four degree teams of that reservation. Great Incohonee Cherry and Past Great Incohonees Donnalley and Paton were selected by the Great Chiefs of Connecticut as the Judges of the Degree Work, and Great Prophet Harrison was requested to be present also as a representative of the Great Council of the United States. The four brothers here named arrived in Bridgeport on the afternoon of the 20th Plant Moon, where they met the Great Chiefs of the reservation, and were the recipients of the most generous hospitality; that evening they trailed to Naugatuck and there addressed a large gathering of brothers and pale faces, and attended a banquet served by the Tribe located in that hunting ground; thence to Waterbury, where the Degree Contest took place the fol-

lowing day, and was a most magnificent presentation of the Chiefs' Degree.

Especial mention has been made of this Contest, because of the impression it made as to its worth as a factor in bringing the degree work up to the highest condition of perfection, and developing the dramatic beauty of our present splendid ritual.

DEPUTIES AND ORGANIZERS.

The following Deputies of the Great Incohonee have been appointed during the term:

Northern Alaska—Jas. B. Schenyeaulle, Eagle.

Southern Alaska—Grant W. Parsons, Ketckikan.

Hawaiian Islands—Johannes F. Eckhardt, Honolulu.

Idaho—J. G. Albright, Boise.

Northern Mississippi—R. M. Otis.

Southern Mississippi—W. W. Morrison.

North Dakota—A. J. Schunk, assisted by C. E. Ware as Organizer.

Philippine Islands—Thomas A. Cannon, Manila.

Wyoming—J. G. Albright, Boise, Idaho.

ORPHANS' FUND.

This department of our Order is at last in a practical and satisfactory condition, and I am assured that the plan adopted by this Great Council in caring for the orphans of deceased members receives the hearty endorsement and approval of all the members of our organization. The practical benefits already obtained prove conclusively that in

adopting this plan we builded wisely and well, and that the humane and benevolent results accomplished shall redound to the honor and credit of the Improved Order of Red Men.

Fifty-four (54) orphans are now receiving the benefits of this Fund.

The Advisory Board of the Orphans' Fund will, in its report to this body, present a statistical statement, based on returns from the various branches, relative to the advisability of extending the benefits of the Fund to provide for the care of the half orphans of deceased members.

DISPENSATIONS.

The Dispensations granted during the great sun to branches of the Order under the jurisdiction of the Great Council of the United States have been in conformity with our laws, and the wampum received for Dispensations has been turned over to the Great Chief of Records.

PROPAGATION OF THE ORDER.

My experience, during the few moons I have served you as Great Incohonee, convinces me that the presence of a Great Chief of this body at a State Great Council Session contributes much toward inspiring a greater interest in the work of our Order, and promotes to some extent the business and harmony of the Great Council visited; hence, it is my purpose to arrange a plan of visitation by which a Great Chief or Past Great Incohonee shall visit, if possible, every State Great Council session during the next great sun.

It being my intention to devote my time entirely, during the remainder of my term to the work and interest of the Improved Order of Red Men, I shall be present, personally, at as many sessions as dates of meeting and distances will per-

mit; calling upon my associate Great Chiefs and the Past Great Incohonees to fill assignments when conflicting dates may prevent my presence. Especially shall I make it my purpose to visit the smaller, weaker Great Councils, and be of service to them in their work.

There are, however, several reservations in which no Great Councils exist, needing especial care, counsel, advice and instruction, which it is impossible to communicate by correspondence. I believe if this Great Council would make it possible for the Great Incohonee to visit these Tribes, meet the members in their wigwams, and advise and instruct them as to the work and purposes of our Order, at the same time enabling him to learn the local conditions, and personally understand the obstacles that may interfere, or the opportunities that may be acceptable, a new condition would be brought about in reservations in which the tribes now have a somewhat uncertain and precarious existence. The character of work performed in great suns past by some of the persons employed as Organizers makes it absolutely necessary that the Great Incohonee shall take up the work personally, in some of the hunting grounds, in order to have the Improved Order of Red Men assume a footing that will give satisfactory results for the future.

In several states subordinate branches of the Order exist, widely separated from each other, without help or assistance, because of their location, and are enabled only to exist because of their fidelity to the principles of Redmanship.

In all of these reservations in great suns gone by, the Order has existed and many tribes have been established, but have died because they could not receive proper attention.

It has been impossible to give them proper care because of their distance from the offices of the Order.

I submit herewith tables showing the conditions in various reservations to substantiate my statements:

MISSISSIPPI.

	No. of Tribes.	Membership.
1901—June 30th	0	0
1902—June 30th	3	158
1903—June 30th	10	447
1903—Dec. 31st	6	202
1904—Dec. 31st	1	52

NORTH DAKOTA.

	No. of Tribes.	Membership.
1901—June 30th	1	31
1902—June 30th	3	185
1903—June 30th	17	595
1903—Dec. 31st	16	543
1904—Dec. 31st	6	249

UTAH.

	No. of Tribes.	Membership.
1901—June 30th	2	58
1902—June 30th	3	137
1903—June 30th	3	123
1903—Dec. 31st	3	116
1904—Dec. 31st	5	168

WYOMING.

	No. of Tribes.	Membership.
1901—June 30th	6	423
1902—June 30th	9	498
1903—June 30th	7	324
1903—Dec. 31st	7	312
1904—Dec. 31st	5	217

I believe, therefore, the interests of our Order would be promoted if an appropriation were made, enabling the Great Incohonee to push the propagation of the Order in these

reservations if, after personal investigation, he finds the outlook promising.

I ask the serious consideration of this Great Council as to this subject, so that I may be able to give to the Order the very best efforts within my ability.

PASS-WORDS TO GREAT CHIEFS.

Inasmuch as a member of the Board of Great Chiefs of the Great Council of the United States (the elective chiefs) should be qualified to visit any branch of the Order officially, when called upon so to do, one of which qualifications is the possession of the pass-words of the branch he is to attend, after some consultation on the subject, I directed Great Chief of Records Wilson Brooks, upon the promulgation of the Universal Pass-Words, to invest each of the Board of Great Chiefs with the pass-words of the various branches of the Order. This is probably an innovation upon the former custom of this Great Council, and I report same for your consideration and acceptance or rejection.

PUBLIC USE OF COSTUMES AND PARAPHERNALIA.

The violation of the laws of the Order, by the exposure of the costumes and paraphernalia in public parades, still continues, and is participated in by Tribes, Councils, Great Chiefs and Great Councils. That the Order is benefited by such exhibitions is doubtful. In my opinion, this violation of law tends to place the Improved Order of Red Men on a much lower plane in comparison with other great fraternities, as it obscures the patriotic origin and purposes of the Order, detracts from the picturesque and dramatic beauty of the lessons taught in the council chamber, and

rarely appeals to the thoughtful, conservative class of palefaces who would make desirable members. Even among those who, in former great suns, persisted in the opinion that these costume parades were beneficial, I have found brothers who deplored the practice at this time. The Order has grown away from and far above these parades. I suggest and advise that it be made a positive violation of the laws of the Order, punishable by the suspension of charter, for a Tribe or other branch of the Improved Order of Red Men to parade or permit its members to parade in any uniform which purports to be, or which may be construed to be, "Indian Costume," whether said uniform or costume is the property of such Tribe or branch of the Order, or is the property of the member wearing it or some other person.

RED MEN'S LEAGUE.

The condition in regard to this branch of the Order is peculiar and somewhat complicated. At the session of this Great Council at St. Joseph, last Corn Moon, a resolution was presented and adopted (see page 349 of Record), as follows:

"Resolved, That a committee of five members of this Great Council be appointed to be known as the 'Board of Control of the Red Men's League,' with full power to control this branch to formulate all necessary laws, rules and regulations to govern the same, and that the Board of Control in formulating the laws, rules and regulations, shall be guided by and conform to the 'Tactics' and Blue Book of the Army of the United States."

The above being a resolution, and offered and adopted as such, and not as an amendment to the laws, does not have the effect of rescinding the laws of this Great Council governing this branch of the Order, although this was apparently the desired purpose of the resolution, and the intent of this Great Council. The Board of Control as-

sumed charge of the affairs of the "League," and has accomplished good results in its management; and the executive deemed it expedient to permit such action, notwithstanding the existing discrepancy between the effect of the resolution above and the laws of this Great Council. Attention is called to the fact that this branch of the Order should be properly placed under our laws by the enactment of such amendments as will give this Board of Control the full power over the League, and by striking from the list of session committees the Committee on Red Men's League, make this Board of Control the medium by which the League is connected with this Great Council; requiring of said Board an annual report of the membership and standing of the League in the various reservations.

Under present laws I have been compelled to determine that a League in a State in which a Great Council exists must order all supplies through the Great Chief of Records of such Great Council. If it is the purpose of this body to make the Red Men's League an independent body, it should legislate that the Great Chief of Records of the Great Council of the United States should furnish supplies to a League upon the order of the chairman of the Board of Control.

DEGREE OF POCAHONTAS.

While prosperity and substantial increase have marked the zealous endeavor of those controlling the local interests of our Tribes, the Councils of the Degree of Pocahontas have made even greater gain in membership and influence for good, and this branch of our Order is in splendid condition. No better evidence could be produced as to the deep interest and activity of both Great Chiefs and members of the Degree of Pocahontas, than is evidenced by the many and varied queries presented to the Great Incohonee as to the application of our laws and the usages and

customs controlling this social and useful branch of the Improved Order of Red Men. I commend it to the careful and thoughtful consideration of the members in every hunting grounds, as a most desirable factor for the development of the social and moral features of the Order.

BONDS OF GREAT CHIEFS.

The bonds of the Great Chief of Records and the Great Keeper of Wampum were placed with the Fidelity and Deposit Company of Baltimore, Maryland, by Great Incohonee Thos. H. Watts, after due consultation and concurrence by the chairmen of the Finance and Judiciary Committees. These bonds are now in my possession.

COMMITTEE MEETINGS.

The Committee on Ceremonies, by direction, held a meeting at the office of the Great Council of the United States, in Chicago, in Snow Moon, 414, to consider the revision of the Ritual of the D. of P. and other matters requiring the attention of that most important committee.

By my direction and request, the Committee on Revision of Laws and the Great Board of Appeals met in Chicago, 24th of Buck Moon, to revise the Digest and to consider several matters relative to the laws of the Order, at which meeting I felt it necessary I should be present.

I authorized a meeting of the Board of Control of the Red Men's League, at Nashville, 6th of Corn Moon, the board not having held a meeting during the great sun, and it appearing that such a meeting was necessary; also a meeting of the Committee on Judiciary at the same time and place.

CATALOGUES APPROVED.

During the great sun the catalogues of several manufacturers of paraphernalia and costumes for the Improved Order of Red Men have been examined by Great Chief of Records Wilson Brooks and myself, and, after correction in some instances, have been approved.

While the requirements of our laws as to these catalogues and the furnishing of costumes and paraphernalia is a step in the right direction, and is of some benefit to the Tribes and affords some protection to the Order, their scope is limited; and on this subject there is need of further legislation, and the necessity of greater protection to the mysteries and secret workings of the Improved Order of Red Men. Especially is this true at this time, when an alien race is using every effort to infringe on the name and rights of our American Brotherhood. Again, there is at this time, and under present laws, no opportunity for your Great Chiefs to determine on a uniform style of costume or many other of the articles supplied by the numerous dealers in "Secret Order Supplies" all over the country, who are seeking the patronage of the Tribes and other branches of the Order. It is my opinion that the time has arrived when this Great Council should require that all orders for paraphernalia and supplies for the use of the various branches should be given through the Great Chiefs of the various reservations, and be filled through the proper officers of this Great Council. By this means the Tribes and other branches of the Order would be protected, wampum would be saved to their belts, and except as to variety in quality, which would be determined by the price, there would be uniformity in the costumes and paraphernalia used.

"UNION SLEEP FOR WORK."

Possibilities and new ideas are constantly presenting themselves, and as our Order grows and increases in strength, popularity and influence, broader and better opportunities are more and more frequent.

I submit the following proposition, and ask the active and earnest support of every member of the Order throughout the Great Reservation. It is a well-known fact that our strength is in our union, and that by united effort and co-operation the results we can accomplish are without limit. I therefore designate the last council sleep in Beaver Moon (November, 1905) of each Tribe and Council in every reservation and throughout the Great Reservation as a sleep for the admission of a class of new members. Every Tribe and every Council can contribute a greater or less number to this Great American organization, and thereby broaden its own opportunities for usefulness and contribute to the national prosperity of the Order; and I request and urge the Great Chiefs and members of the State Great Councils and the chiefs and members of the Tribes and Councils to use their best endeavor to bring into each subordinate branch of our Order on the last council sleep in Beaver Moon of this great sun such an addition to the membership that the work then accomplished will make Beaver Moon, G. S. D. 414, a special period in the history of the growth and prosperity of the Improved Order of Red Men.

SMITH VS. VICTORIO TRIBE MATTER.

This case, which had been decided by the Great Board of Appeals prior to the last session of this Great Council, and which had been under consideration in the Great Council of New Jersey several moons previous to its reference to the Great Board of Appeals, has finally been settled.

When in attendance at the session of the Great Council of New Jersey, last Snow Moon, as the representative of Great Incohonee Watts, I took up this matter with the Great Chiefs of New Jersey, and later, in Plant Moon, I began a correspondence with Great Sachem H. F. Stetser upon the subject, indicating to him the necessity of complying with the decrees of the Great Board of Appeals. Great Sachem Stetser and Great Chief of Records D. M. Stevens promptly responded to my directions, and the amount determined to be due to Wm. B. Smith by Victorio Tribe, No. 77, of New Jersey was paid to him, in the wigwam of the Tribe, on the 26th sleep of Buck Moon, 414, in the presence of the Great Chiefs of New Jersey, thus finally closing a matter which had been a source of annoyance for more than a great sun, and which at one time seemed likely to produce disagreeable complications. I especially appreciate Great Sachem Stetser's prompt action in maintaining the dignity of the laws of our Order.

OPINIONS OF THE GREAT INCOHONEE.

The following opinions have been rendered by the Great Incohonee during the term, and are herewith presented for the information of the Great Council:

1. A Past Sachem is not entitled to receive the Great Council Degree unless he is a member in a state in which there is a State Great Council.

2. The adoption of a resolution by a Great Council does not repeal the legally enacted laws thereof.

3. The nomination and election of a qualified person will hold good whether he was present or absent at the election, if not forbidden by the by-laws or rules.

4. The sitting Pocahontas does not become a Past Pocahontas until after the last meeting in the term, and is not eligible to be a candidate for delegate to the Great Council unless she has served as Pocahontas at a previous term, and is a Past Pocahontas at the time of election.

5. It is in violation of the laws of the Improved Order of Red Men for a member in any branch of the Order to hold more than one chieftaincy in said branch at the same time.

6. It is illegal to use the costumes and paraphernalia of a Tribe for the purpose of holding public parades, as they are part of the secret work.

7. Councils of the Degree of Pocahontas have the same right as Tribes to charge additional fees for membership by Withdrawal Card or Dismissal Certificate.

8. The Great Pocahontas has authority to grant a Council a Dispensation to change its place of meeting.

9. It is in violation of the laws of the Order to take three ballots on the application of a candidate for admission to membership; the laws allow only two ballots, and this only under certain conditions.

10. A set of Rituals of a Great Council, Degree of Pocahontas, constitutes four books, one marked Great Pocahontas, one marked Great Keeper of Records and two others. The one marked Great Keeper of Records is to be placed in the custody of the Great Keeper of Records, and the other three are to remain in the possession of the Great Pocahontas, who is responsible for the safe delivery of same to her successor when she is raised.

11. A member of a Council, Degree of Pocahontas, who has not attained the rank of Pocahontas or Past Pocahontas may fill the station of Pocahontas on a Degree Team, but the Prophetess' station must always be filled by a Past Pocahontas.

12. A brother suspended for a definite period is required to pay his dues during the period of his suspension.

13. A Great Council may enact a law providing that its Board of Appeals can meet in special session without the advice and consent of the Great Sachem.

14. The Great Sachem may grant a Dispensation suspending the by-law of a Tribe relative to fee for membership, and permitting the Tribe to confer the degrees for the minimum fee fixed by law; provided that such Dispensation shall not be granted for a period of time extending beyond the term of the Great Sachem granting such Dispensation; and provided, further, that before a Tribe can

apply for such Dispensation, every member shall be notified to be present at the meeting of the Tribe at which a vote shall be taken to apply for such Dispensation, and the vote necessary to determine that the Tribe shall apply therefor shall not be less than two-thirds of the members present and voting.

15. A sister who became a Past Great Pocahontas in a Great Sun Council is entitled to the rank and honors of a Past Great Pocahontas in the Great Council Degree of Pocahontas when instituted in the reservation in which the Great Sun Council had previously existed.

16. A Past Great Pocahontas is eligible to election as Great Pocahontas.

17. Any Past Pocahontas is eligible to election as Great Minnehaha or Great Wenonah, unless the *local law* provides for other qualifications as to eligibility for these chieftaincies.

OFFICIAL JOURNAL.

This important auxiliary in the propagation of our Order has attained quite a large circulation the past great sun. The Board of Great Chiefs, desiring to broaden the scope of its usefulness and bring this excellent paper up to a self-supporting basis, determined to make a reduction in the subscription rate, in order to introduce the "Journal" into a greater number of Tribes and Councils, and in Cold Moon, G. S. D. 413, issued a circular placing the subscription rate at 50 inches per annum, or three copies to one address for one fathom. This resulted in a great addition to the number of subscribers, but there was still a large percentage of Tribes that had not taken advantage of the low prices offered; so, in Plant Moon, another circular letter was published, renewing the offer, and urging the members to give their support to the Official Journal of the Great Council of the United States. In former great suns the Journal has been experimental, and a source of considerable expense, but the action of the Board of Great Chiefs in

reducing the rate and calling special attention to this publication has gained it much greater support and very much lessened its cost to this Great Council.

I believe this Journal will eventually be not only self-supporting, but also a valuable adjunct in the dissemination of news and official information to the various branches of the Order.

INFRINGEMENTS.

Inasmuch as the negroes in some States are endeavoring to establish organizations which they call "Red Men," I advise and request that your Board of Great Chiefs be authorized to copyright or patent such of our emblems, jewels, diplomas, and such other things peculiar to the Improved Order of Red Men as can be comprehended under the patent and copyright laws of the United States.

NATIONAL CHARTER.

I request that the Great Incohonee and Board of Great Chiefs be authorized to again take up the matter of securing a National Charter from Congress; the former bill having failed of passage because of lack of names of members thereon from the District of Columbia. Both in the United States Senate and in Congress there are members of the Improved Order of Red Men who will cheerfully support and protect a bill granting to the Order a National Charter as a fraternal and patriotic organization.

PAST GREAT SACHEMS.

So many of the State Great Councils have adopted the consistent law of restricting the selection of Representatives to the G. C. U. S. to Past Great Sachems, that I am of the opinion that the laws of this body should be so amended

as to limit representation to this Great Council to Past Great Sachems. Such action would serve to magnify the position of Past Great Sachem, and members of State Great Councils, more eager for the honor, would prize it more highly, and better results would thereby be obtained in the work of the Great Chiefs in the various reservations. At the same time, while I favor the adoption of this law, and have always favored it since I have been a member of this Great Council, I am of the opinion, that all present and past Great Representatives who are *not* Past Great Sachems should for all time be eligible to re-election as Great Representatives, and the law should so provide. This is but fair and just, and I believe that such an amendment to our laws, with the provision here stated, will redound to the good of the Order in the future.

GREAT COUNCIL RECORDS.

My attention has been called to the fact that a considerable expense is incurred annually by this Great Council in printing its Records, and that many pages of the book are consumed in printing the List of the Tribes under the jurisdiction of the various State Great Councils, while the Chief of Records of the Tribes are so frequently changed that the information sought to be given is both misleading and confusing. It is suggested that the Lists of Tribes be omitted, and that for each State Great Council there be printed in our Record simply the list of the State Great Chiefs with their addresses, time and place of next Great Sun Session, and a list of the Past Great Sachems.

Deeming the matter worthy of careful consideration, I present it to this Great Council for such action as may seem to it for the best interests of the Order.

GREAT CHIEFS.

My relations with the Great Chiefs have been most cordial and agreeable. Each of them has been prompt and

zealous in the performance of every service requested, and I assure them of my grateful thanks for all fraternal and personal courtesies. Especially do I congratulate this Great Council in having at its command the eminent ability and untiring energy of our worthy Brother, Great Chief of Records Wilson Brooks. In his assistance and aid to the Great Incohonee in carrying on the work of the Order in the Executive Department, he is practically invaluable, and it affords me pleasure to announce my appreciation of his worth, and to endorse his splendid services for the Order.

CONCLUSION.

In concluding this Long Talk, I can but congratulate this Great Council upon the splendid work accomplished and the brilliant possibilities that confront us. I do not deem it an idle boast to say to you that when we shall assemble one great sun hence, it is probable we will be near the half-million mark.

The Great Spirit blesses us with the sunshine of His favor, and the gentle breezes of harmony and concord make pleasant our labors for the dissemination of our glorious principles and the greater scope of our Great American Brotherhood. Great Chiefs and Committees, Members in the State Great Councils and in the Tribes and Councils—all are "performing their share of the labor and responsibility," and truly can I report to you that with the Improved Order of Red Men "ALL IS WELL."

Fraternally in Freedom, Friendship and Charity,

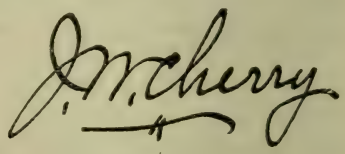

Great Incohonee.

REPORT OF THE GREAT CHIEF OF RECORDS.

Great Chief of Records Wilson Brooks presented his report, which was referred to the Committee on Distribution.

[DOCUMENT 16.]

NASHVILLE, TENNESSEE,
11th Sun, Corn Moon, G. S. D. 414.

To the Members of the Great Council of the United States:

Brothers—Another great sun has gone into the keeping of Kishe Manitou. Its history is written. It records a year of prosperity and peace. It illustrates the power and influence of the totemic bond. It shows the harvest of membership greater and the wampum belts fuller than twelve moons ago, and we can all feel proud of the activity and progress manifested since last we assembled in the wide-awake reservation of Missouri.

The growth of our Order has kept parallel with advancing civilization, and the flag of Redmanship continues to wave wherever "Old Glory" is unfurled. For this and all the other blessings bestowed upon us by an ever-watchful Great Spirit we should be truly grateful.

And yet on this occasion, memorable for past achievements and bright in future outlook, a feeling of sadness overshadows us. The voice of a brother loved and revered by the entire Order is silent forever, and the robust, stalwart form of him we selected as our Incohonee one great sun ago is absent from our midst. His pleasing smile, his warm handshake and his sincere welcome exist to-day only as pleasant recollections, never to be forgotten.

Thomas H. Watts, of Alabama, has gone to the land of Ponemah. At the zenith of his greatness, seemingly destined to live among us for many great suns, he has responded to the summons and passed to the happy hunting grounds of his fathers. But the record he has left of sincerity, absolute integrity and fidelity to duty will remain as a blessing to those of us who knew him and to those who shall hereafter read of his life and deeds.

SPECIAL DUTIES ASSIGNED BY THE GREAT COUNCIL.

PICTURES OF PAST GREAT INCOHONEES.

Two great suns ago, acting under instructions of this body, efforts were made to secure photographs of the Past Great Incohonees of our organization, for the purpose of having enlarged pictures made to preserve for future generations.

During the past great sun efforts in this direction have been continued, but we have been unable to secure portraits of the following brothers who formerly occupied this station.

John F. Smith, Virginia.

William Beesley Davis, Pennsylvania.

Robert Sullivan, Maryland.

William R. Burns, New Jersey.

A. J. Francis, Kentucky.

Information will be thankfully received as to where pictures of these brothers may be temporarily borrowed.

GRAVE MARKERS.

Arrangements were made since the last session with the Miami Brass Foundry, Dayton, Ohio, to manufacture Grave Markers as per the design patent owned by this body, and the price of $2.50 each was unanimously fixed by the Board of Great Chiefs, to which the matter was referred.

The extreme length of the Marker is 12 inches, its width 7 inches. It is made of bronze and is indestructible. Every marker is made especially to order. The shield, also all the letters on the marker, including the name of the deceased brother which is inscribed on the scroll at the bottom, are

burnished. The sticker of the marker is 25 inches in length and is made of iron.

DUE RECEIPTS.

At the last session of the G. C. U. S. the following resolution was adopted. (See pages 298 and 299):

Resolved, "That an official dues receipt be adopted which shall be in use among all Tribes, which shall be printed, engraved or lithographed upon one side of the paper only, containing the printed, engraved or lithographed seal of the Great Council of the United States, and containing the words:

Wigwam of ..... Tribe, No. .....
..... Sun, ... Moon, G. S. D....

This certifies that Brother ..... has paid dues to ..... and at the date of issuing this card was in good standing in his tribe, and is entitled to the Universal Password up to and including .....

This tribe pays sick benefits .... fathoms per seven suns.

Dated at ....., this .... day of .....

.....
Sachem.

.....
Chief of Records.

Said official receipt to cost Tribes a sum not in excess of three fathoms per thousand, and shall be used exclusively by all Tribes.

In accordance with the above resolution, immediately after the quenching of the great sun council fire, the Great Chief of Records caused a design to be prepared, carrying out the idea of the above resolution. The point was raised that the General Laws of the Order provided for an official due receipt on the back of which was an order for the U. P. W., and that the adoption by the Great Council of the United States of a resolution, changing the official due receipt, was not an amendment to the laws.

Great Incohonee Watts sustained the objection and therefore no receipts have been issued, other than the regular official receipts as prescribed by the laws of the Order.

PRINTING OF LAWS FOR THE GOVERNMENT OF TRIBES UNDER THE IMMEDIATE JURISDICTION OF THE G. C. U S.

Complying with the resolution appearing on the top of page 308, the laws governing Tribes under the immediate jurisdiction of the Great Council of the United States and the Code of Procedure were published.

HEADQUARTERS IN FRATERNAL BUILDING, LOUISIANA PURCHASE EXPOSITION.

In accordance with the instructions of this body, a photograph was taken of our headquarters in the Fraternal Building at the Louisiana Purchase Exposition, and a half tone cut was made and inserted in our Records.

Additional copies of the souvenir booklet as issued for distribution at our headquarters were printed and added to the list of supplies as sold by the Great Council of the United States. These booklets are sold at cost price, namely, five inches each, and have been brought down to date.

Fifteen hundred additional souvenir badges were ordered for distribution as per instructions.

BANK USED BY THE GREAT CHIEF OF RECORDS FOR FUNDS OF THE G. C. U. S. IN HIS POSSESSION.

The Great Chief of Records would again respectfully report to the Great Council that he deposits the funds which he receives from day to day in the American Trust and Savings Bank of Chicago, which is organized under the banking laws of Illinois with a capital of $3,000,000.00 and a surplus of $2,000,000.00. It has deposits of over $30,000,000.00.

I would respectfully ask that my action in this respect be approved, and that this or some other responsible bank be designated by the Great Council as the depository of the wampum which comes into my possession as Great Chief of Records.

I desire to state again, however, that on the last day of each moon I turn over to the Great Keeper of Wampum all the wampum which I have received during the moon, so that no wampum is in my possession longer than thirty suns.

REASONS WHY NO SESSION OF THE G. C. U. S. WAS HELD IN 1862.

It is a pleasure to report having received from Past Great Sachem F. C. Howard, of Delaware, one of the letter copy books used by Great Incohonee Joseph Pyle during his incumbency of the station of Great Incohonee in 1862 and 1863. Same was found in an old garret in Wilmington several great suns ago, and Brother Howard upon examining and finding it to be of value to the Order, has kindly forwarded it to be preserved among the archives of the Great Council.

The following letter written by Brother Pyle to James Young, Great Sachem of Maryland, is interesting, showing that the Great Incohonee himself postponed the session of 1862.

OFFICE OF G. INCOHONEE
I. O. R. M.

Wilmington, Cold Moon, 14th, G. S. 5623.

James Young, G. S. of G. C.
of Maryland.

Dear Sir and Brother:

I received yours dated the 12th Sun, asking me by what authority the annual session of the G. C. U. S. was postponed, and requesting, respectfully, my reasons for doing so. I am aware of the constitutional time for holding the session, and also know that tho' the constitution may set a time for meeting yet cannot compel the attendance of Representatives. You may say that I have no right to presume that Representatives would not be in attendance. Under ordinary circumstances I would not so presume, but remember, Brother, of the condition of affairs just at that time, of the excitement in your city and state owing to the invasion thereof by the "Rebels," the suspicion with which every stranger was held, the prospect of immediate martial law being

proclaimed in your city, the prospect of the hotels being closed, and the recollection of burned bridges heretofore and consequent stopping of the cars, the at that time demoralized condition of the National army, scarcely able to protect the capitol of our country. I say recollect this and then ask yourself if you were placed in the position of Representatives from distant states, would you have attended the session, all things considered?

But I did not rely upon my own judgment in this matter, for letters from members high in the Order, advising me to postpone the session were received. At first I was opposed to any postponement, for I assure you I did not want to serve another G. S., but as time drew near and became more and more black * * * of evil, I assumed the responsibilty backed by letters from other State G. C. and Representatives. Again the wampum belt was low, the Representatives of the former session not paid, and no prospect of being so soon, and no hopes of a quorum being there, I thought that all things considered, I would do right in postponing the session, and thus relieve the G. C. of unnecessary expense, or at least the Representatives from paying the same. Although not strictly constitutional, did I not do right? Would you have not done the same? I am glad you have asked the question, and I hope I have answered satisfactorily to you, for I have always met with kindness from my Baltimore Brethren, and hope to always receive their approbation, and shall endeavor to satisfy them. I think if you are not satisfied now, when you see the correspondence thereon you will be. I hope you will write me again upon the matter as soon as your G. C. meets, and let me know exactly how you like it, whether it meets with your approval or not, and whether I am to expect support or opposition from the G. C. of Maryland. You will please excuse the Seal of the G. C., for I have no paper sealed on hand, and as I make it a point to answer communications immediately, will have to write on common note paper. I am truly

Yours in F. F. C.

JOSEPH PYLE,
G. Incohonee.

TRIBUTES TO THE MEMORY OF THE LATE GREAT INCOHONEE THOMAS H. WATTS.

In accordance with instructions given by the Great Chiefs' Council, the Great Chief of Records mailed to all members of the Great Council of the United States of the

various State Great Councils, blanks asking them to submit such tribute as they might deem fit concerning the life and services of Brother Thomas H. Watts.

The large number of replies received proves the affection felt for Brother Watts and same are herewith submitted for such action as you may deem proper.

OLD RECORDS OF THE GREAT COUNCIL OF THE UNITED STATES.

During the past great sun in making up statistical tables concerning the Order, I have had occasion to examine the old Records of the Great Council, and find that there is not on file in the office of the Great Council of the United States, any Records at all of the sessions held in 1859, 1863 and 1870.

I would also state that nearly every Record from 1847 to 1870 is printed incorrectly as to dates. As for example, Records are marked 5622 when they should be marked 5621. This error of one great sun continues from 1848 down to 1870, and covers the Records as contained in Volumes I, II, and III. As time is going rapidly by these Records are becoming more and more valuable.

Volume I, covering from 1847 to 1855, inclusive, contains 242 pages.

Volume II, covering from 1856 to 1861, inclusive (1859 missing), contains 222 pages.

Volume III, covering from 1863 to 1870, inclusive (1863 and 1870 missing), contains 302 pages.

I give this information to the Great Council for such action as it may deem proper. It would seem to me advisable that some step should be taken to secure for the files of the Great Council, Records of the sessions held in 1859, 1863 and 1870, and if copies cannot be secured for the files from some brother who has them, copies should be borrowed and a reprint made of the Records of these three years, as they are too valuable to be lost.

VETERANS' BADGES.

A complete list of Veterans' badges follows:

ALABAMA.

No. 1. William H. Solomon, Black Creek Tribe, No. 36.

CALIFORNIA.

No. 1. Louis Silberstein, Miantonomah Tribe, No. 9.
2. George W. Whitlock, Red Cloud Tribe, No. 41.
*3. Henry A. Chase, Manzanita Tribe, No. 4.
4. Josiah J. Jackson, Wyoming Tribe, No. 49.
5. George M. Hughes, Wyoming Tribe, No. 49.
6. Edward Conolley, Pocahontas Tribe, No. 11.
7. Edwin Benjamin Wilson, Cosumnes Tribe, No. 14.
8. Thomas P. H. Whitelaw, Pocahontas Tribe, No. 11.

COLORADO.

No. 1. John Thomas, Blazing Arrow Tribe, No. 3.
2. William F. Doherty, Blazing Arrow Tribe, No. 3.
3. David O. Evans, Delaware Tribe, No. 8.

DELAWARE.

No. *1. Joseph Pyle, Keokuk Tribe, No. 3.
*2. Edwin Hirst, Keokuk Tribe, No. 3.
*3. Alexander Chairs, Keokuk Tribe, No. 3.
4. Ellis M. Sargent, Cherokee Tribe, No. 4.
5. James H. Showalter, Keokuk Tribe, No. 3.
6. Samuel F. Hall, Minqua Tribe, No. 8.
7. George C. Maris, Lenape Tribe, No. 6.
8. William A. Moore, Lenape Tribe, No. 6.

ILLINOIS.

No. 1. John F. Heffernan, Shabbona Tribe, No. 18.
2. Jesse A. Beeson, Shabbona Tribe, No. 18.
3. Jehiel J. Stevens, Passyunk Tribe, No. 34.

INDIANA.

No. *1. Walter L. Ramsay, Minnewa Tribe, No. 38.
2. Christopher McGregor, Red Cloud Tribe, No. 18.
*3. Joseph C. Suit, Dakota Tribe, No. 42.
*4. Mark C. Smith, Dakota Tribe, No. 42.

*5. Truman H. Palmer, Dakota Tribe, No. 42.
6. Charles W. Petty, Dakota Tribe, No. 42.
*7. John A. Petty, Dakota Tribe, No. 42.
8. John W. Pence, Dakota Tribe, No. 42.
9. John W. Lee, Dakota Tribe, No. 42.
*10. W. Buehrig, Red Cloud Tribe, No. 18.
*11. Wesley Davis, Red Cloud Tribe, No. 18.
12. Joseph R. Forbes, Red Cloud Tribe, No. 18.
13. John Kalb, Polmete Tribe, No. 17.
14. George R. Colter, Red Cloud Tribe, No. 18.
15. Martin G. Mock, De Ember Tribe, No. 30.
16. Eugene Saulcy, Red Cloud Tribe, No. 18.
17. Charles Stuckey, Red Cloud Tribe, No. 18.
18. John A. Zuck, Juniata Tribe, No. 24.
19. Louis Hellman, Polmete Tribe, No. 17.
20. Jacob Becker, Polmete Tribe, No. 17.
21. Emanuel Schlegel, Polmete Tribe, No. 17.
22. Frank P. Fulton, Red Cloud Tribe, No. 18.
23. Otto Schopp, Red Cloud Tribe, No. 18.
24. Charles T. Craigle, Red Cloud Tribe, No. 18.
25. William Eckert, Red Cloud Tribe, No. 18.
26. J. W. Willis, Red Cloud Tribe, No. 18.
27. George H. Neffle, Red Cloud Tribe, No. 18.
28. Peter Frick, Red Cloud Tribe, No. 18.
29. John H. Kerr, Red Cloud Tribe, No. 18.
30. Thomas J. Smith, Dakota Tribe, No. 42.
31. John A. McGaw, Minnewa Tribe, No. 38.
32. J. Henry Wirtz, Minnewa Tribe, No. 38.
33. Nathan Compton, Uncas Tribe, No. 68.
34. George A. Taffe, Red Cloud Tribe, No. 18.
35. I. H. White, Red Cloud Tribe, No. 18.
36. John J. Ashbaugh, Red Cloud Tribe, No. 18.
37. Charles C. Fesler, Uncas Tribe, No. 68.
38. Ovid Pinney, Uncas Tribe, No. 68.
39. John F. Haehl, Red Cloud Tribe, No. 18.
40. Henry Smith, Red Cloud Tribe, No. 18.
41. L. D. Hanshaw, Red Cloud Tribe, No. 18.
42. George W. Woodburn, Uncas Tribe, No. 18.
43. Harry A. Moran, Red Cloud Tribe, No. 18.

IOWA.

No. 1. Edwin D. Wiley, Taimah Tribe, No. 2.

KANSAS.

No. 1. Lucas M. Havens, Osage Tribe, No. 1.
2. Sibbern P. Christian, Panionkee Tribe, No. 2.

LOUISIANA.

No. 1. Robert Mogel, Osyka Tribe, No. 1.
2. Joseph Mueller, Osyka Tribe, No. 1.
3. Michel Bernstein, Pontiac Tribe, No. 12.
4. Samuel Kline, Pontiac Tribe, No. 12.
5. Julius Bernstein, Pontiac Tribe, No. 12.

MARYLAND.

No. *1. John R. Ball, Delaware Tribe, No. 43.
2. John C. Bell, Montezuma Tribe, No. 83.

MASSACHUSETTS.

No. 1. Andrew H. Paton, Agawam Tribe, No. 5.
2. J. Peter Gardner, Agawam Tribe, No. 5.
3. William Scampton, Agawam Tribe, No. 5.

MISSOURI.

No. 1. David Daniels, Pocahontas Tribe, No. 10.

NEW HAMPSHIRE.

No. 1. Charles C. Bunce, Kankamagus Tribe, No. 2.

NEW JERSEY.

No. *1. Thomas J. Francis, Leni Lenape Tribe, No. 2.
2. Jacob F. Stetser, Standing Elk Tribe, No. 22
3. George W. McLaughlin, Standing Elk Tribe, No. 22.
4. Reuben L. Bowen, Conhanzick Tribe, No. 14.
*5. William Barker, Totowa Tribe, No. 26.
6. John H. Person, Teedyuscung Tribe, No. 17.
7. Daniel M. Stevens, Leni Lenape Tribe, No. 2.
*8. Thomas McDonough, Moax Tribe, No. 5.
*9. John Fletcher, Moax Tribe, No. 5.
10. Edwin C. Sparks, Ottawa Tribe, No. 15.
11. Thomas J. Sparks, Ottawa Tribe, No. 15.
12. Jesse Taylor, Pequod Tribe, No. 47.
13. Joseph B. Fox, Wyoming Tribe, No. 55.
14. Harry S. Formosa, Rancocas Tribe, No. 137.

15. George Lever, Moax Tribe, No. 5.
16. Franklin Holland, Totowa Tribe, No. 26.
17. Mitchell Hammond, Sioux Tribe, No. 25.
18. Samuel M. Brod, Teedyuscung Tribe, No. 17.
19. Frank P. Jackson, Leni Lenape Tribe, No. 2.
20. Harry C. Lake, Leni Lenape Tribe, No. 2.

NEW YORK.

No. 1. Abraham Roscover, Doshoweh Tribe, No. 131.
2. Charles W. Spikens, Absaraka Tribe, No. 150.
*3. Alexis Sauvey, Massasoit Tribe, No. 14.
4. George E. Macoy, Mohawk Tribe, No. 1.
5. Peter J. Dobbs, Narragansett Tribe, No. 24.
*6. Sam Moore, Metamora Tribe, No. 6.
*7. Charles Shaylor, Osceola Tribe, No. 4.
8. Thomas H. Knuth, Osceola Tribe, No. 4.
9. David C. Long, Black Hawk Tribe, No. 18.
10. Rodney P. Williams, Wetamoe Tribe, No. 47.
11. James H. Fryen, Seawanhaka Tribe, No. 12.
*12. John Pack, Oneida Tribe, No. 11.
13. William H. Warburton, Black Hawk Tribe, No. 18.
14. Adolph P. Corbin, Idaho Tribe, No. 36.
*15. Leon A. Michaud, Idaho Tribe, No. 36.
16. Alexander Lacour, Idaho Tribe, No. 36.
17. Peter Greenback, Osceola Tribe, No. 4.
18. William Craig, Osceola Tribe, No. 4.
19. George Himler, Metawissa Tribe, No. 124.
20. Edward J. Boyd, Osceola Tribe, No. 4.
21. John Rotchford, Cherokee Tribe, No. 2.
22. D. A. Burlingham, Metamora Tribe, No. 6.
23. T. W. Sheldrick, Metamora Tribe, No. 6.
24. W. P. Struble, Metamora Tribe, No. 6.
25. John Murphy, Osceola Tribe, No. 4.
*26. William Yarrow, Chattahoochee Tribe, No. 95.
27. Nathan Levis, Idaho Tribe, No. 36.
28. John W. Clark, Erie Tribe, No. 315.
29. David Bromm, Chattahoochee Tribe, No. 95.
30. George T. Williams, Black Hawk Tribe, No. 18.
31. Henry Buthfer, Metamora Tribe, No. 6.
32. Henry Wilson, Metamora Tribe, No. 6.
33. Benjamin Trigge, Mohawk Tribe, No. 1.
34. Gustave C. Meyer, Idaho Tribe, No. 36.

35. Louis E. Hanet, Idaho Tribe, No. 36.
36. David C. Hedge, Leni Lenape Tribe, No. 48.
37. William R. Moore, Leni Lenape Tribe, No. 48.
38. John Langer, Leni Lenape Tribe, No. 48.
39. William Seitz, Leni Lenape Tribe, No. 48.
40. Charles Scheiber, Leni Lenape Tribe, No. 48.
41. William Lycett, Mohawk Tribe, No. 1.
42. Harry Fowler, Wetamoe Tribe, No. 47.
43. Edgar Burlingame, Wetamoe Tribe, No. 47.
44. Seth E. Stanton, Wetamoe Tribe, No. 47.
45. Henry H. Worden, Wetamoe Tribe, No. 47.

OHIO.

No. 1. Thomas E. Peckinpaugh, Uncas Tribe, No. 57.
*2. Charles O. Taylor, Mineola Tribe, No. 37.
3. Thomas J. Irwin, Waneta Tribe, No. 75.
4. George Sterling, Waneta Tribe, No. 75.
5. Jacob Deihl, Waneta Tribe, No. 75.
6. James Misdell, Waneta Tribe, No. 75.
7. Robert Applegate, Waneta Tribe, No. 75.
8. William Moore, Waneta Tribe, No. 75.
9. James Craig, Waneta Tribe, No. 75.
10. Jacob Meyers, Waneta Tribe, No. 75.
11. Urban H. Hester, Abenaki Tribe, No. 77.

OREGON.

No. 1. Alfred A. Ellis, Chinook Tribe, No. 5.
2. Zacharias Zimmerman, Willamette Tribe, No. 6.
3. John V. Larkin, Willamette Tribe, No. 6.
4. John H. Griebel, Willamette Tribe, No. 6.
5. S. W. Rethlefson, Willamette Tribe, No. 6.
6. Herman W. Breiter, Willamette Tribe, No. 6.
7. William Beutelspacher, Willamette Tribe, No. 6.
8. Herman Frey, Willamette Tribe, No. 6.
9. Edward Wildi, Willamette Tribe, No. 6.

PENNSYLVANIA.

No. 1. Thomas K. Donnalley, Pequod Tribe, No. 18.
*2. Charles C. Conley, Chippewa Tribe, No. 51.
*3. Ernest A. Dressler, Seminole Tribe, No. 30.
4. George Cappell, Ottawa Tribe, No. 64.

*5. Andrew J. Baker, Wyoming Tribe, No. 7.
6. William Pfiel, Chattahoochee Tribe, No. 17.
*7. J. Ferd. Madeira, Kawanio Chee Keteru Tribe, No. 190.
*8. I. Bedichimer, Miantonomo Tribe, No. 45.
9. Randolph M. Trout, Chattahoochee Tribe, No. 17.
10. Daniel E. Ryan, Idaho Tribe, No. 73.
*11. Frank P. Gibbs, Winnemucca Tribe, No. 236.
*12. Thomas A. Winkworth, Shawnee Tribe, No. 8.
13. Elijah Krieble, Tecumseh Tribe, No. 1.
14. Benjamin F. Ressler, Manatawana Tribe, No. 219.
15. Manoah M. Rhoades, Chattahoochee Tribe, No. 17.
16. Thomas D. Tanner, Saranac Tribe, No. 84.
17. John Steiner, Juniata Tribe, No. 74.
18. Hayes Smith, Chattahoochee Tribe, No. 17.
19. Jesse Shallcross, Onondaga Tribe, No. 83.
20. John T. Hammond, Miquon Tribe, No. 50.
21. Phineas Lewis, Chattahoochee Tribe, No. 17.
22. Thomas J. Ashbrook, Massasoit Tribe, No. 144.
23. George K. Trout, Chattahoochee Tribe, No. 17.
*24. William G. Hollis, Miquon Tribe, No. 50.
25. Adam Burger, Chattahoochee Tribe, No. 17.
26. Louis Weinmann, Huron Tribe, No. 216.
27. William B. Brewster, Chattahoochee Tribe, No. 17.
28. William J. Smith, Idaho Tribe, No. 73.
29. William R. Davis, Manaiung Tribe, No. 118.
*30. Jesse B. Sparks, Seminole Tribe, No. 30.
31. Charles S. Abel, Chattahoochee Tribe, No. 17.
32. William S. Riehl, Black Hawk Tribe, No. 26.
33. John H. Caton, Black Hawk Tribe, No. 26.
34. Robert H. Kinkead, Black Hawk Tribe, No. 26.
35. Thomas Condon, Chattahoochee Tribe, No. 17.
36. Addison B. Naylor, Tacoma Tribe, No. 277.
37. Edwin A. Baldwin, Shakahappo Tribe, No. 138.
38. Joseph Claypool, Chattahoochee Tribe, No. 17.
39. William McCouch, Tuscarora Tribe, No. 29.
40. Clement H. Smith, Idaho Tribe, No. 73.
41. George W. Connell, Ponemah Tribe, No. 239.
42. John P. Wolf, Ponemah Tribe, No. 239.
43. Franklin P. DeKalb, Ponemah Tribe, No. 239.
44. Alexander H. Conway, Chattahoochee Tribe, No. 17.
45. Charles S. Iseminger, Sioux Tribe, No. 87.
*46. Daniel Hanes, Sioux Tribe, No. 87.
47. Frederick Thuring, Chattahoochee Tribe, No. 17.

48. William Walker, Minnewa Tribe, No. 79.
49. Henry H. Diehl, Chattahoochee Tribe, No. 17.
*50. Samuel Goodwin, Penobscot Tribe, No. 70.
51. Samuel B. Bunting, Chippewa Tribe, No. 51.
52. William H. Class, Chattahoochee Tribe, No. 17.
53. Joseph Watt, Pottawattomie Tribe, No. 46.
54. John C. Moningar, Pottowattomie Tribe, No. 46.
55. Charles Kaufman, Pottowattomie Tribe, No. 46.
56. Christian Roth, Chattahoochee Tribe, No. 17.
57. William H. Wightman, Kawanio Chee Keteru Tribe, No. 190.
58. William L. Zane, Saranac Tribe, No. 84.
59. Daniel Kretz, Huron Tribe, No. 216.
60. Benjamin S. Rudolph, Idaho Tribe, No. 73.
61. Wm. D. Desh, Lappawinzoe Tribe, No. 154.
62. J. J. Lack, Lappawinzoe Tribe, No. 154.
63. Allen J. Earich, Lappawinzoe Tribe, No. 154.
*64. John G. Mesner, Corn Planter Tribe, No. 61.
65. Charles H. Newell, Moscosco Tribe, No. 34.
66. George W. Curtis, Moscosco Tribe, No. 34.
67. George Meisle, Shackamaxon Tribe, No. 16.
68. Wm. F. Ziegler, Waunakee Tribe, No. 303.
69. William E. Edeline, Poutaxet Tribe, No. 145.
70. Charles F. Tyer, Wyoming Tribe, No. 7.
71. George M. Engle, Shackamaxon Tribe, No. 16.
72. John M. Roberts, Wyoming Tribe, No. 7.
73. David Henry, Opekassett Tribe, No. 122.
74. George Heck, Ottawa Tribe, No. 64.
75. Hiram McAllister, Wyoming Tribe, No. 7.
*76. Henry Taylor, Arasapha Tribe, No. 161.
77. Thomas M. Lord, Arasapha Tribe, No. 161.
78. Martin Geckler, Arasapha Tribe, No. 161.
79. Samuel Wilde, Arasapha Tribe, No. 161.
*80. George W. Kreamer, Miantonomo Tribe, No. 45.
81. Ephraim Harner, Montezuma Tribe, No. 21.
82. Henry Kenny, Wyoming Tribe, No. 7.
83. George W. Brooks, Pottowattomie Tribe, No. 46.
84. John Yates, Wyoming Tribe, No. 7.
85. Samuel Gamble, Catawissa Tribe, No. 121.
86. August Saalbach, Petalesharoo Tribe, No. 206.
87. William B. Holbrook, Wyoming Tribe, No. 7.
88. Meyer S. Frechie, Wyoming Tribe, No. 7.
89. Fred. Ritter, Winnemucca Tribe, No. 236.
90. William T. Servison, Wyoming Tribe, No. 7.

91. Reuben B. Groman, Leni Lenape Tribe, No. 3.
92. Charles W. Bender, Tonguwa Tribe, No. 210.
93. Morris T. Schaffer, Lappawinzoe Tribe, No. 154.
94. Monroe Crout, Lappawinzoe Tribe, No. 154.
95. Milton E. Ruth, Lappawinzoe Tribe, No. 154.
96. Samuel Grow, Manaiung Tribe, No. 118.
97. William W. Donley, Wyoming Tribe, No. 7.
98. Charles W. Huber, Lappawinzoe Tribe, No. 154.
99. Wilton Shrive, Lappawinzoe Tribe, No. 154.
100. Henry A. Herbst, Lappawinzoe Tribe, No. 154.
101. Robert Kern, Wyoming Tribe, No. 7.
102. Levi Mittman, Lappawinzoe Tribe, No. 154.
103. Frank J. Mumford, Massasoit Tribe, No. 144.
104. John W. Travis, Poutaxet Tribe, No. 145.
105. John H. Ritter, Lappawinzoe Tribe, No. 154.
106. Jerome Hite, Paxtang Tribe, No. 243.
107. David C. Sames, Lappawinzoe Tribe, No. 154.
108. Henry Bartels, Paxtang Tribe, No. 243.
109. Abner B. Manley, Octorara Tribe, No. 91.
110. William H. Fogerty, Idaho Tribe, No. 73.
111. Thomas E. Thomas, Panooka Tribe, No. 141.
112. William A. Coffin, Pottowattomie Tribe, No. 46.
113. Henry Carnes, Cohocksink Tribe, No. 126.
114. William Brown, Wyoming Tribe, No. 7.
115. John West, Wyoming Tribe, No. 7.
116. D. W. Bayne, Piute Tribe, No. 251.
117. George R. Montieth, Hepanna Tribe, No. 12.
118. George W. Chapman, Winnepurkett Tribe, No. 391.

TENNESSEE.

No. 1. William H. Hyronemus, Cherokee Tribe, No. 21.
2. J. H. Hales, Cherokee Tribe, No. 21.
*3. J. H. Hutchison, Cherokee Tribe, No. 21.
4. W. B. Waggoner, Cherokee Tribe, No. 21.
5. Albert S. Williams, Cherokee Tribe, No. 21.
6. Edwin L. Wingrove, Cherokee Tribe, No. 21.
7. Absalom B. Sanders, Cherokee Tribe, No. 21.

TEXAS.

No. 1. Robert H. Purdy, Wyoming Tribe, No. 33.

VIRGINIA.

No. 1. William E. Granger, Pocahontas Tribe, No. 14.
2. James D. Lyle, Anawon Tribe, No. 30.
3. Ira Tilton Holt, Black Hawk Tribe, No. 57.
4. John W. Cherry, Black Hawk Tribe, No. 57.

WEST VIRGINIA.

No. 1. Henry C. Ulrich, Grey Eagle Tribe, No. 5.

KINDLING OF COUNCIL FIRES.

TRIBES.

IDAHO.

Tillicum Tribe, No. 16, Boise, instituted 26th sleep, Hot Moon, G. S. D. 414.

MISSISSIPPI.

Luxapalila Tribe, No. 1, Columbus, instituted 23rd sleep, Hot Moon, G. S. D. 414.

Choctaw Tribe, No. 2, West Point, instituted 19th sleep, Buck Moon, G. S. D. 414.

Tombigbee Tribe, No. 3, Aberdeen, instituted 1st sleep, Sturgeon Moon, G. S. D. 414.

Nemoakin Tribe, No. 4, Booneville, instituted 15th sleep, Sturgeon Moon, G. S. D. 414.

..... Tribe, No. 5, Baldwyn, instituted 22nd sleep, Sturgeon Moon, G. S. D. 414.

Chickasaw Tribe, No. 11, Okolona, instituted 22nd sleep, Snow Moon, G. S. D. 414.

NORTH DAKOTA.

Mohican Tribe, No. 19, Hampden, instituted 1st sleep, Flower Moon, G. S. D. 414.

UTAH.

Mohawk Tribe, No. 5, Salt Lake City, instituted 30th sleep, Corn Moon, G. S. D. 413.

Tawawa Tribe, No. 6, Salt Lake City, instituted 27th sleep, Hunting Moon, G. S. D. 413.

COUNCILS DEGREE OF POCAHONTAS.

IDAHO.

Panooka Council, No. 4, Wallace, instituted 3rd sleep, Worm Moon, G. S. D. 414.

UTAH.

Wenonah Council, No. 2, Bingham Canyon, instituted 5th sleep, Plant Moon, G. S. D. 414.

CONSOLIDATION OF TRIBES.

PHILIPPINE ISLANDS.

Aztec Tribe, No. 3, Manila, with Red Cloud Tribe, No. 4, Manila, under name of Red Cloud Tribe, No. 4, the consolidation having been effected on the 7th sleep, Cold Moon, G. S. D. 414.

UTAH.

Tawawa Tribe, No. 6, Salt Lake City, with Washakie Tribe, No. 1, Salt Lake City, under name of Washakie Tribe, No. 1, the consolidation having been effected on the 6th sleep, Worm Moon, G. S. D. 414.

REPORTS OF TRIBES FOR THE GREAT SUN ENDING 31ST SUN, HUNTING MOON, G. S. D. 413.

TRIBES.	Number.	Amount of Receipts.	Expended for Relief of Brothers.	Expended for Funeral Benefits.	Expended for Other Purposes.	Total Worth of Tribe.	Adopted.	Admitted by Card.	Reinstated.	Suspended.	Expelled.	Withdrawn by Card.	Deceased.	Rejected.	Past Sachems.	No. of Members, 31st Sun, Hunting Moon, G.S.D.412.	No. of Members, 31st Sun, Hunting Moon, G.S.D.413.	Increase.	Decrease.
ALASKA.																			
Taku	1	$1,028.13	$ 469.75	$ 75.00	$ 463.00	$ 511.33	9	...	4	46	..	2	3	..	9	119	81	...	38
Thlinkit	4	3,428.55	530.65	65.25	3,309.15	4,516.00	17	1	1	23	1	...	2	1	...	191	184	...	7
Stikine	5	1,103.05	...	...	635.95	967.10	69	1	..	..	..	1	1	..	10	....	68	68	....
Chetuthutlie	6	1,200.75	...	...	706.50	444.25	50	...	..	..	..	...	..	..	1	....	50	50	....
ARIZONA.																			
*Mangus	4	...	...	...	...	...	...	...	..	..	..	77	..	..	...	77	....	...	77
*Zuni	6	...	...	...	...	...	...	...	..	..	..	65	..	..	...	65	....	...	65
*Cochise	7	...	...	...	...	...	...	...	..	..	..	133	..	..	...	133	....	...	133
*Yavapai	9	...	...	...	...	...	...	...	..	..	..	45	..	..	...	45	....	...	45
*Pima	10	...	...	...	...	...	...	...	..	..	..	125	..	..	...	125	....	...	125
*Papago	11	...	...	...	...	...	...	...	..	..	..	53	..	..	...	53	....	...	53
*Tonto	13	...	...	...	...	...	...	...	..	..	..	36	..	..	...	36	....	...	36
*Geronimo	14	...	...	...	...	...	...	...	..	..	..	74	..	..	...	74	....	...	74
*Opata	15	...	...	...	...	...	...	...	..	..	..	52	..	..	...	52	....	...	52
*Hiawatha	16	...	...	...	...	...	...	...	..	..	..	47	..	..	...	47	....	...	47
*Apache	17	...	...	...	...	...	...	...	..	..	..	61	..	..	...	61	....	...	61
*Cochan	18	...	...	...	...	...	...	...	..	..	..	45	..	..	...	45	....	...	45

HAWAIIAN ISLANDS.																			
Hawaiian	1	1,430.79	359.00	150.00	848.39	3,460.25	3	...	1	7	..	4	2	..	12	101	92	...	9
Powhattan	2	400.05	.....	.....	193.42	616.36	1	...	..	1	..	....	1	..	5	35	34	...	1
IDAHO.																			
†Flat Head	11	230.00	90.00	.....	101.60	802.30	...	72	..	7	..	....	..	..	9	....	65	65	....
How-Lish-Whampa	12	1,043.55	280.50	.....	467.48	1,258.21	15	...	8	11	..	2	..	..	13	104	114	10	....
†Lakota	13	124.00	9.00	200.00	170.35	818.55	1	63	..	6	..	1	2	..	6	....	55	55	....
Kuna	14	82.70	40.00	50.00	59.20	146.45	2	...	1	10	..	1	1	..	3	24	15	...	9
MISSISSIPPI.																			
Choctaw	2	.....	.....	.....	.....	.....	...	...	..	46	..	....	..	..	..	46	....	...	46
Tecumseh	4	.....	.....	.....	.....	.....	...	...	..	36	..	....	..	..	..	36	....	...	36
Natchez	5	.....	.....	.....	.....	.....	...	...	..	20	..	....	..	..	..	20	....	...	20
Tallahala	8	.....	.....	.....	.....	.....	...	...	..	40	..	....	..	..	..	40	....	...	40
Wautubbee	9	548.07	55.00	50.00	213.05	207.07	64	2	..	42	..	1	1	.	2	30	52	22	....
Biloxi	10	.....	.....	.....	.....	.....	...	...	..	30	..	....	..	..	..	30	....	...	30
NEW MEXICO.																			
*Geronimo	1	.....	.....	.....	.....	.....	...	...	..	....	..	65	..	..	..	65	....	...	65
*Red Wing	2	.....	.....	.....	.....	.....	...	...	..	....	..	49	..	..	..	49	....	...	49
*Navajo	3	.....	.....	.....	.....	.....	...	...	..	....	..	46	..	..	..	46	....	...	46
*Red Cloud	4	.....	.....	.....	.....	.....	...	...	..	....	..	32	..	..	..	32	....	...	32
*Santa Fe	5	.....	.....	.....	.....	.....	...	...	..	....	..	45	..	..	..	45	....	...	45
*Tawawa	6	.....	.....	.....	.....	.....	...	...	..	....	..	48	..	..	..	48	....	...	48
*Jicarilla	7	.....	.....	.....	.....	.....	...	...	..	....	..	61	..	..	..	61	....	...	61
*Mescalero	10	.....	.....	.....	.....	.....	...	...	..	....	..	37	..	..	..	37	....	...	37
*Blazing Star	11	.....	.....	.....	.....	.....	...	...	..	....	..	34	..	..	..	34	....	...	34
*Modoc	12	.....	.....	.....	.....	.....	...	...	..	....	..	32	..	..	..	32	....	...	32
*Comanche	14	.....	.....	.....	.....	.....	...	...	..	....	..	65	..	..	..	65	....	...	65
*Apache	15	.....	.....	.....	.....	.....	...	...	..	....	..	30	..	..	..	30	....	...	30

*Great Council instituted. †Transferred from G. C. of Washington.

REPORTS OF TRIBES FOR THE GREAT SUN ENDING 31ST SUN, HUNTING MOON, G. S. D. 413.

TRIBES.	Number.	Amount of Receipts.	Expended for Relief of Brothers.	Expended for Funeral Benefits.	Expended for Other Purposes.	Total Worth of Tribes.	Adopted.	Admitted by Card.	Reinstated.	Suspended.	Expelled.	Withdrawn by Card.	Deceased.	Rejected.	Past Sachems.	No. of Members, 31st Sun, Hunting Moon, G.S.D.412.	No. of Members, 31st Sun, Hunting Moon, G.S.D.413.	Increase.	Decrease.
*Tonkawa	16											44				44			44
*Kiowa	17											37				37			37
*Huachuca	18											62				62			62
NORTH DAKOTA.																			
Dacotah	1	545.50	90.00		252.29	402.69	35			46		1	1		5	101	88		13
Cheyenne	2									28						28			28
Po-Hat-Tan	3	171.95	5.00		234.70	143.70	13			13					3	29	29		
Wah-To-Wah	4									27						27			27
San-ta-eadke	6	299.13	41.00		210.13	337.05	12			15					3	37	34		3
Ko-Ko-Mo	7									36						36			36
Tawawa	8									17						17			17
Wi-ci-yela	9	148.25	6.50		52.73	212.92	1		1	11					2	29	20		9
Sagwa	10									15						15			15
Tewaukon	11									30						30			30
Watha	12									17						17			17
Sho-Ka-Nah	13	174.60				201.94	13	3	13	4					1	25	50	25	
Chatauqua	14									43						43			43
Muscoda	15									33						33			33

.....	16	.....	.....	.....	.....	.....	...	...	..	45	..	....	..	..	...	45	....	...	45
Buga-Me-Goosh	17	.....	.....	.....	.....	.....	...	...	..	31	..	....	..	..	...	31	....	...	31
Pocahontas.....	18	210.90	.....	.....	99.61	151.29	28	...	..	....	..	....	..	..	...	....	28	28	....
PHILIPPINE ISLANDS																			
Apache	1	2,583.13	370.00	60.90	2,450.16	1,505.82	11	3	2	25	1	6	2	..	5	102	84	...	18
Comanche.....	2	.....	.....	.....	.....	.....	...	...	..	46	..	....	..	..	...	46	....	...	46
Aztec.....	3	2,252.25	42.00	.....	2,564.37	202.86	6	3	..	56	..	5	..	..	7	117	65	...	52
Red Cloud	4	1,629.25	566.11	.....	992.18	1,650.95	12	...	3	30	1	1	..	..	5	122	105	...	17
Tenieya	5	1,053.40	24.00	.....	825.90	203.50	59	1	..	3	..	25	..	..	2	....	32	32	....
UTAH.																			
Washakie	1	316.25	125.00	.....	284.85	510.32	3	...	3	27	..	2	..	..	9	51	28	...	23
Ute.....	2	367.00	341.00	75.00	151.95	240.20	2	...	3	9	..	....	2	..	6	42	36	...	6
Hiawatha	3	250.00	.....	.....	177.30	333.36	25	...	..	4	..	....	..	..	4	23	44	21	....
Mohawk	5	220.00	.....	.....	113.50	106.50	36	...	..	....	..	....	..	..	2	....	36	36	....
Tawawa	6	.....	.....	.....	.....	.....	19	5	..	....	..	....	..	..	1	....	24	24	....
WYOMING.																			
Delaware	3	692.05	298.00	100.00	243.74	792.45	...	...	1	12	..	1	3	..	15	63	48	...	15
Washakie....	5	485.00	692.91	.....	.....	722.56	3	...	..	....	1	....	..	..	15	54	56	2	....
Red Cloud	8	.....	.....	.....	.....	.....	...	...	..	29	..	....	..	..	...	29	....	...	29
Ottawa.....	9	605.75	272.00	75.00	253.95	874.90	15	...	1	12	..	....	1	..	8	39	42	3	....
White Cloud	10	.....	.....	.....	.....	.....		...	..	30	..	....	..	..	...	30	....	...	30
Wyoming	11	223.00	45.00	.....	218.40	209.40	1	...	..	15	1	....	..	..	5	50	35	...	15
Pawnee	13	332.20	140.00	50.00	121.50	683.10	3	...	..	12	1	....	1	..	5	47	36	...	11
Total.....	..	23,179.25	4,892.42	951.15	16,415.35	23,233.38	528	154	42	1046	6	1553	23	1	173	3634	1730	441	2345

*Great Council instituted.

COMPENDIUM FROM REPORTS OF GREAT COUNCILS FOR THE GREAT SUN ENDING 31ST SUN, HUNTING MOON, G. S. D. 413

GREAT COUNCILS.	Tribal Receipts	Relief of Members	Relief of Widows and Orphans	Burial of the Dead	Other Expenses	Investments	In Tribal Belts	Total Worth
Alabama	$37,289.65	$5,964.50	$440.50	$1,502.00	$16,677.88	$12,694.77	$1,348.04	$14,042.81
Arizona	13,429.15	4,282.05	58.50	1,563.25	7,944.77	5,584.33	2,621.69	8,206.02
Arkansas	4,232.00	1,038.87	.....	50.00	2,213.93	6,191.95	3,645.30	9,837.25
California	174,871.85	53,558.77	.....	8,930.56	111,389.65	102,571.40	126.666.88	229,238.28
Colorado	51,462.51	15,611.79	.....	3,852.38	31,227.71	53,338.75	16,117.12	69,455.87
Connecticut	45,967.96	7,020.54	40.00	1,127.00	16,347.07	23,106.70	8,455.67	31,562.37
Delaware	34,274.11	12,884.48	28.00	4,100.66	12 003.13	45,410.65	18,573.60	63,984.25
Dist. of Columbia	8,574.53	2,298.05	462.93	1,991.78	2,861.49	3,755.69	3,964.87	7,720.56
Florida	4,395.64	1,037.50	.....	75.00	2 519.25	1,649.40	3,175.50	4,824.90
Georgia	29,148.77	6,147.70	.....	3,678.10	17,227.21	11,401.71	6,625.99	18,027.70
Illinois	71,621.37	16,830.66	.....	2,339.56	40,973.75	76,186.43	36,741.78	112,928.21
Indiana	309,328.74	92,344.69	1,167.31	17,129.25	194,295.78	412,280.12	108,029.02	520,309.14
Indian Territory	3,707.05	1,202.90	.....	25.00	2,165.53	1,203.50	2,453.37	3,656.87
Iowa	29,074.35	7,605.00	.....	1,085.00	2,726.00	37,281.60	.....	37,281.60
Kansas	29,914.17	5,541.09	93.55	1,230.75	18,972.74	47,033.75	6,861.96	53,895.71
Kentucky	49,078.83	12,215.23	268.81	2,876.56	23,280.86	22,521.89	20,502.37	43,024.26
Louisiana	5,873.63	1,228.70	6.25	465.60	5,710.79	3,866.70	3,409.85	7,276.55
Maine	66,099.53	6,623.86	104.60	654.25	23 551.87	27,370.60	7,794.35	35,164.95
Maryland	47,670.11	14,009.50	1,312.45	4,481.71	19,064.13	73,162.04	13,701.24	86,863.28

Massachusetts....	93 702.36	23,391.60	.....	3,207.50	64,826.05	112,556.83	17,731.22	130,288.05
Michigan.....	4,762.39	1,757.32	47.93	300.00	2,041.94	1,495.26	3,723.24	5,218.50
Minnesota.....	12,319 14	5,112.06	.....	720.50	7,319.17	10,157.84	12,654.81	22,812.65
Missouri	32,087.24	5,246.12	659.15	2,607.95	15,439.69	21,450.29	12,017.86	33,468.15
Montana	7,968.87	2,107.25	.....	225.00	5,513.41	425.00	6,652.19	7,077.19
Nebraska.....	6,529.50	525.00	165.10	2,750.00	1,746.60	5,700.00	6,497.40	12,197.40
*Nevada	.....	.....	.....	.....	.....	.....	.....	.....
New Hampshire..	22,663.99	6,129.91	217.95	1,113.50	14,524.53	13,634.87	5,853.86	19,488.73
New Jersey.....	226,340.53	78,807.82	1,219.00	26,165.62	103,318.42	389,369.82	59,441.32	448,811.14
New Mexico.....	3,501.97	570.90	.....	325,75	2,106.70	1,365.70	498.62	1,864.32
New York.....	234,217.03	97,183.88	.....	27,636.49	101,424.67	.....	256,793.22	256,793.22
North Carolina...	11,758.68	1,934.50	410.85	563.85	7,476.10	2.554.50	5,284.40	7,838.90
Ohio.....	106,036.61	23.576.43	422.87	3,420.30	55,823.70	131,702.22	35,459.50	167,161.72
Oklahoma	3,124.60	433.20	29.00	550.00	2,271.80	2,945.15	1,106.24	4,051.39
Oregon.....	16,143.38	4,052.95	.....	322.00	8,005.83	19,389.68	3,413.79	22,803.47
Pennsylvania	272,396.86	94,069.07	3,052.65	24,996.82	113,096.32	890,927.53	116,897.48	1,007,825.01
Rhode Island....	14,308.08	4,546.77	.....	957.00	9,308.57	13,919.23	18,495.15	32,414.38
South Carolina...	6,074.02	1,954.86	.....	160.00	3,750.00	.....	3,927.28	3,927.28
South Dakota....	10,427.99	1 813.72	.....	927.40	6,853.35	5,188.60	1,958.70	7,147.30
Tennessee.....	10,860.00	1,273.10	191.95	402.65	5,997.25	10,576.50	3,282.15	13,858.65
Texas	34,178.15	4,936.79	2,140,49	1,877.55	21,358.47	21,496.85	8,751.77	30,248.62
Virginia.....	50,341.59	14,216 46	573.86	9,940.62	24,679.31	35,479.63	26,853.14	62,332.77
Washington.....	79,728.74	19 236.00	.....	2,775.00	16,236.03	32,578.57	21,180.81	53,759.38
West Virginia....	40,047.68	13,210.05	221.92	2,451.17	24,468.07	20,419.74	19,513.31	39,933.05
Wisconsin	8,617.10	1,476.53	.....	642.00	5,263.55	.....	2,845.03	2,845.03
Total..	$2.324,150.45	$675.008.17	$13,335.62	$172,197.08	$1,174,003.07	$2,709,945.79	$1,041,521.09	$3,751,466.88

*No Report.

REPORTS OF GREAT COUNCILS FOR THE GREAT SUN ENDING 31ST SUN, HUNTING MOON, G. S. D. 413

Great Councils.	Adoptions.	Admissions by Card.	Reinstatements.	Suspensions	Expulsions	Withdrawn by Card.	Deceased.	Rejections.	Membership 31st Sun, Hunting Moon, G. S. D. 412.	Membership 31st Sun, Hunting Moon, G. S. D. 413.	Increase.	Decrease.	Past Great Sachems.	Past Sachems.	Tribes Instituted.	Tribes Resuscitated.	Tribes Extinct.	Tribes 31st Sun, Hunting Moon, G.S.D. 412	Tribes 31st Sun, Hunting Moon, G.S.D. 413	Increase.	Decrease.
Alabama	1,519	117	26	646	10	99	33	37	2,929	3,803	874	...	15	454	27	..	1	43	69	26	..
Arizona	326	856	7	198	4	18	23	...	...	946	946	...	...	72	7	12	5	...	14	14	..
Arkansas	505	7	2	338	...	3	8	11	1,346	1,511	165	...	5	124	14	1	16	39	38	...	1
California	3,466	63	35	1,621	9	126	107	14	11,168	12,869	1,701	...	28	1,090	12	..	...	90	102	12	..
Colorado	894	62	80	1,249	5	48	52	21	5,150	4,832	...	318	10	647	1	..	5	67	63	...	4
Connecticut	675	10	10	310	1	21	25	...	3,391	3,729	338	...	12	444	3	..	1	30	32	2	..
Delaware	481	18	26	290	...	8	27	16	4,350	4,550	200	...	28	990	1	..	.	42	43	1	..
Dis. of Columbia	89	4	8	132	...	2	14	1	718	671	...	47	16	85	...	..	...	9	9	...	..
Florida	122	11	8	59	3	8	3	23	581	649	68	...	6	75	...	..	...	11	11	...	..
Georgia	1,604	85	108	1,163	14	111	42	95	4,578	5,045	467	...	14	399	8	2	2	40	48	8	..
Illinois	3,158	111	82	1,783	40	176	57	140	8,426	9,721	1,295	...	16	859	30	..	19	115	126	11	..
Indiana	8,222	269	345	2,539	111	287	252	331	34,494	40,141	5,647	...	22	4,132	31	1	8	289	313	24	..
Indian Territory	61	13	7	69	5	1	3	...	490	493	3	...	3	67	1	1	...	9	11	2	..
Iowa	886	153	51	573	2	32	29	71	4,365	4,819	454	...	13	542	2	..	2	56	56	...	..
Kansas	1,361	60	134	2,311	8	38	32	36	5,622	4,788	...	834	12	360	10	2	...	65	77	12	..
Kentucky	2,110	110	131	894	21	75	55	104	5,291	6,597	1,306	...	9	612	16	2	6	69	81	12	..
Louisiana	283	37	26	304	9	36	9	8	1,516	1,504	...	12	10	107	4	2	7	33	32	...	1
Maine	1,718	27	65	444	...	26	36	...	4,241	5,545	1,304	...	19	709	31	..	3	54	82	28	..
Maryland	794	41	49	487	8	20	43	68	5,886	6,212	326	...	25	1 150	1	..	3	74	72	...	2
Massachusetts	1,648	122	67	755	10	205	86	54	11,453	12,234	781	...	24	1,878	7	..	3	114	118	4	..

Michigan	203	9	5	118	1	6	7	5	675	760	85	.....	9	92	2	..	2	13	13	....	..
Minnesota	570	26	46	929	4	47	26	3	4,941	4,577	.....	364	10	315	6	1	6	45	46	1	..
Missouri	1,755	78	29	1,147	7	42	38	54	3,661	4,289	628	.....	18	321	13	..	10	65	68	3	..
Montana	124	60	11	164	1	59	5	2	811	777	.....	34	6	123	1	..	1	15	15	...	..
Nebraska	248	12	19	1,359	1	14	7	11	3,664	2,562	.....	1,102	10	286	3	..	13	48	38	...	10
*Nevada	.....	....	....	350	...	....	....	....	350	.....	.....	350	...	.....	...	..	5	5	....	...	5
New Hampshire	433	12	13	207	...	19	35	3	3,206	3,403	197	.....	21	502	2	..	..	34	36	2	..
New Jersey	4,533	133	296	2,293	6	43	231	136	22,625	25,014	2,389	.....	25	3,816	6	..	1	183	188	5	..
New Mexico	114	693	19	583	1	15	7	....	.....	220	220	.....	1	23	2	16	12	....	6	6	..
New York	3,207	149	192	3,341	37	321	159	121	31,829	31,519	.....	310	23	3,994	10	..	26	307	291	...	16
North Carolina	724	38	13	350	3	21	16	59	1,406	1,791	385	.....	7	188	12	1	2	25	36	11	..
Ohio	3,260	86	153	1,111	8	63	90	83	11,695	13,922	2,227	.....	22	2,034	18	2	3	141	158	17	..
Oklahoma	311	9	96	275	2	7	11	20	734	855	121	.....	3	95	3	4	3	14	18	4	..
Oregon	445	19	15	363	1	10	11	....	1,463	1,557	94	.....	12	197	7	..	2	21	26	5	..
Pennsylvania	5,301	129	224	4,420	27	67	261	223	61,053	61,932	879	.....	24	8,339	9	9	9	410	419	9	..
Rhode Island	373	1	25	122	...	9	18	2	1,632	1,882	250	.....	16	322	...	..	...	14	14	...	..
South Carolina	510	42	118	315	2	423	7	17	1,400	1,323	.....	77	9	155	8	2	3	21	28	7	..
South Dakota	425	25	26	236	...	22	8	1	1,118	1,328	210	.....	1	77	...	..	1	18	17	...	1
Tennessee	555	39	18	469	8	19	13	16	1,741	1,844	103	.....	12	232	9	..	7	30	32	2	..
Texas	2,099	140	210	2,184	38	132	58	11	5,545	5,582	37	.....	9	533	25	2	15	79	91	12	..
Virginia	1,121	40	83	715	4	45	62	33	5,568	5,986	418	.....	16	825	6	..	3	63	66	3	..
Washington	858	63	31	607	9	176	37	16	3,913	4,036	123	.....	9	465	2	3	6	53	52	...	1
West Virginia	1,201	87	108	880	19	36	44	105	4,509	4,926	417	.....	18	700	9	..	5	78	82	4	..
Wisconsin	589	4	22	168	9	18	19	....	839	1.240	401	.....	6	117	12	..	1	13	24	11	..
_otal	58881	4070	3039	38871	448	2954	2106	1951	290,373	311,984	25059	3448	574	38547	371	63	217	2944	3161	258	41

*No Report.

COMPENDIUM FROM REPORTS OF GREAT COUNCILS OF COUNCILS DEGREE OF POCAHONTAS, FOR THE GREAT SUN ENDING 31ST SUN, HUNTING MOON, G. S. D. 413.

Great Councils.	Council Receipts.	Relief of Members.	Relief of Widows and Orphans.	Burial of the Dead.	Other Expenses.	Investments.	In Council Belts.	Total Worth.
Alabama	1,277.05	363.60	.....	50.00	279.84	.....	583.61	583.61
Arizona	769.40	.....	.....	.....	786.63	.....	395.62	395.62
Arkansas	383.45	34.00	.....	.....	116.13	62.56	172.74	235.30
Delaware	2,174.50	973.00	.....	50.00	683.09	235.00	1,642.90	1,877.90
Dist. of Columbia	942.65	119.00	.....	115.00	546.72	.....	336.90	336.90
Florida	62.40	.....	.....	.....	44.43	.....	17.97	17.97
Georgia	2,670.11	738.50	.....	70.00	1,741.39	335.00	800.96	1 135.96
Indian Territory	122.37	.....	.....	.....	112.85	431.55	145.00	576.55
Kentucky	838.94	126.00	.....	.....	542.32	150.00	287.02	437.02
Louisiana	1,100.64	276.70	1.10	.....	198.05	65.00	634.79	699.79
Maine	1,833.04	3.00	52.92	1.52	1,264.51	155.53	355.56	511.09
Maryland	1,820.14	680.24	.....	170.00	727.43	1,373.92	1,165.18	2,539.10
Massachusetts	7,788.77	508.55	.....	6.00	7,198.71	2,198.35	2,543.31	4,741.66
Michigan	98.94	.....	.....	.....	77.62	.....	46.25	46.25
Minnesota	989.40	79.55	.....	.....	610.14	292.10	1,331 32	1,623.42
Missouri	1,042.36	.....	.....	.....	468.23	312.01	476.19	788.20
Montana	127.45	25.00	.....	.....	120.80	.....	39.50	39.50
Nebraska	612.00	215.00	19.00	.....	290.00	440.60	563.60	1,004.20
North Carolina	287.25	.....	.....	.....	146.40	.....	140.85	140.85
Ohio	12,604.53	1,855.83	.....	828.80	7,488.55	5,989.28	5,814.07	11,803.35
Oklahoma	50.60	.....	.....	.....	23.10	.....	27.50	27.50
Oregon	275.45	27.00	.....	.....	127.10	.....	371.80	371.80
Rhode Island	626.73	.....	.....	.....	663.05	1,555.00	229.11	1,784.11
South Carolina	251.15	134.15	.....	39.00	147.47	.....	392.58	392.58

South Dakota	184.77	.....	.....	.....	73.55	.....	111.22	111.22
Tennessee	206.80	15.00	.....	.....	138.00	102.00	55.50	157.50
Texas	2 442.22	94.55	322.00	30.30	1,848.36	2,903.69	694.71	3,598.40
Virginia	1,624.61	346 95	.....	40.00	871.78	347.00	1,038.85	1,385.85
Washington	4,411.37	1,096.30	.....	450.00	896.34	1,436.38	1,265.44	2,701 82
Wisconsin	1,613.03	395.25	.....	162.50	844.21	.....	1,143.69	1,143.69
G. C. D. of P.								
California	16,454.28	1,327.75	153.10	360.00	9,429.12	12,589.73	5,184.80	17,774.53
Colorado	4,628.66	504.10	.....	115.50	3 216.28	1,865.60	2,446.27	4,311.87
Connecticut	751.35	109.00	.....	38.00	1,060.63	816.36	445.59	1,261.95
Illinois	3,964.97	431.17	.....	.....	2,254.85	1,272.20	1,560.93	2,833.13
Indiana	19,642.59	5,359.21	484.90	634.00	15,221.23	18,887.59	11,879.79	30,767.38
Iowa	3,706.95	61.55	.....	207.45	1,953.62	339.39	1,144.94	1,484.33
Kansas	776 50	240.00	.....	.....	214.40	207.15	631.85	839.00
New Hampshire	1,706.95	20.00	18.15	53.25	1,162.54	1,392.13	1,016.74	2,408.87
New Jersey	28,690.66	4,999.55	162.80	1,584.81	9,043.74	25,231.32	5,779.12	31,010.44
New York	31,362.98	9,582.90	324.55	1,673.00	19,895.56	19,486.20	4,445.23	23,931.43
Pennsylvania	57,961.46	22,547.86	.....	3,950.60	22 263.38	42,586.42	18,651.54	61,237.96
West Virginia	3,489.19	1,043.75	.....	225.50	2,017.65	2,738.55	1,747.15	4,485.70
COUNCILS.								
ALASKA.								
Tongass, No. 1	406.65	.....	.....	.....	143.99	.....	119.48	119.48
IDAHO.								
Minnehaha, No. 1	356.12	12.00	.....	.....	212.48	.....	61.77	61.77
UTAH.								
Waneta, No 1	78.32	.....	.....	.....	78.32	.....	.....	.....
WYOMING.								
Tamina, No. 1	217.80	.....	.....	.....	157.50	.....	44.15	44.15
Total	223.427.55	54.346.01	1.538.52	10.855.23	117.402.59	145.797.61	77.983.09	223,780.70

REPORTS OF GREAT COUNCILS OF COUNCILS DEGREE OF POCAHONTAS FOR THE GREAT SUN ENDING 31ST SUN, HUNTING MOON, G. S. D. 413.

Great Councils.	Adoptions.	Admissions by Card.	Reinstatements.	Suspensions.	Expulsions.	Withdrawn by Card.	Deceased.	Rejections.	Membership 31st Sun, Hunting Moon G. S. D. 412.	Membership 31st Sun, Hunting Moon G. S. D. 413.	Increase.	Decrease.	Past Gt. Pocahontases.	Past Pocahontases.	Councils Instituted.	Councils Resuscitated.	Councils Extinct.	Councils 31st Sun, Hunting Moon G. S. D. 412.	Councils 31st Sun, Hunting Moon G. S. D. 413.	Increase.	Decrease.
Alabama	365	7		66			3	6	404	707	303			42	3		1	9	11	2	
*Arizona	39	135	1	16		2	2			155	155			16		3			3	3	
Arkansas	136	1		2				2	49	184	135			8	1			3	4	1	
Delaware	129		3	64		2	1	8	524	589	65			58	1			8	9	1	
Dist. of Columbia	31	1		33					141	140		1		24		1		3	4	1	
Florida	38									38	38				1				1	1	
Georgia	490	13	10	368	1	42	9	14	905	998	93			76	3		1	12	14	2	
Indian Territory	24		33	92	1				232	196		36		15				2	2		
Kentucky	125	1		34		2	1	1	315	404	89			9	4		1	5	8	3	
Louisiana	61			13		3	3	5	70	112	42			27	1			3	4	1	
Maine	272	1	4	126		21	4		771	897	126			98	5		1	13	17	4	
Maryland	229	1	1	72		4	5	2	478	628	150			61	2		1	12	13	1	
Massachusetts	410	12	12	326	3	187	38	4	3,113	2,993		120		510	1		2	51	50		1
Michigan	9		5	10					26	30	4			2				1	1		
Minnesota	145		3	218		2	1	1	603	530		73		34			2	9	7		2
Missouri	232			97			12		467	590	123				6			8	14	6	
Montana	9		2	21		1			53	42		11		6				1	1		
Nebraska	122		2	296	1	3	1	5	513	336		177		56	1		4	12	9		3
North Carolina	127		20					1		147	147			4	2	1			3	3	
Ohio	1,344	14	40	613	7	38	43	34	4,484	5,181	697			715	7		2	69	74	5	
Oklahoma			1	4					56	53		3		6				2	2		

Oregon	29			125			2		345	247		98		17				7	7		
Rhode Island	93	1	1	54		5	1		315	350	35			53	2			6	8	2	
South Carolina	178	4	6	168	1	3	2	4	284	298	14			17	2			4	6	2	
South Dakota	27	6	27						48	108	60				1			1	2	1	
Tennessee	53	1	2	77			1	12	180	158		22		17	1		2	4	3		1
Texas	490	13	9	233	3	14	3		775	1,034	259			96	7		1	14	20	6	
Virginia	155		3	199		1	3	1	524	479		45		30	1		2	10	9		1
Washington	313	3	9	164		2	9	7	687	837	150			68	4	1	2	14	17	3	
Wisconsin	132	1	1	82	2	1	3		277	323	46			30	1		1	5	5		
G. C. D. of P.																					
California	656	25	27	514	1	78	11	5	3,537	3,641	104		10	402	11	1	1	44	55	11	
Colorado	119	10	13	392	2	12	8	7	1,828	1,556		272	3	149		2	1	33	34	1	
Connecticut	204	10	4	37		10	6		563	728	165		7	89	1	1	1	10	11	1	
Illinois	1,154	9	4	508	3	21	13		1,825	2,447	622		6	117	13		5	30	38	8	
Indiana	3982	71	187	1,899	15	123	99	150	11,854	13,958	2,104		13	1,579	20	1	7	159	173	14	
Iowa	544	7	24	395		3	13		1,295	1,459	164		5	214	5		1	28	32	4	
Kansas	483	24	15	348	26	2		20	674	820	146		6	84	4		2	13	15	2	
New Hampshire	64	2		60		10	6		628	618		10	2	86				8	8		
New Jersey	709	16	37	540	1	19	37	18	3,725	3,890	165		8	595	3	1	2	50	52	2	
New York	1,558	56	30	1,009	4	100	54	29	7,376	7,853	477		9	897	12		2	94	104	10	
Pennsylvania	2,228	113	149	1,383	4	121	73	19	10,465	11,374	909		7	1,349	19	3	9	126	139	13	
West Virginia	328	1	5	242		2	10	1	899	979	80		3	141	3		3	21	21		
ALASKA.																					
Tongass, No. 1	48			3		8			117	154	37			6				1	1		
ARIZONA.																					
*Wenonah, No. 1						54			54			54					1	1			1
*Minnehaha, No. 3						19			19			19					1	1			1
*Hiawatha, No. 5						62			62			62					1	1			1
IDAHO.																					
Minnehaha, No. 1	19			15					35	39	4			3				1	1		
UTAH.																					
Waneta, No. 1				4					60	56		4		6				1	1		
WYOMING.																					
Tamina, No. 1	52				1					51	51			2	1				1	1	
Total	17,955	559	690	10922	76	977	477	356	61 655	68 407	7,759	1,007	79	7,814	149	15	60	910	1014	115	11

*New Great Councils Instituted.

RECAPITULATION.

Membership, Tribes, and Councils, and Financial Condition of the Improved Order of Red Men, 1st Sun, Cold Moon, G. S. D. 414.

MEMBERSHIP.

	Adoptions.	Admissions by Card.	Reinstatements.	Suspensions.	Expulsions.	Withdrawn by Card.	Deceased.	Rejections.	Membership 31st Sun, Hunting Moon, G.S.D. 412.	Membership 31st Sun, Hunting Moon, G. S.D. 413	Increase.	Decrease.	* Past Great Sachems, † Past Great Pocahontases	* Past Sachems. † Past Pocahontases.	* Tribes Instituted. † Councils Instituted.	* Tribes Resuscitated. † Councils Resuscitated.	* Tribes Extinct. † Councils Extinct.	* Tribes 31st Sun, Hunting Moon † Councils G. S. D. 412.	* Tribes 31st Sun, Hunting Moon † Councils G. S. D. 413.	Increase.	Decrease.
Tribal State Great Councils	58,881	4,070	3,039	38,871	448	2,954	2,106	1,951	290.373	311,984	25,059	3,448	*574	*38,547	*371	* 63	*217	*2,944	*3,161	258	41
Tribes Under G. C. U. S..	528	154	42	1,046	6	1,553	23	1	3,634	1,730	441	2,345	....	* 173	* 6	* 2	* 46	* 69	* 31	...	38
Degree of Pocahontas.....	17,955	559	690	10,922	76	977	477	356	61,655	68,407	7,759	1,007	† 79	† 7.814	†149	† 15	† 60	† 910	†1,014	115	11
Grand Total.....	77,364	4.783	3.771	50,839	530	5,484	2,606	2,308	355,662	382.121	33.259	6,800	653	46.534	526	80	323	3.923	4 206	373	90

Tribal Membership, 1st Sun, Cold Moon, G. S. D. 414..... 313,714

Net increase during the Great Sun..... 19,707

Degree of Pocahontas Membership, 1st Sun, Cold Moon, G. S. D. 414..... 68,407

Net increase during the Great Sun..... 6,752

Combined Membership of Tribes and Councils, 1st Sun, Cold Moon, G. S. D. 414 382,121

Total net increase in Membership of Tribes and Council during the Great Sun..... 26,459

TRIBES AND COUNCILS.

Number of Tribes, 1st Sun, Cold Moon, G. S. D. 414	3,192	
Net increase during the Great Sun		179
Number of Councils, 1st Sun, Cold Moon, G. S. D. 414	1,014	
Net increase during the Great Sun		104
Combined number of Tribes and Councils, 1st Sun, Cold Moon, G. S. D. 414	4,206	
Total net increase in number of Tribes and Councils during the Great Sun		283

FINANCES.

	Total Receipts.	Relief of Members.	Relief of Widows and Orphans.	Burial of the Dead.	Other Expenses.	Investments.	In Wampum Belts.	Total Worth.
Tribal State Great Councils	$2,324,150.45	$675,008.17	$13,335.62	$172,197.08	$1,174,003.07	$2,709,945.79	$1,041,521.09	$3,751,466.88
Tribes under G. C. U. S	23,179 25	4,892.42	.....	951.15	16,415.35	.....	23,233.38	23,233 38
Degree of Pocahontas	223,427.55	54,346.01	1,538.52	10,855.23	117,402.59	145,797.61	77,983.09	223,780.70
Grand Total	$2 570,757.25	$734,246.60	$14,874.14	$184,003.46	$1,307,821.01	$2,855,743.40	$1,142.737.56	$3 998,480.96

WAMPUM ACCOUNT.

Great Councils.	Page.	Per Capita Tax.	Supplies.	Orphans' Fund.	Total.
Alabama	1	$ 380.30	$ 638.15	$ 209.40	$1,227.85
Arizona	5	94.60	57.20	54.20	206.00
Arkansas	9	151.10	191.50	81.50	424.10
California	13	1,286.90	436.50	643.45	2,366.85
Colorado	17	483.20	97.75	79.40	660.35
Connecticut	21	372.90	81.75	136.90	591.55
Delaware	24	455.00	113.20	248.85	817.05
District of Columbia	28	67.10	9.40	4.70	81.20
Florida	32	64.90	60.10	32.25	157.25
Georgia	36	504.50	231.25	276.40	1,012.15
Illinois	44	972.10	937.25	486.05	2,395.40
Indiana	48	3,000.00	1,725.50	1,431.95	6,157.45
Indian Territory	52	49.30	85.25	10.10	144.65
Iowa	56	481.90	123.25	240.95	846.10
Kansas	60	478.80	166.00	239.40	884.20
Kentucky	64	659.70	632.95	340.15	1,632.80
Louisiana	68	150.40	98.60	79.10	328.10
Maine	72	554.50	378.00	192.10	1,124.60
Maryland	76	621.20	185.50	333.65	1,140.35
Massachusetts	80	1,223.40	465.25	337.10	2 025.75
Michigan	84	76.00	113.20	39.10	228.30
Minnesota	88	457.70	191.10	249.85	898.65
Missouri	96	428.90	540.25	220.45	1,189.60
Montana	100	77.70	104.30	32.85	214.85
Nebraska	104	256.20	84.50	107.00	447.70
New Hampshire	112	340.30	134.55	97.65	572.50
New Jersey	116	2,501.40	219.50	1,250.70	3,971.60
New Mexico	120	22.00	21.50	11.00	54.50
New York	124	3,000.00	596.00	1,575.95	5,171.95
North Carolina	128	179.10	384.75	51.80	615.65
Ohio	136	1,392.20	786.85	694.55	2,873.60
Oklahoma	140	85.50	153.00	44.50	283.00
Oregon	144	155.70	217.25	16.85	389.80
Pennsylvania	148	3,000.00	611.70	3,096.60	6,708.30
Rhode Island	152	188.20	111.50	*	299.70
South Carolina	156	132.30	151.35	65.95	349.60
South Dakota	160	132.80	66.00	70.20	269.00
Tennessee	164	184.40	204.00	95.90	484.30
Texas	168	558.20	545.00	309.00	1,412.20
Virginia	176	598.60	119.10	215.10	932.80
Washington	180	403.60	281.00	108.35	792.95
West Virginia	184	492.60	209.00	214.80	916.40
Wisconsin	188	124.00	174.60	73.30	371.90
Tribes.—Alaska.					
Taku, No. 1	250	16.90	4.00	4 05	24.95
Thlinkit, No. 4	251	37.40	.....	9.20	46.60

*Previously overpaid.

WAMPUM ACCOUNT—Continued.

Tribes.	Page.	Per Capita Tax.	Supplies.	Orphans' Fund.	Total.
Stikine, No. 5	252	$ 13.70	$ 5.00	$ 3.40	$ 22.10
Chetuthutlie, No. 6	253	10.70	9.60	2.50	22.80
HAWAIIAN ISLANDS.					
Hawaiian No. 1	258	17.80	7.00	4.60	29.40
Powhattan, No. 2	259	6.70	6.50	1.70	14.90
IDAHO.					
Flathead, No. 11	262	6.50	10.00	3.25	19.75
How-Lish-Whampa, No. 12	263	11.40	10.00	5.70	27.10
Lakota, No. 13	264	11.70	10.35	2.75	24.80
Kuna, No. 14	265	1.50	.....	.75	2.25
Tillicum, No. 16	266	.....	30.00	.....	30.00
MISSISSIPPI.					
Luxapalalila, No. 1	270	.....	25.00	.....	25.00
Choctaw, No. 2	271	.....	25.00	.....	25.00
Tombigbee, No. 3	272	.....	25.00	.....	25.00
Nemoakin, No. 4	273	.....	25.00	.....	25.00
Wautubbee, No. 9	278	5.20	15.60	2.60	23.40
Chickasaw, No. 11	280	3.70	25.00	.....	28.70
NORTH DAKOTA.					
Dacotah, No. 1	286	17.80	.....	4.40	22.20
Po-Hat-Tan, No. 3	288	2.90	5.00	1.45	9.35
Santa-eadke, No. 6	291	6.80	2.00	1.85	10.65
Wi-ci-yela, No. 9	293	4.10	.....	1.00	5.10
Sho-Ka-Nah, No. 13	296	8.80	1.25	2.50	12.55
Pocahontas, No. 18	300	2.80	6.00	1.40	10.20
Mohican, No. 19	301	.....	25.00	.....	25.00
PHILIPPINE ISLANDS.					
Apache, No. 1	310	18.30	27.50	4.25	50.05
Aztec, No. 3	311	6.50	.....	3.25	9.75
Red Cloud, No. 4	312	21.60	8.50	5.25	35.35
Tenieya, No. 5	313	7.70	.....	1.60	9.30
UTAH.					
Washakie, No. 1	316	7.60	1.00	1.40	10.00
Ute, No. 2	317	9.40	2.00	1.80	13.20
Hiawatha, No. 3	318	18.90	24.00	2.20	45.10
Mohawk, No. 5	320	9.00	26.00	1.80	36.80
Tawawa, No. 6	321	.....	25.00	.....	25.00
WYOMING.					
Delaware, No. 3	326	9.40	.....	2.40	11.80
Washakie, No. 5	327	11.50	.....	2.80	14.30
Ottawa, No. 9	329	8.10	1.30	2.10	11.50
Wyoming, No. 11	331	8.50	.....	1.75	10.25
Pawnee, No. 13	333	3.60	.....	1.80	5.40

WAMPUM ACCOUNT—Continued.

	Page.	Per Capita Tax.	Supplies.	Orphans' Fund.	Total.
GREAT COUNCILS D. OF P.					
California	200		$ 290.50	153.10	$ 443.60
Colorado	204		34.50	19.70	54.20
Connecticut	208		52.95	6.80	59.75
Illinois	212		202.80	81.00	283.80
Indiana	216		833.50	242.40	1,075.90
Iowa	220		58.25	45.55	103.80
Kansas	224		58.35	8.40	66.75
New Hampshire	228		21.75	*	21.75
New Jersey	232		103.00	147.95	250.95
New York	236		276.50	301.15	577.65
Pennsylvania	240		286.00	458.00	744.00
West Virginia	244		41.75	31.40	73.15
COUNCILS.					
ALASKA.					
Tongass, No. 1	338		3.25	2.70	5.95
IDAHO.					
Minnehaha, No. 1	340			1.30	1.30
Panooka, No. 4	341		18.70		18.70
UTAH.					
Waneta, No. 1	342		.50	1.50	2.00
Wenonah, No. 2	343		19.00		19.00
WYOMING.					
Tamina, No. 1	344			1.95	1.95
Contribution to Orphans Fund by Black Hawk Tribe, No. 4, Wisconsin	354			5.00	5.00
Total		$27,165.70	$15,423.25	$15,692.45	$58,281.40
Veteran Badges	358				335.00
Great Council Cards	350				18.00
Grave Markers	364				712.50
Dispensations Issued by G.I.	348				9.00
Bedichimer & Co., Commission on sales of D. of P. Badges	346				10.15
Fraternity Publishing Co. Commission on sales of "The Official History"	347				6.00
Miscellaneous	354				123.10
Red Men's League	390				40.50
Official Journal Account	23				1,146.15
Grand Total of Receipts from all sources, paid to William Provin, Great Keeper of Wampum					$60,681.80

*Previously overpaid.

EXPENSE OF MAINTAINING HEADQUARTERS IN TEMPLE OF FRATERNITY AT THE WORLD'S FAIR.

On the 15th Sun, Sturgeon Moon, G. S. D. 413, a balance was reported in the fund for the maintenance of our headquarters in the Fraternity Building of $741.39. Subsequently a contribution was received from Cuyahoga Tribe, No. 156, of Ohio, of five fathoms, making a total of $746.39.

The following figures show the condition of this fund:

Cash .....$746.39.

DISBURSEMENTS.

Thomas. J. Smith, Custodian, salary and expenses	$210.03	
Thomas J. Smith, Custodian, salary and expenses	144.51	
American Express Company, expressage	12.72	
Thomas J. Smith, Custodian, salary and expenses	146.21	
S. E. Dillon, expense	5.00	
Weintz Express Co., expressage	13.88	
Arcade Fixture Company	7.05	
Illinois Show Case Works	75.00	
Illinois Show Case Works	28.00	$642.40
Balance on hand August 15th, 1905		$103.99

CONCLUSION.

You now have presented for your consideration a correct statement in detail of our membership and the wampum transactions for the past great sun.

On the 1st Sun of Cold Moon, G. S. D. 413, our membership was 355,662; on the 1st Sun of Cold Moon, G. S. D. 414, 382,121, an increase of 26,459. The financial prosperity of the Order has also continued.

As your Great Chief of Records it has been my honest endeavor to be faithful in every duty assigned me and to respond to every call officially made upon me. I have without exception received courteous treatment from those with whom I have had official business.

My relations with Great Incohonee Thomas H. Watts, prior to his decease, were most pleasant, and I am glad to bear testimony to his sterling integrity and devotion to the Order.

Since assuming the Chieftaincy of Great Incohonee, Brother John W. Cherry has been in close touch with this office. He has been painstaking, courteous and obliging, and lent his assistance in every way in his power. He is an earnest Red Man, devoted to the Order, and our relations have been harmonious to the smallest detail, and I am glad to acknowledge my indebtedness to him for many acts of fraternal courtesy extended me from a big, noble and unselfish heart.

Trusting my official actions as your Great Chief of Records will meet with your approval, I am,

Fraternally in Freedom, Friendship and Charity,

Wilson Brooks

Great Chief of Records.

REPORTS OF THE GREAT KEEPER OF WAMPUM.

Great Keeper of Wampum William Provin presented his reports, covering the various items, which reports were referred to the Committee on Distribution.

[DOCUMENT 17.]

GENERAL FUND.

HUNTING GROUNDS OF NASHVILLE, TENNESSEE,
11th Sun, Corn Moon, G. S. D. 414.

To the Great Council of the United States of the Improved Order of Red Men:

Great Chiefs and Brothers: Your Great Keeper of Wampum submits the following report of Wampum received and paid out from the General Fund during the Great Sun beginning 15th Sun, Sturgeon Moon, G. S. D. 413, and ending 15th Sun, Sturgeon Moon, G. S. D. 414.

Balance on hand at opening of session 12th Sun, Corn Moon, G. S. D. 413	$34,645.61	
Refund by Thomas G. Harrison, G. I.	58.28	
Total balance		$34,703.89

Paid out at St. Joseph, Missouri.

Mileage and per diem	$23,303.90	
Other expenses	1,344.39	$24,648.29
Balance on hand at close of session, G. S. D. 413		$10,055.60

RECEIPTS.

Received from Wilson Brooks, G. C. of R., from 15th Sun, Sturgeon Moon, G. S. D. 413, to 15th Sun, Sturgeon Moon, G. S. D. 414	$43,843.20	
Interest on unexpended balance to 15th Sun, Sturgeon Moon, G. S. D. 414	356.96	$44,200.16
Total receipts		$54,255.76

DISBURSEMENTS AS PER VOUCHERS.

Vouchers 1 to 159	$21,854.22
Balance on hand	$32,401.54

At last report there was due this Great Council, from the Hampden Trust Co., of Springfield, Mass., which suspended business December 19, 1903, the sum of $4,277.05, including interest, this being 40 per cent of the sum deposited with said company, at the time it suspended payment; 60 per cent, with interest, having already been received and so reported at last session. I am pleased to report that the amount then due, $4,277.05, has been paid.

The orders paid out during the great sun, their amounts and for what purpose follow:

Thomas H. Watts, expenses as G. I.	$ 250.00
Wilson Brooks, G. C. of R., salary	200.00
W. B. Macferran, salary	133.00
Lorena Mills, salary	52.00
Merchants' Lithographing Co., special due receipts	37.40
Lewis Helwig & Co., World's Fair Headquarters badges	72.00
Frank W. McCasky, insurance	45.15
Pelton & Groff, printing	159.82
W. B. Macferran, salary	133.00
Wilson Brooks, G. C. of R., salary	200.00
Lorena Mills, salary	52.00
Fred C. Temple, expense Committee on Revision	34.10
Wilson Brooks, rent	225.00
Wilson Brooks, G. C. of R., contingent expenses	70.84
Wilson Brooks, G. C. of R., salary	200.00
William B. Macferran, salary	133.00
Lorena Mills, salary	52.00
Pelton & Groff, printing	283.02
Pontiac Engraving Co., cuts, etc.	168.22
George A. Jackson, engrossing charters	34.50
Pelton & Groff, printing	116.40
Thomas H. Watts, salary as G. I.	250.00
Merchants' Lithographing Co., special due receipts	60.91
Stevens, Maloney & Co., record book, Great Board of Appeals	7.50
I. Bedichimer & Co., veterans' badges	9.00
Wilson Brooks, rent	225.00
Wilson Brooks, G. C. of R., salary	225.00
Lorena Mills, salary	52.00
William B. Macferran, salary	133.00
Lucy Beck, stenographer, Committee Revision of Laws	15.00
Wilson Brooks, G. C. of R., contingent expenses	72.78
Pelton & Groff, printing	566.12

Geo. J. Gee, binding	60.00
Merchants' Lithographing Co., printing	189.64
Pelton & Groff, printing	1,912.32
Pelton & Groff, printing	32.50
Miami Brass Foundry, grave marker model, and 1 marker	39.10
I. Bedichimer & Co., veterans' badges	40.50
Wilson Brooks, G. C. of R., contingent expenses	67.52
Lorena Mills, salary	52.00
Wilson Brooks, G. C. of R., salary	200.00
William B. Macferran, salary	133.00
Macey, Wernecke & Co., card index, etc	26.75
Pelton & Groff, printing	97.75
Pelton & Groff, printing	13.65
I. Bedichimer & Co., veterans' badges	36.00
George J. Gee, binding	19.95
Merchants' Lithographing Co., special due receipts	56.85
Wilson Brooks, G. C. of R., contingent expenses	56.35
Thomas K. Donnalley, Committee on Ceremonies	102.10
W. B. King, Committee on Ceremonies	31.90
T. J. Bell, Committee on Ceremonies	282.10
Merchants' Lithographing Co., tribal due receipt books	135.85
Wilson Brooks, G. C. of R., enlarged photo of W. A. S. Bird	3.60
The Acers-Renfrow Cabinet Co., cabinet and supplies	29.16
Wilson Brooks, G. C. of R., salary	225.00
William B. Macferran, salary	133.00
Lorena Mills, salary	52.00
Pelton & Groff, printing	187.35
Thomas H. Watts, G. I., salary	250.00
Thomas H. Watts, G. I., contingent expense	250.00
Macey, Wernecke & Co., card indexes	3.15
Fidelity & Deposit Co., Md., bonds G. C. of R. and G. K. of W.	375.00
Pontiac Engraving Co.	3.00
Miami Brass Foundry, grave markers	38.40
Pelton & Groff, printing	743.82
I. Bedichimer & Co., veterans' badges	27.00
Pelton & Groff, printing	550.25
Wilson Brooks, rent	245.00
Lorena Mills, salary	52.00
Wilson Brooks, G. C. of R., contingent expenses	36.86
William B. Macferran, salary	133.00
Wilson Brooks, G. C. of R., salary	200.00

J. W. Cherry, G. I., mileage and per diem, Gt. Chief's Council	121.10
W. A. S. Bird, G. S. S., mileage and per diem, Gt. Chief's Council	77.40
Thomas G. Harrison, G. P., mileage and per diem, Gt. Chief's Council	38.30
William Provin, G. K. of W., mileage and per diem, Gt. Chief's Council	114.80
J. W. Cherry, G. I., expenses	250.00
Miami Brass Foundry, grave markers	97.60
I. Bedichimer & Co., veterans' badges	63.00
Robert T. Daniel, expenses funeral of Thomas H. Watts	25.50
William Smilee Smith, G. C. of R., flowers, funeral T. H. Watts	30.00
Merchants' Lithographing Co., special due receipts	56.00
Wilson Brooks, G. C. of R., expense funeral T. H. Watts	127.05
Wilson Brooks, G. C. of R., salary	200.00
William B. Macferran, salary	133.00
Lorena Mills, salary	52.00
Pelton & Groff, printing	456.64
Pelton & Groff, printing	230.12
John W. Cherry, G. I., expenses	250.00
John W. Cherry, G. I., expenses	250.00
Wilson Brooks, G. C. of R., Watts' funeral expenses	60.91
I. Bedichimer & Co., veterans' badges	58.50
Miami Brass Foundry, grave markers	76.80
Pontiac Engraving & Publishing Co., printing	22.55
Pelton & Groff, printing	161.48
Wilson Brooks, G. C. of R., salary	225.00
William B. Macferran, salary	133.00
Lorena Mills, salary	52.00
Wilson Brooks, G. C. of R., contingent expenses	66.39
Stevens, Maloney & Co., supplies	17.70
Merchants' Lithographing Co., tribal dismissal certificates	71.75
George J. Gee, relettering and binding	43.00
J. W. Taylor, group photos of great chiefs	6.00
C. P. Cory Co., enlarged photo Joseph Farrar, G. J. S.	3.60
John W. Cherry, G. I., salary	250.00
John W. Cherry, G. I., expenses	250.00
Merchants' Lithographing Co., printing	110.10
Pelton & Groff, printing	3.50
Pelton & Groff, printing	18.25
John W. Cherry, G. I., expenses	250.00

Miami Brass Foundry, grave markers	180.80
I. Bedichimer & Co., veterans' badges	40.50
Wilson Brooks, G. C. of R., Watts' funeral expenses	4.00
Wilson Brooks, G. C. of R., salary	200.00
William B. Macferran, salary	133.00
Lorena Mills, salary	52.00
Pelton & Groff, printing	29.35
Wilson Brooks, rent of office	255.00
John W. Cherry, G. I., expenses	250.00
Wilson Brooks, G. C. of R., contingent expenses	62.30
Wilson Brooks, G. C. of R., salary	200.00
William B. Macferran, salary	133.00
Lorena Mills, salary	52.00
B. F. Morey, Great Board of Appeals	137.40
George B. Griggs, Great Board of Appeals	160.20
William H. Boyce, Great Board of Appeals	140.50
Robert T. Daniel, Committee on Revision of Laws	127.40
Fred C. Temple, Committee on Revision of Laws	59.10
A. G. Thompson, Committee on Revision of Laws	116.10
John W. Cherry, G. I., expenses	250.00
John W. Cherry, G. I., salary	250.00
Pontiac Engraving Co., half tones	23.10
I. Bedichimer & Co., veterans' badges	4.50
Pelton & Groff, printing	15.90
Miami Brass Foundry, grave markers	60.80
Merchants' Lithographing Co., due receipts	286.65
I. Bedichimer & Co., veterans' badges	22.50
Universal Steam Carpet Cleaning Works, cleaning carpets	17.70
Wilson Brooks, G. C. of R., salary	225.00
William B. Macferran, salary	137.00
Lorena Mills, salary	52.00
John W. Cherry, G. I., expenses	250.00
Wilson Brooks, G. C. of R., contingent expenses	119.27
William Provin, G. K. of W., salary	500.00
William Provin, G. K. of W., postage	9.00
I. Bedichimer & Co., veterans' badges	4.50
Miami Brass Foundry, grave markers	3.20
Lucy Beck, expense Committee on Revision of Laws	5.00
Pelton & Groff, printing	214.50
Pelton & Groff, printing	130.25
Pontiac Engraving Co., half tones	14.45
Merchants' Lithographing Co., printing	79.94
Official Journal account, to cover deficiency in receipts	610.29

P. J. Hauswirth, annual audit	30.00
Ira T. Holt, annual audit	136.10
William B. King, annual audit	51.90
William Provin, G. K. of W., annual audit	129.80
Finance Committee, expenses	44.00
Total	$21,854.22

Fraternally submitted in F., F. & C.,

William Provin

Great Keeper of Wampum.

ORPHANS' FUND.

HUNTING GROUNDS OF NASHVILLE, TENNESSEE,
11th Sun, Corn Moon, G. S. D. 414.

To the Great Council of the United States of the Improved Order of Red Men:

Great Chiefs and Brothers: Your Great Keeper of Wampum respectfully submits the following report of the condition of the Orphans' Fund for the great sun ending 15th Sun, Sturgeon Moon, G. S. D. 414:

Balance on hand 15th Sun, Sturgeon Moon, G. S. D. 413	$24,832.66
Received from Wilson Brooks, G. C. of R.	15,692.45
Interest from Woronoco Savings Bank, Westfield, Mass., to 1st Sun, Buck Moon, G. S. D. 414	224.40
Interest from the Guardian Trust Co., Cleveland, Ohio, to 1st Sun, Plant Moon, G. S. D. 414	676.28
Total receipts	$41,425.79
Paid out	4,234.50
Balance 15th Sun, Sturgeon Moon, G. S. D. 414	$37,191.29

The Orphans' Fund is invested as follows, including interest:

In Woronoco Savings Banks, Westfield, Mass.	$ 9,774.95
In the Guardian Trust Co., Cleveland, Ohio	17,416.34

Deposited with the Citizen's Savings & Trust Co., Cleveland, Ohio	10,000.00
Total	$37,191.29

The itemized account of expenditures as per above total of $4,234.50 follows:

Wahoo Tribe, No. 10, Kentucky, relief Harry T. Haley	$ 19.50
Tolam Tribe, No. 14, Maine, relief Floyd Wilson Norton	19.50
Ponus Tribe, No. 31, Conn., relief George W. Bird	32.50
Cogawesco Tribe, No. 5, Me., relief Grace M. Welch	26.00
Algonquin Tribe, No. 101, Ind., relief Sowash orphans	52.00
Tammany Tribe, No. 39, Ind., relief McGill orphans	52.00
Cherokee Tribe, No. 8, Ky., relief Bordgerding orphans	39.00
Pequod Tribe, No. 47, N. J., relief Kienzle orphans	52.00
Pima Tribe, No. 10, Ariz., relief Hal S. Lyell	19.50
Itasca Tribe, No. 252, Ind., relief Miller orphans	78.00
Susquisong Tribe, No. 29, Me., relief Whalen orphans	58.50
Twa Twa Tribe, No. 145, Ind., relief Tederbaugh orphans	65.00
Skenungunnock Tribe, No. 108, Mass., relief Lapine orphans	84.50
Metamora Tribe, No. 24, Calif., relief Plecq orphans	52.00
Norwottuck Tribe, No. 128, Mass., relief Dudley orphans	52.00
Leota Tribe, No. 169, Ohio, relief Frances T. Davis	26.00
Ron-hio-io Tribe, No. 45, Minn., relief Laron Peterson	26.00
Wahcondah Tribe, No. 231, N. Y., relief Smith orphans	36.00
Neahtawanta Tribe, No. 314, N. Y., relief Byrnes orphans	36.00
Taimah Tribe, No. 2, Iowa, relief Roy Charles Leedom	9.00
Sandusky Tribe, No. 99, Ohio, relief Faye A. Herriot	8.00
Concomley Tribe, No. 7, Oregon, relief Johnson orphans	78.00
Wahoo Tribe, No. 10, Ky., relief Harry T. Haley	19.50
Tolam Tribe, No. 14, Me., relief Floyd Wilson Norton	19.50
Ponus Tribe, No. 31, Conn., relief George W. Bird	32.50
Algonquin Tribe, No. 101, Ind., relief Sowash orphans	52.00
Tammany Tribe, No. 39, Ind., relief McGill orphans	52.00
Cherokee Tribe, No. 8, Ky., relief Bordgerding orphans	39.00
Pequod Tribe, No. 47, N. J., relief Kienzle orphans	52.00
Pima Tribe, No. 10, Ariz., relief Hal S. Lyell	19.50
Itaska Tribe, No. 252, Ind., relief Miller orphans	78.00
Susquisong Tribe, No. 29, Me., relief Whalen orphans	58.50
Twa Twa Tribe, No. 145, Ind., relief Tederbaugh orphans	65.00
Skenungunnock Tribe, No. 108, Mass., relief Lapine orphans	84.50
Metamora Tribe, No. 34, Calif., relief Plecq orphans	52.00
Norwottuck Tribe, No. 128, Mass., relief Dudley orphans	52.00

Leota Tribe, No. 169, Ohio, relief Frances T. Davis.....	26.00
Ron-hio-io Tribe, No. 45, Minn., relief Laron Peterson....	26.00
Wahcondah Tribe, No. 231, N. Y., relief Smith orphans..	52.00
Neahtawanta Tribe, No. 314, N. Y., relief Byrnes orphans..	52.00
Taimah Tribe, No. 10, Iowa, relief Roy Charles Leedom....	19.50
Sandusky Tribe, No. 99 Ohio, relief Faye A. Herriot....	26.00
Concomley Tribe, No. 7, Oregon, relief Johnson orphans..	78.00
Pushmataha Tribe, No. 8, Ind. Ter., relief Wurzinger orphans	30.00
Wahoo Tribe, No. 10, Ky., relief Harry T. Haley.....	19.50
Tolam Tribe, No. 14, Me., relief Floyd Wilson Norton....	22.50
Ponus Tribe, No. 31, Conn., relief George W. Bird.....	32.50
Algonquin Tribe, No. 101, Ind., relief Sowash orphans....	52.00
Tammany Tribe, No. 39, Ind., relief McGill orphans.....	52.00
Cherokee Tribe, No. 8, Ky., relief Bordgerding orphans....	39.00
Pequod Tribe, No. 47, N. J., relief Kienzle orphans.....	52.00
Pima Tribe, No. 10, Ariz., relief Hal S. Lyell.....	19.50
Itasca Tribe, No. 252, Ind., relief Miller orphans.....	82.00
Susquisong Tribe, No. 29, Me., relief Whalen orphans.....	57.00
Twa Twa Tribe, No. 145, Ind., relief Tederbaugh orphans	65.00
Skenungunnock Tribe, No. 108, Mass., relief Lapine orphans	84.50
Metamora Tribe, No. 24, Calif., relief Plecq orphans.....	52.00
Norwottuck Tribe, No. 128, Mass., relief Dudley orphans..	52.00
Leota Tribe, No. 169, Ohio, relief Frances T. Davis.....	26.00
Ron-hio-io Tribe, No. 45, Minn., relief Laron Peterson....	26.00
Wahcondah Tribe, No. 231, Ind., relief Smith orphans....	52.00
Neahtawanta Tribe, No. 314, N. Y., relief Byrnes orphans..	52.00
Taimah Tribe, No. 2, Iowa, relief Roy Charles Leedom..	19.50
Sandusky Tribe, No. 99, Ohio, relief Herriot orphans....	60.00
Concomly Tribe, No. 7, Oregon, relief Johnson orphans....	78.00
Pushmataha Tribe, No. 8, Ind. Ter., relief Wurzinger orphans	78.00
Otonkah Tribe, No. 94, Ind., relief Clark orphans.....	56.00
Alfareta Council, No. 5, D. of P., Ind., relief Elizabeth A. Bradley	12.00
Wahoo Tribe, No. 10, Ky., relief Harry T. Haley.....	19.50
Ponus Tribe, No. 31, Conn., relief George W. Bird.....	32.50
Algonquin Tribe, No. 101, Ind., relief Sowash orphans..	52.00
Tammany Tribe, No. 39, Ind., relief McGill orphans.....	52.00
Cherokee Tribe, No. 8, Ky., relief Bordgerding orphans....	39.00
Pequod Tribe, No. 47, N. J., relief Kienzle orphans.....	52.00
Pima Tribe, No. 10, Ariz., relief Hal S. Lyell.....	19.50

Itasca Tribe, No. 252, Ind., relief Miller orphans.....	52.00
Susquisong Tribe, No. 29, Me., relief Whalen orphans....	39.00
Twa Twa Tribe, No. 145, Ind., relief Tederbaugh orphans..	65.00
Skenungunnock Tribe, No. 108, Mass., relief Lapine orphans	92.00
Metamora Tribe, No. 128, Calif:, relief Plecq orphans.....	52.00
Norwottuck Tribe, No. 128, Mass., relief Dudley orphans..	52.00
Leota Tribe, No. 169, Ohio, relief Frances T. Davis.....	26.00
Ron-hio-io Tribe, No. 45, Minn., relief Laron Peterson....	26.00
Wahcondah Tribe, No. 231, N. Y., relief Smith orphans..	52.00
Neahtawanta Tribe, No. 314, N. Y., relief Byrnes orphans	52.00
Taimah Tribe, No. 2, Iowa, relief Roy Charles Leedom....	19.50
Sandusky Tribe, No. 99, Ohio, relief Herriot orphans....	52.00
Concomly Tribe, No. 7, Oregon, relief Johnson orphans..	78.00
Pushmataha Tribe, No. 8, Ind. Ter., relief Wurzinger orphans	78.00
Otonkah Tribe, No. 94, Ind., relief Clark orphans.....	52.00
Alfareta Council, No. 5, D. of P., Ind., relief Elizabeth A. Bradshaw	26.00
Stillwater Tribe, No. 195, Ohio, relief Catherine May Lisk	26.00
Mohawk Tribe, No. 72, Ind., relief Clarence Fouse.....	26.00
Leota Tribe, No. 71, Iowa, relief Grylls orphans.....	49.00
Wyoming Tribe, No. 55, N. J., relief Gladys A. Avis.....	6.00
Total	$4,234.50

Fraternally submitted in F., F. & C.,

William Provin

Great Keeper of Wampum.

OFFICIAL JOURNAL FUND.

HUNTING GROUNDS OF NASHVILLE, TENNESSEE,
11th Sun, Corn Moon, G. S. D. 414.

To the Great Council of the United States of the Improved Order of Red Men:

Great Chiefs and Brothers: Your Great Keeper of Wampum respectfully presents the following wampum account in connection with the Official Journal Fund:

RECEIPTS.

Received from Wilson Brooks, G. C. of R.	$1,146.15
Transferred from General Fund to cover deficiency in expense of publication	610.29
Total	$1,756.44

EXPENDITURES.

Andrew H. Paton	$118.50	
Andrew H. Paton	$118.50	
Andrew H. Paton	$118.50	
Andrew H. Paton	$118.50	
Andrew H. Paton	60.83	
Pelton & Groff, printing	81.50	
Andrew H. Paton	138.33	
Pelton & Groff, printing notices	3.00	
Andrew H. Paton	133.71	
Pelton & Groff, postal card receipts	11.25	
Andrew H. Paton	133.83	
Andrew H. Paton	133.83	
Pelton & Groff, printing	20.25	
Andrew H. Paton	141.47	
Andrew H. Paton	141.47	
Andrew H. Paton	141.47	
Andrew H. Paton	141.50	
		$1,756.44

Fraternally submitted in F., F. & C.,

William Provin

Great Keeper of Wampum.

APACHE TRIBE TRUST FUND.

HUNTING GROUNDS OF NASHVILLE, TENNESSEE,
11th Sun, Corn Moon, G. S. D. 414.

To the Great Council of the United States of the Improved Order of Red Men:

Great Chiefs and Brothers: Your Great Keeper of Wampum respectfully presents the following report of the condition of the Apache Tribe Trust Fund:

Balance in fund 15th Sun, Sturgeon Moon, G. S. D. 413....$242.91
Received from Woronoco Savings Bank, interest to 1st Sun, Buck Moon, G. S. D. 414..... 9.78

Amount in fund 15th Sun, Sturgeon Moon, G. S. D. 414...$252.69

This wampum is deposited in the Woronoco Savings Bank at Westfield, Mass.

Fraternally submitted in F., F. & C.,

William Provin

Great Keeper of Wampum.

REPORT OF THE COMMITTEE ON DISTRIBUTION

Representative William E. Cowles, of Minnesota, Chairman of the Committee on Distribution, presented the following report, which was adopted on motion of Representative L. L. Dirickson, Jr., of Maryland.

[DOCUMENT 18.]

HUNTING GROUNDS OF NASHVILLE, TENNESSEE,
11th Sun, Corn Moon, G. S. D. 414.

To the Great Council of the United States of the Improved Order of Red Men:

Your Committee on Distribution respectfully recommends the following references of the matter contained in the Long Talk of the Great Incohonee, as follows:

To the Committee on Memorials.
Referring to the death of Great Incohonee Thomas H. Watts.

To the Committee on Judiciary.
Referring to Passwords to Great Chiefs.
" " Present status of Board of Control of Red

Men's League.

To the Committee on Degree of Pocahontas.
Referring to Degree of Pocahontas.

To the Committee on Red Men's League.
Referring to Red Men's League.

To the Orphans' Fund Advisory Board.
Referring to Orphans' Fund.

To the Committee on Finance.
Referring to Bonds of Great Chiefs.

To the Committee on Legislation.
Referring to Public use of costumes and paraphernalia.

To the Committee on Revision of Laws.
Referring to Past Great Sachems.

To the Committee on State of the Order.
Referring to Condition of the Order.
" " Official visitations.
" " Prize Degree Contest.
" " Appointments of Deputies and Organizers.
" " Propagation of the Order.
" " Paraphernalia and costumes.
" " Union sleep for work.
" " Official Journal.
" " Infringements.
" " National Charter.
" " Great Council Records.

Covering report of Great Chief of Records.

To the Committee on Revision of Laws.
Referring to Due Receipts.

To the Committee on State of the Order.
Referring to Old Records of the G. C. U. S.

To the Committee on Dispensations and Charters.
Referring to the Kindling of council fires.

To the Committee on Finance.
All portions relating to finance.

Covering the reports of the Great Keeper of Wampum.
Referred to the Committee on Finance.

Covering the report of the Board of Officers of the Orphans' Fund.
Referred to the Committee on Finance.

Your committee desires to compliment the Great Chiefs on their comprehensive and creditable Long Talks, and we express our ap-

THOMAS H. WATTS, ALABAMA

PAST GREAT INCOHONEE

DECEASED MARCH 29, 1905

preciation of the very evident zeal which has characterized their labors for the Order.

Fraternally submitted in F., F. and C.,

W. E. COWLES,
E. O. WALGREN,
PAUL LAGOMARCINO,
A. M. TENNIS,
I. J. BRASURE,
D. M. JONES,
GEO. P. DAVISON,
J. G. HENSON,
E. W. POINDEXTER.
Committee on Distribution.

MEMORIAL SERVICES FOR GREAT INCOHONEE THOMAS H. WATTS, DECEASED.

Great Incohonee John W. Cherry called special attention to that part of his Long Talk in which he provided for special Memorial Services to the memory of our deceased Great Incohonee, Thomas H. Watts.

Great Prophet Thomas G. Harrison moved that the action of Great Incohonee Cherry, in arranging for special Memorial Services to the memory of our deceased Great Incohonee, Thomas H. Watts, be approved.

Unanimously agreed to.

The Great Incohonee then announced a recess until the third run, setting of the sun.

RECESS.

MONDAY AFTERNOON.

MEMORIAL SERVICES FOR GREAT INCOHONEE THOMAS H. WATTS, DECEASED.

In accordance with the program as arranged by Great Incohonee John W. Cherry, the members of the Great Council of the United States, and their ladies, and the local mem-

bers of the Order in the hunting grounds of Nashville and reservation of Tennessee, assembled in the meeting place of the Great Council to do honor to the memory of Thomas H. Watts, who was called to the hunting grounds of his fathers on the 29th Sun, Worm Moon, G. S. D. 414, while occupying the chieftaincy of Great Incohonee of the Great Council of the United States of the Improved Order of Red Men.

At the third run, setting of the sun, the meeting was called to order by Great Incohonee John W. Cherry, who presided during the services.

The following program was rendered:

Dirge by the Red Men's Band of Nashville.

Oration by Past Great Incohonee Robert T. Daniel, of Griffin, Georgia, as follows:

Twelve moons ago, when the golden rods were blooming and the mocking birds were singing, and our hearts were light and gay, we met around our great council fire. How rosy was the future! Not a cloud floated in the sky. Not a wave rippled on the waters. Peace, joy and gladness ruled the hour. From among all the braves and warriors assembled there we selected the wisest, the bravest and the best, and in his strong, pure hand we placed the golden tomahawk of authority, knowing full well that he would wield it grandly and nobly. How his great heart leaped with exultation and pride at the distinction conferred upon him! How hopefully and confidently he viewed the future! How great and wise were the plans he made! He was the honored, the revered leader and the Great Chief of over 350,000 loyal, faithful Red Men! How grandly, how nobly did he measure up to the expectation of the brotherhood! At the magic touch of his matchless hand the machinery of our fraternal government pulsated with new life, with renewed zeal, with transcendant force and irresistible power.

From council fire to council fire the glad acclaim went forth. "Hail to the Chief," and joy unconfined held full sway around every council fire in the land. The warriors and the braves, with light hearts and swift feet, went merrily on the chase. The Sachems and Sagamores held their council sleeps and wisely planned for the future. Never in the history of our beloved Order was its organization more perfect and superb. When, lo! from yonder highest peak a flaming arrow shoots athwart the sky. An omen of evil! The stoutest heart quails and the stern faces of the warriors and braves

pale before that dread signal. Soon from hilltop to hilltop, from council fire to council fire, the message is flashed, "The Great Incohonee is dead."

And the brotherhood all over the land stand with bowed head and sad hearts in the shadow of a great sorrow.

On the 29th day of March, 1905, in his beautiful home in Montgomery, Alabama, Thomas Henry Watts fell asleep.

I reverently and sorrowfully stood by his bier and looked for the last time upon that strong, manly, but kind and sympathetic face we all knew so well and loved so much. I looked affectionately at that dumb mouth that had so often charmed us with its eloquence and guided us with wisdom.

I saw his mortal remains borne through the streets where the broad magnolia leaves unfold beside the asters, flowers of gold, to the beautiful city of the dead, and there, in the silence of the departing day, surrounded by the speechless monuments of the dead, and a vast multitude of friends, I heard the solemn words, "Earth to earth, dust to dust," and all that was mortal of Thomas Henry Watts, Great Incohonee of the Improved Order of Red Men, was placed under the sod and the dew to await the judgment day.

No citizen of Montgomery in recent years was so beloved as Thomas Henry Watts; not one so honored while living and so revered when dead. A vast concourse of people, from every station in life, followed his remains to its last resting place, and attested their love for a golden hearted gentleman and a true and upright citizen.

Thomas Henry Watts' advent into life was under the most favorable auspices. All that nature, wealth and refinement could give was lavished upon him with a prodigal hand. His father was at one time Governor of the great State of Alabama and was Attorney General for the Confederate States. His mother was one of the most cultured and refined women of the old South. Most young men would have relied upon these family advantages, and would have neglected to cultivate those talents which nature had lavished upon them. Not so with young Watts, who was too wise to make such an error as this. With dauntless courage and an indomitable will he plunged into the great sea of life and manfully breasted every wave and surmounted every billow, so that, while most young men of his age were battling in rapids of uncertain purposes, he was calmly floating upon the placid bosom of peaceful waters.

He was impressed from his youth with an ambition to succeed, which fixed purpose was manifested in his every action and impelled him on to great achievements. He thus became a brilliant states-

man, a ripe scholar and an eminent lawyer. In character he was forceful; in the art of persuasion he was potent. As a tactician and commander of men he had no superior. He attuned his life to the highest and best key. Duty was his creed, and his principles as staple as Gibraltar by the sea. He was a man of moral force. He never asked if it was expedient, but if it was right, and if so he dared to do it.

Proud old England grows her myrtle, but it is not too kingly to deck the brow of Thomas Henry Watts. Sunny Italy has her quarries of fairest marble, but none too white to mark his last resting place. America has her Mount Washington, sky kissed and snow capped, but it is not too high to pedestal the statue of our departed brother. And on this glorious autumnal day, the kissing sunbeams that play and dance on these mountain summits, lighting them with a gorgeous splendor, are not purer than the noble purposes that actuated his pure and noble life.

I have stood on the deck of a magnificent ship as it majestically sailed the sea, and witnessed the moon in all its splendor rise out of the mystery of the deep and shed its shimmering rays over the waters like millions of diamonds sparkling and dancing on the waves, and I have thought the scene was surpassingly beautiful.

I have stood on a great mountain peak at dawn and witnessed the sun come forth in all its majesty and power and fill the world with light and glory, and I thought that it was beautiful and grand

I have seen in the darkness of midnight the forked lightning leap from hill to hill, from crest to crest, and cut and shiver the inky clouds into rivers of fire, while the thunder rolled and reverberated in the distance, and the universe trembled in the Titanic power of the Storm King, and I exclaimed, How beautiful, how grand, how sublime is the omnipotent power of God! But, brother, the most beautiful, the grandest, the sublimest creation or manifestation of God's omnipotence is a man, created in His own image, who loves his fellow man; one who ministers to the wants and necessities of his fellow man as softly and as gently as the moonbeams fall upon the midnight sea; one who visits the sick and fills the room with a radiance as bright and glorious as the light of the new day; one who dispels the clouds of adversity as the lightning cleaves the clouds in a somber sky; such a man was Thomas Henry Watts.

In the Great Valhalla beyond the grave, where the spirits of immortals dwell, our friend now rests with the noblest and the best.

Good night, Great Chief, good night, until some golden day by the still waters we shall meet again, when the joyous greeting shall be an everlasting good morning!

Selection, "Nearer My God to Thee," by the Band.

Address by Past Sachem Thomas J. Bell, of Tacoma, Washington, as follows:

"To live in hearts we leave behind is not to die."

When, in the throes of anguish over the loss that comes into every life, we stand beside the flower-covered coffin and look through our tears, or mayhap with dry-eyed agony, upon the features so soon to be shut from our sight forever, what is the deepest impression we carry away with us from that solemn scene? What is it that remains ever after a controlling force in the little life span yet left to ourselves, so strangely and startlingly cleft by this chasm, Death, upon the other side of which we emerge so changed, for better or for worse depending upon ourselves, our weakness or our strength? Is it not true that the great molding influence left with us by that long gaze upon the placid countenance is either belief or disbelief in the immortality of the soul? Either we say: "I know I shall see him again in a brighter sphere," or we say: "Farewell, a long farewell forever—never," or, alas! for the darkness in which we poor finite mortals grope our way alone, perhaps while we say the one it merges into the other; while we assure ourselves that one day the Great Spirit will bring us face to face with our dead, when the dear remembered features will clearly shine out in all their glorious grace unto our eyes that starve and weep for them; in the next breath we cry out: "Or so I have been taught to believe, but the dead sleep on, sleep on. Help, oh, Great Spirit, mine unbelief."

And then we find after awhile that the unbelief was only fear; our trembling fear that the joy of being reunited is too great to be vouchsafed us in contrast with our present hopeless grief; and even if we cannot accept the resurrection of the Man of Sorrows as a proof that one traveler has come back from that bourne towards which we all are tending, we know that Nature is economical—that nothing is created without a use and purpose; and, therefore, this Human Love, whose loss is crushing us, is a spirit given us as an earnest of what we may hope for in the brighter land beyond the grave. It cannot die. As our bodies merge into the elements, so does our spirit return to the Great Spirit who gave it. Our spirits cannot die; and when we have learned that—have learned that all through our lives these partings come, ill fortunes come, disappointments come, and temptations attack us in our weakest points that our hearts may be softened, not embittered; and refined, not coarsened; and enabled to understand the glory that is in humility, not

blinded by arrogant rebellion against the decrees of the Great Spirit; the beauty there is in goodness and the happiness there is in self-denial—we have learned that all this cannot be meant to die. It has a use in Nature's economy or it would not exist. When the blow fell and all became dark around us the unconsciousness was merciful; but after awhile we must rouse ourselves. All is black and desolate, but deep into the darkness peering we discern a light, faint at first, but steady and growing, a lamp for our trail that leads us so to live for others that when our time comes to leave them their grief for us will have a softening power upon their lives, and they, too, will make the world better because of our having lived in it. Our lives will live on and bear fruit in their deeds, as will the life of this our brother live in us. True, indeed, it is that

"Were a star quenched on high,
For ages would its light
Still trembling downward from the sky
Fall on our mortal sight.
So, when a good man dies,
For years beyond our ken
The light he leaves behind him shines
Along the paths of men."

There is a great beyond to which the happy look on the face of the dead is directed; and that look is our guide to belief and to better treatment of those who yet remain with us. Of the death of our brother who is gone I may say, paraphrasing terms used a thousand times before, that the suddenness of his going should be a sermon to all of us, telling us that no man knoweth the day or the hour when his account shall close. Even as we stand on the bank bidding our adieus to the great and good friend who has so recently passed over to the other side, the spray from the dark river may be falling unnoticed upon our own brows. The passing of a man like this should be a lesson to us to strive well for humanity while we are here, for at best our days are but a span. While hundreds need assistance to food and raiment, millions are needing the encouraging words and recognition that only the true philanthropist can give; and Brother Watts was a true philanthropist, ever ready with a strong, manly support for a deserving brother or a just cause, whether popular or the reverse. Lesser sort of men have made great names by taking up the popular side of every current question, but in the end what poor, poor compensation is popular favor for such a base sacrifice of manly independence. Would our brother, if he could speak now, add anything to this? Would he not say: If you have failed to encourage me with cheerful greetings, remember

there are those left whose misfortunes are hard to bear. Draw closer all along the line, for all men are brothers, and none so strong that a cheering word will not make stronger and more hopeful.

It was my pleasure and privilege to meet Brother Watts at six successive sessions of this great body, and from the very first I at all times admired him as the gallant and courtly gentleman, the genial, warm-hearted friend, but most of all did I admire him for his unfailing enthusiasm in the cause of Redmanship. Under all circumstances he stood firm and true for the great principles of our beloved institution. To-day in sympathy with these memorial services, all over this broad land—in the far West, the North, the East and the South, in the frozen regions of Alaska and the far off Philippines, wherever the stars and stripes hold sway—hundreds of thousands of Red Men pay sincere tribute to the memory of Thomas H. Watts. Our wigwams are indeed desolate, for a mighty one among us has fallen; but his earnest work and his sublime devotion to the teachings and principles of our Order should be ever kept before us as an example, and in this way his memory be perpetuated in our councils through all the years to come.

Selection, "Abide With Me," by the Band.

Address by Past Great Sachem George B. Griggs, of Houston, Texas, as follows:

Production and decay are two of nature's eternal, unalterable laws. Without production there could be no decay, and without decay production would find its limitation. Death and decay of the human body, therefore, are essential, a fact recognized by our forefathers, as evidenced by their statement that "In the midst of life we are in death."

The garret rattles, the cradle rocks, we raise our weakling forms and gaze out upon creation. We see a world of swarming, busy beings like ourselves, going to and fro, and we wonder what all this means. Next we hear the doleful tolling of the funeral bell, and we see the black car drawn by white horses, slowly wending towards the church yard, followed by a concourse of people. The clods of earth rattle upon the rough box, the black robed preacher breathes a prayer, then the world moves on as before. That is life, and death, as usually viewed by the busy, very busy world.

But that is not the end, for it has been said that "If man die, he shall live again." Not meaning temporarily, or bodily, but spiritually. Noble lives, generous acts, chivalric deeds never decay, never die. When composing the characteristics of a man, they are in-

separable from his life at death, and remain attached to him throughout time, and perhaps throughout eternity.

I deem it a priceless honor to have been permitted upon this solemn occasion to pay tribute to the memory of our Great Incohonee, Thomas H. Watts. His was a noble life. He strove to "do noble things, not dream them all day long." As our Great Incohonee, he was at his post of duty when the Great Spirit called him to the eternal hunting grounds of our fathers. He was in the high meridian of his transcendent abilities, in the plenitude of his magnificent powers, in the noontide of his sterling and noble manhood.

Thomas H. Watts came of a prominent and distinguished ancestry. He came of a stock that was the torch bearer of enlightenment, civil liberty and progress in the sunny Southland. Most near, his father was the former Governor of Alabama, and, later, the Attorney General of the government of the Confederated States. When the "Cruel Strife" was over, when peace was declared, this noble family sheathed the sword, forgot the bitterness, embraced the nation's flag; and from its loins sprang noble sons of the South who marched side by side with noble sons of the North up San Juan Hill, sweating, toiling, praying, swearing, and fighting like maddened devils against a common foe, bearing aloft "Old Glory," the emblem of our country's power, and cheering alike the martial strains of "Yankee Doodle" and "Dixie."

Thomas H. Watts was a true gentleman. It may appropriately be said of him:

> "His life was gentle; and the elements so
> Mixed in him that Nature might stand up
> And say to all the world, 'This is a man.'"

An incident, by way of illustration, may not be out of place here. After the Atlantic City convention Brother Watts and myself were together in Philadelphia. While upon the streets, we observed some urchins cruelly tormenting an aged negro woman. Brother Watts immediately interfered, driving the young rascals away. He spoke kindly and gently to the "old auntie," and dropped a silver coin in her hand, assuring her of his friendship, for which she profusely thanked him through her tears. Passing along, Brother Watts remarked to me, feelingly: "Brother Griggs, I can never forget my good 'old black mammy.'"

Thomas H. Watts was just to all men. He exemplified the teachings of our Order in his daily life. Another incident, by way of illustration. In conversation with several members of the Order, one of them repeated a disrespectful statement as to one of the Great Chiefs.

"Do you know that to be true?" asked Brother Watts.

The answer was that it was hearsay, report. Brother Watts quickly replied: "Then, sir, you should not circulate that report. I do not believe it."

Thomas H. Watts is not dead. His life was so filled with generous thoughts and noble deeds that he lives with us to-day in all that is imperishable. His character will remain until the cradles of the universe shall have been returned to the garret to rock no more; 'til the last tear shall have been wiped from the widow's eye; 'til the dew drops of heaven shall no longer quench the aching thirst of tender flowers; 'til the roses bid their last sad good night to God; 'til the sun, "grown cold and coffined by destruction," has been lost forever in the sweep of worlds.

The life of Thomas H. Watts is one for us to emulate. And if we do but emulate his noble character, then let come old age, or death, they will but come as sweet and loving as a mother's kiss, as beautiful and rich as the mellow autumn after a glorious summer. And then, in the dimness of what may seem the beginning of eternity, we shall stretch out our prayerful hands to that boundless future, where God's eye rises over the horizon like the sunrise upon the bosom of the sea.

Aye, long ere then, faith will have grown into our hearts as the blossom upon the bud, or as the flower upon its slow-lifting stem.

Selection, "Lead Kindly Light," by the Band.

Address by Past Great Sachem James K. O'Connor, of Utica, New York, as follows:

"Tomb, pillar, column, mausoleum, sarcophagus are but temporary at best. Granite, marble, iron, bronze—each succumbs to Time's ravages and merges into dust. Individuals spend their short allotted time upon this sphere, and in the general belief are then transplanted to other shores. Language alone of all things earthly seems to have a chance in the immortal class. Its forms may change, new words be brought into vogue, diverse meanings introduced, entirely new varieties created with the passing and coming of nations, but yet the carved, written and printed records of past ages are readily deciphered by the scholars and translations placed within easy reach of all.

"In what better method, then, can we express our feeling for the departed than by truthful encomiums in simplest words? The flowers placed beside the open coffin or above the closed grave wither almost with the day's fading sunset. The fragrant perfumes exhaling from the flowers of the English language, culled by the

talented speakers to whom we have already been privileged to listen, shall be wafted down the aisles of time so long as our great fraternity continues to exist. These flowers shall bloom perennially in our records, and when not one of those present to-day shall possess an earthly existence, they will be moistened and freshened into new fragrance by teardrops from the eyelids of those yet unborn.

"Death is never a pleasing subject to handle, especially for one whose thoughts turn continually to lighter vein. And when the departed is one near and dear, a friend of many years' standing, one between whom and yourself by continuous contact and long association there had grown an unseverable bond of mutual esteem, the task becomes indeed a difficult one. To say that I sincerely admired and deeply loved our late Great Incohonee, Thomas H. Watts, would be stating facts mildly—to make a frank confession, it was nearer a case of hero worship. Entering the Great Council of the United States at about the same time, engaged in the practice of the same profession, drawn together by many similarities in thought and taste, the greatest pleasure of attending these annual sessions lay in the thought of the warm welcome and the pleasant greetings daily to be exchanged with Brother Watts. Meeting him each great sun was

"'As prized as is the blessing from an aged father's lip,
As welcome as the haven to the tempest-driven ship,
As sweet as smile of lover to gentle maid.'

"Alas, a pleasure never again to be experienced!

"To exchange thoughts and confidences with him—by conversation's aid to discern the broad grasp of affairs earthly which he possessed—to see the ease with which he could dispose of knotty problems, was not granted to all of his friends in this Great Council, but those who have shared such delights carry grateful remembrances lasting unto death.

"Big, broad, brainy—men made in his mold are rarely met. Nature stamped him for a leader of men—destiny cut short a career which might have proven remarkable. Gifted with talents which with scarcely an effort placed him in the fore rank of legislation's battlefield, worthy to take issue with and cope successfully against the many giants delegated by the Great Councils in the various commonwealths throughout this great land of ours, with an insight into human nature and ability to read men possessed by few, his intimates never wondered that he climbed to the top of the ladder in our beloved fraternity. Indeed, failure to do so would rather have been cause for wonderment.

"And then in the pride and flush of his manhood, at the zenith of fame known to the Improved Order of Red Men, enjoying the esteem, the love, the confidence, the respect of all, with barely a moment's warning comes the end, the fate which each must some day share. The cold earth closed over him, the green grass fought its way upward to the sunlight and waved above the resting place of his earthly remains.

"The form of Brother Watts has passed to the silent tomb, but pleasing memories of his life and career in our midst, his genial companionship, the work done by him for fraternity, his generous, kindly heart, his pleasing, eloquent voice, and the grand soul which beamed from out his beautiful eyes, these—these memories shall endure with us to the end of time."

The assemblage was then led in prayer by Past Great Sachem (the Rev.) Josiah Sims, of Nevada City, California.

After a Recessional March by the Band, the exercises were closed.

TUESDAY MORNING.

NASHVILLE, TENNESSEE,
12th Sun, Corn Moon, G. S. D. 414.

The Great Council was called to order on the above date, after recess, at the ninth run, thirty-fifth breath, rising of the sun, with Great Incohonee John W. Cherry in his station.

All present were reported as entitled to remain.

ROLL CALL.

The roll of Great Chiefs, Representatives, Past Great Incohonees, Judicial Department, Standing and Special Committees and Past Great Sachems was called.

[DOCUMENT 19.]

Present:

GREAT CHIEFS.

John W. Cherry.....Great Incohonee
W. A. S. Bird.....Great Senior Sagamore
Joseph Farrar.....Great Junior Sagamore
Thomas G. Harrison.....Great Prophet
Wilson Brooks.....Great Chief of Records
William Provin.....Great Keeper of Wampum
Thomas J. Smith.....Great Tocakon
Marion Cook.....Great Minewa
James H. Cook.....Great Guard of the Forest

REPRESENTATIVES.

ALABAMA.

Friedman, M. D.
Haynes, W. A.
Maddox, James E.
Pierson, John W.

ARIZONA.

Mullen, Jno. W.

ARKANSAS.

Kimberley, G. A.
Moore, R. G.

CALIFORNIA.

Bliss, Porter L.
Boyes, James
Bryan, J. J.
Davis, Charles S.
Lastreto, Emilio
Ruddock, J. C.
Sellers, T. H.
Sims, Josiah

COLORADO.

Allert, Oscar
Davison, George P.
Galbreath, O. S.
Geiger, Adam
Little, W. E. C.

CONNECTICUT.

Foster, Carl
Pond, William H.
Risley, Wm. M.
Saunders, William

DELAWARE.

Brasure, I. J.
Hanna, Robert H.
McGlothen, James H.
Powell, George R.
Scott, E. M.

DISTRICT OF COLUMBIA.

Dugan, D. A.

FLORIDA.

White, J. W.

GEORGIA.

Dykes, W. W., Jr.
Gillett, C. C.
Jeffries, Thomas H.
Kellam, John F.
Sumerau, E. L.

ILLINOIS.

Baker, Will G.
Bisch, Charles T.
Hauswirth, Philip J.
Newton, Will D.
Scott, Owen
Smith, Frank C.
Steward, B. L.

INDIANA.

Campbell, Benjamin B.
Ellison, Alfred
Gray, Thomas J.
Hord, Kendall M.
Otto, Louis W.
Roose, Wilson
White, Frederick D.
Zuck, John A.

INDIAN TERRITORY.

Pritchard, E.

IOWA.

Allen, W. L.
Keffer, W. B.
Lagomarcino, Paul
Maines, W. R.
Misbach, Joseph

KANSAS.

Brown, Charles C.
Carmony, W. M.
Huhn, J. H.
Libby, C. B.
Poindexter, E. W.

KENTUCKY.

Buschemeyer, John H.
Crader, W. A.
Denhardt, Henry H.
Ellerkamp, Gustav A.
McFarlan, Horace J.
Page, Robert Lee
Wallerstein, M. B.

LOUISIANA.

Feltus, H. J.

MAINE.

Bailey, Otis W.
Bailey, Ralph E.
Foster, George E.
Locke, John
St. John, Wm. E.
Swett, Walter K.

MARYLAND.

Bennett, John H.
Dirickson, L. L., Jr.
Kennerly, B. Frank
Killam, Nelson C.
Lewis, William H.
Lowdenslager, John W.

MASSACHUSETTS.

Brock, Charles E.
Flouton, William A.
Litchman, William T.
Power, James F.
Sawyer, Samuel W.
Scampton, William
Walker, Nathan S.
Wyman, Frank H.

MICHIGAN.

Vandermeulen, A.

MINNESOTA.

Cowles, William E.
Hebl, Frank J.
Hofmann, George W.
Longley, L. E.
McKeon, T. J.

MISSOURI.

Fennerty, Gus M.
Henson, J. G.
Peltz, J. E.
Schlapprizzi, C. F.

MONTANA.

Violette, A. J.

NEBRASKA.

Inskeep, G. W.
McCallum, Geo. W.
Neir, C. E.

NEW HAMPSHIRE.

Dexter, Pardon, N.
Donahue, John J.
Spinney, Ceylon

NEW JERSEY.

Cummins, George H.
Lamson, W. Harry
Mack, Harry E.
Nowrey, Joseph E.
Rees, Fred P.
Snyder, Joseph M.
White, Blanchard H.
Whitmore, Walter S.

NEW MEXICO.

Mitchell, A. J.

NEW YORK.

Blanford, S. M.
Davis, Edward A.
Edmonston, Thomas H.
Eldredge, Henry S.
Jerge, Henry F.
Orr, John
Parkis, Edward H.
Smith, Charles E.

NORTH CAROLINA.

Goodwin, W. Ben
Liddell, W. S.

OHIO.

Clemens, H. N.
Egan, Hugh F.
Hester, U. H.
Johnson, W. S.
Little, A. F.
Olnhausen, Henry, Jr.
Rice, Valentine
Stamm, John

OKLAHOMA.

Cherry, James H.

OREGON.

Henderson, H. L.
Orton, George M.

PENNSYLVANIA.

Buck, Paul C.
Connell, Truss
Hite, Jerome
Howe, John T.
Lindenfelser, William
Pass, Charles E.
Rodgers, Walter R.
Schafer, Charles

RHODE ISLAND.

Gorman, J. Edward
Mercier, Charles W.

SOUTH CAROLINA.

Hair, J. H.

SOUTH DAKOTA.

Walgren, E. O.

TENNESSEE.

Gibbons, P. F.
Jones, D. M.

TEXAS.

Amerman, A. E.
Canty, J. C.
Prewitt, W. C.
Slawson, J. D.
Sullivan, Dan F.

VIRGINIA.

Calvert, A. L.
Hill, C. Emmitt
See, S. S.
Southall, H. A.
Tennis, A. M.
Wells, Cornelius S.

WASHINGTON.

Akin, John E.
Dowd, Frank
McFadden, J. C.
Shaw, LeF. A.

WEST VIRGINIA.

Atkins, J. F.
Clay, T. H.
Kline, W. R.
Reed, David K.
Ulrich, Harry C.

WISCONSIN.

Kane, George W.

PAST GREAT INCOHONEES.

Parsons, James A., Pennsylvania.
Hyronemus, Wm. H., Tennessee.
Gregory, Ralph S., Indiana.
Donnalley, Thos. K., Pennsylvania.
Peckinpaugh, Thos. E. Ohio.
Paton, Andrew H., Massachusetts.
Daniel, Robert T., Georgia.
Wiley, Edwin D., Iowa.
Harrison, Thos. G., Indiana.

JUDICIAL DEPARTMENT.

GREAT BOARD OF APPEALS.

Morey, Benjamin F., Pennsylvania.
Griggs, George B., Texas.
Boyce, William H., Delaware.

STANDING COMMITTEES.

COMMITTEE ON FINANCE.

Hauswirth, Philip J., Illinois.
Holt, Ira T., Virginia.
King, William B., Indiana.

COMMITTEE ON JUDICIARY.

Beck, William H., Georgia.
Foster, Carl, Connecticut.
Dobbs, Peter J., New York.

ORPHANS' FUND ADVISORY BOARD.

Hyronemus, William H., Tennessee.
Wiley, Edwin D., Iowa.
Peckinpaugh, Thomas E., Ohio.
Lowdenslager, John W., Maryland.

SPECIAL COMMITTEES.

COMMITTEE ON CEREMONIES.

Donnalley, Thomas K., Pennsylvania.
Paton, A. H., Massachusetts.
Bell, Thomas J., Washington.

COMMITTEE ON REVISION OF LAWS.

Daniel, Robert T., Georgia.
Temple, Fred C., Michigan.
Thompson, A. G., Arkansas.

BOARD OF CONTROL OF RED MEN'S LEAGUE.

Dennis, S. J., Nebraska.
Vissman, Louis, Kentucky.
O'Connor, J. K., New York.
Helsley, Ben L., Missouri.
Belote, James L., Virginia.

PAST GREAT SACHEMS.

Austin, H. M., Alabama.
Maris, George C., Delaware.
Wolf, C. A., Kansas.
Gilmore, Alexander, Massachusetts.
Stevens, D. M., New Jersey.

Bowen, R. L., New Jersey.
Newcorn, William, New Jersey.
Irwin, T. J., Ohio.
Williams, A. S., Tennessee.
Davis, G. W., Tennessee.
Smith, Rutledge, Tennessee.
Gear, Fred A., Tennessee.
Rutherford, A. G., Tennessee.

ADMISSION OF REPRESENTATIVE.

Representative John W. Pierson, of Alabama, was admitted to membership in the Great Council.

COMMITTEE ON LEGISLATION.

(CHANGE IN APPOINTMENT.)

Great Incohonee John W. Cherry announced the appointment of Representative H. J. Feltus, of Louisiana, as a member of the Committee on Legislation in place of Representative Julius Bernstein, of Louisiana.

RECORDS OF MONDAY'S SUN APPROVED.

The records of Monday's Sun were read by Great Chief of Records Wilson Brooks, and approved on motion of Representative Walter R. Rodgers, of Pennsylvania.

GREETING FROM VIRGINIA.

Great Chief of Records Wilson Brooks read the following telegram which was ordered spread upon the records.

[DOCUMENT 20.]

HAMPTON, Virginia, Sept. 12, 1905.

Wilson Brooks, Great Chief of Records, Nashville, Tenn.:

Wyoming Tribe, No. 49, in council assembled sends greeting to the Great Council of the United States, and best wishes for a profitable session.

CHARLES M. SANGSTER,
Chief of Records.

ROLL CALL OF STATES.

ALABAMA.

Representative John W. Pierson, of Alabama, on behalf of the delegation from Alabama, announced the death of Thomas H. Watts, who at the time of his decease was the Great Incohonee of the Improved Order of Red Men.

Referred to Committee on Memorials.

ARKANSAS.

Representative G. A. Kimberley announced the death of Past Great Sachem O. C. Porter.

Referred to the Committee on Memorials.

CALIFORNIA.

CONGRATULATIONS TO PRESIDENT THEODORE ROOSEVELT.

Representative Porter L. Bliss presented the following resolution:

[DOCUMENT 21.]

HUNTING GROUNDS OF NASHVILLE, TENNESSEE.
12th Sun, Corn Moon, G. S. D. 414.

To the Great Council of the United States of the Improved Order of Red Men:

WHEREAS, the Improved Order of Red Men prides itself, and justly so, upon its pure and patriotic Americanism, having its origin prior to the Revolution, in which they played no unimportant part; and

WHEREAS, the economic, social, and political development of the nation has ever been of intense and important interest to this great Order, and entirely irrespective of political partisanship, holding that true American citizenship stands above party designation or social distinction; and

WHEREAS, the attention of the entire civilized world has been attracted to this country by the humane and beneficent efforts of the

President of these United States to bring peace to the great warring nations of Russia and Japan, to the end that thousands of human lives might be saved and the dire disasters consequent upon war averted; and

WHEREAS, to the tireless, earnest, and intelligent efforts of Theodore Roosevelt, President of the United States of America, is due the glorious result of bringing about this so much and generally desired peace, as acknowledged by every nation in the world; be it

Resolved, that this Great Council of the United States of the Improved Order of Red Men, representing upwards of a quarter of a million true and loyal American citizens, hereby extends to Theodore Roosevelt, President of the United States, its sincerest congratulations and esteem for the great work accomplished in his efforts for peace, expressing the hope and wish that the Great Spirit above, who seeth and knoweth all things, may grant him health and power to continue in his great labors for mankind, for many years, and that his sterling American manhood may ever serve as a fitting example for future generations to emulate.

Resolved, that a copy of this resolution be spread upon the records of this Great Council, and a further copy suitably engrossed be transmitted to Theodore Roosevelt, President of the United States of America.

PORTER L. BLISS, California.
EMILIO LASTRETO, California.
JOHN J. BRYAN, California.

Representative C. Emmitt Hill, of Virginia, moved that the resolution be adopted by a rising vote.

Past Great Sachem Rutledge Smith, of Tennessee, on behalf of the Red Men of that reservation, and of the South, seconded the motion.

Unanimously agreed to.

CONNECTICUT.

Representative William H. Pond presented the following resolution, which was referred to the Committee on Finance:

[DOCUMENT 22.]

HUNTING GROUNDS OF NAUGATUCK, CONNECTICUT.
1st Sun, Corn Moon, G. S. D. 414.

To the Great Council of the United States of the Improved Order of Red Men:

The Great Council of Connecticut at its session held in the Hunting Grounds of New London on the 3rd Sun, Flower Moon, G. S. D. 414, unanimously requested the Great Chiefs and Great Representatives of the Great Council of Connecticut to invite the Great Council of the United States to hold its great sun session in the Hunting Grounds of Bridgeport, Reservation of Connecticut, in Corn Moon, G. S. D. 415.

We most gladly obey the mandate of our Great Council and most cordially invite you to be our guests at that time. We promise to furnish you every facility for the speedy and convenient transaction of your business; we promise to show you one of the greatest small states within the Union; we promise to show you one of the busiest cities in our land; we promise to receive you with the hospitality for which the Nutmeg State is famous.

Come and stay with us for a time, and you will do us good, and you will not leave us without benefit to yourselves.

Fraternally yours in F., F. and C.
B. B. PLUMLEY, Great Sachem.

Attest:
WM. SAUNDERS, Great Chief of Records.
(For Report of Committee—See Document 117.)

DELAWARE.

Representative Robert H. Hanna announced the deaths of Past Great Sachem Jesse S. Moore and Past Great Sachem James C. Pierson.

Referred to the Committee on Memorials.

FLORIDA.

PRESENTATION TO GREAT INCOHONEE.

Representative J. W. White, of Florida, presented to Great Incohonee John W. Cherry a handsome orange wood cane mounted with an "alligator" (the State Totem of

Florida), and in eloquent language expressed the feelings of esteem as held by the Red Men of that reservation for our Great Incohonee.

Brother Cherry accepted the cane in language suitable to the occasion.

GEORGIA.

Representative John F. Kellam announced the death of Past Great Sachem Jacob Emmel.

Referred to the Committee on Memorials.

ILLINOIS.

Representative Will D. Newton announced the death of Past Great Sachem George H. Tandy.

Referred to the Committee on Memorials.

KANSAS.

Representative W. M. Carmony announced the death of Past Great Sachem R. G. Cleghorn.

Referred to the Committee on Memorials.

KENTUCKY.

Representative G. A. Ellerkamp announced the death of Past Great Sachem Thomas H. Hornsey.

Referred to the Committee on Memorials.

MARYLAND.

Representative John H. Bennett announced the deaths of Past Great Sachem Henry A. Anthony and Past Great Sachem Carroll S. Freeburger.

Referred to the Committee on Memorials.

MICHIGAN.

Past Great Sachem Fred. C. Temple, of Michigan, on behalf of the business men of Detroit, presented an invitation to the Great Council to kindle its next Great Sun's Council Fire in the hunting grounds of Detroit.

Referred to the Committee on Finance.

(For Report of Committee—See Document 117.)

MISSOURI.

Representative C. F. Schlapprizzi announced the death of Past Great Sachem Fred. W. Averill.

Referred to Committee on Memorials.

NEW HAMPSHIRE.

Representative John J. Donahue announced the death of Past Great Sachem Thomas G. Hennam.

Referred to Committee on Memorials.

NEW JERSEY.

Representative Joseph E. Nowrey announced the death of Past Great Sachem Samuel B. Rose.

Referred to Committee on Memorials.

Representative Harry E. Mack, on behalf of the Representatives from New Jersey, presented the following, which was referred to the Committee on Revision of Laws:

[DOCUMENT 23.]

A PETITION

From the Great Council of New Jersey to the Great Council of the United States:

TRENTON, NEW JERSEY, 23d Sun, Snow Moon, G. S. D. 414.

WHEREAS, the Great Council of New Jersey, for several years, has felt that economies should be effected in the Great Council of the United States, and has from session to session adopted resolutions favorable thereto, and instead of expenses being reduced, they have, on the contrary, been steadily increased, imposing additional burdens upon the membership of the Order.

The membership of the Great Council of the United States has grown from 122 at the session in Providence, R. I., G. S. D. 404, to 193 at the session in St. Joseph, Mo., G. S. D. 413—of the latter number but 156, however, were in attendance as accredited representatives of the State Great Councils, the remainder comprising officers, representatives and standing committees, who receive mileage and per diem equal to those acting in a representative capacity.

The expense for mileage and per diem alone has grown to an alarming extent, namely, from $9,937.30 at Binghamton, N. Y., G. S. D. 403, to $23,303.90 at St. Joseph, Mo., last year, and there are incidental and printing expenses that make the sessions very costly to the membership of the Order who have to pay these expenses through per capita tax.

G. S. D.	Place of Session.	No. Members.	Representatives.	Mileage and Per Diem.
403	Binghamton, N. Y.....			$ 9,937.30
404	Providence, R. I.	122	94	11,728.65
405	Minneapolis, Minn.			18,009.50
406	Philadelphia, Pa.	134	108	12,636.80
407	Indianapolis, Ind.	141	114	14,533.05
408	Washington, D. C.....	152	122	15,068.20
409	Milwaukee, Wis.	148	119	16,794.90
410	New York, N. Y.....	160	125	17,943.90
411	Norfolk, Va.	166	133	19,330.00
412	Atlantic City, N. J.....	173	135	20,229.00
413	St. Joseph, Mo.	193	156	23,303.90

(1) The officers are elected every alternate year for terms of two great suns.

(2) Since the creation of a Great Board of Appeals no appeal cases go before the Great Council of the United States for action.

(3) The sessions occupy but little time in profitable debate, much of the time being devoted to "organization" and pleasure trips.

(4) Frequent sessions are productive of suggestions for altering the laws or ritual, which keep the membership of the Order in a state of uncertainty, discontent and expense; and there is also a tendency to extravagance and salary raising. For these reasons, therefore, be it

Resolved, by the Great Council of New Jersey, that the Great Council of the United States be strongly urged to adopt the amendments providing for biennial sessions of that body, offered by Great Representative H. E. Mack, of New Jersey, and which appear on page 362, Proceedings of St. Joseph Session, documents 89 and 90.

The foregoing preamble and resolution were unanimously adopted by the Great Council of New Jersey at its Session 23d Sun, Snow Moon, G. S. D. 414.

(Seal.)

H. F. STETSER, Great Sachem.

DANIEL M. STEVENS, Great Chief of Records.

(Not Adopted—see Document 92.)

NORTH CAROLINA.

Representative W. Ben Goodwin announced the death of Past Great Sachem Louis D. Duval.

Referred to the Committee on Memorials.

OHIO.

Representative H. N. Clemens presented the following which was referred to the Committee on Finance.

[DOCUMENT 24.]

HUNTING GROUNDS OF NASHVILLE, TENNESSEE.
12th Sun, Corn Moon, G. S. D. 414.

To the Great Council of the United States of the Improved Order of Red Men:

Pursuant to the instructions of the Great Council of Ohio, we introduce the following:

Resolved, that fifty per cent of the profits from the sale of grave markers be set aside to create a fund for the relief of aged Red Men and Sisters of the Degree of Pocahontas.

H. N. CLEMENS,
HUGH F. EGAN,
W. S. JOHNSON,
VALENTINE RICE,
H. OLNHAUSEN, JR.,
JOHN STAMM,
A. F. LITTLE,
Representatives from Ohio.

(Not Adopted—See Document 112.)

PENNSYLVANIA.

Representative John T. Howe announced the death of Past Great Sachem George W. Kreamer.

Referred to the Committee on Memorials.

Representative John T. Howe presented the following, which was referred to the Committee on Finance:

[DOCUMENT 25.]

HUNTING GROUNDS OF NASHVILLE, TENNESSEE.
12th Sun, Corn Moon, G. S. D. 414.

To the Great Council of the United States of the Improved Order of Red Men:

WHEREAS, all of the Tribes working in the German language are compelled to work with the old Rituals by reason of no new Rituals having been printed,

Resolved, that an appropriation be made for the purpose of paying for having prepared and printed a sufficient number of new Rituals in the German language to supply the Tribes working in that language at the present time.

CHARLES SCHAFER,
WM. LINDENFELSER,
JEROME HITE,
TRUSS CONNELL,
JOHN T. HOWE,
PAUL C. BUCK,
W. R. RODGERS,
CHARLES PASS,
Representatives from Pennsylvania.

(Not Adopted—See Document 129.)

SOUTH CAROLINA.

Representative J. H. Hair announced the death of Past Great Sachem Walter S. Cameage.

Referred to the Committee on Memorials.

TEXAS.

Representative A. E. Amerman presented the following invitation, which was referred to the Committee on Finance:

[DOCUMENT 26.]

HUNTING GROUNDS OF NASHVILLE, TENNESSEE.
12th Sun, Corn Moon, G. S. D. 414.

To the Great Council of the United States of the Improved Order of Red Men:

Great Chiefs and Brothers: At the last great sun's council fire, held in the hunting grounds of St. Joseph, Mo., last Corn Moon, the Representatives from Texas formally notified this Great Council that the Great Council of Texas would invite this Great Council to hold the great sun council fire, G. S. D. 415, in the Reservation of Texas.

In accordance with this announcement, the Great Council of the State of Texas, in council assembled in the hunting grounds of San Antonio, reservation of Texas, on the eleventh sun, of Flower Moon, G. S. D. 414, passed a resolution instructing its

Representatives to this Great Council to invite this Great Council to kindle its next great sun's council fire in the reservation of Texas.

In accordance, therefore, with the formal notification, and in accordance with the resolution of our Great Council, we, the Representatives of the Great Council of Texas, invite you to kindle your next great sun's council fire in the hunting grounds of Dallas, reservation of Texas.

In doing so, we do not present this invitation in an idle or ill advised manner, nor as an experiment. Having in our hearts the good of the Order, bearing in mind the natural benefits to be derived by the Great Council of the United States, and of Texas, and the members thereof, we extend this greeting from our Great Council, and invite you to partake of our hospitalities that are co-extensive with our homes, to enter our State and to know it, to stand with us on our beloved soil of our empire, and to make pilgrimages with us to the shrines of our beloved martyrs, who at the beginning of the second quarter of the last century, standing upon the banks of the historic Rio Grande, hurled back from a faltering Anglo-Saxon progress the invading hordes of oppression and ruin, making possible that civilization which is the groundwork of the principles for which we stand, and the growth of which our beloved Order has so much fostered.

Fraternally submitted in F., F. and C.,

A. E. AMERMAN,
D. F. SULLIVAN,
J. D. SLAWSON,
J. C. CANTY,
W. C. PREWITT,
Representatives from Texas.

(For report of Committee—See Document 117.)

WASHINGTON.

Representative LeF. A. Shaw announced the death of Past Great Sachem William H. Metcalf.

Referred to the Committee on Memorials.

WEST VIRGINIA.

Representative T. H. Clay presented the following, which was referred to the Committee on State of the Order:

[DOCUMENT 27.]

HUNTING GROUNDS OF NASHVILLE, TENNESSEE.
12th Sun, Corn Moon, G. S. D. 414.

To the Great Council of the United States of the Improved Order of Red Men:

WHEREAS, the Secretary of the State of West Virginia has upon application of a lot of negroes granted a charter to them under the style and title of the Independent Order of Red Men and Daughters of Pocahontas, and

WHEREAS, several Tribes of the Negro Red Men have already been instituted and are working to the detriment of the Improved Order of Red Men in our reservation, therefore be it,

Resolved, that proper steps be taken at once to have our Charter, Rituals, Forms, etc., copyrighted in order that we can prevent the negroes from using them.

T. H. CLAY,
W. R. KLINE,
D. K. REED,
H. C. ULRICH,
J. F. ATKINS,
Representatives from West Virginia.

(Adopted—See Document 80.)

ADDITION TO ODES USED IN TRIBES.

Representative LeF. A. Shaw, of Washington, presented the following, which was referred to the Committee on Ceremonies:

[DOCUMENT 28.]

To the Great Council of the United States of the Improved Order of Red Men:

At the great sun session of the Great Council of Washington held in Flower Moon, G. S. D. 414, the following proceedings, among others, were had, to wit:

Resolved, that the Representatives to the Great Council of the United States be instructed to use their best efforts to have the

first and last verses of "America" added to the Ode Card as a closing ode, to be sung immediately after the Prophet invokes the Great Spirit.

GEORGE CORNELL,
Kootenai Tribe, No. 3.
L. G. MEEKS,
Spokane Tribe, No. 9.

On motion the foregoing resolution was adopted.

Attest:

J. P. CASS, Great Chief of Records.

(Not adopted—See Document 74.)

MEMORIAL TABLET TO "POCAHONTAS."

Great Chief of Records Wilson Brooks read the following, which was referred to the Committee on State of the Order:

[DOCUMENT 29.]

HUNTING GROUNDS OF TERRE HAUTE, INDIANA.
1st Sun, Corn Moon, G. S. D. 414.

To the Great Council of the United States of the Improved Order of Red Men:

Our Past Great Pocahontases' Association wishes to place before you for your earnest consideration a desire we have to place a memorial in St. George's Church, Gravesend, England.

Several great suns ago this matter was brought before the Great Council of Indiana and very little interest manifested. Again, when I was Great Pocahontas in G. S. D. 408, I sent out a circular letter asking for donations for a Memorial Fund for the Princess Pocahontas. Only a very small number responded.

In G. S. D. 412 all the Past Great Chiefs of our Great Council were given permission to take up this work and try to finish it. We succeeded in raising about one hundred fathoms.

The lack of interest and enthusiasm for this work I think is ignorance of the history of Pocahontas. I cannot imagine that any one who had ever read of the friendship of Pocahontas toward the early settlers of our country could refuse to help us. Again, I think we began wrong; this matter should have been

placed in your hands in the beginning and ere this it would have been a success.

Therefore as we of Indiana have failed, we come to you, asking that this matter be taken up by the Great Council of the United States, and that a special committee be appointed for this work.

At the time we commenced to plan for this they were remodeling St. George's Church and we wanted a Memorial Window, but our work moved so slowly the church was completed without it. Later the plan of a handsomely carved pulpit, made of Virginia wood, was thought of, and the Rector of St. George's Church had several photographs made of some of the oldest, most historic pulpits in the English churches. And he forwarded them to us at his own expense.

The English press learned of our efforts and several comments complimentary to us were made.

Now, as we claim our Order is the only purely American Order it seems that it should be pleasant duty to remember in some way our *first* Great Pocahontas, MATOAKA, the early friend of the white settler.

The following inscription was placed on the south wall of the chancel of St. George's Church, commemorating Princess Pocahontas.

"This stone commemorates Princess Pocahontas, or Matoaka, daughter of the mighty Indian Chief Powhattan. Gentle and humane, she was the friend of the earliest English colonists, whom she nobly rescued, protected and helped."

On her conversion to Christianity in the year 1613, she received in baptism the name of Rebecca. Shortly afterwards she became the wife of J. Thomas Rolfs, a settler in Virginia. She visited England with her husband and son in the year 1616, and was graciously received by Queen Charlotte, wife of James 1st.

In the twenty-second year of her age she died at Gravesend, England, while preparing to revisit her native home and country, and was buried beneath this chancel on March 21, 1617.

Fraternally submitted in F., F. and C.,

SUE M. FELTUS,

Past Great Pocahontas of Indiana.

(No action. For report of Committee—See Document 81.)

INVITATION TO PARTICIPATE IN JAMESTOWN EXPOSITION.

Great Chief of Records Wilson Brooks read the following, which was referred to the Committee on State of the Order:

[DOCUMENT 30.]

NORFOLK, VIRGINIA, August 22, 1905.

To the Great Council of the United States of the Improved Order of Red Men:

At the request of the General Committee, Improved Order of Red Men of Norfolk, Portsmouth and Berkley, Virginia, and Norfolk County, Virginia, the Great Council of the State of Virginia at their meeting held in Petersburg appointed a special committee to present the wishes of the Tidewater Red Men to the Great Council of the United States.

The desire of the Tidewater Councils is that your great Order shall participate in the Jamestown Exposition of 1907 and lend its co-operation and support in a manner creditable with the standing of the Order.

We trust it will be your pleasure to take an interest in our celebration and give our local men your support in their effort to interest the general Order.

Very truly yours,

C. BROOKS JOHNSTON,
Chairman Board of Governors.

(Postponed. For report of Committee— See Document 79.)

COMMUNICATION FROM CHAIRMAN OF ORPHANS' FUND ADVISORY BOARD.

Great Chief of Records Wilson Brooks read the following communication from Past Great Sachem M. A. Marks, of Ohio, Chairman of the Orphans' Fund Advisory Board, which was received and ordered placed in the records:

[DOCUMENT 31.]

CLEVELAND, OHIO,
14th Sun, Hot Moon, G. S. D. 414.

To the Great Incohonee, Chiefs and Brothers of the Great Council of the United States of the Improved Order of Red Men:

Brethren: I certainly regret that I am deprived of the opportunity once more of meeting you, particularly at a time when you are going to enjoy the hospitalities of that prince of good fellows, Past Great Incohonee William H. Hyronemus. It has ever been one of my fondest hopes that I would meet with you in his hunting grounds, but I have decided for the benefit of myself and family to take a trip to Europe, and when these lines are read to you, we will be separated by several thousand miles; but I wish to assure you, one and all, that I will bear the Great Order in my mind, and with it the earnest hope and wish that the legislation they will enact will redound to the honor and glory of humanity.

I commend to your watchful care the Orphans' Fund and the legislation connected therewith. I believe that as time goes on, many now living, and others yet unborn, will rise up and call you blessed for having inaugurated this plan, that will prevent the breaking up of all home ties, and enable these children of misfortune to become honored and useful citizens in the communities where their parents lived and died.

Trusting that each and every one of you will go back to your homes and find nothing but health and happiness there, and with assurances of my highest regards and best wishes, with fraternal greetings from the Land across the Sea, believe me,

Yours in F., F. and C.,
M. A. MARKS.

AMENDMENTS PRESENTED.

Great Chief of Records Wilson Brooks read the following, which were referred to the Committee on Revision of Laws:

[DOCUMENT 32.]

HUNTING GROUNDS OF NEW YORK CITY, N. Y.,
10th Sun, Buck Moon, G. S. D. 414.

To the Great Council of the United States of the Improved Order of Red Men:

In conformity with my duty as Great Keeper of Records of the

Great Council of New York, Degree of Pocahontas, I herewith submit the three following resolutions, which were adopted unanimously at the great sun session of the Great Council of New York, Degree of Pocahontas, held in the hunting grounds of Binghamton, New York, in Hot Moon, G. S. D. 414:

MARY E. BOEHLER, Great Keeper of Records.

REFERRING TO SICK BENEFITS.

Resolution No. 1.

We, the Representatives of the State of New York, Degree of Pocahontas, Improved Order of Red Men, in convention assembled in the hunting grounds of Binghamton on the 13th, 14th and 15th suns of Hot Moon, G. S. D. 414, do most respectfully request that Article VII, Section 2, page 75, of the Constitution and General Laws of the Great Council of the United States, be repealed, as it would be utterly impossible for Councils in the State of New York to live up to this law. Many of our Councils having small membership, and as the law stands, it would necessarily retard the progress of the various Councils.

We therefore ask that this request be granted.

In the event of your not complying with our request, we would most respectfully ask that you change this law to make it optional with State Great Councils as regards its enforcement.

(Not adopted—See Document 87.)

REFERRING TO SUSPENSION FOR NON-PAYMENT OF DUES.

[DOCUMENT 33.]

Resolution No. 2.

We, the Representatives of the State of New York, Degree of Pocahontas, Improved Order of Red Men, in convention assembled in the hunting grounds of Binghamton, on the 13th, 14th and 15th suns of Hot Moon, G. S. D. 414, do most respectfully request that you strike out on page 71, Section 5, Article IV, all after the word "stated," and up to the word "tribe," so as to read: "any member 12 moons in arrears for dues, after being properly notified as above stated, shall be suspended by the declaration of the presiding Chief in open council and a minute thereof made upon the records." Our reason for same being that the words "shall be suspended" becoming mandatory, would conflict where a vote be taken. In the event of a vote being lost, the law would become null and void.

(Not adopted—See Document 87.)

REFERRING TO HOLDING OF ENTERTAINMENTS, ETC.

[DOCUMENT 34.]

Resolution No. 3.

We, the Representatives of the State of New York, Degree of Pocahontas, Improved Order of Red Men, in convention assembled in the hunting grounds of Binghamton on the 13th, 14th and 15th suns of Hot Moon, G. S. D. 414, do most respectfully request that Section 7, Article IX, Title 5, as contained on pages 77 and 78, Constitution and General Laws of the Great Council of the United States, and also as contained in Section 6, Article I, of Title 6, of Code of Procedure, be repealed. Our request for same being that it retards the progress of many of our Councils in the State, owing to the fact that it is an impossibility to procure halls, picnic grounds, etc., without refreshment counters attached. The law as it is denies us the privilege of holding any entertainments, etc., whereby our wampum belt may be increased.

For the foregoing reasons we respectfully ask that our request be granted. If in the event of you not being able to grant this we respectfully ask that you enact a law making it optional with State Great Councils to enforce said law.

(Not adopted—See Document 87.)

ADDITION TO FUNERAL CEREMONY.

Representative Will D. Newton, of Illinois, presented the following which was referred to the Committee on Ceremonies:

[DOCUMENT 35.]

Resolved, That the following Ode be added to and made a part of the Tribal Funeral Ceremony:

SPEED AWAY.

Speed away! Speed away! On thine errand of light!
There are angels waiting thee at end of the flight.
They will ask thee what word ye bring from earth's shore:
Whose spirit ye wing as to heaven ye soar;
What tidings to them from those here that stay.
Speed away! Speed away! Speed away!

Tell the angels there comes to the dwelling above
The spirit of him whom, in brotherly love,
In council we've met, and breathed in its smoke,
The incense so sweet that to hearts true of oak
Make life here a joy as we go on our way.
Speed away! Speed away! Speed away!

We shall miss his bright smile as from us he has flown,
But in the Manitou's home he will not be alone;
For brothers are there with whom he will rove
In game filled valley, hill, water, and grove.
We bid him farewell, for his welcome we pray.
Speed away! Speed away! Speed away!

(Not adopted—See Document 74.)

REPORT OF COMMITTEE ON FINANCE.

Representative Philip J. Hauswirth, of Illinois, Chairman of the Committee on Finance, presented the report of the committee, which was adopted on motion of Representative J. C. McFadden, of Washington.

[DOCUMENT 36.]

HUNTING GROUNDS OF NASHVILLE, RESERVATION OF TENNESSEE,
11th Sun, Corn Moon, G. S. D., 414.

To the Great Council of the United States of the Improved Order of Red Men:

Chiefs and Brothers:

We, your Finance Committee, beg leave to submit the following report:

We met in the office of the Great Council of the United States, in the hunting grounds of Chicago, on the 24th Sun, Sturgeon Moon, G. S. D., 414, for the examination of the books and accounts of the Great Chief of Records, and Great Keeper of Wampum.

Upon assembling, your committee was met by Great Incohonee John W. Cherry and Great Keeper of Wampum William Provin,

to whom we are indebted for valuable suggestions that greatly facilitated our work.

Your committee made a thorough examination of the books, accounts and stock of the Great Chief of Records and the accounts of the Great Keeper of Wampum, and we take great pleasure in testifying to their accuracy. We find a perfect system in every department of the Great Council headquarters, and the facility with which papers, figures and other data are referred to speaks volumes for the ability and business tact of Great Chief of Records Wilson Brooks, and his able assistant, Brother William B. Macferran.

The business of the Great Council of the United States is fast assuming mammoth proportions. Each great sun adds to the magnitude of the work of the Great Chief of Records, and while his duties are arduous, he performs them in a most satisfactory manner.

The books of Great Keeper of Wampum William Provin we find simplified to a minimum. His accounts are so plain and comprehensive that no trouble was experienced in arriving at our exact financial status. His report of receipts and expenditures was made in brief form, yet scrupulously correct.

We also find by comparison that the books of the Great Chief of Records and Great Keeper of Wampum agree in every particular and are correct.

Your Finance Committee reported one great sun ago that the Hampden Trust Company of Springfield, Massachusetts, had suspended. It was in this company that the "General Fund" of our Order, amounting to $10,625.71, was deposited at the time of suspension. Of this amount 60 per cent with interest, being $6,415.56, was paid by the receivers, prior to the last session, and it is with pleasure we now report to this Great Council that the remaining 40 per cent, with interest, amounting to $4,277.05, has been paid, leaving the Order fully reimbursed for every fathom, with interest, that had been jeopardized by the Trust Company's suspension.

Your committee has examined the orders, paid by Great Keeper of Wampum William Provin at the last session of this Great Council, for mileage and per diem, amounting to $23,303.90, and for miscellaneous expenses of the session, amounting to $1,344.39, and we find the same correct; the balance on hand in the General Fund at the close of last great sun session being $10,055.60.

STOCK ACCOUNT.

TRIBAL.

	On hand Aug. 15, 1904.	Received.	Sold or otherwise disposed of.	On hand Aug. 15, 1905.	Value.
Form Books	2,058	5,581	2,884	4,755	$ 475.50
Question Books	117	368	331	154	462.00
Ode Cards	955	5,100	4,955	1,100	55.00
Due Receipt Books	251	209	332	128	320.00
Funeral Ceremonies	185	369	379	175	262.50
Raising Books	391	516	562	345	172.50
Withdrawal Cards	2,840	5,100	2,707	5,233	1,308.25
Order Books on K. of W.	327	....	251	76	152,00
Pocket Due Receipt Books.	427	2,127	1,986	568	284.00
Roll Books	261	....	196	65	81.25
Dismissal Certificates	854	5,000	1,197	4,657	1,164.25
Music Books	31	267	52	246	123.00
First Prophet's Disp'ns	724	....	218	506	126.50
Proposition Books	89	....	56	33	66.00
Traveling Cards	1,078	....	104	974	243.50
Kindling and Quench. Cer.	272	....	150	122	36.60
Great Council Cards	178	1,050	596	632	158.00
Tribal Charters	806	....	414	392	784.00
Diplomas	1,327	....	431	896	448.00
Keeper of Faith	839	....	2	837	334.80
Transfer Cards	413	1,020	938	495	123.75
Memorial Ceremonies	561	....	34	527	263.50
Wash. and Tamina Cer.	654	....	56	598	149.50
In Memoriam Blanks	228	....	30	198	49.50
Application Blanks	21,000	77,300	72,500	25,800	193.50
House Funeral Cer.	844	....	86	758	227.40
Tribal Great Council Books—					
Great Sachem	89	....	23	66	330.00
Great Chief of Records	91	....	19	72	360.00
Great Senior Sagamore	58	....	18	40	100.00
Great Junior Sagamore	58	....	18	40	100.00
Great Prophet	58	....	17	41	102.50
Total					$9,057.30

RED MEN'S LEAGUE.

Form Books	237	....	23	214	214.00
Charters	176	....	5	171	342.00
Total					$556.00

DEGREE OF POCAHONTAS.

	On hand Aug. 15, 1904.	Received.	Sold or otherwise disposed of.	On hand Aug. 15. 1905.	Value.
Form Books	586	533	808	311	$ 311.00
Funeral and Raising Books.	8	253	173	88	132.00
Due Receipt Books	78	120	75	123	307.50
Order Books	197	....	108	89	178.00
Roll Books	165	....	106	59	73.75
Pocket Due Receipt Books	968	100	630	438	219.00
Dismissal Certificates	1,550	....	137	1,413	353.25
Proposition Books	143	203	133	213	532.50
Withdrawal Cards	4,487	....	885	3,602	900.50
Music Books	203	....	120	83	41.50
Ode Cards	430	5,100	2,591	2,939	146.95
Application Blanks	9,500	25,700	16,300	18,900	141.75
First Prophetess' Disp'ns	197	....	95	102	25.50
Charters	383	....	182	201	402.00
Transfer Cards	809	....	131	678	169.50
Great Council Cards	....	1,040	93	947	236.75
D. of P. Great Council Books—					
Great Pocahontas	49	....	6	43	107.50
Great Keeper of Records	49	....	2	47	117.50
Plain Gt. Council Books	94	....	8	86	215.00
Total					$4,611.45

Under the heading "Sold and Otherwise Disposed Of" are included the actual sales, all exchanges, all stock furnished as samples to Great Chiefs, committees and printers, and all damaged copies.

SUMMARY—Tribal	$ 9,057.30
Red Men's League	556.00
Degree of Pocahontas	4,611.45
Grand total	$14,224.75

The sale of supplies to State Great Councils during the past great sun has shown a falling off and this, too, in view of the fact that our membership has increased. This incongruity can only be accounted for on the ground that some Great Councils are violating the law by not purchasing their supplies through the proper channel. This is a matter that should be brought to the attention of this Great Council, as the law is plain and mandatory on this subject.

While it is true that the Great Council of the United States has permitted State Great Councils to print certain stipulated matter that it had previously reserved to itself the exclusive right to print, still it is apparent that with an increased membership there has been a noticeable decrease in sales.

FINANCE.

ACCOUNT OF WILSON BROOKS, GREAT CHIEF OF RECORDS.

DEBIT.

To amount received from supplies	$15,423.25
" " " " Per capita tax	27,165.70
" " " " Orphans' Fund	15,692.45
" " " " Official Journal	1,146.15
" " " " Veteran Badges	335.00
" " " " Commission on D. of P. Badges	10.15
" " " " Commission on Official History.	6.00
" " " " Great Council Cards	18.00
" " " " Dispensations	9.00
" " " " Miscellaneous Accounts	123.10
" " " " Grave Markers	712.50
" " " " Red Men's League Commissions.	40.50
Total	$60,681.80

CREDIT.

BY AMOUNT PAID WILLIAM PROVIN, GREAT KEEPER OF WAMPUM.

For General Fund	$43,843.20
For Official Journal Fund	1,146.15
For Orphans' Fund	15,692.45
Total	$60,681.80

ACCOUNT OF WILLIAM PROVIN, GREAT KEEPER OF WAMPUM.

GENERAL FUND.

DEBIT.

Balance on hand at close of session, G. S. D. 413	$10,055.60
Received from Wilson Brooks, Great Chief of Records, G. S. D. 413-414	43,843.20
Received interest	356.96
Total	$54,255.76

CREDIT.

EXPENDITURES AS PER STATEMENT FOLLOWING:

	Appropriated.	Expended.	Balance.	Excess.
Great Incohonee, Salary	*$1,000.00	$ 1.000.00		
Great Incohonee, Contingent Expense	2,500.00	2,500.00		
G. C. of R., salary	2,500.00	2,500.00		
G. C. of R., Contingent Ex.	600.00	667.71		67.71
Bond of G. C. of R.	†62.50	125.00		62.50
Salary of G. K. of W.	500.00	500.00		
Bond of G. K. of W.	†125.00	250.00		125.00
Clerk to G. C. of R.	1,600.00	1,600.00		
Stenographer	624.00	624.00		
Printing, Binding and Engrossing	8,000.00	7,324.35	675.65	
Rent	1,000.00	950.00	50.00	
Insurance	50.00	45.15	4.85	
	$18,561.50	$18,086.21	$730.50	$255.21

*The appropriation for the salary of the Great Incohonee was fixed by resolution of the Great Council at its last session in the sum of fifteen hundred fathoms. This action was in conflict with Article IV, Section 2, Title II, General Laws, which provides a salary of one thousand fathoms for the Great Incohonee. Your Finance Committee did not feel justified in authorizing an expenditure of an amount over that allowed by law. In this matter we would state that our action was approved by Great Incohonee Thomas H. Watts at the time the first warrant for salary was drawn, and has also been approved by our present Great Incohonee, John W. Cherry.

†The excess expenditure for Bonds of the Great Chief of Records and Great Keeper of Wampum is in accordance with the action of the Great Council in ordering an extension of the parts covered by the bonds.

Expenses incurred for which no specific appropriation had been made but which were authorized by the Great Council, and required by the laws of the Order for the better transaction of the business:

Paid for Veteran Badges	$306.00
Paid Committee on Revision of Laws (expense of meetings)	356.70
Paid for Grave Markers	496.70
Paid Great Board of Appeals (expense of meeting)	438.10
Paid for deficiency in Official Journal Fund	610.29
Paid for Postage of Great Keeper of Wampum	9.00
Paid for expense of audit	391.80
Paid for Cabinets for Office	59.06
Paid for enlarged Photos of Great Chiefs	7.20
Paid for World's Fair Badges	72.00
Paid Great Chiefs' Council expenses	357.60
*Paid Watts Funeral expense	247.46
Paid Committee on Ceremonies (expense of meeting)	416.10
Total unappropriated expenses	$ 3,768.01
Total appropriated expenses	18,086.21
Total expenses	$21,854.22

*No emergency fund is carried by the Great Council of the United States, in consequence of which the sudden death of Great Incohonee Thomas H. Watts found us without a specified appropriation from which to draw to meet the necessary expenses incidental to this unlooked for calamity. An itemized account of expenses has been submitted and approved by the committee.

RECAPITULATION.

GENERAL FUND.

Balance on hand at close of session, G. S. D. 413	$10,055.60
Receipts	43,843.20
Interest on unexpended balance	356.96
Total	$54,255.76
Total disbursements G. S. D. 413-414	$21,854.22
Balance 15th Sun, Sturgeon Moon, G. S. D. 414	$32,401.54

ORPHANS' FUND.

Balance on hand 15th Sun, Sturgeon Moon, G. S. D. 414	$24,832.66
Receipts	15,692.45
Interest on unexpended balance	900.68
Total	$41,425.79
Expended for relief of Orphans as per Orders authorized by Officers of the Fund	4,234.50
Balance 15th Sun, Sturgeon Moon, G. S. D. 414	$37,191.29

BENEVOLENT FUND.

Balance on hand 15th Sun, Sturgeon Moon, G. S. D. 413	$ 236.09
Interest received to 1st Sun, Buck Moon, G. S. D. 414	9.52
Balance in Fund 15th Sun, Sturgeon Moon, G. S. D. 414	$ 245.61

APACHE TRIBE TRUST FUND.

Balance on hand 15th Sun, Sturgeon Moon, G. S. D. 414	$ 242.91
Interest received to 1st Sun, Buck Moon, G. S. D. 414	9.78
Balance 15th Sun, Sturgeon Moon, G. S. D. 414	$ 252.69

OFFICIAL JOURNAL FUND.

RECEIPTS.

Amount received for subscriptions	$ 1,146.15
Transferred from General Fund to cover deficit	610.29
Total	$ 1,756.44

EXPENDITURES.

For Printing	$ 116.00	
For twelve issues of the Journal	1,640.44	
		$ 1,756.44

GENERAL RECAPITULATION OF RESOURCES.

WAMPUM ON HAND 15TH SUN, STURGEON MOON, G. S. D. 414.

In General Fund	$32,401.54
In Orphans' Fund	37,191.29

In Benevolent Fund	245.61
In Apache Tribe Trust Fund	252.69
Total	$70,091.13
Supplies as per inventory	14,224.75
Grand total	$84,315.88

Fraternally submitted in F. F. & C.,

PHILIP J. HAUSWIRTH,
IRA T. HOLT,
WILLIAM B. KING,
Committee on Finance.

REPORT OF ORPHANS' FUND ADVISORY BOARD.

Past Great Incohonee Thomas E. Peckinpaugh, of Ohio, Acting Chairman of the Orphans' Fund Advisory Board, presented the following report, which was adopted on motion of Representative John W. Lowdenslager, of Maryland:

[DOCUMENT 37.]

NASHVILLE, TENNESSEE.
11th Sun, Corn Moon, G. S. D. 414.

To the Great Chiefs and Members of the Great Council of the United States of the Improved Order of Red Men:

In accordance with the action of the Great Council of the United States as had at its last session, blanks for the purpose of ascertaining the number of full and half orphans of members, were prepared by the Advisory Board and sent to each branch of the Order by the Great Chief of Records.

The Advisory Board of the Orphans' Fund, after securing what information we could from the various Tribes and Councils of the Order, a summary of which is herewith given, respectfully submits the following:

Under the circumstances we cannot consistently and conscientiously recommend the extension of the benefits of this fund to half orphans, as the revenue derived from the fund is insufficient to enable us to assume the responsibility of providing for all half orphans. It has been our hope that we would be in a position either

this or the next great sun to inaugurate such a plan as we have already demonstrated. The fact remains that the plan we have adopted is practicable, and is one which, with the constant and repeated supervision by competent brothers and sisters of the charges in their respective jurisdiction, is the best solution to this problem that has been introduced. We believe that in enabling an orphan child to be retained at home, opportunities are given for the full development of child-life; where is learnt the lesson what life means; and when they are in daily contact with the manifold phases of existence and given an opportunity to grasp the details and the minutia of the struggles, trials and temptations which normal life brings with it, under such auspices, children are afforded opportunities for development which can not be gained in the best institutions.

The home has always been the unit around which the development crystallized, and the best we can do for the child who has been deprived of natural guardians is to enable them under the least restraint and under the most natural conditions to obtain a foster home, with those surroundings which make for character and for strength. We wish that the means were at our disposal so that half orphan children, particularly those who have been deprived of the father, could be assisted by continuing them in the home of the mother. We know of the mother love for her children and the sacrifices the mother is willing to make for her children, to rear them properly and to bring them up as respectable members of the community, and, if by sheer force of her poverty; if simply by the sordid cause of inability to get shelter and food for her progenies she is driven to the last resort, of breaking up her home and placing her children in an institution, it speaks but ill of the community that will permit such a procedure, when in many instances a small subsidy given to the mother would prevent such a course.

It would be our greatest happiness if we could recommend the change that would give us the opportunity of preventing any broken-up homes among the membership of the Order, but if we took this step with our present funds and the present rate of taxation, it would virtually mean ruin and an abandonment of the beneficial work now in successful operation.

The remedy is in the hands of the Order, whenever they are ready to undertake the task by increasing the tax to such a rate as the proposition would require.

We do not feel disposed to recommend such a procedure at present, but only to call the attention of the members to the real situation.

The original law was an experiment; and time and figures have

demonstrated that the founder of the law was correct in his calculation and that it was perfectly safe to make the promises which are being faithfully carried out, namely, that indigent full orphan children of deceased members of the Order would be cared for and sufficient wampum would accumulate in the fund to provide for such additional beneficiaries as would come in the natural course of events.

We thought of recommending that in extraordinary cases where an emergency existed, half orphans be cared for, but we are satisfied that it would cause much feeling and dissatisfaction to place such power in the hands of the Officers of the fund, who would naturally have to discriminate and in that way antagonize Tribes and Councils. We believe it to be for the best interests of the Order to make no change at present in our law.

SUMMARY OF STATISTICS COLLECTED BY ORPHANS' FUND ADVISORY BOARD.

April 1, 1905.

Tribal membership	309,725
D. of P. membership	66,433
Total combined membership	376,158
Total number of Tribes	3,176
Number of Tribes reporting	810
Number of Councils D. of P	960
Number of Councils reporting	193
Number of full orphans reported	52
Number of half orphans reported	323

While the reports received represented only about one-fourth of the Tribes and Councils of the Order and hence did not furnish an adequate basis for estimating the liability for the care of the orphans who may become beneficial, yet enough data is at hand to enable us to arrive at some conclusions.

From some of the larger reservations, as, for instance, Indiana, New Jersey, Ohio and Virginia, reports were received from nearly one-third of the Tribes and Councils. In many of the remaining States less than one-fourth of the subordinate bodies are represented in the report.

Based on the above figures, it is a fair presumption that the non-reporting Tribes and Councils would bring the present number of full orphans up to 150, and the number of half orphans up to 900. While all these full orphans would not be entitled under the laws to

the benefits of the Orphans' Fund, it is necessary to make the estimates so that we may be safe.

The balance in the fund April 1, 1905, was $27,647.81.

The number of beneficiary orphans, 46.

Disbursements for year ending June 30, 1905, estimated, $4,500.

Total income from tax of year, estimated, $18,000.

Estimated expenditures for coming year, $9,000.

It will readily appear from an examination of these statistics that in the present condition of the fund and at the present rate of taxation, the benefits cannot be safely extended to half orphans. It will require a longer experience to determine just what can be done under the present laws.

The success of this great work of the Order is thus far assured and no steps should be taken to jeopardize its future.

Let us hope that after a few great suns' trial the membership may demand by an increased tax the extension of benefits to half orphans.

Respectfully submitted in F., F. and C.,

MARTIN A. MARKS, Chairman.
WM. H. HYRONEMUS,
EDWIN D. WILEY,
THOS. E. PECKINPAUGH,
JOHN W. LOWDENSLAGER,
Orphans' Fund Advisory Board.

NEW CHARTER BLANKS FOR DEGREE OF POCAHONTAS.

Great Chief of Records Wilson Brooks read the following, which was referred to the Committee on Finance:

[DOCUMENT 38.]

HUNTING GROUNDS OF NEVADA CITY, CALIFORNIA,
18th Sun, Sturgeon Moon, G. S. D. 414.

To the Great Council of the United States of the Improved Order of Red Men:

At the great sun session of the Great Council of California, Degree of Pocahontas, Improved Order of Red Men, a resolution was placed before the Great Council that we petition the Great Council of the United States to have new charters printed. Said charters to be twice as large as the present ones. We deem this a necessity, as the Councils in our reservation very often excel the two hundred mark.

Also that the blank for signatures of Great Pocahontas, and Great Keeper of Records, be placed thereon, instead of Great Sachem, and Great Chief of Records, as on present charters.

The resolution was unanimously adopted.

Fraternally in F., F. and C.,

JENNIE CRASE,
Great Pocahontas.

Attest:
BERTHA BRAZILE,
Great Keeper of Records.

(Adopted—See Document 113.)

SPECIAL ORDER OF BUSINESS.

CONSIDERATION OF RECORDS OF GREAT CHIEFS' COUNCIL.

The special order of business, being the consideration of the approval of the records of the Great Chiefs' Council, held in the hunting grounds of Chicago, reservation of Illinois, was then taken up.

Past Great Incohonee Robert T. Daniel, of Georgia, moved that the minutes of the Great Chiefs' Council and the acts of the Great Chiefs be approved.

Representative Kendall M. Hord, of Indiana, presented the following amendment:

[DOCUMENT 39.]

Amend the motion of Past Great Incohonee Daniel by excepting that portion of the "record of the Great Chiefs' Council, Great Council of the United States of the Improved Order of Red Men," held at Chicago, tenth and eleventh suns, Plant Moon, G. S. D. 414, in which the said Great Chiefs' Council assumed to elect a Great Junior Sagamore to fill the vacancy caused by the promotion of the Great Junior Sagamore, which is not approved. Further, that this Great Council proceed during this great sun's session to elect a Great Junior Sagamore for the coming great sun.

KENDALL M. HORD.

Great Incohonee John W. Cherry ruled the amendment out of order on the ground that in order to receive consideration it must cover the subject of the election of both the Great Senior Sagamore and the Great Junior Sagamore.

Representative J. C. Ruddock, of California, moved that the Great Council go into Committee of the Whole.

The motion was declared out of order.

Representative Harry E. Mack, of New Jersey, presented the following demand for a roll call vote upon the motion as made by Past Great Incohonee Robert T. Daniel:

[DOCUMENT 40.]

In accordance with Article XX, Section 11, General Laws (Rules of Order), the undersigned, members of the Great Council, demand a roll call on the motion pertaining to approval of action of Great Chiefs' Council.

1. H. E. Mack, Great Representative, New Jersey.
2. George A. Cummins, Great Representative, New Jersey.
3. W. H. Lamson, Great Representative, New Jersey.
4. W. S. Whitmore, Great Representative, New Jersey.
5. Fred. P. Rees, Great Representative, New Jersey.
6. E. H. Parkis, Great Representative, New York.
7. H. S. Eldredge, Great Representative, New York.
8. C. E. Smith, Great Representative, New York.
9. John Orr, Great Representative, New York.
10. A. E. Amerman, Great Representative, Texas.
11. D. F. Sullivan, Great Representative, Texas.
12. William Scampton, Great Representative, Massachusetts.
13. S. W. Sawyer, Great Representative, Massachusetts.
14. N. S. Walker, Great Representative, Massachusetts.
15. F. H. Wyman, Great Representative, Massachusetts.
16. J. F. Power, Great Representative, Massachusetts.
17. J. W. White, Great Representative, Florida.
18. A. F. Little, Great Representative, Ohio.
19. U. H. Hester, Great Representative, Ohio.
20. H. Olnhausen, Jr., Great Representative, Ohio.

A roll call vote was then had upon the motion as made by Past Great Incohonee Robert T. Daniel, of Georgia, to approve the minutes of the Great Chiefs' Council and the acts of the Great Chiefs, which resulted as follows:

[DOCUMENT 41.]

REPRESENTATIVES.

ALABAMA.

	Yeas.	Nays.
Friedman, M. D.	1	..
Haynes, W. A.	1	..
Maddox, James E.	1	..
Pierson, John W.	1	..

ARIZONA.

Mullen, Jno. W.	1	..

ARKANSAS.

Kimberley, G. A.	1	..
Moore, R. G.	1	..

CALIFORNIA.

Bliss, Porter L.	1	..
Boyes, James	1	..
Bryan, J. J.	1	..
Davis, Charles S.	1	..
Lastreto, Emilio	1	..
Ruddock, J. C.	..	1
Sellers, T. H.	1	..
Sims, Josiah	1	..

COLORADO.

Allert, Oscar	1	..
Davison, George P.	1	..
Galbreath, O. S.	1	..
Geiger, Adam	1	..
Little, W. E. C.	1	..

CONNECTICUT.

Foster, Carl	1	..
Pond, William H.	1	..
Risley, Wm. M.	1	..
Saunders, William	1	..

DELAWARE.

Brasure, I. J.	1	..
Hanna, Robert H.	1	..
McGlothen, James H.	1	..
Powell, George R.	1	..
Scott, E. M.	1	..

DISTRICT OF COLUMBIA.

Dugan, D. A.	1	..

FLORIDA.

White, J. W.	1	..

GEORGIA.

Dykes, W. W., Jr.	1	..
Gillett, C. C.	1	..
Jeffries, Thomas H.	1	..
Kellam, John F.	1	..
Sumerau, E. L.	1	..

ILLINOIS.

Baker, Will G.	..	1
Bisch, Charles T.	..	1
Hauswirth, Philip J.	1	..
Newton, Will D.	1	..
Scott, Owen	..	1
Smith, Frank C.	..	1
Steward, B. L.	..	1

INDIANA.

Campbell, Benjamin B.	..	1
Ellison, Alfred	..	1
Gray, Thomas J.	..	1
Hord, Kendall M.	..	1
Otto, Louis W.	1	..
Roose, Wilson	1	..
White, Frederick D.	..	1
Zuck, John A.	1	..

INDIAN TERRITORY.

Pritchard, E.	1	..

IOWA.

Allen, W. L.	1	..
Keffer, W. B.	1	..
Lagomarcino, Paul	1	..
Maines, W. R.	1	..
Misbach, Joseph	1	..

KANSAS.

Brown, Charles C.	1	..
Carmony, W. M.	1	..
Huhn, J. H.	1	..
Libby, C. B.	1	..
Poindexter, E. W.	1	..

KENTUCKY.

Buschemeyer, John H.	1	..
Crader, W. A.	1	..
Denhardt, Henry H.	1	..
Ellerkamp, Gustav A.	1	..
McFarlan, Horace J.	1	..
Page, Robert Lee	1	..
Wallerstein, M. B.	1	..

LOUISIANA.

Feltus, H. J.	1	..

MAINE.

Bailey, Otis W.	1	..
Bailey, Ralph E.	1	..
Foster, George E.	1	..
Locke, John	1	..
St. John, Wm. E.	1	..
Swett, Walter K.	1	..

MARYLAND.

Bennett, John H.	1	..
Dirickson, L. L., Jr.	1	..
Kennerly, B. Frank	1	..
Killam, Nelson C.	1	..
Lewis, William H.	1	..
Lowdenslager, John W.	1	..

MASSACHUSETTS.

Brock, Charles E.	1	..
Flouton, William A.	1	..
Litchman, William T.	1	..
Power, James F.	1	..
Sawyer, Samuel W.	1	..
Scampton, William	..	1
Walker, Nathan S.	..	1
Wyman, Frank H.	1	..

MICHIGAN.

Vandermeulen, A.	1	..

MINNESOTA.

Cowles, William E.	1	..
Hebl, Frank J.	1	..
Hofmann, George W.	1	..
Longley, L. E.	1	..
McKeon, T. J.	1	..

MISSOURI.

Fennerty, Gus M.	1	..
Henson, J. G.	1	..
Peltz, J. E.	1	..
Schlapprizzi, C. F.	1	..

MONTANA.

Violette, A. J.	1	..

NEBRASKA.

Inskeep, G. W.	1	..
McCallum, Geo. W.	1	..
Neir, C. E.	1	..

NEW HAMPSHIRE.

Dexter, Pardon N.	1	..
Donahue, John J.	1	..
Spinney, Ceylon	1	..

NEW JERSEY.

Cummins, George H.	..	1
Lamson, W. Harry	..	1

Mack, Harry E.	..	1
Nowrey, Joseph E.	1	..
Rees, Fred. P.	1	..
Snyder, Joseph M.	1	..
White, Blanchard H.	1	..
Whitmore, Walter S.	..	1

NEW MEXICO.

Mitchell, A. J.	..	1

NEW YORK.

Blanford, S. M.	1	..
Davis, Edward A.	1	..
Edmonston, Thomas H.	1	..
Eldredge, Henry S.	1	..
Jerge, Henry F.	1	..
Orr, John	1	..
Parkis, Edward H.	1	..
Smith, Charles E.	1	..

NORTH CAROLINA.

Goodwin, W. Ben	1	..
Liddell, W. S.	1	..

OHIO.

Clemens, H. N.	1	..
Egan, Hugh F.	1	..
Hester, U. H.	1	..
Johnson, W. S.	1	..
Little, A. F.	1	..
Olnhausen, Henry, Jr.	1	..
Rice, Valentine	1	..
Stamm, John	1	..

OKLAHOMA.

Cherry, James H.	1	..

OREGON.

Henderson, H. L.	1	..
Orton, George M.	1	..

PENNSYLVANIA.

Buck, Paul C.	1	..
Connell, Truss	1	..
Hite, Jerome	1	..
Howe, John T.	1	..
Lindenfelser, William	1	..

Pass, Charles E.	1	..
Rodgers, Walter R.	1	..
Schafer, Charles	1	..

RHODE ISLAND.

Gorman, J. Edward	1	..
Mercier, Charles W.	1	..

SOUTH CAROLINA.

Hair, J. H.	1	..

SOUTH DAKOTA.

Walgren, E. O.	1	..

TENNESSEE.

Gibbons, P. F.	1	..
Jones, D. M.	1	..

TEXAS.

Amerman, A. E.	1	..
Canty, J. C.	1	..
Prewitt, W. C.	1	..
Slawson, J. D.	1	..
Sullivan, Dan F.	1	..

VIRGINIA.

Calvert, A. L.	1	..
Hill, C. Emmitt	1	..
See, S. S.	1	..
Southall, H. A.	1	..
Tennis, A. M.	1	..
Wells, C. S.	1	..

WASHINGTON.

Akin, John E.	1	..
Dowd, Frank	1	..
McFadden, J. C.	1	..
Shaw, LeF. A.	1	..

WEST VIRGINIA.

Atkins, J. F.	1	..
Clay, T. H.	1	..
Kline, W. R.	1	..
Reed, David K.	1	..
Ulrich, Harry C.	1	..

WISCONSIN.

Kane, George W.	1	..

PAST GREAT INCOHONEES.

Parsons, James A., Pennsylvania	1	..
Hyronemus, Wm. H., Tennessee	1	..
Gregory, Ralph S., Indiana	1	..
Donnalley, Thos. K., Pennsylvania	1	..
Peckinpaugh, Thos. E., Ohio	1	..
Paton, Andrew H., Massachusetts	1	..
Daniel, Robt. T., Georgia	1	..
Wiley, Edwin D., Iowa	1	..
Harrison, Thos. G., Indiana	1	..

Yeas, 163; nays, 18.

Great Incohonee John W. Cherry then declared the motion as made by Past Great Incohonee Robert T. Daniel, of Georgia, approving the minutes of the Great Chiefs' Council and the action of the Great Chiefs adopted, and the records approved.

REPORT OF COMMITTEE ON RED MEN'S LEAGUE.

Representative Adam Geiger, of Colorado, Chairman of the Committee on Red Men's League, presented the following report, and moved its adoption.

Agreed to.

[DOCUMENT 42.]

HUNTING GROUNDS OF NASHVILLE, TENNESSEE,
12th Sun, Corn Moon, G. S. D. 414.

To the Great Council of the United States of the Improved Order of Red Men:

Your Committee on Red Men's League, to which was referred that portion of the Great Incohonee's Long Talk referring to the Red Men's League, would respectfully recommend that the recommendation of the Great Incohonee be fully concurred in, and that said branch be made independent, and be governed by the Board of Control of the Red Men's League and the Great Incohonee.

That the Committee on Revision of Laws be instructed to at once devise and present laws at this Great Council session for the government of said branch of the Order, and to embody in said laws that no reservation Great Council shall have power or juris-

diction over the same, but that the only power for the government of the Red Men's League be vested in the Board of Control of the Red Men's League and the Great Incohonee.

Fraternally submitted in F., F. and C.,

ADAM GEIGER,
HENRY OLNHAUSEN, JR.,
B. B. CAMPBELL,
THOS. J. McKEON,
JOHN H. BUSCHEMEYER,
THOS. H. EDMONSTON,
JAMES F. POWER,
CHARLES E. PASS,
P. F. GIBBONS,
Committee on Red Men's League.

(Adopted—See Document 71 and Document 98.)

AMENDMENTS PRESENTED.

REFERRING TO LIST OF SUPPLIES.

Great Prophet Thomas G. Harrison, on behalf of the Great Chiefs of Records' Association, presented the following amendment, which was referred to the Committee on Legislation:

[DOCUMENT 43.]

Be it enacted by the Great Council of the United States of the Improved Order of Red Men, that Section 2, of Article XIX, of the General Laws and Procedure of the Great Council of the United States of the Improved Order of Red Men, be amended to read as follows:

Sec. 2. The following supplies shall be purchased from the Great Chief of Records of the Great Council of the United States, and such others as may be authorized by the authority of the Great Council of the United States:

TRIBAL.

Form Book.

Question Book.

Due Receipts in books of 100 and 500 receipts.

Funeral Ceremony, Dedication of Wigwam, Memorial Ceremony and Laying of Corner Stone, all in one volume.

Form for Raising of Chiefs.

Ode Card.

Withdrawal Card.

Great Council Card.
Dismissal Certificate.
Digest.
Music Book.
First Prophet's Dispensation.
Kindling and Quenching Ceremonies and Order of Business.
Charter.
Diploma or Certificate of Membership.
Keeper of the Faith Charges (first three sections).
Transfer Card.
Ceremonies for Washington's Birthday and St. Tamina Day (combined).
Memoriam Blank.
Constitution and Laws.

DEGREE OF POCAHONTAS SUPPLIES.

Form Book.
Funeral Ceremony and Long and Short Form Raising Ceremonies.
Due Receipts in books of 100 and 500 receipts.
Withdrawal Card.
Dismissal Certificate.
Great Council Card.
Music Book.
Ode Card.
First Prophetess' Dispensation.
Charter.
Digest.
Transfer Card.
Constitution and Laws.

RED MEN'S LEAGUE.

Form Book.
Officers' Commissions.
Charter.

Of the above itemized supplies, all blanks and due receipts shall be in such form as may be from time to time directed by the Great Council, by resolution adopted by a two-thirds vote, and shall be sold at such prices as may be determined by the Great Council by a two-thirds vote.

Fraternally submitted in F., F. & C.,
THOS. G. HARRISON, G. C. of R. of Indiana.
J. D. SLAWSON, G. C. of R. of Texas.
FRANK J. HEBL, G. C. of R. of Minnesota,
GEO. A. GOWAN, G. C. of R. of Tennessee,

ALEXANDER GILMORE, G. C. of R., Massachusetts.
W. BEN GOODWIN, G. C. of R. of North Carolina.
THOS. J. IRWIN, G. C. of R. of Ohio.
W. E. ST. JOHN, G. C. of R. of Maine.
T. H. CLAY, G. C. of R. of West Virginia.
DANIEL M. STEVENS, G. C. of R. of New Jersey.
CORNELIUS S. WELLS, G. C. of R. of Virginia.
PORTER L. BLISS, G. C. of R. of California.
BEN L. HELSLEY, Ex. G. C. of R. of Missouri.
WM. SAUNDERS, G. C. of R. of Connecticut.
THOS. K. DONNALLEY, G. C. of R. of Pennsylvania.

(Adopted—See Document 75.)

REFERRING TO OFFICIAL DUE RECEIPTS.

Great Prophet Thomas G. Harrison, on behalf of the Great Chiefs of Records' Association, presented the following amendment, which was referred to the Committee on Legislation:

[DOCUMENT 44.]

Be it enacted by the Great Council of the United States of the Improved Order of Red Men, that Section 7, of Article V, of Title V, of the General Laws and Procedure of the Great Council of the United States of the Improved Order of Red Men, be amended to read as follows:

Section 7. An official receipt shall be *prima facie* evidence of the payment of dues by the brother to whom it is issued.

Fraternally submitted in F., F. & C.,
THOS. G. HARRISON, G. C. of R. of Indiana.
J. D. SLAWSON, G. C. of R. of Texas.
FRANK J. HEBL, G. C. of R. of Minnesota.
GEO. A. GOWAN, G. C. of R. of Tennessee.
ALEXANDER GILMORE, G. C. of R. of Mass.
W. BEN. GOODWIN, G. C. of R. of North Carolina.
THOS. J. IRWIN, G. C. of R. of Ohio.
DANIEL M. STEVENS, G. C. of R. of New Jersey.
W. E. ST. JOHN, G. C. of R. of Maine.
PORTER L. BLISS, G. C. of R. of California.
BEN L. HELSLEY, ex-G. C. of R. of Missouri.
CORNELIUS S. WELLS, G. C. of R. of Virginia.
WM. SAUNDERS, G. C. of R. of Connecticut.
THOMAS K. DONNALLEY, G. C. of R., Pennsylvania
T. H. CLAY, G. C. of R. of West Virginia.

(Adopted—See Document 75.)

RESOLUTIONS PRESENTED.

REFERRING TO OFFICIAL DUE RECEIPTS.

Great Prophet Thomas G. Harrison, on behalf of the Great Chiefs of Records' Association, presented the following resolution, which was referred to the Committee on Legislation:

[DOCUMENT 45.]

To the Great Council of the United States of the Improved Order of Red Men:

Resolved, That the Official Due Receipts published and sold by this Great Council, shall be in the following form, the wording being printed in black ink over an impression in red tint of a fac-simile of the seal of the Great Council of the United States. Receipts for the Degree of Pocahontas shall be in similar form, with necessary changes in phraseology, the fac-simile of the seal of the Great Council of the United States to be in purple tinted ink:

(Stub.

No.....

Date payment,

....., 19....

Paid by

.....

.....

Amount paid,

$ .....

Received by

....., ...

Fac simile of signature of the G. C. of R. of the G. C. U. S.

(Receipt.)

IMPROVED ORDER OF RED MEN.

No.....

.....Tribe, No.....

Hunting Grounds of ....., Reservation of ..... This certifies that ..... has paid $....., being all dues and indebtedness to ....., 19...., and is entitled to the U. P. W. for ..... moons after that date. Upon presentation of this certificate prior to the date specified, to the Sachem of a Tribe, at a Council Fire thereof, the Sachem shall, within the Council Chamber, communicate to the holder the U. P. W.; provided, that the holder must prove his identity or undergo a satisfactory examination in the secret work of the Order.

Date of payment, ..., 19...

.....

C. of R., or C. of W.

(Seal of Tribe must be attached.)

Fraternally submitted in F., F. & C.,

THOS. G. HARRISON, G. C. of R. of Indiana.
J. D. SLAWSON, G. C. of R. of Texas.
FRANK J. HEBL, G. C. of R. of Minnesota.
GEO. A. GOWAN, G. C. of R. of Tennessee.
ALEXANDER GILMORE, G. C. of R. of Mass.
W. BEN. GOODWIN, G. C. of R. of North Carolina.
THOS. J. IRWIN, G. C. of R. of Ohio.
DANIEL M. STEVENS, G. C. of R. of New Jersey.
PORTER L. BLISS, G. C. of R. of California.
W. E ST. JOHN, G. C. of R. of Maine.
CORNELIUS S. WELLS, G. C. of R. of Virginia.
BEN L. HELSLEY, ex-G. C. of R. of Missouri.
WM. SAUNDERS, G. C. of R. of Connecticut.
THOMAS K. DONNALLEY, G. C. of R., Pennsylvania
T. H. CLAY, G. C. of R. of West Virginia.

(Adopted—See Document 75.)

REFERRING TO OFFICIAL DUE RECEIPTS.

Great Prophet Thomas G. Harrison, on behalf of the Great Chiefs of Records' Association, presented the following resolution, which was referred to the Committee on Legislation:

[DOCUMENT 46.]

To the Great Council of the United States of the Improved Order of Red Men:

Resolved, That the following matter be printed upon the reverse of the Official Due Receipts:

BENEFITS AUTHORIZED.

Tribes in whose hunting grounds Brother ——————, the holder of this Certificate, may be, are authorized to pay to him, when he is sick or disabled and entitled to benefits, such sums as are specified below, under the following conditions: This Tribe must be notified of the sickness or disability of the brother before any payment is made, and no payment must be made for any period of time prior to seven suns from the date notice of sickness or disability is received by the Tribe making payment, and not then unless proof of sickness is obtained.

This Tribe pays $—— for the first seven suns' disability and $—— for each seven suns' disability thereafter for a period of

——— seven suns. This Tribe allows $—— as a funeral benefit, and $—— per seven suns for nursing, when necessary.

———————,
Chief of Records,

———————.
Address.

Fraternally submitted in F., F. & C.,
THOS. G. HARRISON, G. C. of R. of Indiana.
J. D. SLAWSON, G. C. of R. of Texas.
S. J. DENNIS, G. C. of R. of Nebraska.
FRANK J. HEBL, G. C. of R. of Minnesota.
GEO. A. GOWAN, G. C. of R. of Tennessee.
ALEXANDER GILMORE, G. C. of R. of Mass.
W. BEN. GOODWIN, G. C. of R. of North Carolina.
THOS. J. IRWIN, G. C. of R. of Ohio.
DANIEL M. STEVENS, G. C. of R. of New Jersey.
PORTER L. BLISS, G. C. of R. of California.
W. E. ST. JOHN, G. C. of R. of Maine.
CORNELIUS S. WELLS, G. C. of R. of Virginia.
BEN L. HELSLEY, ex-G. C. of R. of Missouri.
WM. SAUNDERS, G. C. of R. of Connecticut.
THOMAS K. DONNALLEY, G. C. of R., Pennsylvania.
T. H. CLAY, G. C. of R. of West Virginia.

(Adopted—See Document 75.)

REFERRING TO OFFICIAL DUE RECEIPTS.

Great Prophet Thomas G. Harrison, on behalf of the Great Chiefs of Records' Association, presented to following resolution, which was referred to the Committee on Legislation:

[DOCUMENT 47.]

To the Great Council of the United States of the Improved Order of Red Men:

Resolved, That the Official Due Receipt be sold to Great Councils at a price not to exceed twenty-five inches (25c.) per 100 receipts, and to tribes and councils under immediate jurisdiction of this Great Council at a price not to exceed fifty inches (50c.) per 100 receipts; provided, that receipts shall be printed with the name and number and location of the Tribe or Council ordering same, when so desired and paid for, when such receipts are ordered in lots of 500 or more, the charge for such extra printing not to exceed

one fathom ($1.00) per 500 receipts. Provided, further, that all receipts may be numbered, when ordered in lots of 500 or more, and the charge therefor shall not exceed 50 inches per 500 receipts.

Fraternally submitted in F., F. and C.,

THOS. G. HARRISON, G. C. of R. of Indiana
J. D. SLAWSON, G. C. of R. of Texas.
FRANK J. HEBL, G. C. of R. of Minnesota.
GEO. A. GOWAN, G. C. of R. of Tennessee.
ALEXANDER GILMORE, G. C. of R. of Mass.
W. BEN. GOODWIN, G. C. of R. of North Carolina.
THOS. J. IRWIN, G. C. of R. of Ohio.
DANIEL M. STEVENS, G. C. of R. of New Jersey.
W. E. ST. JOHN, G. C. of R. of Maine.
PORTER L. BLISS, G. C. of R. of California.
BEN L. HELSLEY, ex-G. C. of R. of Missouri.
CORNELIUS S. WELLS, G. C. of R. of Virginia.
WM. SAUNDERS, G. C. of R. of Connecticut.
THOMAS K. DONNALLEY, G. C. of R., Pennsylvania.
T. H. CLAY, G. C. of R. of West Virginia.

(Adopted—See Document 75.)

SPECIAL ORDER OF BUSINESS.

RUN FIXED FOR CONSIDERATION.

Past Great Incohonee Robert T. Daniel, of Georgia, Chairman of the Committee on Revision of Laws, moved that the reference for the special order of business, fixed for the consideration of the report of the Committee on Revision of Laws, be changed from the eleventh run, rising of the sun, to the third run, setting of the sun.

Agreed to.

TRANSFER OF VETERAN'S BADGE.

Representative Paul C. Buck, of Pennsylvania, presented the following, which was adopted on motion of Representative J. J. Bryan, of California:

[DOCUMENT 48.]

HUNTING GROUNDS OF NASHVILLE, TENNESSEE.
12th Sun, Corn Moon, G. S. D. 414.

To the Great Council of the United States of the Improved Order of Red Men:

Pennsylvania Veteran's Badge, No. 11, presented to Frank P.

Gibbs, was at his death bequeathed to Past Great Sachem Paul C. Buck, and the same is now in his possession and worn by him.

As the records of this Great Council fail to show the change of ownership, we would recommend that they be amended to accord with the fact as above stated.

Fraternally submitted in F., F. and C.,

PAUL C. BUCK,
JEROME HITE,
JOHN T. HOWE,
WM. LINDENFELSER,
CHARLES SCHAFER,
W. R. RODGERS,
TRUSS CONNELL,
CHARLES E. PASS,
Representatives from Pennsylvania.
JOSEPH FARRAR,
Great Junior Sagamore.
THOS. K. DONNALLEY,
Past Great Incohonee.

TACTICS FOR RED MEN'S LEAGUE.

Representative W. E. C. Little, of Colorado, presented the following, which was referred to the Committee on Red Men's League:

[DOCUMENT 49.]

HUNTING GROUNDS OF NASHVILLE, TENNESSEE.
12th Sun, Corn Moon, G. S. D. 414.

To the Great Council of the United States of the Improved Order of Red Men:

Resolved, That the Carnahan Tactics now being used by the Red Men's League be eliminated, and that the United States Tactics be adopted so far as applicable for the benefit of the Red Men's League.

W. E. C. LITTLE, Colorado.
GEO. P. DAVISON, Colorado.
JOHN W. MULLEN, Arizona.
A. F. LITTLE, Ohio.
JOSIAH SIMS, California.

(New law adopted—See Document 98.)

APACHE TRIBE TRUST FUND.

Representative John W. Mullen, of Arizona, presented the following, which was referred to the Committee on Finance:

[DOCUMENT 50.]

HUNTING GROUNDS OF NASHVILLE, TENNESSEE.
12th Sun, Corn Moon, G. S. D. 414.

To the Great Council of the United States of the Improved Order of Red Men:

WHEREAS, Apache Tribe, No. 1, of Arizona, was at the time of the outbreak of the Spanish-American War located at Fort Apache, Arizona, and then under the jurisdiction of the Great Council of the United States, and

WHEREAS, The membership of said Apache Tribe, No. 1, being composed of soldiers of the United States Army, was ordered away from Arizona, thereby forcing said Apache Tribe to surrender its charter and wampum to the Great Council of the United States, and

WHEREAS, It is the sense of the Great Council of Arizona that the wampum known as the "Apache Trust Fund," now in possession of the Great Council of the United States, rightfully belongs to the Great Council of the reservation of Arizona; therefore be it

Resolved, That the Great Council of the United States respectfully turns over to the Great Council of Arizona, the amount of wampum known as the "Apache Trust Fund," the same being $252.69.

Respectfully submitted in F., F. and C.,

JOHN W. MULLEN, Arizona.
GEO. P. DAVISON, Colorado.
W. E. C. LITTLE, Colorado.
CARL FOSTER, Connecticut.

(Not adopted—See Document 114.)

PHOTOGRAPH OF MEETING PLACE.

Representative W. B. Keffer, of Iowa, moved that a photograph be taken in the meeting place of the Great Council.

Agreed to.

AMENDMENTS PRESENTED.

REFERRING TO REPRESENTATION IN GREAT COUNCIL.

Representative J. C. Ruddock, of California, presented the following amendment, which was referred to the Committee on Revision of Laws:

[DOCUMENT 51.]

Be it enacted by the Great Council of the United States of the Improved Order of Red Men:

Resolved, That Section 6 and Section 7, Article II, of the Constitution of the Great Council of the United States shall be amended, and the same is hereby amended, to read as follows:

Sec. 6. A Great Council containing less than 2,000 members shall be entitled to one representative; from 2,001 to 3,000 members, two representatives; from 3,001 to 4,000 members, three representatives; from 4,001 to 5,000 members, four representatives; from 5,001 to 6,000 members, five representatives; from 6,001 to 7,000 members, six representatives; from 7,001 to 8,000 members, seven representatives; from 8,001 to 9,000 members, eight representatives; and no Great Council shall be entitled to more than eight representatives in the Great Council of the United States. The term of representatives shall be for two great suns, except as herein otherwise provided, and provided further, that no Great Council shall be entitled to a representative for a fraction of 1,000 less than 100.

Sec. 7. Representatives must be Past Sachems in good standing in their Great Council. They shall be elected at the same time and in the same manner as the Chiefs of their Great Council, and shall serve for two great suns from the first sun of the next succeeding Corn Moon, provided, however, that at the first election by a Great Council, entitled to more than one representative, the term of office shall be so arranged, at the time of election that one-half the number to which it is entitled shall serve for one great sun only; and, provided further, that when the whole number of representatives shall be an odd number, the Great Council, at the time of election, shall fix the terms respectively of the representatives, designating which shall serve for one great sun and which for two great suns.

Provided, further, that a Past Sachem of any reservation who may be absent from his reservation on business of the government of the United States or engaged in the military or naval service of the United States, or any clergyman who may be sent to and accept

charges in any other reservation than that in which such member may retain his tribal membership, may be elected a representative to the Great Council of the United States. In estimating the mileage of said representative it shall be computed from the location of the Tribe of which he is a member.

All Past Great Sachems and Past Representatives whose credentials have been acknowledged by the Great Council of the United States, shall be admitted to a seat and entitled to all privileges except that of voting and receiving mileage and per diem.

J. C. RUDDOCK, California.

(Not adopted—See Document 91.)

REFERRING TO VACANCIES IN GREAT CHIEFS.

Representative J. C. Ruddock, of California, presented the following amendment, which was referred to the Committee on Revision of Laws:

[DOCUMENT 52.]

Be it enacted by the Great Council of the United States of the Improved Order of Red Men:

That Section 4, Article I, of Title II, be amended to read as follows:

Section 4. In case of a vacancy in the office of Great Junior Sagamore, Great Chief of Records or Great Keeper of Wampum, the Great Incohonee shall, within sixty suns, unless a special or regular session of the Great Council of the United States be held in the meantime, fill such vacancy or vacancies by appointment, but such appointment shall continue no longer than the first meeting of the Great Council, following such appointment, or appointments.

J. C. RUDDOCK, California.

(Not adopted—See Document 93.)

REFERRING TO ASSEMBLING OF GREAT CHIEFS.

Representative J. C. Ruddock, of California, presented the following amendment, which was referred to the Committee on Revision of Laws:

[DOCUMENT 53.]

Be it enacted by the Great Council of the United States of the Improved Order of Red Men:

That Section 1, of Article V, of the Constitution of the Great Council of the United States, be amended to read as follows:

Section 1. The Great Incohonee shall assemble the elected

Great Chiefs of the Great Council of the United States, whenever, in his judgment it shall appear necessary, for the protection and best interests of the Order, or to prepare against an existing or impending calamity. It shall also be his duty to call a Great Chiefs' Council when petitioned in writing so to do, by four elected Great Chiefs of the Great Council of the United States, but vacancies must be filled as provided in Title II, Article I, of this Constitution.

J. C. RUDDOCK, California.

(Not adopted—See Document 94.)

CONDITION OF BENEVOLENT FUND.

Great Keeper of Wampum William Provin, on behalf of the Board of Great Chiefs, presented the following report, which was adopted on motion of Representative William A. Flouton, of Massachusetts:

[DOCUMENT 54.]

HUNTING GROUNDS OF NASHVILLE, TENNESSEE.

12th Sun, Corn Moon, G. S. D. 414.

To the Great Council of the United States of the Improved Order of Red Men:

Great Chiefs and Brothers: In accordance with the laws, your Board of Great Chiefs submits the following report of the condition of the Benevolent Fund:

Balance on hand at last report	$236.09
Interest to 1st sun, Buck Moon, G. S. D. 414, Woronoco Savings Bank	9.52
Cash balance on hand 15th sun, Sturgeon Moon, G. S. D. 414	$245.61

Fraternally submitted in F., F. and C.,

JOHN W. CHERRY, Great Incohonee.
W. A. S. BIRD, Great Senior Sagamore.
JOSEPH FARRAR, Great Junior Sagamore.
THOMAS G. HARRISON, Great Prophet.
WILSON BROOKS, Great Chief of Records.
WILLIAM PROVIN, Great Keeper of Wampum.

(Merged into General Fund, see Documents 57 and 128.)

REPORT OF ORPHANS' FUND.

Great Keeper of Wampum William Provin, on behalf of the Board of Officers in control of the Orphans' Fund, presented the following report, showing the condition of the fund, which report was adopted on motion of Representative H. A. Southall, of Virginia:

[DOCUMENT 55.]

Hunting Grounds of Nashville, Tenn.
12th Sun, Corn Moon, G. S. D. 414.

To the Great Council of the United States of the Improved Order of Red Men:

In compliance with the laws governing the Orphans' Fund, your Great Incohonee, Great Chief of Records, and Great Keeper of Wampum, acting respectively as President, Secretary and Treasurer of said Orphans' Fund, herewith present the following report showing their action upon applications for the benefits of the fund, and presenting a financial statement covering the receipts and expenditures and the general condition of the Orphans' Fund:

APPLICATIONS GRANTED.

No. 51—Sandusky Tribe, No. 99, Ohio. Application for Faye A. Herriot, age 13 great suns. Application approved and allowance of two fathoms per seven suns made, to date from 1st Sun, Corn Moon, G. S. D. 413.

No. 52—Concomly Tribe, No. 7, Oregon. Application for Lena Johnson, age 4 great suns. Application approved and an allowance of two fathoms per seven suns made, to date from 1st Sun, Buck Moon, G. S. D. 413.

No. 53—Concomly Tribe, No. 7, Oregon. Application for Claudy Johnson, age 6 great suns. Application approved and an allowance of two fathoms per seven suns made, to date from 1st Sun, Buck Moon, G. S. D. 413.

No. 54.—Concomly Tribe, No. 7, Oregon. Application for Gladys Johnson, age 8 great suns. Application approved and an allowance of two fathoms per seven suns made, to date from 1st Sun, Buck Moon, G. S. D. 413.

No. 55—Pushmataha Tribe No. 8, Indian Territory. Application for Maria Wurzinger, age 8 great suns. Application approved and an allowance of two fathoms per seven suns made, to date from 1st Sun, Hunting Moon, G. S. D. 413.

No. 56—Pushmataha Tribe, No. 8, Indian Territory. Application for Anna Wurzinger, age 10 great suns. Application approved and an allowance of two fathoms per seven suns made, to date from 1st Sun, Hunting Moon, G. S. D. 413.

No. 57—Pushmataha Tribe, No. 8, Indian Territory. Application for Stephanie Wurzinger, age 12 great suns. Application approved and an allowance of two fathoms per seven suns made, to date from 1st Sun, Hunting Moon, G. S. D. 413.

No. 58—Otonkah Tribe, No. 94, Indiana. Application for Bertram Clark, age 12 great suns. Application approved and an allowance of two fathoms per seven suns made, to date from 24th Sun, Hunting Moon, G. S. D. 413.

No. 59—Otonkah Tribe, No. 94, Indiana—Application for Clifford L. Clark, age 10 great suns. Application approved and an allowance of two fathoms per seven suns made to date from 24th Sun, Hunting Moon, G. S. D. 413.

No. 60—Sandusky Tribe, No. 99, Ohio. Application for Hazel Ruth Herriot, age 10 great suns. Application approved and an allowance of two fathoms per seven suns made, to date from 1st Sun, Hunting Moon, G. S. D. 413.

No. 62—Alfarata Council, No. 5, D. of P., Indiana. Application for Elizabeth A. Bradshaw, age 8 great suns. Application approved and an allowance of two fathoms per seven suns made, to date from 15th Sun, Snow Moon, G. S. D. 414.

No. 63—Stillwater Tribe, No. 195, Ohio. Application for Catherine May Lisk, age 12 great suns. Application approved and an allowance of two fathoms per seven suns made, to date from 1st Sun, Plant Moon, G. S. D. 414.

No. 64—Mohawk Tribe, No. 72, Indiana. Application for Clarence Fouse, age 9 great suns. Application approved and an allowance of two fathoms per seven suns made, to date from 1st Sun, Plant Moon, G. S. D. 414.

No. 65—Leola Tribe, No. 71, Iowa. Application for Katie Grylls, age 9 great suns. Application approved and an allowance of one fathom fifty inches per seven suns made, to date from 15th Sun, Flower Moon, G. S. D. 414.

No. 66—Leola Tribe, No. 71, Iowa. Application for Emlyn Grylls, age 7 great suns. Application approved and an allowance of one fathom, fifty inches, per seven suns made, to date from 15th Sun, Flower Moon, G. S. D. 414.

No. 67—Leola Tribe, No. 71, Iowa. Application for Ivor Grylls, age 13½ great suns. Application approved and an allowance of two fathoms per seven suns made, to date from 15th Sun, Flower Moon, G. S. D. 414.

No. 68—Leola Tribe, No. 71, Iowa—Application for Eliza Grylls, age 11½ great suns. Application approved and an allowance of two fathoms per seven suns made, to date from 15th Sun, Flower Moon, G. S. D. 414.

No. 70—Wyoming Tribe, No. 55, New Jersey. Application for Gladys A. Avis, age 1½ great suns. Application approved and an allowance of one fathom, fifty inches, per seven suns made, to date from 1st Sun, Hot Moon, G. S. D. 414.

No. 71—Mondamin Tribe, No. 231, New Jersey. Application for Richard Swithenby, age 9 great suns. Application approved and an allowance of one fathom, seventy-five inches, per seven suns made, to date from 1st Sun, Buck Moon, G. S. D. 414.

No. 72—Mondamin Tribe, No. 231, New Jersey. Application for Marguerite Swithenby, age 12 great suns. Application approved and an allowance of two fathoms per seven suns made, to date from 1st Sun, Buck Moon, G. S. D. 414.

No. 73—Cuyama Tribe, No. 247, Indiana. Application for Idell Pochaunt, age 5 great suns. Application approved and an allowance of two fathoms per seven suns made, to date from 1st Sun, Sturgeon Moon, G. S. D. 414.

No. 74—Ionie Tribe, No. 104, Indiana. Application for Silva Littian McKee, age 9 great suns. Application approved and an allowance of two fathoms per seven suns made, to date from 1st Sun, Sturgeon Moon, G. S. D. 414.

No. 75—Ionie Tribe, No. 104, Indiana. Application for Ora Alma McKee, age 4 great suns. Application approved and an allowance of one fathom, fifty inches, per seven suns made, to date from 1st Sun, Sturgeon Moon, G. S. D. 414.

No. 76—Pokagon Tribe, No. 236, Indiana. Application for John L. W. Vanstan, age 2 great suns. Application approved and an allowance of one fathom, fifty inches, per seven suns made, to date from 1st Sun, Sturgeon Moon, G. S. D. 414.

APPLICATIONS NOT GRANTED.

No. 61—Scioto Tribe, No. 22, Ohio. Application for Walter Weismantel, age 7 great suns. This application was not granted because the Guardian of the orphan refused to relinquish any of his authority, and further stated that he was able to care for the orphan.

No. 69—Manzanita Tribe, No. 4, California. Application for John Edmond Kennedy, age 10 great suns. This application was not granted because it was certified in the application that the father of the orphan was not in good standing in his Tribe at the time of his death.

BENEFITS DISCONTINUED.

As they arrived at the full age of 14 great suns, in accordance with the laws governing the Orphans' Fund, the allowances for the following named orphans were discontinued:

Grace M. Welch (under the special care of Cogawesco Tribe, No. 5, of Maine). Allowance discontinued 1st Sun, Flower Moon, G. S. D. 413.

John A. Whalen (under the special care of Susquisong Tribe, No. 29, Maine). Allowance discontinued 22nd Sun, Worm Moon, G. S. D. 414.

Effie Bell Miller (under the special care of Itasca Tribe, No. 252, Indiana). Allowance discontinued 11th Sun, Plant Moon, G. S. D. 414.

Floyd Wilson Norton (under the special care of Tolam Tribe, No. 14, Maine). Allowance discontinued 14th Sun, Plant Moon, G. S. D. 414.

Francis Lapine (under the special care of Skenungunnock Tribe, No. 108, Massachusetts). Allowance discontinued 21st Sun, Buck Moon, G. S. D. 414.

Faye A. Herriot (under the special care of Sandusky Tribe, No. 99, Ohio). Allowance discontinued 22nd Sun, Sturgeon Moon, G. S. D. 414.

BENEFICIARY ACCOUNT.

Application No.	Name of Tribe.	Name of Beneficiary.	Amount per Seven Suns	Total Amt. from July 1, 1904 to June 30, 1905.
4	Wahoo Tribe, 10, Kentucky.	Harry T. Haley.....	$1 50	$ 78 00
6	Tolam Tribe, 14, Maine.....	Floyd Wilson Norton..	1 50	61 50
7	Ponus Tribe, 31, Conn.....	George W. Bird.....	2 50	130 00
8	Cogawesco Tribe, 5, Maine..	Grace M. Walsh.....	2 00	26 00
10	Algonquin Tribe, 101, Ind...	Ellis Ray Sowash.....	2 00	104 00
11	Tammany Tribe, 39, Ind....	Viola McGill.....	2 00	104 00
19	Tammany Tribe, 39, Ind....	Ionie McGill.....	2 00	104 00
20	Cherokee Tribe, 8, Ken.....	Fred'k Bordgerding...	1 50	78 00
21	Cherokee Tribe, 8, Ken.....	Rudolph Bordgerding..	1 50	78 00
22	Algonquin Tribe, 101, Ind..	Louise Sowash.....	2 00	104 00
24	Pequod Tribe, 47, N. J.....	Mary Kienzle.....	2 00	104 00
25	Pequod Tribe, 47, N. J.....	Madeline M. Kienzle..	2 00	104 00
26	Pima Tribe, 10, Arizona. ..	Hal S. Lyell.....	1 50	78 00
28	Itasca Tribe, 252, Ind.....	Effie Bell Miller.....	2 00	82 00
29	Itasca Tribe, 252, Ind.....	Roy Jacob Miller.....	2 00	104 00
30	Itasca Tribe, 252, Ind.....	Charles A. Miller.....	2 00	104 00
31	Susquisong Tribe, 29, Maine	James H. Whalen.....	1 50	78 00
32	Susquisong Tribe, 29, Maine	Edward B Whalen....	1 50	78 00
33	Susquisong Tribe, 29, Maine	John A. Whalen.....	1 50	57 00
34	Twa Twa Tribe, 145, Ind...	Ethel G. Tederbaugh..	1 50	78 00
35	Twa Twa Tribe, 145, Ind...	Flora D. Tederbaugh..	1 50	78 00
36	Twa Twa Tribe, 145, Ind...	Mary L. Tederbaugh..	2 00	104 00
37	Skenungunnock Tr.108, Mass	Francis Lapine.....	2 50	137 50
38	Skenungunnock Tr.108, Mass	Alfred Lapine.....	2 50	130 00
39	Skenungunnock Tr 108, Mass	James Lapine.....	1 50	78 00
40	Metamora Tribe, 24, Cal....	John Plecq.....	2 00	104 00
41	Metamora Tribe, 24, Cal....	Eugene Plecq.....	2 00	104 00
42	Norwottuck Tribe, 128, Mass	John E. Dudley.....	2 00	104 00
43	Norwottuck Tribe, 128, Mass	George F. Dudley.....	2 00	104 00
44	Leota Tribe, 169, Ohio.....	Frances T. Davis.....	2 00	104 00
45	Ron-hio-io Tribe, 45, Minn..	Laron Peterson.....	2 00	104 00
46	Wahcondah Tribe, 231, N.Y.	John Baxter Smith....	2 00	96 00
47	Wahcondah Tribe, 231, N.Y.	Agnes Smith.....	2 00	96 00
48	Neahtawanta Tribe, 314, N.Y	Frank Byrnes.....	2 00	96 00
49	Neahtawanta Tribe, 314, N.Y	Joseph P. Byrnes.....	2 00	96 00
50	Taimah Tribe, 2, Iowa.....	Roy Charles Leedom..	1 50	67 50
51	Sandusky Tribe, 99, Ohio...	Faye A. Herriot.....	2 00	86 00
52	Concomly Tribe, 7, Oregon.	Lena Johnson.....	2 00	104 00
53	Concomly Tribe, 7, Oregon.	Claudy Johnson.....	2 00	104 00
54	Concomly Tribe, 7, Oregon.	Gladys Johnson.....	2 00	104 00
55	Pushmataha Tribe, 8, Ind.T.	Maria Wurzinger.....	2 00	62 00
56	Pushmataha Tribe, 8, Ind.T.	Anna Wurzinger.....	2 00	62 00
57	Pushmataha Tribe, 8, Ind.T.	Stephanie Wurzinger..	2 00	62 00
58	Otonkah Tribe, 94, Ind.....	Bertram Clark.....	2 00	54 00
59	Otonkah Tribe, 94, Ind.....	Clifford L. Clark.....	2 00	54 00
60	Sandusky Tribe, 99, Ohio...	Hazel Ruth Herriot...	2 00	60 00
62	Alfarata Coun., 5, D.of P.Ind	Elizabeth Bradshaw...	2 00	38 00
63	Stillwater Tribe, 195, Ohio..	Catherine May Lisk...	2 00	26 00
64	Mohawk Tribe, 72, Ind.....	Clarence Fouse.....	2 00	26 00
65	Leola Tribe, 71, Iowa.....	Katie Grylls.....	1 50	10 50
66	Leola Tribe, 71, Iowa.....	Emlyn Grylls.....	1 50	10 50
67	Leola Tribe, 71, Iowa.....	Ivor Grylls.....	2 00	14 00
68	Leola Tribe, 71, Iowa.....	Eliza Grylls.....	2 00	14 00
70	Wyoming Tribe, 55, N.J....	Gladys A. Avis.....	1 50	6 00
	Total.....	.....	.....	$4234 50

FINANCIAL STATEMENT.

Balance on hand at last report	$24,832.66
Received during the great sun	15,692.45
Interest to 1st Sun, Buck Moon, G. S. D. 414	900.68
Total	$41,425.79
Paid out for relief of orphans, as per above Beneficiary Account	$4,234.50
Balance on hand 15th Sun, Sturgeon Moon, G. S. D. 414	$37,191.29

Fraternally submitted in F., F. and C.,

J. W. Cherry

Great Incohonee.

Wilson Brooks

Great Chief of Records.

William Provin

Great Keeper of Wampum.

REPORT OF BOARD OF CONTROL OF RED MEN'S LEAGUE.

Past Great Sachem J. K. O'Connor, of New York, of the Board of Control of the Red Men's League, presented the following report, which was adopted on motion of Representative George P. Davison, of Colorado:

[DOCUMENT 56.]

HUNTING GROUNDS OF NASHVILLE, TENNESSEE.
12th Sun, Corn Moon, G. S. D. 414.

To the Great Council of the United States of the Improved Order of Red Men:

Your committee known as the "Board of Control of the Red Men's League," would respectfully submit the following summary of their actions during the past great sun:

Immediately after the quenching of the Council fire of the Great Council at St. Joseph, Mo., the committee designated by Great Incohonee Watts met at headquarters with Bro. Dennis in the chair. Bro. O'Connor was chosen secretary of the board. A plan of campaign was agreed upon and the secretary instructed to at once open communication with all companies and officers and inform them of the action taken. The Chairman was directed to procure from former Adjutant Generals Geiger and Rodgers and Great Chief of Records Brooks all obtainable matter relating to the League, which duty was performed. It was decided that the commanding officer should be designated as Major-General, as the appellation of Adjutant savored too much of a clerical position. Owing to the fact that the Ohio companies were the most numerous, it was decided to permit their officers to select the Major-General (or Adjutant General, as previously designated). It was agreed upon that each State should be permitted to select its own style of uniform, but when once adopted, all new companies in said State should conform thereto.

Within one moon the Ohio companies notified us that they had selected Colonel H. M. Innis, of Columbus, Ohio, as their choice for commanding officer. He was accordingly commissioned and entered upon his duties as soon as officially designated, and proved a tower of strength to this board in its effort to build up the military branch of the Order.

G. C. of R. Brooks prepared for us a document showing every

step taken with reference to the League by this Great Council and copies of the same were duly made and forwarded to the parties interested by the secretary of the board.

A circular letter was prepared and a copy thereof mailed to every member of this body, and the Great Chiefs of State Great Councils and others interested, calling attention to existing conditions and asking that aid and assistance in the establishment of the League upon a firm basis be given our body. Many responded. At least thirty inquiries from localities in which no company existed came to us, requiring specific lengthy replies, explaining aims, objects and purposes. Many of these have borne fruit, as may be evidenced by the new companies mustered in during the past great sun. Others have since reported that they are still working on the project with ultimate hopes of success.

The following letter was mailed the commanding officer and Adjutant of each existing company:

UTICA, NEW YORK,
1st Sun, Hunting Moon, G. S. D. 413.
Common Era, Dec. 1, 1904.

To the Officers and Members of Regiments and Companies of Red Men's Leagues, Wherever Located:

Brothers: The Great Council of the United States has placed under our jurisdiction and control the Red Men's League, with full power to make laws, rules, and regulations, issue commissions and perform whatsoever may be necessary for the good and welfare of this branch of the Order.

We have commissioned Past Great Sachem H. M. Innis, 1895 S. High street, Columbus, Ohio, as Major-General in command of the League, and he will be obeyed and respected accordingly. All commissions must be issued by him with the sanction of this board, and reports should be made to him of the standing and strength of each regiment and company before the close of the moon. From now on an earnest effort will be made to give the military branch of the Order the attention due same, and your earnest co-operation is solicited.

Yours in F., F. and C.,
THE BOARD OF CONTROL.
By J. K. O'Connor, Secretary.

Within three moons of the appointment of our committee we succeeded in having several new companies instituted. It was then

apparent that something should be done to relieve the nebulous and chaotic conditions existing with reference to the League. Great Incohonee Watts was applied to and gave his permission for a meeting of the Board and General Innis, at which definite laws, rules and regulations might be prescribed for the sanction of this body.

Owing to the illness of the Chairman, the pressing legal and professional engagements of the Secretary and the many duties of General Innis, it was impossible to arrange a time agreeable to all during the lifetime of Great Incohonee Watts.

Great Incohonee Cherry on assuming that Chieftaincy made a slight change in the committee, substituting Past Great Sachem James L. Belote, of Virginia, for Past Great Sachem James R. Wilson, of Illinois. In accordance with our request for a meeting, Great Incohonee Cherry called a meeting of the Board at Nashville four suns in advance of the Great Sun Council.

The question of encroaching upon State rights was early brought to our notice, and in fact in several instances it seemed as though obstacles were being placed in the way of the committee. Our right to do anything whatever was assailed. Some contended that we could only prepare laws, rules and regulations for submission at this session, while others insisted that such work came within the line of duty of the Committee on Revision of Laws, and any attempt by us to follow out the original resolution of instruction in that regard would result in a charge of being interlopers. In order to clear up the atmosphere the following was prepared and a copy mailed each member of the Board named:

To the Great Board of Appeals, Improved Order of Red Men:

Brethren: The Board of Control of the Red Men's League was created at this great sun's session pursuant to Document 84, page 349, of Record. In attempting to follow out the line of duty indicated by that resolution duly adopted by the law-making power, we are met by many queries, some of which follow: (1) "No act of repeal having been passed, do not all old laws governing League's remain in force?" (2) "Where companies exist by virtue of charters procured through State Great Councils, and acknowledge allegiance to such State Great Councils, where is the right given to this Board by proper legal enactment to become paramount to the State Great Council?" (3) "Where a State Great Council has fixed a fee for mustering in a company, what gives this Board the right to change same, and establish a greater or lesser fee?" (4) "Is this Board of Control now in full charge, or is it only a special

committee for the purpose of reporting necessary laws, rules, regulations, etc., which can only become operative when duly enacted in accordance with the existing law by the Great Council of the United States?" These dazers being hurled at us from various directions, compel this Board and the commanding general whom we have named to rise individually and collectively, and repeat the famous legislative inquiry, "Where are we at?"

Our Board, which the doubting look upon as an embryo affair, turns to the Great Board of Appeals, which bears the hall-mark of genuineness, and asks for a decision as to whether we are substance or shadow. Where do our duties begin and end? How far may we move in any direction without violating the laws of the Order or the rights of others thereunder? We grope in the dark. Kindly stake out and locate a claim for us. Prepare a map, chart, and guiding directions, so that our canoe may not traverse unknown or forbidden waters. We are anxious to do something for the League, but feel ourselves handicapped by existing conditions. An early decision is awaited by

Yours in F., F. and C.,
THE BOARD OF CONTROL,
By J. K. O'Connor, Secretary.

Some nice personal advice was received from the members of the Board, but its judicial decision was that the matter was not properly up to them for determination, and as a consequence we were compelled to flounder along as before.

The first two companies organized through the Board of Control, those at Joplin, Missouri, and Ames, Iowa, paid their charter fees to this Board, and were organized and instituted under our direction. Neither has a charter as yet. The question of State rights again intervened and the matter having been laid before the Great Incohonee, he decided that all supplies must be purchased through and all charters issued by State Great Councils. In consequence of the delay occasioned by this matter both in the workings of the machinery of this Great Council and of the Great Council of New York, a company instituted in that State could not obtain its charter until more than three moons had elapsed after the forwarding of the charter fee, and in fact, it was fully armed, equipped and uniformed, and had twice taken part in public parades as an independent organization before mustered into service, and was then commended by various newspapers as one of the crack marching organizations of the State.

The following companies have been mustered in and reported to us since the original appointment of this Board:

IOWA.

Co. 1, Ames, Capt. J. H. Miller.

MISSOURI.

Co. No. 1, East Joplin, Capt. J. A. Brown.

NEBRASKA.

Co. No. 1, Lincoln, Capt. W. A. Hackney.

NEW YORK.

Nicholas Herkimer Continentals, Co. No. 7, Utica, Capt. James K. O'Connor.

OHIO.

Niles Co. No. 20, Niles, Capt. Thos. J. Hobbins.
Kill Eagle Co., No. 21, Nelsonville, Capt. Chas. W. Cable.
Co. No. 13, Dayton, Capt. Thos. J. Wise.
Co. No. 22, Columbus, Capt. Carl Hemmeler.
Co. No. 23.
Co. No. 24.

(The institution of the two latter companies has been reported but no data given.)

COMPANIES NOW IN EXISTENCE.

According to official and semi-official memoranda filed with us, the following companies are in active service:

ARIZONA.

2. McCabe.

COLORADO.

1. Cripple Creek.
2. Pueblo.
3. Denver.

MAINE.

A. Sanford.
B. Lisbon Falls.

NEBRASKA.

1. Lincoln.

NEW YORK.

1. Binghamton.
3. Buffalo.
7. Utica.

OHIO.

1. Columbus.
2. Manchester.
3. Cleveland.
4. Columbus.
7. West Union.
9. Delphos.
11. Chillicothe.
12. Columbus.
13. Dayton.
14. Shawnee.
15. Piqua.
16. Greenfield.
17. Urichsville.
18. Cincinnati.
19. Greenville.
20. Niles.
21. Nelsonville.
22. Columbus.
23.
24.

TEXAS.

A. El Paso.

VERMONT.

A. St. Johnsbury.

WASHINGTON.

1. Tacoma.
2. Spokane.

WISCONSIN.

A. Superior.
B. Milwaukee.

Some others may have an existence, but if so they have failed to report to this Board or the Adjutant General.

General Innis has made a lengthy report to this Board of the work performed by him, and the members of the Board desire to thank him, individually and collectively, that being the only recompense within their power or scope of authority to bestow. To him more than to any other individual belongs the credit for the great improvement shown during the past great sun. His own company is the largest numerically, having 120 members. Under his direction, Ohio was organized into three regiments and then a brigade formed, with Brigadier General E. C. Jones, of Cincinnati, a competent military man, having large experience in command. For the rapid strides made, Ohio is certainly entitled to special mention, and no doubt exists that much of the good work accomplished was by reason of the fact that the Great Council of that State appropriated several hundred fathoms of wampum to aid in the good work. At each session of that Great Council a prize drill is held and much good for the Order has been accomplished thereby. It is expected that a similar course will be followed in New York

next great sun, when the Great Council will be held at Poughkeepsie.

The Board of Control stood ready to prepare a set of laws to govern the League, but we were informed by those in authority that this matter properly belonged to and would be cared for by the Committee on Revision of Laws.

This Board has done a great deal of work the past great sun, some of which has not shown in the results, but we believe that good fruit will be borne therefrom in the immediate future. Appointed as an experiment, we believe that the wisdom of naming this Board has been fully justified by the results accomplished. If proper legislation as suggested by the Great Incohonee should be enacted, we are of the opinion that much good can hereafter be accomplished, and a strong military branch placed on a firm footing, which will do much to advertise and augment the membership of our fraternity.

Respectfully submitted in F., F. and C.,

S. J. DENNIS, Chairman,
J. K. O'CONNOR, Secretary,
LOUIS VISSMAN,
JAMES L. BELOTE,
BEN L. HELSLEY,
Board of Control.

(New law adopted—See Document 98.)

TRANSFERS TO GENERAL FUND.

Representative Wilson Roose, of Indiana, presented the following, which was referred to the Committee on Finance:

[DOCUMENT 57.]

To the Great Council of the United States of the Improved Order of Red Men:

Resolved, That the Benevolent Fund and World's Fair Fund be merged into the General Fund.

Fraternally submitted in F., F. and C.,

WILSON ROOSE, Indiana.
KENDALL M. HORD, Indiana.

(Adopted—See Document 128.)

A recess was then declared until the second run, thirtieth breath, setting of the sun.

RECESS.

TUESDAY AFTERNOON.

HUNTING GROUNDS OF NASHVILLE, TENNESSEE,
12th Sun, Corn Moon, G. S. D. 414.

The Great Council resumed business at the second run, fiftieth breath, setting of the sun, with Great Incohonee John W. Cherry in his station.

The Great Tocakon reported all present qualified to remain.

SPECIAL ORDER OF BUSINESS.

CONSIDERATION OF REPORT OF COMMITTEE ON REVISION OF LAWS.

Past Great Incohonee Robert T. Daniel, of Georgia, Chairman of the Committee on Revision of Laws, then called up the special order of business, being the consideration of the report of the Committee on Revision of Laws, and moved that the Great Council go into Committee of the Whole with Great Incohonee John W. Cherry as Chairman.

Agreed to.

The Great Council then went into Committee of the Whole.

The Great Council resumed business with Great Incohonee John W. Cherry in his station.

Past Great Incohonee Robert T. Daniel, representing the Chairman of the Committee of the Whole reported the following bills out in form as having been adopted by the Committee of the Whole, and recommended that the same be adopted by this Great Council.

THE FOLLOWING BILLS WERE THEN PRESENTED AND UNANIMOUSLY ADOPTED:

[DOCUMENT 57A.]

A BILL

To revise and amend Sections 6 and 7, Article II of the Constitution, entitled "Legislative Department."

Be it enacted by the Great Council of the United States of the Improved Order of Red Men:

That Sections 6 and 7, Article II, of the Constitution, be amended so as to read as follows:

Sec. 6. A Great Council containing not less than 500 members and up to 1,500 members shall be entitled to one representative; from 1,501 to 2,500 members, two representatives; from 2,501 to 3,500 members, three representatives; from 3,501 to 4,500 members, four representatives; from 4,501 to 5,500 members, five representatives; from 5,501 to 6,500 members, six representatives; from 6,501 to 7,500 members, seven representatives; and over 7,500 members, eight representatives. *Provided:* That a Great Council shall not be entitled to more than eight representatives at one time in the Great Council of the United States. The term of representatives shall be for two great suns.

Sec. 7. Representatives must be Past Great Sachems in good standing in their Great Council. They shall be elected at the same time and in the same manner as the Chiefs of their Great Council, and shall serve for two great suns from the first sun of the next succeeding Corn Moon; but at the first election by a Great Council entitled to more than one representative, one-half the number to which it is entitled shall serve for one great sun only; *provided:* that all present and past Representatives to the Great Council of the United States shall always be eligible for election as Great Representatives.

Provided, further, that a Past Great Sachem of any reservation who may be absent from his reservation on business of the government of the United States or engaged in military or naval service of the United States, or any clergyman who may be sent to and accept charges in other reservations than that in which such member may retain his tribal membership, may be elected a representative to the Great Council. In estimating the mileage of

said representative, it shall be computed from the location of the tribe of which he is a member. All Past Great Sachems and Past Representatives whose credentials have been acknowledged by the Great Council of the United States shall be admitted to a seat and entitled to all privileges except that of voting and receiving mileage and per diem.

This Act is ordered to take immediate effect.

Approved 12th Sun, Corn Moon, G. S. D. 414.

[DOCUMENT 57B.]

A BILL

To amend Section 16, Article II of the Constitution, Entitled "Legislative Department."

Be it enacted by the Great Council of the United States of the Improved Order of Red Men:

That Section 16, Article II, of the Constitution, be amended so as to read as follows:

Sec. 16. No law shall be enacted unless the same shall have been read on two separate suns and discussion permitted thereon, and passed by a two-thirds vote of the members present and voting, and entitled to vote.

This act is ordered to take immediate effect.

Approved 12th sun, Corn Moon, G. S. D. 414.

[DOCUMENT 57C.]

A BILL

To revise and amend Section 4, Article IV. of the Constitution, entitled "Judicial Department."

Be it enacted by the Great Council of the United States of the Improved Order of Red Men:

That Section 4, Article IV, of the Constitution, be amended so as to read as follows:

Sec. 4. Each member, at the date of his appointment on the Great Board of Appeals, shall be a Past Great Sachem, and a member of the Great Council of the United States.

This act is ordered to take immediate effect.

Approved 12th Sun, Corn Moon, G. S. D. 414.

[DOCUMENT 57D.]

A BILL

To revise and amend sub-sections 3 and 6, Section 1, Article VII, of the Constitution, entitled "Supreme Authority."

Be it enacted by the Great Council of the United States of the Improved Order of Red Men:

That sub-sections 3 and 6, Section 1, Article VII, of the Constitution, be amended so as to read as follows:

(3) To prescribe the form, material, color and style of all regalia, paraphernalia, jewels, standard or flag, grave marker, charter, diploma, veteran's badge, badge or pin, and emblems that are or may be used by the Order, and to prohibit the improper use thereof.

(6) To provide revenue, by means of a per capita tax upon the members, for the administration of the government of the Great Council of the United States, and for the education and care of orphans, and the care of widows of deceased members.

This act is ordered to take immediate effect.

Approved 12th Sun, Corn Moon, G. S. D. 414.

[DOCUMENT 57E.]

A BILL

To revise and amend sub-section (5), Section 7, Article VII of the Constitution, entitled "Supreme Authority."

Be it enacted by the Great Council of the United States of the Improved Order of Red Men:

That Sub-section (5), Section 7, Article VII, of the Constitution, be amended so as to read as follows:

(5) By the membership decreasing to a less number than that required by law.

This act is ordered to take immediate effect.

Approved 12th Sun, Corn Moon, G. S. D. 414.

[DOCUMENT 57F.]

A BILL

To amend Section 1, Article X, of the Constitution, entitled "Amendments."

Be it enacted by the Great Council of the United States of the Improved Order of Red Men:

That Section 1, Article X, of the Constitution, be amended so as to read as follows:

Section 1. Amendments to this Constitution may be presented at any regular session of the Great Council of the United States, but final action shall not be taken thereon until the next and succeeding regular session. Provided: That by a yea and nay vote entered upon the record, such proposed amendment may be adopted by a four-fifths vote of the members present and voting, and entitled to vote, at the session when same shall be presented. Otherwise, all proposed amendments shall require a three-fourths vote of the members present and voting, and entitled to vote, to pass and become effective.

This act is ordered to take immediate effect.

Approved 13th Sun, Corn Moon, G. S. D. 414.

[DOCUMENT 57G.]

A BILL

To revise and amend Section 1, Article I, Title I, of the General Laws, entitled "Composition."

Be it enacted by the Great Council of the United States of the Improved Order of Red Men:

That Section 1, Article I, Title I, of the General Laws, be amended so as to read as follows:

Section 1. The Great Council of the United States shall be composed of:

(1) Past Great Incohonees.
(2) Elective Great Chiefs.
(3) Representatives of Great Councils.
(4) Committees.
(5) Appointed Great Chiefs.
(6) Past Great Sachems.
(7) Past Representatives.

No other person shall have a voice in the deliberations of the Great Council of the United States.

This act is ordered to take immediate effect.

Approved 12th Sun, Corn Moon, G. S. D. 414.

[DOCUMENT 57H.]

A BILL

To revise and amend Section 4, Article II, Title I, of the General Laws, entitled "Great Chiefs-Duties."

Be it enacted by the Great Council of the United States of the Improved Order of Red Men:

That Section 4, Article II, Title I, of the General Laws, be amended so as to read as follows:

Sec. 4. The Great Incohonee shall perform the duties devolving upon his chieftaincy as prescribed in the Ritual, Constitution and Laws, and such other duties as from time to time may be found necessary and for the best interest of the Order. He shall fill all vacancies in the Great Chieftaincies unless otherwise provided by law; such appointees to serve until the succeeding session of the Great Council of the United States. He shall countersign all lawful orders drawn by the Great Chief of Records upon the Great Keeper of Wampum. He may give advice and counsel to Great Councils, and to subordinate branches of the Order under the immediate jurisdiction of the Great Council of the United States, concerning the laws of the Order.

This act is ordered to take immediate effect.

Approved 12th Sun, Corn Moon, G. S. D. 414.

[DOCUMENT 57-I]

A BILL

To revise and amend Sections 1 and 2, Article III, Title I, of the General Laws, entitled "Committees."

Be it enacted by the Great Council of the United States of the Improved Order of Red Men:

That Sections 1 and 2, Article III, Title I, of the General Laws, be amended so as to read as follows:

Section 1. Immediately after the raising of the Great Incohonee,

he shall appoint a standing committee on Finance, on Judiciary, and on Ceremonies, to consist of three members each, and a Board of Control of the Red Men's League, to consist of five members each, to serve during his chieftaincy, and such other committees as may be required by the Great Council of the United States to perform *ad interim* services.

Sec. 2. Upon the kindling of each Great Sun Council fire of the Great Council of the United States, the Great Incohonee shall appoint from the members of the Great Council of the United States such committees as may from time to time be found necessary, among which shall be the following, viz.:

1. On Credentials.
2. On Distribution.
3. On Legislation.
4. On State of the Order.
5. On Dispensations and Charters.
6. On Mileage and Per Diem.
7. On Returns and Reports.
8. On Degree of Pocahontas.

The Great Incohonee shall appoint, from among the Representatives, additional members to serve upon the Committee on Judiciary during the sessions of the Great Council of the United States, should the same be deemed expedient.

This act is ordered to take immediate effect.

Approved 12th Sun, Corn Moon, G. S. D. 414.

[DOCUMENT 57J.]

A BILL

To revise and amend Section 12, Article IV, Title I, of the General Laws, entitled "Duties of Committees."

Be it enacted by the Great Council of the United States of the Improved Order of Red Men:

That Section 12, Article IV, Title I, of the General Laws, be amended so as to read as follows:

Sec. 12. The Board of Control of the Red Men's League shall consider all matters concerning the League and make such reports and recommendations to the Great Council as it may deem beneficial.

This act is ordered to take immediate effect.

Approved 12th Sun, Corn Moon, G. S. D. 414.

[DOCUMENT 57K.]

A BILL

To revise and amend Section 1, Article XV, Title I, of the General Laws, entitled "Paraphernalia, Regalia, Etc."

Be it enacted by the Great Council of the United States of the Improved Order of Red Men:

That Section 1, Article XV, Title I, of the General Laws, be amended so as to read as follows:

Section 1. The form, materials, color and style of all regalia, paraphernalia, jewels, standard or flag, grave marker, charter, diploma, veteran's badge, badge or pin ,and emblems for the use of the members and Chiefs of this Order shall be such as may be described in the Rituals, or from time to time prescribed by resolution of and approved by the Great Council of the United States.

This act is ordered to take immediate effect.

Approved 12th Sun, Corn Moon, G. S. D. 414.

[DOCUMENT 57L.]

A BILL

To revise and amend Sections 2, 7, 8 and 13, Article XVIII, Title I, of the General Laws, entitled "Orphans' Fund."

Be it enacted by the Great Council of the United States of the Improved Order of Red Men:

That Sections 2, 7, 8 and 13, Article XVIII, Title I, of the General Laws, be amended so as to read as follows:

Sec. 2. Such application shall be forwarded through the Great Chief of Records of the reservation Great Council, if there be such in the reservation, and be approved by the Great Sachem and Great Chief of Records. If there be no Great Council in the reservation, the application shall be forwarded direct to the Secretary of the Orphans' Board.

Sec. 7. A branch of the Order having charge of the orphan, to whom appropriation has been made from the Orphans' Fund, shall make three moons' report upon the blanks to be provided by the Orphans' Board. Three copies of said report shall be made by said branch and one copy shall be sent or delivered to the Secretary of the Board and one copy shall be sent or delivered

to the Great Chief of Records of the Great Council, if there be such in the reservation. The report shall in detail be made a matter of record, and the third copy shall be retained and filed by the branch issuing it.

Sec. 8. On or within ten suns after the first sun of each Cold, Plant, Buck and Traveling Moons, report shall be required and made by each branch of the Order having charge of an appropriation made from the Orphans' Fund, and until said report is received by the Secretary of the Board, no further appropriation for said orphan shall be made.

Sec. 13. On or before, respectively, the first sun of each Cold, Plant, Buck, and Traveling Moons, the Great Chief of Records and Great Keeper of Wampum of the Great Council of the United States shall submit to the Great Incohonee a report giving a full statement of the condition of the Orphans' Fund, showing receipts and expenditures, the balance on hand, how invested and how deposited. A copy of said report shall be forwarded at the same time by the Great Chief of Records and the Great Keeper of Wampum to each member of the Advisory Board. Should a majority of the members of said Advisory Board deem it advisable, it is hereby authorized and empowered to order a change in the investments or the place where said funds are deposited.

This act is ordered to take immediate effect.

Approved 12th Sun, Corn Moon, G. S. D. 414.

[DOCUMENT 57M.]

A BILL

To amend Article XX, Title ', of the General Laws, entitled "Miscellaneous," by adding two sections thereto, to stand as Section 3 and Section 5.

Be it enacted by the Great Council of the United States of the Improved Order of Red Men:

That Article XX, Title I, of the General Laws, be amended by adding two sections thereto, to stand as Section 3 and Section 5, as follows:

Sec. 3. CALENDAR.

Phraseology.

Breath.....A minute
Run.....An hour

Sun.....A day
Sleep.....A night
Seven Suns.....A week
Moon.....A month
Cold Moon.....January
Snow Moon.....February
Worm Moon.....March
Plant Moon.....April
Flower Moon.....May
Hot Moon.....June
Buck Moon.....July
Sturgeon Moon.....August
Corn Moon.....September
Traveling Moon.....October
Beaver Moon.....November
Hunting Moon.....December
Great Sun.....A year
Rising of the Sun.....Morning
Setting of the Sun.....Evening
High Sun.....Midday
Low Sun.....Midnight
Paleface.....One who is not a member of the Order
Wampum Belt.....Treasury
Wigwam or Tepee.....Place of meeting
Council Chamber—Room where Tribe or Council D. of P. kindles its Council fire
Hunting Ground—Territory over which a Tribe or Council D. of P. has jurisdiction
Reservation...Territory over which a Great Council has jurisdiction
Records.....The minutes
Talk or Long Talk.....Speech or report
Kindling a Council Fire.....Organizing a meeting
Quenching a Council Fire.....Closing a meeting
Tribe and Council.....Branches of the Order
Great Council.....Head of the Order in a State
Following the Hunt.....Attending to usual business
Crossing the Path.....Wronging another
Wampum.....Money
Fathom.....One dollar
Foot.....Ten cents
Inch.....One cent
Twigging.....Balloting

MEMORIAL CEREMONIES.

Sec. 5. The last Sunday in Traveling Moon in each Great Sun is designated as a day for holding a Council of Sorrow in each Hunting Ground. The ceremony adopted by the Great Council of the United States shall be used.

This act is ordered to take immediate effect.

Approved 12th Sun, Corn Moon, G. S. D. 414.

[DOCUMENT 57N.]

A BILL

To revise and amend Section 2, Article IV, Title II, of the General Laws, entitled "Custodian, Compensation."

Be it enacted by the Great Council of the United States of the Improved Order of Red Men:

That Section 2, Article IV, Title II, of the General Laws, be amended so as to read as follows:

Sec. 2. The Great Incohonee shall receive for his services, as such Great Chief, a salary, to be fixed by the Great Council each great sun, payable every three moons. He shall be allowed his traveling expenses and the expenses incident to his chieftaincy, all of which shall be paid upon the approval of the Committee on Finance.

This act is ordered to take immediate effect.

Approved 12th Sun, Corn Moon, G. S. D. 414.

[DOCUMENT 57-O.]

A BILL

To revise and amend Section 1, Article III, Title III, of the General Laws, entitled "Judgments, Orders and Decrees."

Be it enacted by the Great Council of the United States of the Improved Order of Red Men:

That Section 1, Article III, Title III, of the General Laws, be amended so as to read as follows:

Section 1. All judgments, orders and decrees of the Great Board of Appeals shall be binding and final upon all parties thereto, and from which there shall be no appeal, and shall be enforced by the Great Incohonee.

This act is ordered to take immediate effect.

Approved 12th Sun, Corn Moon, G. S. D. 414.

[DOCUMENT 57P.]

A BILL

To revise and amend Section 1, Article V, Title III, of th General Laws, entitled "Appeal-Writ of Error."

Be it enacted by the Great Council of the United States of the Improved Order of Red Men:

That Section 1, Article V, Title III, of the General Laws, be amended so as to read as follows:

Section 1. The right of appeal from any judgment, order or decree of a Tribe, Council Degree of Pocahontas, or other subordinate branch, to the Board of Appeals of a reservation, is held inviolate; also from the Board of Appeals of a Great Council, or Great Council Degree of Pocahontas, to the Great Board of Appeals; and the right of appeal is expressly reserved to the parties interested in the proceedings originally brought before a Board of Appeals, to the Great Board of Appeals. All appeals shall be filed with the Recorder within thirty suns from the date of the rendition of any final judgment, order, ruling, or decree.

This act is ordered to take immediate effect.

Approved 12th Sun, Corn Moon, G. S. D. 414.

[DOCUMENT 57Q.]

A BILL

To revise and amend Section 2, Article IV, Title IV, of the General Laws, entitled "Great Chiefs, Eligibility, Honors, Etc."

Be it enacted by the Great Council of the United States of the Improved Order of Red Men:

That Section 2, Article IV, Title IV, of the General Laws, be amended so as to read as follows:

Sec. 2. After a Great Council shall have been instituted for two great suns, no person shall be eligible to the Chieftaincy of Great Sachem thereof unless he has served one term in an elective Chieftaincy of such Great Council. No one but a Past Great Sachem shall be eligible to the Chieftaincy of Great Prophet.

This act is ordered to take immediate effect.

Approved 12th Sun, Corn Moon, G. S. D. 414.

[DOCUMENT 57R.]

A BILL

To amend Article VIII, Title IV, of the General Laws, entitled "General Laws," by adding a new section thereto, to stand as Section 5.

Be it enacted by the Great Council of the United States of the Improved Order of Red Men:

That Article VIII, Title IV, of the General Laws, be amended by adding a new section thereto, to stand as Section 5, as follows:

Sec. 5. Great Councils shall by law require the Chief of Records and Keeper of Records to notify the Great Chief of Records of their reservation of the name, residence and address of each member suspended, or expelled, within ten suns thereafter, and the Great Chief of Records shall, within thirty suns thereafter, notify each branch of the Order within his reservation of the name, residence and address of such suspended or expelled member.

This act is ordered to take immediate effect.

Approved 12th Sun, Corn Moon, G. S. D. 414.

[DOCUMENT 57S.]

A BILL

To revise and amend Section 3, Article XI, Title IV, of the General Laws, entitled "Liquors, Council Chambers."

Be it enacted by the Great Council of the United States of the Improved Order of Red Men:

That Section 3, Article XI, Title IV, of the General Laws, be amended so as to read as follows:

Sec. 3. Great Councils are required to enact laws prohibiting members under their jurisdiction from appearing in public places where liquors are sold while clothed in the regalia of the Order; and prohibit any innovation or side degree of a nature calculated to shock the sensibilities of a member or to jeopardize the life or health of a candidate.

This act is ordered to take immediate effect.

Approved 12th Sun, Corn Moon, G. S. D. 414.

[DOCUMENT 57T.]

A BILL

To amend Article I, Title V, of the General Laws, entitled "Tribes," by adding a new sub-section thereto, to stand as sub-section (h).

Be it enacted by the Great Council of the United States of the Improved Order of Red Men:

That Article I. Title V, of the General Laws be amended by adding a new sub-section thereto, to stand as sub-section (h), as follows:

(h) A charter remains open only until a tribe is instituted, and neither the Great Inconhonee or Great Sachem has the right to grant a dispensation to reopen the charter and adopt palefaces for less than the constitutional fee.

This act is ordered to take immediate effect.

Approved 12th Sun, Corn Moon, G. S. D. 414.

[DOCUMENT 57U.]

A BILL

To revise and amend sub-section (a) of Section 1, Article II, Title V, of the General Laws, entitled "Membership."

Be it enacted by the Great Council of the United States of the Improved Order of Red Men:

That sub-section (a) of Section 1, Article II, Title V, of the General Laws, be amended so as to read as follows:

(a) He must be a white person, and a citizen of the United States, or one having made declaration therefor; and be able to speak and understand the English language.

This act is ordered to take immediate effect.

Approved 12th Sun, Corn Moon, G. S. D. 414.

[DOCUMENT 57-V.]

A BILL

To revise and amend Article II, Title V, of the General Laws, entitled "Membership" by adding thereto a new section, to Stand as Section 3 and to re-number Sections 3, 4, 5 and 6, to stand as Sections 4, 5, 6 and 7.

Be it enacted by the Great Council of the United States of the Improved Order of Red Men:

That Article II, Title V, of the General Laws, be amended by adding thereto a new section, to stand as Section 3, and to re-number Sections 3, 4, 5 and 6, to stand as Sections 4, 5, 6 and 7.

Sec. 3. All applications shall be of the following form:

Freedom. Friendship. Charity.

APPLICATION FOR MEMBERSHIP.

IMPROVED ORDER OF RED MEN.

(This application must be filed and preserved.)

.....19....

To the Chiefs and Members of ..... Tribe, No. .... working under authority duly and regularly granted in accordance with the Laws of the Supreme Authority of the Order, the Great Council of the United States:

Believing in the principles and objects of your Order, I hereby respectfully apply for admission into your tribe, by ..... (Insert "Adoption," "Reinstatement," "Withdrawal Card," "Transfer Card," or "Dismissal Certificate," as the case may be.)

In consideration of admission thereto, I agree that, if elected and admitted, I will obey the laws and usages of the Order, as the same are now and any amendment thereto that may be hereafter adopted; that I will seek the remedies provided by the said laws and usages for any infringement upon my rights as a member of the Order, or in connection therewith, in the tribunals of the Order, without resorting for their enforcement, in any event or for any purpose, to the civil courts, until all the said remedies of the Order are exhausted; that I am in good health and have not now, and have not in the past had, any ailment that might hereafter cause me to become a burden to the tribe for benefits, and that in all things physical and moral I am worthy of being admitted into your Order.

My full name is .....

(Do not use initials; write name out in full.)

I was born on the ..... day of ....., 18...., at .....

(It is imperative that this information [place of birth] be given.)

My occupation is ....., and I now work at ..... I reside at .....
(Give street number or location.) (Give street number or location.)
My post office address is.....
(Give street number, location, or P. O. box.)
I agree to notify the proper Chief of the Tribe of any change in my residence or post office address, and in case of failure to give such notice, to accept as a valid and legal service any summons, notification or other communication mailed or delivered according to the address last given by me to the Tribe or said Chief.

I am a citizen of the United States, or have legally declared my intention to become such, and have been a resident of this jurisdiction since ..... I do not hold membership in any Order of Red Men, and I have not been rejected within six moons, nor ever suspended or expelled by or from any tribe of the Improved Order of Red Men.

(In case the application is for "Reinstatement," or for admission by "Dismissal Certificate," erase the two words, "Suspended or.")

I believe in the existence of a Great Spirit, the Creator and Preserver of the Universe.

In proof of the truth of the statements herein made, and as a pledge that I will keep secret all things imparted to me as a member of the Order, I promise and pledge my sacred honor, without intending any evasion whatever, and with full and binding force on me, even should I cease, for any cause, to be a member of the Order.

I am able to speak and understand the English language.

Signed.....
(Signature in usual style of writing.)

Recommended by
.....
.....
.....
.....

Notice.

The above blank must be fully filled out by the applicant, and accompanied by one-half the adoption fee, which for this Tribe

is $..... If the application is rejected, the fee will be returned. If accepted, and the applicant fails to appear for adoption within the proper time, the fee will be forfeited.

All blank spaces must be filled in with ink.

No.....

Application of

.....

Received.....19...
Elected.....19...
Adopted or admitted.....19...
Rejected .....19...

INVESTIGATING COMMITTEE.

By Sachem.

.....

.....

By Senior Sagamore.

.....

REPORT OF COMMITTEE.

The undersigned Committee of Investigation on the within named applicant hereby report.....favorably.

.....

.....

.....

Committee.

(Official Application Blank.)

CERTIFICATE OF CHIEF OF RECORDS.

To the Sachem:

I hereby certify that this application is in proper form, according to the provisions thereof and of the laws and usages of the Order. I also certify that the fee required by this Tribe accompanies the application and that I have in my possession in payment thereof the sum of $.....

Attest.....

Chief of Records.

This Act is ordered to take immediate effect.

Approved 12th Sun, Corn Moon, G. S. D. 414.

[DOCUMENT 57W.]

A BILL

To revise and amend Section 3, Article II, Title V, of the General Laws, entitled "Membership," and to stand as Section 4.

Be it enacted by the Great Council of the United States of the Improved Order of Red Men:

That Section 3, Article II, Title V, of the General Laws, be amended and to stand as Section 4, so as to read as follows:

Sec. 4. An application for adoption or membership by card or Dismissal Certificate must be recommended by two members in good standing, and accompanied by one-half of the fee. The application shall be referred to a committee of three, who shall make a strict investigation of health, character, and qualifications of the applicant, and report at the next council, unless a dispensation shall have been received from the Great Incohonee or Great Sachem, as the case may be, authorizing the Committee of Investigation to report on the same sleep on which the application is received.

This Act is ordered to take immediate effect.

Approved 12th Sun, Corn Moon, G. S. D. 414.

[DOCUMENT 57X.]

A BILL

To revise and amend sub-section (e), Section 1, Article III, Title V, of the General Laws, entitled "Good Standing."

Be it enacted by the Great Council of the United States of the Improved Order of Red Men:

That Sub-section (e), Section 1, Article III, Title V, of the General Laws, be amended so as to read as follows:

(e) No person shall be admitted to any council of a Tribe, except his own, unless in possession of the U. P. W. or entitled thereto.

This act is ordered to take immediate effect.

Approved 12th Sun, Corn Moon, G. S. D. 414.

[DOCUMENT 57Y.]

A BILL

To amend Article IV, Title V, of the General Laws, entitled "Dues, Assessments, Fines," by adding a new section thereto, to stand as Section 7.

Be it enacted by the Great Council of the United States of the Improved Order of Red Men:

That Article IV, Title V, of the General Laws, be amended by adding a new section thereto, to stand as Section 7.

OFFICIAL RECEIPTS.

Sec. 7. Official receipts must be used in all cases by the Chief of Records, or Collector of Wampum, for the payment of dues. The receipts must be procured from the Great Council of the United States and must be in accordance with the form adopted.

This Act is ordered to take immediate effect.

Approved 12th Sun, Corn Moon, G. S. D. 414.

[DOCUMENT 57Z.]

A BILL

To revise and amend Section 6, Article V, Title V, of the General Laws, entitled "Cards, Transfers, Withdrawals, Etc."

Be it enacted by the Great Council of the United States of the Improved Order of Red Men:

That Section 6, Article V, Title V, of the General Laws, be amended so as to read as follows:

Sec. 6. Dismissal Certificates may be received upon deposit in any Tribe under the same laws as cards; provided, that such Dismissal Certificate shall not be deposited in the Tribe that issued it.

This Act is ordered to take immediate effect.

Approved 12th Sun, Corn Moon, G. S. D. 414.

AMENDMENTS PRESENTED.

REFERRING TO PURCHASE AND HOLDING OF REAL ESTATE BY TRIBES.

Representative A. E. Amerman, of Texas, presented the following amendment, which was referred to the Committee on Revision of Laws:

[DOCUMENT 58.]

NASHVILLE, TENNESSEE,
12th Sun, Corn Moon, G. S. D. 414.

A BILL.

To permit Tribes to purchase and own real property.

Be it enacted by the Great Council of the United States of the Improved Order of Red Men:

That Article VIII, Title V, of the General Laws, be amended by adding Section 4 thereto, to read as follows:

Section 4. (a) Any Tribe desirous of owning real property, and of taking title to the same in its own name for wigwam or burial purposes, shall have the authority to become incorporated under the laws of the State or the Territory of its residence, for those purposes only.

Provided: That before a Tribe shall apply to a State or Territory for a charter, such charter shall be prepared and submitted to the Judiciary Committee of the Great Council having jurisdiction, for its approval. Should said Judiciary Committee decline to approve same, said Tribe shall not incorporate under said charter, unless the ruling of the Judiciary Committee is reversed in accordance with law.

Provided: Also that after said charter is granted, all deeds, instruments of writing, and title papers by which title is proposed to be passed to said real property to said Tribe, shall be first submitted to the Judiciary Committee of the Great Council having jurisdiction, for its approval.

(b) Upon the taking of title in a Tribe of real estate as aforesaid, the said title shall vest in the said Tribe, and the same shall be subject to sale, mortgage, or other disposition by said Tribe under its State charter, independent of the Great Council having jurisdiction of said Tribe, as long as the said Tribe shall hold its charter under the Great Council having jurisdiction. Upon the lapse, forfeiture, revocation or repeal of the charter of a Tribe, holding real property as aforesaid, the same shall at once vest in the Great Council having jurisdiction of said Tribe, in accordance with the law applicable to such reversion then in effect in this Great Council. Such clause of reversion shall be stated in the proposed charter of said Tribe under the State of its residence, and in the deeds or other title papers passing the title to said Tribe. Nothing in this article shall be construed as affecting in any manner

the rights of parties dealing with the said Tribe in connection with said real estate during the life of its charter, and upon the reversion of said property to the Great Council having jurisdiction, the same shall be subject to any valid liens that the Tribe may have placed upon it. Provided: however, that the Great Council having jurisdiction shall in no way be responsible for the payment of any of the said liens that may have been created by the said Tribe during the life of its charter.

(c) In order to perfect the title upon the Records of the State or Territory of the said Tribe, the Great Incohonee is hereby authorized to execute a certified copy, duly attested by the Great Chief of Records, and acknowledged for Record in accordance with the law of the said State or Territory, of the foregoing enactment, upon the application of the Tribe desiring same, upon the payment of the sum of two fathoms and fifty inches.

And whereas various Tribes in the Great Reservation of the United States are considering propositions to purchase wigwams, and are in position to negotiate advantageous sales if prompt action is taken, an imperative necessity exists for the passage of this act, and the same shall take effect from and after its passage.

Fraternally submitted in F., F and C.,

A. E. AMERMAN,
J. D. SLAWSON,
J. C. CANTY,
D. F. SULLIVAN,
W. C. PREWITT,
Representatives from Texas.

(Not adopted—See Document 130.)

REFERRING TO HOLDING OF ENTERTAINMENTS, ETC.

Representative Edward A. Davis, of New York, presented the following amendment, which was referred to the Committee on Revision of Laws:

[DOCUMENT 59.]

HUNTING GROUNDS OF NASHVILLE, TENNESSEE.
12th Sun, Corn Moon, G. S. D. 414.

To the Great Council of the United States of the Improved Order of Red Men:

The Great Council of New York, at its session held in Ithaca, New York, on the 13th Sun, Sturgeon Moon, G. S. D. 414, adopted

a resolution instructing its Representatives to the Great Council of the United States to endeavor to have repealed or modified, Section 7, Article IX, Title V, of the General Laws, as more fully appears in the attached bill.

The Great Council of New York feels that, while this law may be beneficial to the fraternity in some parts of the United States, still the conditions are such in the reservation of New York as will not warrant its enforcement.

In accordance with the above recited action of the Great Council of New York, we submit the following:

12th Sun, Corn Moon, G. S. D. 414.

A BILL.

To amend Section 7, Article IX, Title V, General Laws.

Be it enacted by the Great Council of the United States of the Improved Order of Red Men:

That Section 7, Article IX, Title V, be amended, by striking out at the beginning of said section the following words: "No Great Council or other branch of the Order shall at any time" and inserting in lieu thereof the following: "State Great Councils may provide that:" the section as amended to read as follows:

"SEC. 7. State Great Councils may provide that, no branch of the Order shall at any time, either in the name of the Order or under any guise, promote, conduct, or assist in the promotion or conduct of any raffle, lottery, gift enterprise, or game of chance, except at a fair, bazaar or trading post held by a Tribe or branch of the Order in disposing of articles donated to such Tribe or branch of the Order, for such fair, bazaar or trading post; nor in the name of the Order hold, promote, or conduct any ball, picnic, entertainment or excursion on the first sun of the week, usually called Sunday; nor allow or permit the sale or gift of any intoxicating beverages at any council, excursion, picnic or other gathering under the auspices of any branch of the Order. The Dispensation or Charter of any Great Council or branch of the Order guilty of such conduct may be revoked, and any member guilty of such conduct may be suspended or expelled."

Fraternally submitted in F., F. and C.,

EDWARD A. DAVIS,
HENRY F. JERGE,
HENRY S. ELDREDGE,

E. H. PARKIS,
C. E. SMITH,
S. M. BLANFORD,
THOS. H. EDMONSTON,
JOHN ORR,
Representatives from New York.

(Not adopted—See Document 90.)

EXCHANGE OF SUPPLIES.

Representative Edward A. Davis, of New York, presented the following resolution, which was referred to the Committee on Finance:

[DOCUMENT 60.]

HUNTING GROUNDS OF NASHVILLE, TENNESSEE.
12th Sun, Corn Moon, G. S. D. 414.

To the Great Council of the United States of the Improved Order of Red Men:

WHEREAS, the Great Council of the United States of the Improved Order of Red Men has, from time to time, through the office of the Great Chief of Records, sold various supplies to the State Great Councils, and,

WHEREAS, through the enactment of new laws, some of the aforesaid supplies became inoperative and void, and consequently entailed a loss upon the various State Great Councils; therefore,

Be it resolved, that, in all cases where supplies be held by State Great Councils that have become useless through the enactment of new laws, the Great Council of the United States redeem same, and issue in lieu thereof, new supplies that are effective and in force.

Fraternally submitted in F., F. and C.,
EDWARD A. DAVIS,
HENRY F. JERGE,
E. H. PARKIS,
JOHN ORR,
H. S. ELDREDGE,
THOS. H. EDMONSTON,
S. M. BLANFORD,
C. E. SMITH,
Representatives from New York.

(Not adopted—See Document 116.)

AMENDMENT PRESENTED.

REFERRING TO FREE SUPPLIES TO GREAT COUNCILS.

Representative D. M. Jones, of Tennessee, presented the following amendment, which was referred to the Committee on Revision of Laws:

[DOCUMENT 61.]

NASHVILLE, TENNESSEE.
12th Sun, Corn Moon, G. S. D. 414.

A BILL.

To furnish free supplies to Great Councils.

Be it enacted by the Great Council of the United States of the Improved Order of Red Men:

That Article XIX, Title I, General Laws, be amended by adding thereto new Sections 3, 4, 5 and 5 to read as follows:

SEC. 3. Each reservation shall be furnished, free of charge, for each new Tribe instituted therein, the following supplies:

Five Rituals.
One Question Book.
One Funeral and Dedication Ceremony Book.
One Form Raising of Chiefs.
Twenty-five Ode Cards.
One Order Book on K. of W.
Two Pocket Due Receipt Books.
One First Prophet's Dispensation.
One Hundred Membership Application Blanks.

SEC. 4. Out of the charter fee of each new Tribe instituted, the prices now charged for said supplies by the Great Council of the United States shall be deducted and placed in the reservation wampum belt, for organization purposes; said funds to be disposed of solely for the organization of new Tribes as the wisdom of each reservation Great Council may elect.

SEC. 5. This law shall apply only to reservations whose tribal membership does not exceed five thousand.

SEC. 6. All laws in conflict with the above Sections 3, 4 and 5 shall be and hereby are repealed, the welfare of the Order requiring it.

D. M. JONES,
Representative from Tennessee.

(Not adopted—See Document 124.)
(Re-introduced—See Document 126.)

The Great Council then took a recess until the ninth run, rising of Thursday's Sun.

RECESS.

WEDNESDAY.

In accordance with the action of the Great Council as had on Monday's Sun, in its acceptance of the program as submitted by the Local Committee of Entertainment, no session was held on Wednesday's Sun.

The members of the Great Council and their ladies spent the entire sun as the guests of the Local Committee in a visit to the "Hermitage," the birthplace and home of the honored former President of the United States, Andrew Jackson, which place is located about fifteen miles distant from Nashville.

Upon arrival an address of welcome was made by Mrs. M. S. Cockrill, First Vice-Regent of the Ladies' Hermitage Association.

A response on behalf of the local members of the Order was made by Hon. John J. McCann, member of Osceola Tribe, No. 41, of the hunting grounds of Nashville.

Past Great Incohonee Ralph S. Gregory, of Indiana, on behalf of the Great Council of the United States, in an eloquent address, responded to the words of welcome.

A visit was then made to the tomb of our deceased patriot, located on the plantation attached to his home.

The registry as maintained by the local historical association was signed by all the visitors, after which, at the fourth run, setting of the sun, all returned to the hunting grounds of Nashville, fully satisfied with their visit to one of the historical places in our great reservation.

THURSDAY MORNING.

HUNTING GROUNDS OF NASHVILLE, TENNESSEE,
14th Sun, Corn Moon, G. S. D. 414.

The Great Council resumed business at the ninth run, fifth breath, rising of the sun, with Great Incohonee John W. Cherry in his station.

The Great Tocakon reported all present qualified to remain.

ROLL CALL.

The roll of Great Chiefs, Representatives, Past Great Incohonees, Judicial Department, Standing and Special Committees, and Past Great Sachems was called.

Present:

[DOCUMENT 62.].

GREAT CHIEFS.

John W. Cherry.....Great Incohonee
W. A. S. Bird.....Great Senior Sagamore
Joseph Farrar.....Great Junior Sagamore
Thomas G. Harrison.....Great Prophet
Wilson Brooks.....Great Chief of Records
William Provin.....Great Keeper of Wampum
Thomas J. Smith.....Great Tocakon
Marion Cook.....Great Minewa
James H. Cook.....Great Guard of the Forest

REPRESENTATIVES.

ALABAMA.

Friedman, M. D.
Haynes, W. A.
Maddox, James E.

ARIZONA.

Mullen, Jno. W.

ARKANSAS.

Kimberley, G. A.
Moore, R. G.

CALIFORNIA.

Bliss, Porter L.
Boyes, James
Bryan, J. J.
Davis, Charles S.
Lastreto, Emilio
Ruddock, J. C.
Sellers, T. H.
Sims, Josiah

COLORADO.

Allert, Oscar
Davison, George P.
Galbreath, O. S.
Geiger, Adam
Little, W. E. C.

CONNECTICUT.

Foster, Carl
Pond, William H.
Risley, Wm. M.
Saunders, William

DELAWARE.

Brasure, I. J.
Hanna, Robert H.
McGlothen, James H.
Powell, George R.
Scott, E. M.

DISTRICT OF COLUMBIA.

Dugan, D. A.

FLORIDA.

White, J. W.

GEORGIA.

Dykes, W. W., Jr.
Gillett, C. C.
Jeffries, Thomas H.
Kellam, John F.
Sumerau, E. L.

ILLINOIS.

Baker, Will G.
Bisch, Charles T.
Hauswirth, Philip J.
Newton, Will D.
Scott, Owen
Smith, Frank C.
Steward, B. L.

INDIANA.

Campbell, Benjamin B.
Ellison, Alfred
Gray, Thomas J.
Hord, Kendall M.
Otto, Louis W.
Roose, Wilson
White, Frederick D.
Zuck, John A.

INDIAN TERRITORY.

Pritchard, E.

IOWA.

Allen, W. L.
Keffer, W. B.
Lagomarcino, Paul
Maines, W. R.
Misbach, Joseph

KANSAS.

Brown, Charles C.
Carmony, W. M.
Huhn, J. H.
Libby, C. B.
Poindexter, E. W.

KENTUCKY.

Buschemeyer, John H.
Crader, W. A.
Denhardt, Henry H.
Ellerkamp, Gustav A.
McFarlan, Horace J.
Page, Robert Lee
Wallerstein, M. B.

LOUISIANA.

Feltus, H. J.

MAINE.

Bailey, Otis W.
Bailey, Ralph E.
Foster, George E.
Locke, John
St. John, Wm. E.
Swett, Walter K.

MARYLAND.

Bennett, John H.
Dirickson, L. L., Jr.
Kennerly, B. Frank
Killam, Nelson C.
Lowdenslager, John W.

MASSACHUSETTS.

Brock, Charles E.
Flouton, William A.
Litchman, William T.
Power, James F.
Sawyer, Samuel W.
Scampton, William
Walker, Nathan S.
Wyman, Frank H.

MICHIGAN.

Vandermeulen, A.

MINNESOTA.

Cowles, William E.
Hebl, Frank J.
Hofmann, George W.
Longley, L. E.
McKeon, T. J.

MISSOURI.

Fennerty, Gus M.
Henson, J. G.
Peltz, J. E.
Schlapprizzi, C. F.

MONTANA.

Violette, A. J.

NEBRASKA.

Inskeep, G. W.
McCallum, Geo. W.
Neir, C. E.

NEW HAMPSHIRE.

Dexter, Pardon N.
Donahue, John J.
Spinney, Ceylon

NEW JERSEY.

Cummins, George H.
Lamson, W. Harry
Mack, Harry E.
Nowrey, Joseph E.
Rees, Fred P.
Snyder, Joseph M.
White, Blanchard H.
Whitmore, Walter S.

NEW MEXICO.

Mitchell, A. J.

NEW YORK.

Blanford, S. M.
Davis, Edward A.
Edmonston, Thomas H.
Eldredge, Henry S.
Jerge, Henry F.
Orr, John
Parkis, Edward H.
Smith, Charles E.

NORTH CAROLINA.

Goodwin, W. Ben
Liddell, W. S.

OHIO.

Clemens, H. N.
Egan, Hugh F.
Hester, U. H.
Johnson, W. S.
Little, A. F.
Olnhausen, Henry, Jr.
Rice, Valentine
Stamm, John

OKLAHOMA.

Cherry, James H.

OREGON.

Henderson, H. L.
Orton, George M.

PENNSYLVANIA.

Buck, Paul C.
Connell, Truss
Hite, Jerome
Howe, John T.
Lindenfelser, William
Pass, Charles E.
Rodgers, Walter R.
Schafer, Charles

RHODE ISLAND.

Gorman, J. Edward
Mercier, Charles W.

SOUTH CAROLINA.

Hair, J. H.

SOUTH DAKOTA.

Walgren, E. O.

TENNESSEE.

Gibbons, P. F.
Jones, D. M.

TEXAS.

Amerman, A. E.
Canty, J. C.
Prewitt, W. C.
Slawson, J. D.
Sullivan, Dan F.

VIRGINIA.

Calvert, A. L.
Hill, C. Emmitt
See, S. S.
Southall, H. A.
Tennis, A. M.
Wells, Cornelius S.

WASHINGTON.

Akin, John E.
Dowd, Frank
McFadden, J. C.
Shaw, LeF. A.

WEST VIRGINIA.

Atkins, J. F.
Clay, T. H.
Kline, W. R.
Reed, David K.
Ulrich, Harry C.

WISCONSIN.

Kane, George W.

PAST GREAT INCOHONEES

Parsons, James A., Pennsylvania.
Hyronemus, Wm. H., Tennessee.
Gregory, Ralph S., Indiana.
Donnalley, Thos. K., Pennsylvania.
Peckinpaugh, Thos. E., Ohio.
Paton, Andrew H., Massachusetts.
Daniel, Robert T., Georgia.
Wiley, Edwin D., Iowa.
Harrison, Thos. G., Indiana.

JUDICIAL DEPARTMENT.

GREAT BOARD OF APPEALS.

Morey, Benjamin F., Pennsylvania.
Griggs, George B., Texas.
Boyce, William H., Delaware.

STANDING COMMITEES.

COMMITTEE ON FINANCE.

Hauswirth, Philip J., Illinois.
Holt, Ira T., Virginia.
King, William B., Indiana.

COMMITTEE ON JUDICIARY.

Beck, William H., Georgia.
Foster, Carl, Connecticut.
Dobbs, Peter J., New York.

ORPHANS' FUND ADVISORY BOARD.

Hyronemus, William H., Tennessee.
Wiley, Edwin D., Iowa.
Peckinpaugh, Thomas E., Ohio.
Lowdenslager, John W., Maryland.

SPECIAL COMMITTEES.

COMMITTEE ON CEREMONIES.

Donnalley, Thomas K., Pennsylvania.
Paton, A. H., Massachusetts.
Bell, Thomas J., Washington.

COMMITTEE ON REVISION OF LAWS.

Daniel, Robert T., Georgia.
Temple, Fred C., Michigan.
Thompson, A. G., Arkansas.

BOARD OF CONTROL OF RED MEN'S LEAGUE.

Dennis, S. J., Nebraska.
Vissman, Louis, Kentucky.
O'Connor, J. K., New York.
Helsley, Ben L., Missouri.
Belote, James L., Virginia.

PAST GREAT SACHEMS.

Austin, H. M., Alabama.
Maris, George C., Delaware.
Wolf, C. A., Kansas.
Gilmore, Alexander, Massachusetts.
Stevens, D. M., New Jersey.
Bowen, R. L., New Jersey.
Newcorn, William, New Jersey.
Irwin, T. J., Ohio.
Williams, A. S., Tennessee.

Davis, G. W., Tennessee.
Smith, Rutledge, Tennessee.
Gear, Fred A., Tennessee.
Rutherford, A. G., Tennessee.

REPRESENTATIVES EXCUSED.

Representative John W. Pierson, of Alabama, and William H. Lewis, of Maryland, were excused from further attendance.

EXEMPLIFICATION OF DEGREE WORK.

Great Incohonee John W. Cherry reported the attendance of the members of the Great Council upon the exemplification of the Degree Work as performed in the meeting place of the Great Council on Tuesday's sleep by the local Tribes of Nashville.

REPORT OF COMMITTEE ON MILEAGE AND PER DIEM

Representative John A. Zuck, of Indiana, Chairman of the Committee on Mileage and Per Diem, presented the following report, which was adopted on motion of Representative Kendall M. Hord, of Indiana, and an order authorized to be drawn upon the Great Keeper of Wampum for $23,272.80, covering the amount of mileage and per diem.

[DOCUMENT 63.]

HUNTING GROUNDS OF NASHVILLE, TENNESSEE.
14th Sun, Corn Moon, G. S. D. 414.

To the Great Council of the United States of the Improved Order of Red Men:

Your Committee on Mileage and Per Diem presents the following report covering mileage and per diem.

Fraternally submitted in F., F. and C.,

JOHN A. ZUCK,
WILLIAM A. FLOUTON,
EMILIO LASTRETO,
TRUSS CONNELL,
GEORGE R. POWELL,
JOHN J. DONAHUE,
U. H. HESTER,
WILLIAM H. POND,
JOHN LOCKE,
Committee on Mileage and Per Diem.

NAME	RESIDENCE	Miles	Mileage	Per Diem	Total
Cherry, John W...	Norfolk, Va...	1,602	$ 80.10	$25.00	$105.10
Bird, W. A. S.....	Topeka, Kan.....	1,324	66.20	25.00	91.20
Farrar, Joseph.....	Philadelphia, Pa...	1,814	90.70	25.00	115.70
Harrison, T. G....	Indianapolis, Ind...	590	29.50	25.00	54.50
Brooks, Wilson....	Chicago, Ills...	884	44.20	25.00	69.20
Provin, William....	Westfield, Mass....	2,270	113.50	25.00	138.50
Smith, Thos. J.....	Frankfort, Ind.....	684	34.20	25.00	59.20
Cook, Marion.....	Silver Plume, Col..	2,588	129.40	25.00	154.40
Cook, James H....	Montgomery, Ala	610	30.50	25.00	55.50
Parsons, James A..	Philadelphia, Pa...	1,814	90.70	25.00	115.70
Hyronemus, W. H.	Nashville, Tenn....	.....	.....	25.00	25.00
Gregory, Ralph S..	Muncie, Ind.....	758	37.90	25.00	62.90
Donnalley, Thos. K.	Philadelphia, Pa...	1,814	90.70	25.00	115.70
Peckinpaugh, T. E.	Cleveland, O.....	1,078	53.90	25.00	78.90
Paton, Andrew H...	Danvers, Mass.....	2,442	122.10	25.00	147.10
Daniel, Robert T..	Griffin, Ga.....	664	33.20	25.00	58.20
Wiley, Edwin D...	Des Moines, Ia....	1,294	64.70	25.00	89.70
Morey, Benj. F....	Stroudsburg, Pa...	1,978	98.90	25.00	123.90
Griggs, George B..	Houston, Texas....	1,682	84.10	25.00	109.10
Boyce, Wm. H....	Georgetown, Del...	1,898	94.90	25.00	119.90
Hauswirth, P. J....	Chicago, Ills.....	884	44.20	25.00	69.20
Holt, Ira T.....	Norfolk, Va.....	1,602	80.10	25.00	105.10
King, Wm. B.....	Lafayette, Ind.....	718	35.90	25.00	60.90
Beck, William H..	Griffin, Ga.....	664	33.20	25.00	58.20
Foster, Carl.....	Bridgeport, Conn..	2,108	105.40	25.00	130.40
Dobbs, Peter J....	New York City, N.Y	1,996	99.80	25.00	124.80
Bell, Thomas J....	Tacoma, Wash....	5,280	264.00	25.00	289.00
Temple, Fred C...	Grand Rapids, Mich	1,068	53.40	25.00	78.40
Thompson, A. G..	Pine Bluff, Ark....	856	42.80	25.00	67.80
Dennis, S. J.....	Lincoln, Neb.....	1,588	79.40	25.00	104.40
Vissman, Louis....	Louisville, Ky.....	370	18.50	25.00	43.50
O'Connor, J. K....	Utica, N. Y.....	1,832	91.60	25.00	116.60
Helsley, Ben L....	St. Joseph, Mo....	1,788	89.40	25.00	114.40
Belote, Jas. L.....	Norfolk, Va.....	1,602	80.10	25.00	105.10
Macferran, Wm. B.	Chicago, Ills.....	884	44.20	25.00	69.20
Stevens, Dan'l M..	Camden, N. J.....	1,818	90.90	25.00	115.90
Friedman, M. D...	Birmingham, Ala..	418	20.90	25.00	45.90
Haynes, W. A.....	Grady, Ala.....	670	33.50	25.00	58.50
Maddox, James E..	Montgomery, Ala..	610	30.50	25.00	55.50
Pierson, John W...	Avondale, Ala.....	422	21.10	25.00	46.10
Mullen, John W...	Douglas, Arizona...	3,244	162.20	25.00	187.20
Kimberley, G. A...	Little Rock, Ark...	734	36.70	25.00	61.70
Moore, R. G.....	Ft. Smith, Ark....	1,070	53.50	25.00	78.50
Bliss, Porter L....	San Francisco, Cal.	5,190	259.50	25.00	284.50
Boyes, J. J.....	San Francisco, Cal.	5,190	259.50	25.00	284.50

NAME	RESIDENCE	Miles	Mileage	Per Diem	Total
Bryan, J. J.....	San Francisco, Cal.	5,190	$259.50	$25.00	$284.50
Davis, Chas. S....	Angels Camp, Cal..	5,590	279.50	25.00	304.50
Lastreto, Emilio...	San Francisco, Cal.	5,190	259.50	25.00	284.50
Ruddock, J. C.....	Ukiah, Cal.....	5,410	270.50	25.00	295.50
Sellers, T. H.....	San Francisco, Cal	5,190	259.50	25.00	284.50
Sims, Josiah	Nevada City, Cal..	4,702	235.10	25.00	260.10
Albert, Oscar.....	Louisville, Col.....	2,518	125.90	25.00	150.90
Davison, Geo. P...	Denver, Col.....	2,468	123.40	25.00	148.40
Galbreath, O. S....	Durango, Col.....	3,148	157.40	25.00	182.40
Geiger, Adam.....	Colorado City, Col.	2,608	130.40	25.00	155.40
Little, W. E. C....	Cripple Creek, Col.	2,678	133.90	25.00	158.90
Pond, Wm. H.....	Hartford, Conn....	2,222	111.10	25.00	136.10
Risley, Wm. M....	Hartford, Conn....	2,222	111.10	25.00	136.10
Saunders, Wm....	Naugatuck, Conn..	2,172	108.60	25.00	133.60
Brasure, I. J... ..	Selbyville, Del.....	1,936	96.80	25.00	121.80
Hanna, R. H.....	Wilmington, Del...	1,760	88.00	25.00	113.00
McGlothen, Jas. H	Georgetown, Del...	1,898	94.90	25.00	119.90
Powell, Geo. R....	Newark, Del.....	1,736	86.80	25.00	111.80
Scott, E. M.	Seaford, Del.....	1,888	94.40	25.00	119.40
Dugan, D. A.....	Washington, D. C..	1,540	77.00	25.00	102.00
White, J. W.....	Jacksonville, Fla...	1,286	64.30	25.00	89.30
Dykes, W. W., Jr..	Americus, Ga.....	926	46.30	25.00	71.30
Gillett, C. C.....	Atlanta, Ga.....	578	28.90	25.00	53.90
Jeffries, Thos. H...	Atlanta, Ga.....	578	28.90	25.00	53.90
Kellam, John F....	Atlanta, Ga.....	578	28.90	25.00	53.90
Sumerau, E. L.....	Augusta, Ga.....	920	46.00	25.00	71.00
Baker, Will G.....	Moline, Ills.....	1,004	50.20	25.00	75.20
Bisch, Chas. T....	Springfield, Ills. ..	706	35.30	25.00	60.30
Newton, Will D....	Bloomington, Ills..	738	36.90	25.00	61.90
Scott, Owen.....	Decatur, Ills... ...	650	32.50	25.00	57.50
Smith, Frank C....	E. St. Louis, Ills.	632	31.60	25.00	56.60
Steward, B. L.....	Danville, Ills.....	640	32.00	25.00	57.00
Campbell, B. B....	Anderson, Ind.....	662	33.10	25.00	58.10
Ellison, Alfred.....	Anderson, Ind.....	662	33.10	25.00	58.10
Gray, Thos. J.....	Noblesville, Ind....	634	31.70	25.00	56.70
Hord, Kendall M...	Shelbyville, Ind....	556	27.80	25.00	52.80
Otto, Louis W.....	Crawfordsville, Ind.	678	33.90	25.00	58.90
Roose, Wilson.....	Goshen, Ind.....	884	44.20	25.00	69.20
White, Fred'k D...	Connersville, Ind...	606	30.30	25.00	55.30
Zuck, John A.....	Madison, Ind.....	534	26.70	25.00	51.70
Pritchard, E.....	Coalgate, Ind. Ter.	1,316	65.80	25.00	90.80
Allen, W. L.....	Pella, Iowa.....	1,370	68.50	25.00	93.50
Keffer, Wm. B....	Des Moines, Iowa..	1,294	64.70	25.00	89.70
Lagomarcino, Paul.	Davenport, Iowa...	992	49.60	25.00	74.60
Maines, Wm. R....	Davenport, Iowa...	992	49.60	25.00	74.60

NAME	RESIDENCE	Miles	Mileage	Per Diem	Total
Misbach, Joseph...	Algona, Iowa.....	1,696	$ 84 80	$25.00	$109 80
Brown, Chas. C....	Kansas City, Kan..	1,190	59 50	25.00	84.50
Carmony, W. M...	Pittsburg, Kans....	1,216	60 80	25.00	85.80
Huhn, J. H.....	Leavenworth, Kan.	1,266	63.30	25.00	88.30
Libby, C. B.....	Wier, Kan.....	1,316	65.80	25.00	90 80
Poindexter, E. W..	Topeka, Kan.....	1,334	66.70	25 00	91.70
Buschemeyer, J. H.	Louisville, Ky.....	370	18.50	25.00	43 50
Crader, W. A.....	Louisville, Ky.....	370	18.50	25.00	43.50
Denhardt, Henry H	Bowling Green, Ky	146	7.30	25.00	32.30
Ellerkamp, Gus A..	Louisville, Ky.....	370	18.50	25.00	43 50
McFarlan, H. J....	La Grange, Ky....	432	21.60	25.00	46.60
Page, Robert Lee..	Louisville, Ky....	370	18.50	25 00	43 50
Wallerstein, M. B.	Paducah, Ky.....	362	18.10	25.00	43.10
Feltus, H. J.....	Baton Rouge, La..	1,196	59.80	25.00	84 80
Bailey, Otis W....	Calais, Me.....	3,106	155.30	25 00	180 30
Bailey, Ralph E...	Portland, Me.....	2,566	128.30	25.00	153.30
Foster, Geo. E....	Lisbon Falls, Me..	2,640	132.00	25.00	157.00
Locke, John.....	Portland, Me	2,566	128.30	25.00	153 30
St John, Wm. E ..	Portland, Me.....	2,566	128.30	25.00	153.30
Swett, Walter K...	Falm'hForeside, Me	2,576	128.80	25.00	153.80
Bennett, John H...	Frederick, Md.....	1,596	79.80	25.00	104.80
Dirickson, L. L , Jr	Berlin, Md.....	1,868	93.40	25.00	118.40
Kennerly, B. Frank	Salisbury, Md.....	1,822	91.10	25.00	116.10
Killam, Nelson C..	Baltimore, Md.....	1,620	81.00	25.00	106.00
Lewis, Wm. H....	Hagerstown, Md...	1,566	78.30	25.00	103.30
Lowdenslager, J. W	Baltimore, Md.....	1,620	81.00	25.00	106.00
Brock, Chas. E....	Milford, Mass.....	2,428	121.40	25.00	146.40
Flouton, Wm. A...	Westfield, Mass....	2,270	113.50	25.00	138.50
Litchman, Wm. T..	Marblehead, Mass.	2,434	121.70	25.00	146.70
Power, James F....	Springfield, Mass..	2,288	114.40	25.00	139.40
Sawyer, Sam'l W..	Fitchburg, Mass...	2,554	127.70	25.00	152.70
Scampton, Wm....	N. Dorchester Mass.	2,400	120.00	25.00	145.00
Walker, Nathan S..	East Boston, Mass..	2,400	120.00	25.00	145.00
Wyman, Frank H..	Brighton, Mass....	2,390	119.50	25.00	144.50
Vandermuelen, A..	Grand Rapids, Mich	1,068	53.40	25.00	78.40
Cowles, Wm. E...	St. Paul, Minn.....	1,704	85.20	25.00	110.20
Hebl, Frank J.....	St. Paul, Minn.....	1,704	85.20	25.00	110.20
Hofmann, Geo. W.	Winona, Minn.....	1,478	73.90	25.00	98.90
McKeon, T. J.....	Duluth, Minn.....	2,008	100.40	25.00	125.40
Longley, L. E.....	St. Cloud, Minn...	1,854	92.70	25.00	117.70
Fennerty, Gus M.	St Louis, Mo.....	636	31.80	25.00	56.80
Henson, J. G.....	Webb City, Mo....	1,386	69.30	25.00	94.30
Peltz, J. E.....	Springfield, Mo....	1,112	55.60	25.00	80.60
Schlapprizzi, C. F..	St. Louis, Mo.....	636	31.80	25.00	56.80
Violette, A. J.....	Missoula, Mont....	4,210	210.50	25.00	235.50

NAME	RESIDENCE	Miles	Mileage	Per Diem	Total
Inskeep, G. W.....	Falls City, Neb....	1,900	$ 95.00	$25.00	$120.00
McCallum, Geo. W	Nebraska City, Neb	1,536	76.80	25.00	101.80
Neir, C. E.....	Aurora, Neb.....	1,720	86.00	25.00	111.00
Dexter, Pardon N..	Salmon Falls, N.H.	2,544	127.20	25.00	152.20
Donahue, John J...	Manchester, N. H..	2,504	125.20	25.00	150.20
Spinney, Ceylon...	Portsmouth, N. H..	2,514	125.70	25.00	150.70
Cummins, Geo. H..	Camden, N. J.....	1,816	90.80	25.00	115.80
Lamson, W. Harry.	Paulsboro, N. J....	1,842	92.10	25.00	117.10
Mack, Harry E....	South Amboy, N. J.	1,996	99.80	25.00	124.80
Nowrey, Joseph E..	Camden, N. J.....	1,816	90.80	25.00	115.80
Rees, Fred P	Trenton, N. J.....	1,882	94.10	25.00	119.10
Snyder, Joseph M..	Washington, N. J..	1,978	98.90	25.00	123.90
White, Blanchard H	Pemberton, N. J...	1,864	93.20	25.00	118.20
Whitmore, Walter S	Oceanic, N. J.....	2,066	103.30	25.00	128.30
Mitchell, A. J.....	Albuquerque, N.M.	3,026	151.30	25.00	176.30
Blanford, S. M....	Norwich, N. Y.....	1,938	96.90	25.00	121.90
Davis, Edward A..	New York, N. Y...	1,996	99.80	25.00	124.80
Edmonston, T. H..	Kingston, N. Y....	2,186	109.30	25.00	134.30
Eldredge, Henry S.	Rochester, N. Y....	1,580	79.00	25.00	104.00
Jerge Henry F.....	Buffalo, N. Y.....	1,444	72.20	25.00	97.20
Orr, John.....	Orrs Mills, N. Y...	2,114	105.70	25.00	130.70
Parkis, Edward H..	Amsterdam, N. Y..	1,972	98.60	25.00	123.60
Smith, Chas. A....	Binghamton, N. Y..	1,850	92.50	25.00	117.50
Goodwin, W. Ben..	Elizabeth City, N.C	1,692	84.60	25.00	109.60
Liddell, W. S.....	Charlotte, N. C....	1,070	53.50	25.00	78.50
Clemens, H. N....	Cleveland, Ohio....	1,078	53.90	25.00	78.90
Egan, Hugh F.....	Adelphi, Ohio.....	842	42.10	25.00	67.10
Hester, U. H.....	Van Wert, Ohio....	978	48.90	25.00	73.90
Johnson, W. S.....	Van Wert, Ohio....	978	48.90	25.00	73.90
Little, A. F.....	Bradford, Ohio....	798	39.90	25.00	64.90
Olnhausen, Hen'y, Jr	Columbus, Ohio....	822	41.10	25.00	66.10
Rice, Valentine....	Chillicothe, Ohio...	786	39.30	25.00	64.30
Stamm, John.....	East Liverpool, O..	1,202	60.10	25.00	85.10
Cherry, James H...	Union City, Okla..	1,698	84.90	25.00	109.90
Henderson, H. L..	Astoria, Oregon....	5,324	266.20	25.00	291.20
Orton, George M..	Portland, Oregon..	5,100	255.00	25.00	280.00
Buck, Paul C.....	Philadelphia, Pa...	1,814	90.70	25.00	115.70
Connell, Truss.....	Germantown, Pa...	1,826	91.30	25.00	116.30
Hite, Jerome.....	Steelton, Pa.....	1,720	86.00	25.00	111.00
Howe, John T.....	Scranton, Pa.....	2,024	101.20	25.00	126.20
Lindenfelser, Wm..	Philadelphia, Pa...	1,814	90.70	25.00	115.70
Pass, Chas. E.....	Harrisburg, Pa....	1,714	85.70	25.00	110.70
Rodgers, Walter R.	Philadelphia, Pa...	1,814	90.70	25.00	115.70
Schafer, Charles...	Pittsburg, Pa.....	1,216	60.80	25.00	85.80
Gorman, J. Edward	Central Falls, R. I.	2,438	121.90	25.00	146.90

NAME	RESIDENCE	Miles	Mileage	Per Diem	Total
Mercier, Chas. W..	Providence, R. I...	2,438	$121.90	$25.00	$146.90
Hair, J. H.....	Newberry, S. C....	1,004	50.20	25.00	75.20
Walgren, E. O....	Yankton, S. Dak...	2,100	105.00	25.00	130.00
Gibbons, P. F.....	Nashville, Tenn....	.....	.....	25.00	25.00
Jones, D. M.	Chattanooga, Tenn.	302	15.10	25.00	40.10
Amerman, A. E....	Houston, Texas....	1,682	84.10	25.00	109.10
Canty, J. C.....	Galveston, Texas..	1,792	89.60	25.00	114.60
Prewitt, W. C.....	Ft. Worth, Texas..	1,530	76.50	25.00	101.50
Slawson, J. D.....	Bartlett, Texas....	1,586	79.30	25.00	104.30
Sullivan, Dan F....	Dallas, Texas.....	1,466	73.30	25.00	98.30
Calvert, A. L.....	Roanoke, Va.....	1,086	54.30	25.00	79.30
Hill, C. Emmitt....	Richmond, Va.....	1,486	74.30	25.00	99.30
See, S. S.....	Roanoke, Va.....	1,086	54.30	25.00	79.30
Southall, H. A.....	Lynchburgh, Va...	1,194	59.70	25.00	84.70
Tennis, A. M.....	Hampton, Va.....	1,602	80.10	25.00	105.10
Wells, C. S.....	Manchester, Va....	1,486	74.30	25.00	99.30
Akin, John E.....	Lewiston, Idaho....	5,020	251.00	25.00	276.00
Dowd, Frank.....	Seattle, Wash.....	5,660	283.00	25.00	308.00
McFadden, J. C....	Calumet, Wash....	5,240	262.00	25.00	287.00
Shaw, LeF. A.....	Walla Walla, Wash	4,720	236.00	25.00	261.00
Atkins, J. F.....	Marmet, W.Va....	1,034	51.70	25.00	76.70
Clay, T. H.....	Huntington, W.Va.	914	45.70	25.00	70.70
Kline, W. R.....	Martinsbur'h, W.Va	1,548	77.40	25.00	102.40
Reed, David K....	Clarksburg, W.Va..	1,144	57.20	25.00	82.20
Ulrich, Harry C...	Wheeling, W.Va...	1,106	55.30	25.00	80.30
Kane, Geo. W.....	Superior, Wis.....	1,816	90.80	25.00	115.80
	Grand Totals...	362456	18122.80	5150.00	23272.80

LIMITATION OF TIME OF SPEECHES.

Representative Owen Scott, of Illinois, presented the following:

[DOCUMENT 64.]

Resolved, that in all discussions during the remainder of this session all speeches be limited to ten breaths, unless the time be extended by unanimous consent.

Representative J. C. McFadden, of Washington, moved

to amend by changing the time from ten breaths to five breaths.

The amendment was accepted by Representative Scott, and becoming the original motion, was agreed to.

AMENDMENTS PRESENTED.

RELATING TO ISSUANCE OF DISMISSAL CERTIFICATES.

Representative William Scampton, of Massachusetts, presented the following amendments, which were referred to the Committee on Revision of Laws:

[DOCUMENTS 65 AND 66.]

14th Sun, Corn Moon, G. S. D. 414.

A BILL.

To Amend Sections 3 and 4, Article V, Title V, Laws of Tribes.

Be it enacted by the Great Council of the United States of the Improved Order of Red Men:

That Sections 3 and 4 of Article V, Title V, Laws of Tribes, be amended to read as follows:

SEC. 3. A member suspended for non-payment of dues, desirous of joining a Tribe in the same reservation after one great sun's suspension, may be entitled to receive and the Tribe may grant upon proper application, a Dismissal Certificate, upon the payment of one fathom.

SEC. 4. A member suspended for non-payment of dues, wishing to regain membership in another reservation may be entitled to receive and the Tribe may grant upon proper application, a Dismissal Certificate, upon the payment of one fathom.

Fraternally submitted in F., F. and C.,

WILLIAM SCAMPTON,
S. W. SAWYER,
WILLIAM T. LITCHMAN,
CHAS. E. BROCK,
N. S. WALKER,
JAS. F. POWER,
F. H. WYMAN,
W. A. FLOUTON,
Representatives from Massachusetts.

(Not adopted—See Document 121.)

RELATING TO DEPOSIT OF DISMISSAL CERTIFICATES.

Representative Otis W. Bailey, of Maine, presented the following amendment, which was referred to the Committee on Revision of Laws:

[DOCUMENT 67.]

14th Sun, Corn Moon, G. S. D. 414.

A BILL.

To Amend Section 6, Article V, Title V, Laws of Tribes.

Be it enacted by the Great Council of the United States of the Improved Order of Red Men:

That Section 6, Article V, Title V, Laws of Tribes, be amended by adding the following words to the end thereof, "or in any tribe of the same hunting grounds, unless a Dispensation has first been obtained from the Great Sachem to receive the same." So that the section when amended will read:

SEC. 6. Dismissal Certificates may be received upon deposit in any Tribe under the same laws as Withdrawal Cards, but the privilege of visiting shall not be awarded to the holder of a Dismissal Certificate, provided that such Dismissal Certificate shall not be deposited in the Tribe that issued it or in any Tribe of the same hunting grounds, unless a Dispensation has first been obtained from the Great Sachem to receive the same."

WM. E. ST. JOHN, Maine.
JOHN J. DONAHUE, New Hampshire.
FRANK H. WYMAN, Massachusetts.

(Not adopted—See Document 123.)

SPECIAL ORDER OF BUSINESS.

CONSIDERATION OF REPORT OF COMMITTEE ON REVISION OF LAWS.

The Great Council then took up the further consideration of the special order of business, being the consideration of the report of the Committee on Revision of Laws.

Past Great Incohonee Robert T. Daniel, of Georgia, moved that the Great Council again go into Committee of the Whole with Great Incohonee John W. Cherry as Chairman, to further consider the report of the Committee on Revision of Laws.

Agreed to.

The Great Council then went into Committee of the Whole.

The Great Council resumed business.

Past Great Incohonee Robert T. Daniel, of Georgia, representing the Chairman of the Committee of the Whole, reported the following bills out in form, as having been adopted by the Committee of the Whole, and recommended that the same be adopted by this Great Council.

THE FOLLOWING BILLS WERE THEN PRESENTED AND UNANIMOUSLY ADOPTED:

[DOCUMENT 67A.]

A BILL

To amend Article V, Title V, of the General Laws, entitled "Cards, Transfers, Withdrawals, Etc." by adding a new section thereto, to stand as Section 10.

Be it enacted by the Great Council of the United States of the Improved Order of Red Men:

That Article V, Title V, of the General Laws, be amended by adding a new section thereto, to stand as Section 10, as follows:

Sec. 10. A member of the Order who takes a withdrawal card from his Tribe loses his membership in a Council Degree of Pocahontas, unless such card is placed and accepted in another Tribe within three moons. Membership of good standing in a Tribe is necessary to membership in Council Degree of Pocahontas.

This Act is ordered to take immediate effect.

Approved 14th Sun, Corn Moon, G. S. D. 414.

[DOCUMENT 67B.]

A BILL

To revise and amend Section 2, Article VI, Title V, of the General Laws, entitled "Reinstatement."

Be it enacted by the Great Council of the United States of the Improved Order of Red Men:

That Section 2, Article VI, Title V, of the General Laws, be amended so as to read as follows:

Sec. 2. A member suspended for a definite or indefinite time

or period, desiring to be reinstated, may petition the Great Incohonee or the Great Sachem (as the case may require), stating all the facts in connection with his suspension. If such application be granted, he shall thereupon apply to his Tribe, showing his authority therefor, and the same shall be read in open council. After a hearing thereon, the Tribe may reduce such suspension and reinstate such member, or it may refuse so to do.

This Act is ordered to take immediate effect.

Approved 14th Sun, Corn Moon, G. S. D. 414.

[DOCUMENT 67C.]

A BILL

To revise and amend Section 1, Article VII, Title V, of the General Laws, entitled "Benefits."

Be it enacted by the Great Council of the United States of the Improved Order of Red Men:

That Section 1, Article VII, Title V, of the General Laws, be amended so as to read as follows:

Section 1. Each Tribe shall provide for carrying into effect the beneficial character of the Order by enacting laws for the payment of seven suns, and funeral benefits, and visiting the sick.

This Act is ordered to take immediate effect.

Approved 14th Sun, Corn Moon, G. S. D. 414.

[DOCUMENT 67D.]

A BILL

To amend Article VII, Title V, of the General Laws, entitled "Benefits," by adding two new sections thereto, to Stand as Section 5 and Section 6.

Be it enacted by the Great Council of the United States of the Improved Order of Red Men:

That Article VII, Title V, of the General Laws, be amended by adding two new sections thereto, to stand as Section 5 and Section 6, as follows:

Sec. 5. Any member of a Tribe unable to follow the hunt is entitled to the care of the Relief Chiefs thereof, although some law may render him ineligible to receive benefits.

Sec. 6. When a beneficiary member becomes insane, whether confined in an institution for the insane or not, the Tribe must pay him the benefits he is entitled to.

This Act is ordered to take immediate effect.

Approved 14th Sun, Corn Moon, G. S. D. 414.

[DOCUMENT 67E.]

A BILL

To repeal Section 2, Article X, Title V, of the General Laws, entitled "Miscellaneous."

Be it enacted by the Great Council of the United States of the Improved Order of Red Men:

That Section 2, Article X, Title V, of the General Laws, be repealed.

Section 1. That Section 2, Article X, Title V, be, and the same is, hereby repealed.

This Act is ordered to take immediate effect.

Approved 14th Sun, Corn Moon, G. S. D. 414.

[DOCUMENT 67F.]

A BILL.

To amend Article X, Title V, of the General Laws, entitled "Miscellaneous," by adding eight new sections thereto, to stand as Sections 2, 3, 9, 12, 13, 14, 15 and 16, and to renumber Sections 3, 4, 5, 6, 7, 8 and 11, to stand as renumbered Sections 4, 5, 6, 7, 8 and 11.

Be it enacted by the Great Council of the United States of the Improved Order of Red Men:

That Article X, Title V, of the General Laws, entitled "Miscellaneous," be amended by adding eight new sections thereto to stand as Sections, 2, 3, 9, 12, 13, 14, 15 and 16, and to renumber Sections 3, 4, 5, 6, 7, 8 and 11 to stand as renumbered Sections 4, 5, 6, 7, 8 and 11, as follows:

Sec. 2. A subordinate branch shall never consist of less than seven members, and shall kindle its council fire at least twice a moon. A tribal council fire shall not be kindled on Sunday except to attend a funeral.

Sec. 3. Five members or more, including one qualified to preside, shall constitute a quorum for the transaction of business, and if a quorum only be present no wampum shall be appropriated (except for benefits) without unanimous consent.

Sec. 4. All vacancies by removal, death, suspension, resignation or otherwise, shall be filled by election or appointment, as the case may be, to serve the residue of the term, and the chiefs so serving shall be entitled to the honors of the chieftaincy.

Sec. 5. Terms of chieftaincies in tribes shall be six moons, provided that Great Councils may by law prescribe the term to be one great sun therein.

Sec. 6. A tribe shall have its Collector of Wampum, Keeper of Wampum, and such other of its Chiefs as the tribe may determine, bonded in an indemnity insurance company, as security for the faithful performance of their duties.

Sec. 7. The flag of the United States shall be displayed from the stump of the Sachem during the burning of the council fire of each tribe.

Sec. 8. Each new Tribe, or Council Degree of Pocahontas, shall select for its name that of some Indian name, and in the Indian dialect.

Section 9. No application for aid shall be circulated outside of the jurisdiction of the Great Council, except by permission of the Great Incohonee, nor within the jurisdiction of a Great Council, except by permission of the Great Sachem.

CONSOLIDATION OF TRIBES.

Sec. 11. When two or more Tribes in the same hunting grounds desire to consolidate, they may do so under the following conditions:

(a) The proposition to consolidate must be made in the nature of a resolution, and shall lay upon the table for two seven suns.

(b) Upon such resolution being offered, the Chief of Records of each Tribe, shall immediately notify each member of his Tribe in good standing, in which notice he shall set forth the fact that a resolution of consolidation has been offered, and that the same will be moved for adoption at the said stated council.

(c) At said stated council the resolution so offered shall be considered without a motion as a special order, under the order of "New Business," and if seven or more members vote against such consolidation, the same shall be declared lost; otherwise it shall be declared carried.

(d) Thereupon, if the Tribe votes to consolidate, the Sachem shall appoint a committee of three members to agree upon the conditions of consolidation.

(e) Upon the report of the committee on consolidation as to the conditions, and the report being adopted, dispensation shall be asked of the Great Incohonee, if the consolidation is requested by Tribes under the immediate jurisdiction of the Great Council of the United States, or of the Great Sachem of the reservation, if such consolidation is requested by Tribes under his jurisdiction.

The form of application for such dispensation shall be as follows:

Hunting Grounds of....., Reservation of.....
....Sun, ...Moon, G. S. D.....

To the Great Sachem of ....., Improved Order of Red Men:

Great Chief and Brother: The following are the terms of agreement between ..... Tribe, No. ...., and ..... Tribe, No. ...., Improved Order of Red Men, of ....., for the consolidation of ..... Tribe, No. ...., with ..... Tribe, No. ...., viz.:

The agreement reported by the committees of the Tribes above named, on the ....Sun, ...Moon, G. S. D....., which report was duly adopted:

Witnesseth, That the said ..... Tribe, No. ...., for and in consideration of all the wampum and property of the said ..... Tribe, No. .... (except such property as is required by law to be returned to the Great Council), hereby agrees to receive such members of said ..... Tribe, No. ...., on the following conditions, to-wit:

(a) The consolidated Tribes to be known as ..... Tribe, No. ....

(b) *Here state each condition.*

In witness whereof the said Tribes have hereunto affixed the signatures of their committees and chiefs, and their seals, in attestation of the acceptance and approval of the terms of consolidation above stated.

.....
.....
.....
Committee Tribe No. ....
.....
Sachem.
.....
(Seal of Tribe) Chief of Records.
.....
.....
.....
Committee Tribe No. ....
.....
Sachem.
.....
(Seal of Tribe) Chief of Records.

Approved ..... Sun, ... Moon, G. S. D. .....
....., Great Sachem.

(f) Upon receipt by the Great Incohonee, or Great Sachem, as the case may be, of such application for dispensation, he shall investigate the reasons for such consolidation, and if in his opinion it is for the best interest of the Order, he shall issue his dispensation, and appoint a Past Sachem to act for him in such consolidation, who shall be known as the deputy of the Great Incohonee, or Great Sachem.

(g) The Deputy Great Incohonee, or Deputy Great Sachem, immediately after the completion of such consolidation, shall report thereon to the Great Incohenee, or Great Sachem, his acts and doings therein.

VETERAN'S BADGE, MARK OR PIN.

Sec. 12. The veteran badge shall be of the following design: An American shield, with an Indian shield in the center thereof, containing the medallion of an Indian; above and below the medallion are the words, "Improved Order of Red Men," and "Red Men Veteran"; from one corner of the shield protrudes the flag of the Order, and from the other our national flag, both of them enameled so as to represent the colors; above the shield is our Totem, and on its breast the characters, T. O. T. E. All of these are to be suspended from a bar upon which may be engraved the name of the Tribe, or member to whom the badge belongs.

REGULATIONS GOVERNING VETERANS' BADGES.

Sec. 13. A member desiring a badge must apply for same to the Great Chief of Records of the Great Council of the United States, upon the blank form furnished by him. The application shall state the date of admission of the member, and that his membership has been continuous for twenty-one great suns.

(a) A member joining a Tribe by card, the same having been deposited within one great sun from its date, will be recognized as having been a member continuously from time of adoption. A cer-

tificate must be furnished from each Tribe to which the applicant has belonged.

(b) The certificate must be signed by the Sachem and Chief of Records, and have attached the seal of the Tribe.

(c) A member who has become non-affiliated by reason of suspension or otherwise, is to date continuous membership from the date of reinstatement.

(d) In case the Tribe in which a member was adopted is defunct, the certificate of the Great Chief of Records of the reservation in which the Tribe was located, as to adoption and membership, must be accepted; and if, by reason of the destruction of records, or other cause, a certificate from the Great Chief of Records cannot be obtained, the member must furnish an affidavit as to adoption and membership.

(e) Each badge will be numbered consecutively for each reservation in the order in which applications are received, and the Great Chief of Records of the Great Council of the United States shall keep a record of all issued, in a book prepared for that purpose, which record shall show name, number, Tribe and location, date of adoption, and other information necessary for complete identification.

(f) The order for the badge must be accompanied with the amount of wampum necessary to pay for same, and the Great Chief of Records shall not furnish a badge unless the wampum is sent.

(g) Suitable inscription will be placed upon each badge to secure proper identification.

(h) The badge will be sold for five, ten, fifteen, or twenty-five fathoms each, according to grade and quality, the design and size being uniform. For presentation purposes, a badge will be made of whatever price those ordering may wish to pay.

MARK.

Sec. 14. The dimensions of the mark or badge to be used as a pin shall be three-quarters of an inch long, and half an inch wide; and for a charm, or totem, to suspend by a watch chain or otherwise, shall be one and one-quarter inches in length, by seven-eighths of an inch wide.

OFFICIAL GRAVE MARKER.

Sec. 15. The design for a grave marker for deceased brothers of the Order can be procured from the Great Chief of Records of the Great Council of the United States upon paying the price for same.

Sec. 16. The accompanying design of the "Official Grave Marker" is hereby established:

This Act is ordered to take immediate effect.
Approved 14th Sun, Corn Moon, G. S. D. 414.

[DOCUMENT 67G.]

A BILL

To revise and amend Section 5, Article II, Title VI, of the Code of Procedure, entitled "Trial and Punishment."

Be it enacted by the Great Council of the United States of the Improved Order of Red Men:

That Section 5, Article II, Title VI, of the Code of Procedure, be amended so as to read as follows:

Sec. 5. The committee having submitted its report, the accused must be informed thereof by the Chief of Records under seal, and notifying him to be present at the next stated council, at which time the report must be considered. If the report is approved by a majority of the members voting, it shall be recorded as the judgment of the Tribe. The Tribe must then prescribe the degree of punishment to be imposed in accordance with the laws; the vote thereon must be by twig, and a majority of the twigs cast shall decide, except for expulsion, or suspension for a period exceeding five great suns, then the assent of two-thirds of the members twigging shall be necessary.

This Act is ordered to take immediate effect.
Approved 14th Sun, Corn Moon, G. S. D. 414.

[DOCUMENT 67H.]

A BILL

To amend Section 1, Article VI, Title VI, of the General Laws, entitled "Forms," by adding thereto four new forms.

Be it enacted by the Great Council of the United States of the Improved Order of Red Men:

That Section 1, Article VI, Title VI, of the General Laws, be amended by adding thereto, four new forms, as follows:

NOTICE TO PARTIES,
GREAT BOARD OF APPEALS,
GREAT COUNCIL OF THE UNITED STATES,
OF THE IMPROVED ORDER OF RED MEN.

.....
vs.
.....
No.....
To.....

You are hereby officially notified that the above cause will be heard and determined at.....on....., and you will therefore govern yourself accordingly.

Yours respectfully in F., F. and C.,

.....
Recorder.

(Seal.)

NOTICE OF FINDING.
GREAT BOARD OF APPEALS,
GREAT COUNCIL OF THE UNITED STATES
OF THE IMPROVED ORDER OF RED MEN.

.....
vs.
.....
No.....
To.....

You are hereby officially notified that at the meeting of the Great Board of Appeals, held at.....on.....,

when the above cause was heard, the following judgment was rendered by the Great Board of Appeals:

(Insert judgment here.)

Yours respectfully in F., F. and C.,

.....

Recorder.

(Seal.)

NOTICE TO TAKE DEPOSITIONS.
GREAT BOARD OF APPEALS,
GREAT COUNCIL OF THE UNITED STATES
OF THE IMPROVED ORDER OF RED MEN.

.....

vs.

.....

No.....

To.....

You are hereby officially notified that depositions will be taken in the above stated cause, to be used as evidence therein, before .....an official duly authorized by the laws of the state to administer oaths, at.....on....., in answer to the following interrogatories:

.....

To be signed by the party taking depositions.

(Copy of Interrogatories to be affixed hereto.)

CERTIFICATE OF COMMISSIONER.

(The following form of certificate may be used by the Commissioner taking depositions:)

I, the Commissioner, appointed to take depositions in the above stated cause, do hereby certify that I did on the.....day of ....., 19..., take the testimony of the witnesses produced before me, they being first duly sworn or affirmed, reduced the same to writing, and caused each witness to subscribe his name to his testimony.

Witness my hand and official seal at....., this .....day of....., A. D. 19....

.....

Sign in official capacity.

(The Commissioner will annex his certificate to the papers, seal and deliver them to the party proceeding by depositions, who will

deliver the same with seal unbroken to the Trial Committee or Board trying the cause.)

The foregoing forms, with suitable modifications, may be used before a Board of Appeals.

This Act is ordered to take immediate effect.

Approved 14th Sun, Corn Moon, G. S. D. 414.

REPORT OF COMMITTEE ON LEGISLATION.

HONORS OF PAST GREAT INCOHONEE ACCORDED THOMAS H. WATTS.

Representative John T. Howe, of Pennsylvania, Chairman of the Committee on Legislation, presented the following report, which was unanimously adopted on motion of Representative Will D. Newton, of Illinois:

[DOCUMENT 68.]

HUNTING GROUNDS OF NASHVILLE, TENNESSEE,
14th Sun, Corn Moon, G. S. D. 414.

To the Great Council of the United States of the Improved Order of Red Men:

Your Committee on Legislation, to which has been referred that portion of the Long Talk of the Great Incohonee relating to the honors of Past Great Incohonee to our deceased Great Incohonee, Thomas H. Watts, would respectfully recommend that the name of Thomas Henry Watts be placed on the roll of Past Great Incohonees, with full honors.

Fraternally submitted in F., F. and C.,

JOHN T. HOWE,
W. S. LIDDELL,
L. L. DIRICKSON, JR.,
W. T. LITCHMAN,
A. F. LITTLE,
H. J. FELTUS,
C. C. GILLETT,
ROBERT LEE PAGE,
OTIS W. BAILEY,
Committee on Legislation.

REPORT OF COMMITTEE ON DISPENSATIONS AND CHARTERS.

Representative C. Emmitt Hill, of Virginia, Chairman of the Committee on Dispensations and Charters, presented the following report, which was adopted on motion of Representative Frank J. Hebl, of Minnesota:

[DOCUMENT 69.]

HUNTING GROUNDS OF NASHVILLE, TENNESSEE,
14th Sun, Corn Moon, G. S. D. 414.

To the Great Council of the United States of the Improved Order of Red Men:

Your Committee on Dispensations and Charters respectfully presents the following report:

We have examined the applications for charters for the following named Tribes, and Councils Degree of Pocahontas, and would recommend that the charters be granted.

TRIBES.

IDAHO.

Tillicum Tribe, No. 16, Boise, instituted 26th sleep, Hot Moon, G. S. D. 414.

MISSISSIPPI.

Luxapalalila Tribe, No. 1, Columbus, instituted 23rd sleep, Hot Moon, G. S. D. 414.

Choctaw Tribe, No. 2, West Point, instituted 19th sleep, Buck Moon, G. S. D. 414.

Tombigbee Tribe, No. 3, Aberdeen, instituted 1st sleep, Sturgeon Moon, G. S. D. 414.

Nemoakin Tribe, No. 4, Booneville, instituted 15th sleep, Sturgeon Moon, G. S. D. 414.

Cherokee Tribe, No. 5, Baldwyn, instituted 22nd sleep, Sturgeon Moon, G. S. D. 414.

Chickasaw Tribe, No. 11, Okolona, instituted 22nd sleep, Snow Moon, G. S. D. 414.

NORTH DAKOTA.

Mohican Tribe, No. 19, Hampden, instituted 1st sleep, Flower Moon, G. S. D. 414.

UTAH.

Mohawk Tribe, No. 5, Salt Lake City, instituted 30th sleep, Corn Moon, G. S. D. 413.

IDAHO.

Panooka Council, No. 4, Wallace, instituted 3rd sleep, Worm Moon, G. S. D. 414.

UTAH.

Wenonah Council, No. 2, Bingham Canyon, instituted 5th sleep, Plant Moon, G. S. D. 414.

Fraternally submitted in F., F. and C.,

C. EMMITT HILL,
D. A. DUGAN,
J. W. WHITE,
J. H. HAIR,
GUSTAV A. ELLERKAMP,
A. VANDERMEULEN,
A. J. MITCHELL,
H. L. HENDERSON,
E. PRITCHARD,
Committee on Dispensations and Charters.

REPORTS OF COMMITTEE ON JUDICIARY.

GENERAL REPORT.

Past Great Sachem William H. Beck, of Georgia, Chairman of the Committee on Judiciary, presented the following report.

[DOCUMENT 70.]

HUNTING GROUNDS OF NASHVILLE, TENNESSEE,
14th Sun, Corn Moon, G. S. D. 414.

To the Great Council of the United States of the Improved Order of Red Men:

Your Committee on Judiciary desires to report that since the last session of this Great Council we have had submitted to us the following laws for consideration and approval:

21st Sun, Beaver Moon, G. S. D. 413.

Approved constitution and laws, Great Council of Kansas—with corrections.

25th Sun, Beaver Moon, G. S. D. 413.

Approved laws, Great Council of Iowa.

28th Sun, Beaver Moon, G. S. D. 413.

Approved By-laws, Tamina Council, No. 1, D. of P., of Wyoming—with corrections.

29th Sun, Beaver Moon, G. S. D. 413.

Approved laws, Great Council of Minnesota.

29th Sun, Beaver Moon, G. S. D. 413.

Approved By-laws, Washakie Tribe, No. 5, Wyoming.

31st Sun, Hunting Moon, G. S. D. 413.

Approved By-laws, Apache Tribe, No. 1, Philippine Islands.

31st Sun, Hunting Moon, G. S. D. 413.

Approved Constitution and General Laws, Great Council of Rhode Island.

2nd Sun, Cold Moon, G. S. D. 414.

Approved By-laws Mohawk Tribe, No. 5, Utah.

21st Sun, Cold Moon, G. S. D. 414.

Approved amendments to By-laws, Dacotah Tribe, No. 1, North Dakota.

28th Sun, Worm Moon, G. S. D. 414.

Approved Constitution and General Laws, Great Council of New Hampshire—with corrections.

20th Sun, Plant Moon, G. S. D. 414.

Approved Constitution and General Laws, Great Council of Maine—with corrections.

4th Sun, Flower Moon, G. S. D. 414.

Approved Constitution and General Laws, Great Council of Missouri.

4th Sun, Flower Moon, G. S. D. 414.

Approved amendments to By-laws, Great Council of California.

20th Sun, Flower Moon, G. S. D. 414.

Approved By-laws, Chickasaw Tribe, No. 11, of Mississippi—with corrections.

27th Sun, Flower Moon, G. S. D. 414.

Approved Constitution and General Laws, Great Council of Maryland.

12th Sun, Hot Moon, G. S. D. 414.

Approved Constitution and General Laws of Great Council of Indian Territory.

12th Sun, Hot Moon, G. S. D. 414.

Approved Constitution and General Laws, Great Council of Connecticut—with corrections.

14th Sun, Hot Moon, G. S. D. 414.

Disapproved and returned the Constitution and General Laws, Great Council of Texas.

20th Sun, Buck Moon, G. S. D. 414.

Approved Constitution and General Laws, Great Council of Texas.

14th Sun, Sturgeon Moon, G. S. D. 414.

Approved Constitution and General Laws, Great Council D. of P., New York.

15th Sun, Sturgeon Moon, G. S. D. 414.

Approved amendments to Laws of Great Council of Illinois.

8th Sun, Corn Moon, G. S. D. 414.

Approved Constitution and General Laws, Great Council of California.

8th Sun, Corn Moon, G. S. D. 414.

Approved amendments to By-laws, Powhatan Tribe, No. 2, Honolulu, H. I.

12th Sun, Corn Moon, G. S. D. 414.

Approved Constitution and General Laws, Great Council of Virginia.

On the 14th Sun of Sturgeon Moon, G. S. D. 414, your committee approved the Constitution and General Laws of the Great Council of Kentucky as presented to us. Since these laws were approved, certain sections of the same, viz., that portion known as the "Widows and Orphans' Home Fund" have been called into question by some of the Representatives from Kentucky and other members of the Great Council.

Your committee has carefully considered these provisions of the Kentucky laws, and has had the Great Representatives from Kentucky before us, and we are of the opinion that so much of said laws as refer to an assessment or "tax" upon the members or Tribes of the reservation of Kentucky for this fund are illegal and contrary to the provisions of the General Laws of the Great Council of the United States, and therefore unconstitutional. We recommend that the Great Council of Kentucky be instructed and directed to strike from their Constitution and Laws so much thereof as provides for assessments for the "Widows' and Orphans' Home Fund" and when so corrected the said laws be returned to this committee for its approval.

The labors of this committee have been somewhat arduous on account of the number of State Great Councils which have adopted new Constitutions and Laws during the past great sun, and in the performance of our duty we have given careful consideration to

each matter referred to us, which has taken time and labor. We have found that in most of the reservations the Great Councils have followed the General Laws as promulgated by this Great Council, but in almost every instance this committee has seen fit to make some changes in order that the laws of the several reservations might be uniform.

We are of the opinion that the work of the Committee on Judiciary can be greatly facilitated and better results obtained provided a meeting of the committee could be had prior to the session of the Great Council, in order that the committee could pass upon such matters as it might differ upon, and decide such matters as a committee, rather than as individuals by opinions expressed through correspondence.

Respectfully submitted in F., F. and C.,

WM. H. BECK,
CARL FOSTER,
P. J. DOBBS,
Committee on Judiciary.

Chairman Beck then moved the adoption of the report.

Representative Robert Lee Page, of Kentucky, moved, as an amendment, that all of the report of the committee be adopted excepting that portion referring to the formation of an Orphans' Fund in Kentucky, and that that particular subject be referred to the Great Board of Appeals for an interpretation as to the legality of the action of the Great Council of Kentucky in that matter.

The amendment was accepted by Chairman Beck, and, becoming the original motion, was agreed to.

REFERRING TO "RED MEN'S LEAGUE."

Past Great Sachem William H. Beck, of Georgia, Chairman of the Committee on Judiciary, presented the following report and moved its adoption:

Agreed to.

[DOCUMENT 71.]

HUNTING GROUNDS OF NASHVILLE, TENNESSEE,
14th Sun, Corn Moon, G. S. D. 414.

To the Great Council of the United States of the Improved Order of Red Men:

Your Committee on Judiciary to which was referred that por-

tion of the Long Talk of the Great Incohonee referring to the "Red Men's League," begs leave to report as follows:

While we are of the opinion that it was the intention of this Great Council to vest all the power over this branch of the Order in the "Board of Control," yet the resolution under which the Board of Control was authorized and is now operating, is not an amendment to the laws and does not rescind any laws of this Great Council in force at the time of its passage.

We approve the action taken by the Great Incohonee and his rulings, in reference to this branch of the Order, but recommend that this entire matter be referred to the Committee on Revision of Laws, for the purpose of drafting such amendments to the laws as will carry into effect the intention of the resolution under which the Board of Control is now operating.

Respectfully submitted in F., F. and C.,

WM. H. BECK,
CARL FOSTER,
P. J. DOBBS,
Committee on Judiciary.

(New law adopted—See Document 98.)

RELATING TO "PASSWORDS" FOR GREAT CHIEFS.

Representative Carl Foster, of Connecticut, of the Committee on Judiciary, presented the following report, which was adopted on motion of Past Great Incohonee Thomas K. Donnalley, of Pennsylvania:

[DOCUMENT 72.]

HUNTING GROUNDS OF NASHVILLE, TENNESSEE,
14th Sun, Corn Moon, G. S. D. 414.

To the Great Council of the United States of the Improved Order of Red Men:

Your Committee on Judiciary begs leave to report relative to that portion of the Long Talk of the Great Incohonee referring to Passwords to Great Chiefs.

We fully approve the action taken by the Great Incohonee in directing the Great Chief of Records to invest each of the Board of Great Chiefs with the Passwords of the various branches of the Order. and we recommend, that this section of the Long Talk of

the Great Incohonee be referred to the Committee on Revision of Laws with instructions to present a law covering the facts therein set forth.

Respectfully submitted in F., F. and C.,

WM. H. BECK,
CARL FOSTER,
P. J. DOBBS,
Committee on Judiciary.

ODE TO TENNESSEE.

Representative Alfred Ellison, of Indiana, then presented the following Ode, which was made a part of the records of this Great Council upon motion of Representative Kendall M. Hord, of Indiana.

[DOCUMENT 73.]

TENNESSEE.

Not North, not South, not East, not West,
But in a clime the placidest,
Where torrid heat does not invade
The rapture of your luscious shade;
Where frigid winters never chill
The generous impulse of the will;
Where all the centering senses meet
To lavish wealth about your feet,
And fill your lap with luxury,
Such is your clime, Oh, Tennessee!

Here Lookout Mountain, high and vast,
Sits dreaming of it's storied past.
And Chickamauga, thunder-rent,
Across her fallen battlement,
Grasps heartily the hand of Peace,
And all her train of glad increase.
Here Hood and Thomas, giant-wise,
Fought war's grim duel, for the prize
Of being arbiter of Thee—
Historic land of Tennessee.

Lay there no valleys anywhere,
Than yours more fertile, and more fair.
Your hills rise, emerald-crowned, above
The far-famed, fruited slopes thereof.
And cities fair as ever rise
To mark a nation's enterprise
Stir with the pulse of forge and wheel,
And tireless hands of steam and steel,
And swell our people's destiny,
Oh, prosperous land of Tennessee!

But you have glories grander yet
To gem your gracious coronet.
For never yet has history's page
Recorded but one Hermitage.
And it is thine. And he who dwelt
In its seclusion, and who felt
Its rustic influence, became
The mightiest on the roll of fame.
And who, that boast of valor yet,
And rustic virtue, can forget
To worship at his sacred shrine?
Old Andrew Jackson, too, is thine!
Coffin his ashes tenderly,
Oh, sacred soil of Tennessee.

And so we love you, Tennessee,
For what you are, and yet shall be.
Your people, prospering in the shade
Of monuments your hands have made,
Pour out their treasures to the race
In every clime, and every place,
From open hands and gates ajar,
As generous as your rivers are,
That give themselves unto the sea
To swell its tides. And so with thee
We laugh and quaff, Oh, Tennessee.

REPORT OF COMMITTEE ON CEREMONIES.

Past Great Incohonee Thomas K. Donnalley, of Pennsylvania, Chairman of the Committee on Ceremonies, pre-

sented the following report, which was adopted on motion of Representative John W. Lowdenslager, of Maryland:

[DOCUMENT 74.]

HUNTING GROUNDS OF NASHVILLE, TENNESSEE,
14th Sun, Corn Moon, G. S. D. 414.

To the Great Council of the United States of the Improved Order of Red Men:

The Committee on Ceremonies hereby respectfully reports:

During the great sun we have attended to the several subjects assigned us. On the proposition for a Cipher Code of the Unwritten Work, we have prepared a Code, which was placed in the hands of the Board of Great Chiefs, and was by them promulgated to every Tribe in the great reservation of the United States.

As to the Revision of the Degree of Pocahontas Ritual, the Committee had prepared a new Kindling and Quenching Ceremony, and a new Adoption Ceremony, and were nearly ready to offer the latter, when it was suggested to us that the revision should eliminate all the male characters, so that all the ritualistic work shall be done by the female members of the Degree. This would require a radical change and the Committee desired to have the decision of this Great Council whether the Ceremonies shall be so arranged, and we would recommend that the revision when prepared be placed in the hands of the Great Chiefs and if approved by them the same be promulgated.

The Committee had arranged for a Certificate of Membership for the Degree of Pocahontas, but as the artist has failed to forward the drawing, we ask for further time in the matter.

We herewith present drawings and estimates of cost for jewels, which we recommend may be worn in Tribal and Degree of Pocahontas council fires instead of the present Regalia and Jewels.

We recommend that if the substitution be made the control and sale of the jewels shall be by this Great Council to state Great Councils; we also recommend that in all public demonstrations the present form of Regalia shall be adhered to.

The Committee has prepared the following telegraphic code for the use of all branches of the Order:

TELEGRAPHIC CODE.

Is here sick.....Nebin
Is here in distress.....Nittah

Is here sick at point of death.....Acomes
Shall we relieve him?.....Ishpah
Died here to-day.....Nebo
Shall we bury him here?.....Acton
Shall we ship remains at expense of your Tribe?.....Algona
Shall we have body embalmed?.....Alpena
What wampum shall we expend for his funeral expenses for which your Tribe will be responsible?.....Amboy
Shall we pay him benefits?.....Wiebuh
How much per seven suns?.....Ahbin
For how long?.....Ishcoda
When do benefits commence?.....Yolo
Will Tribe be responsible?.....Otaupin
Represents himself as a member of your Tribe.....Penanuh
How much does your Tribe pay for first seven suns?.....Sago
How much wampum shall we give him?.....Amo
Answer by telegram.....Hiro
He is suspended.....Manihik
Tribe is not responsible.....Wabum
He is a member in good standing.....Songa
He is not worthy.....Wawa
Tribe is responsible.....Opitsah
He is an expelled member.....Mowitza
Wire instructions.....Tongwee
You are authorized by Tribe to embalm body.....Anoka
You are authorized by Tribe to expend for funeral expenses wampum as follows.....Apache
Ship remains to us at expense of our Tribe.....Canoe
You are authorized to relieve him.....Canoga
Pay him weekly benefits as follows.....Chapa
Benefits commence for first seven suns.....Yuma
Our Tribe pays benefits for thirteen seven suns.....Kasota
Our Tribe pays benefits for twenty-six seven suns.....Lima
Our Tribe will be responsible for his sick and funeral expenses .....Mendota
Our Tribe pays for first seven suns fathoms as follows.....Miami
You are authorized by our Tribe to give him wampum as follows .....Mingo
Does your Tribe authorize hiring of a nurse?.....Mohawk
You are authorized by Tribe to hire a nurse.....Mondamin
Desires loan of five fathoms.....Mystic
You are authorized to advance five fathoms.....Shawnee
Desires loan of ten fathoms.....Tuscola

You are authorized to advance ten fathoms.....Wabash
Desires railroad ticket home.....Tawawa
You are authorized to purchase him ticket home.....Passyunk
Is here looking for a position.....Ouray
Is he reliable and worthy of confidence?.....Brule
He is trustworthy and worthy of confidence.....Pawnee

We present herewith a new Ceremony for Raising the Chiefs of this Great Council, as prepared by Past Great Incohonee Andrew H. Paton, of Massachusetts, at the request of the Committee; and we recommend its adoption, with such slight changes as may be made by the Board of Great Chiefs.

At this Council two propositions have been presented to us:

1st: To add two verses of the ode "America" to the Tribal Ceremony as a Closing Ode (Document 28).

The Committee, in view of the fact that it was decided no changes should be made in the Tribal Ceremony for ten great suns, has decided not to report in favor of the proposition.

2nd: An Ode, written to the music of "Speed Away," for use at that part of the Funeral Ceremony when the dove is loosed. (Document 35.) The Committee, while admiring the language of the Ode, is of the opinion that at this time no change should be made, as it would involve an expenditure of wampum for the purchase of new Ceremonies not warranted, and unless the Ode is properly rendered by good voices, would make our present beautiful Ceremony unappreciative to those not affiliated with us.

Fraternally submitted in F., F. and C.,

THOMAS K. DONNALLEY,
ANDREW H. PATON,
THOS. J. BELL,
Committee on Ceremonies.

CEREMONY OF DEGREE OF POCAHONTAS.

ELIMINATION OF MALE CHARACTERS.

Great Prophet Thomas G. Harrison moved that the Committee on Ceremonies be directed to prepare a Ceremony of the Degree of Pocahontas with the elimination of all male characters therefrom.

Agreed to.

REPORT OF COMMITTEE ON LEGISLATION.

REFERRING TO OFFICIAL DUE RECEIPTS.

Representative John T. Howe, of Pennsylvania, Chairman of the Committee on Legislation, presented the following report, which was adopted on motion of Great Prophet Thomas G. Harrison:

[DOCUMENT 75.]

HUNTING GROUNDS OF NASHVILLE, TENNESSEE,
14th Sun, Corn Moon, G. S. D. 414.

To the Great Council of the United States of the Improved Order of Red Men:

Your Committee on Legislation, to which were referred the amendments contained in Documents 43 and 44, and the resolutions contained in Documents 45, 46 and 47, would respectfully report that we have carefully considered the recommendations made by the Great Chiefs of Records Association as set forth in the above recited amendments and resolutions, and we recommend the favorable consideration of the same.

Fraternally submitted in F., F. and C.,

JOHN T. HOWE,
W. S. LIDDELL,
L. L. DIRICKSON, JR.,
W. T. LITCHMAN,
A. F. LITTLE,
H. J. FELTUS,
C. C. GILLETT,
ROBERT LEE PAGE,
OTIS W. BAILEY,
Committee on Legislation.

In accordance with the report of the Committee on Legislation, the amendments contained in Documents 43 and 44, and resolutions contained in Documents 45, 46 and 47, all relating to Official Due Receipts, were unanimously adopted on motion of Representative John T. Howe, of Pennsylvania.

REPORT OF COMMITTEE ON LEGISLATION.

REFERRING TO PUBLIC USE OF COSTUMES AND PARAPHERNALIA.

Representative John T. Howe, of Pennsylvania, Chairman of the Committee on Legislation, presented the following report and moved its adoption:

Agreed to.

[DOCUMENT 76.]

HUNTING GROUNDS OF NASHVILLE, TENNESSEE,
14th Sun, Corn Moon, G. S. D. 414.

To the Great Council of the United States of the Improved Order of Red Men:

Your Committee on Legislation, to which was referred that portion of the Long Talk of the Great Incohonee relating to the wearing of costumes and other paraphernalia of the Order at public demonstrations, would respectfully report as follows:

We recommend most heartily the adoption of the suggestion of the Great Incohonee as to the wearing of costumes and other paraphernalia of the Order at public demonstrations, and we would respectfully suggest that it be strengthened by the insertion of the words, "State Great Council" preceding the word "Tribe" on the nineteenth line of the paragraph referring to this matter, and we would recommend a favorable consideration of the same.

Fraternally submitted in F., F. and C.,

JOHN T. HOWE,
W. S. LIDDELL,
L. L. DIRICKSON, JR.,
W. T. LITCHMAN,
A. F. LITTLE,
H. J. FELTUS,
C. C. GILLETT,
ROBERT LEE PAGE,
OTIS W. BAILEY,
Committee on Legislation.

(New law adopted—See Document 122.)

REPORTS OF COMMITTEE ON STATE OF THE ORDER.

GENERAL REPORT.

Representative Joseph E. Nowrey, of New Jersey, of the Committee on State of the Order, presented the following report, which was adopted on motion of B. Frank Kennerly, of Maryland.

[DOCUMENT 77.]

HUNTING GROUNDS OF NASHVILLE, TENNESSEE,
14th Sun, Corn Moon, G. S. D. 414.

To the Great Council of the United States of the Improved Order of Red Men:

In presenting our report on the state of the Order, your Committee, after duly considering the several Long Talks of the Great Chiefs, which have been laid before them, as well as from information gleaned from other sources, think themselves justified in claiming that our Fraternity has never been in a more prosperous and harmonious condition.

Those to whom has been intrusted the governing of the Great Council during the past great sun, have proved themselves well fitted for the task, and have discharged their duties with ability and zeal, reflecting honor upon themselves and on the Order to which they belong.

Your Committee believes that the holding of Degree contests in the various state reservations is beneficial to the Order, because they enthuse the brethren, create new interest in the work and profitably impress those upon whom we confer the Degrees. Our Degree work when properly exemplified cannot be excelled by that of any other fraternity, and we heartily recommend to all reservations the holding of these contests in order that the Degree Teams may become proficient in the Degree work.

Upon the matter of "Propagation of the Order," in the Great Incohonee's Long Talk, we approve the suggestion made by the Great Incohonee, and recommend that the Committee on Finance report a suitable appropriation in order that the Great Incohonee may prosecute the work necessary for the extension of our Order as he may deem judicious.

In reference to the use of costumes and paraphernalia by Tribes and Councils in public, we would say that the laws regarding the

same are plain and explicit, and we heartily approve the recommendation of the Great Incohonee concerning the same.

The recommendation of the Great Incohonee in relation to having a Union Sleep for work throughout the great reservation of the United States, we most heartily approve, and we respectfully suggest that each Chief of Records in the great reservation of the United States be notified, and requested to read said notice to his Tribe, on each Council Sleep up to the last Council Sleep of Beaver Moon, G. S. D. 414, and take such action as they deem proper to carry out the suggestions of the Great Incohonee.

In regard to the Official Journal, we believe that it is of much value to the Order and should be more liberally patronized. We note that the deficiency for the past great sun is considerably less than the two previous great suns, and we think that it portends less deficiency in the next great sun. We believe that the paper should be enlarged and made better in every way. That our Great Chiefs should contribute to it each moon. The Order desires to become familiar with the condition of each reservation, and thereby incidentally acquire knowledge which could not be derived by any other method. We therefore recommend the continuance of the Official Journal as heretofore.

Referring to the recommendation of the Great Incohonee relating to Infringements, we heartily endorse his ideas and cannot too strongly advocate that prompt and decisive action shall be taken by our Great Chiefs.

We recommend that the Board of Great Chiefs of this Great Council be directed to take the proper steps in order to secure a National Charter for the Great Council of the United States of the Improved Order of Red Men, as a fraternal and patriotic organization; and realizing the benefit of such a Charter we urge immediate action.

In relation to the matter of omitting the list of the Tribes under the jurisdiction of the various State Great Councils, from the printed Records of this Great Council, we feel constrained to say that the printing of the lists as heretofore has been of such great value to the Tribes that we heartily recommend the continuance of the printing of this list in the Records.

The unanimity with which our Great Chiefs testify to the kindness, hospitality and courtesy to which they have been treated in their intercourse with the brethren whom they visited is pleasing in the extreme, and we cannot too highly recommend the continuance of these visits by our Great Chiefs now and hereafter, in order that they may discharge faithfully the responsibility resting upon

them, and embrace every possible opportunity of meeting with the brothers in the various Tribes; as from such social intercourse many benefits must naturally flow, as well to themselves as to the Tribes they visit.

To the press of the hunting grounds of Nashville we extend our thanks for all courtesies extended—for the correct reports and painstaking effort to impart to the public as well as ourselves the actions and proceedings of this Great Council, in extended form.

In conclusion, we unanimously desire to say that the occasion of our visit and stay in Nashville has been one of the most pleasurable imaginable.

We came here strangers, we came in the interests of a great fraternity seeking to acquire light, whereby we could better legislate to improve the condition of our fellows. We found the hearts and hands of all the people open to receive us, and the warm welcome extended by the state and municipal officers assured us that they were ready to hand to us the keys of the city.

Surely every wish has been gratified, and more, and we shall depart to our homes, all over this beloved country of ours, saying to ourselves and to our friends, "It is good to be here."

To the brothers of our Order we can only say we thank you for your good fellowship! To the Committee of Arrangements, we desire to express our heartfelt thanks for their arduous labors, and the grand success that has attended them.

"May the pleasant ties that now bind us be severed only in death."

To the ladies, who have contributed so much to the success of this occasion, we would, if it were possible, have our kindest regards and sincere thanks transcribed in letters of living fire.

To Past Great Incohonee William H. Hyronemus, and to Past Great Sachem A. G. Rutherford, we acknowledge their untiring efforts for our comfort and entertainment, and we will hold them in grateful remembrance as long as grass grows and water runs.

Fraternally submitted in F., F. and C.,

J. D. SLAWSON,
JOSEPH E. NOWREY,
WILLIAM E. ST. JOHN,
G. W. INSKEEP,
THOMAS H. JEFFRIES,
WALTER R. RODGERS,
FRANK C. SMITH,
FRANK H. WYMAN,
THOMAS J. GRAY,
Committee on State of the Order.

REFERRING TO MILEAGE AND PER DIEM TO CHAIRMAN OF COMMITTEE ON PRESS.

Representative Joseph E. Nowrey, of New Jersey, of the Committee on State of the Order, presented the following report, which was adopted on motion of Representative William E. Cowles, of Minnesota:

[DOCUMENT 78.]

HUNTING GROUNDS OF NASHVILLE, TENNESSEE,
14th Sun, Corn Moon, G. S. D. 414.

To the Great Council of the United States of the Improved Order of Red Men:

Your Committee has noted with satisfaction the manner in which the proceedings of the session have been reported for the local newspapers, and in recognition of the services rendered by Past Great Sachem Daniel M. Stevens, of New Jersey, Chairman of the Press Committee, would recommend that he be allowed the same mileage and per diem as a Representative from his reservation.

Fraternally submitted in F., F. and C.,

J. D. SLAWSON,
JOSEPH E. NOWREY,
WILLIAM E. ST. JOHN,
G. W. INSKEEP,
THOMAS H. JEFFRIES,
WALTER R. RODGERS,
FRANK C. SMITH,
FRANK H. WYMAN,
THOMAS J. GRAY,
Committee on State of the Order.

REFERRING TO INVITATION TO PARTICIPATE IN JAMESTOWN EXPOSITION.

Representative Joseph E. Nowrey, of New Jersey, of the

Committee on State of the Order, presented the following report, which was adopted on motion of Representative Paul C. Buck, of Pennsylvania:

[DOCUMENT 79.]

HUNTING GROUNDS OF NASHVILLE, TENNESSEE,
14th Sun, Corn Moon, G. S. D. 414.

To the Great Council of the United States of the Improved Order of Red Men:

Your Committee on State of the Order, to which was referred Document No. 30, begs to report that we are heartily in favor of the Great Council participating in the Exposition at Jamestown. However, as the Exposition does not occur until 1907, two years hence, and as there will in all probability be many changes in Chiefs and Representatives before that time, we therefore deem it unwise at this time to take action in the matter, preferring to allow the next Great Council to legislate upon a matter which properly belongs to it.

Fraternally submitted in F., F. and C.,

J. D. SLAWSON,
JOSEPH E. NOWREY,
WILLIAM E. ST. JOHN,
G. W. INSKEEP,
THOMAS H. JEFFRIES,
WALTER R. RODGERS,
FRANK C. SMITH,
FRANK H. WYMAN,
THOMAS J. GRAY,
Committee on State of the Order.

REFERRING TO NEGRO RED MEN.

Representative Joseph E. Nowrey, of New Jersey, of the Committee on State of the Order, presented the following report, which was adopted on motion of Representative George W. Kane, of Wisconsin:

[DOCUMENT 80.]

HUNTING GROUNDS OF NASHVILLE, TENNESSEE,
14th Sun, Corn Moon, G. S. D. 414.

To the Great Council of the United States of the Improved Order of Red Men:

Your Committee on State of the Order, to which was referred Document No. 27 (referring to an alien race), reports that the subject matter thereof is contained in the Great Incohonee's Long Talk, recommendations concerning which will be found in the regular report of this Committee.

Fraternally submitted in F., F. and C.,

J. D. SLAWSON,
JOSEPH E. NOWREY,
WILLIAM E. ST. JOHN,
G. W. INSKEEP,
THOMAS H. JEFFRIES,
WALTER R. RODGERS,
FRANK C. SMITH,
FRANK H. WYMAN,
THOMAS J. GRAY,
Committee on State of the Order.

REFERRING TO MEMORIAL TABLET TO "POCAHONTAS."

Representative Joseph E. Nowrey, of New Jersey, of the Committee on State of the Order, presented the following report, which was referred to the Committee on Degree of Pocahontas on motion of Past Great Sachem George C. Maris, of Delaware:

[DOCUMENT 81.]

HUNTING GROUNDS OF NASHVILLE, TENNESSEE,
14th Sun, Corn Moon, G. S. D. 414.

To the Great Council of the United States of the Improved Order of Red Men:

Your Committee to which was referred Document No. 29, concerning the placing of a Tablet or Memorial in the St. George's Church, Gravesend, England, in memory of Pocahontas, believes

that this Document should be referred to the Committee on Degree of Pocahontas, and therefore return it to this Great Council for disposal.

Fraternally submitted in F., F. and C.,

J. D. SLAWSON,
JOSEPH E. NOWREY,
WILLIAM E. ST. JOHN,
G. W. INSKEEP,
THOMAS H. JEFFRIES,
WALTER R. RODGERS,
FRANK C. SMITH,
FRANK H. WYMAN,
THOMAS J. GRAY,
Committee on State of the Order.

(No further action taken.)

[DOCUMENT 82—WITHDRAWN.]

REPORT OF COMMITTEE ON DEGREE OF POCAHONTAS

Representative Walter S. Whitmore, of New Jersey, Chairman of the Committee on Degree of Pocahontas, presented the following report:

[DOCUMENT 83.]

HUNTING GROUNDS OF NASHVILLE, TENNESSEE,
14th Sun, Corn Moon, G. S. D. 414.

To the Great Council of the United States of the Improved Order of Red Men:

Your Committee on Degree of Pocahontas respectfully reports as follows:

We recognize that the Degree of Pocahontas is not only an honorable auxiliary of the Improved Order of Red Men, but also a helpful and potential adjunct.

The members of the Improved Order of Red Men feel that wherever a council fire of the Degree of Pocahontas burns, the Tribes in those hunting grounds are increased in strength and usefulness. It is the desire of this Great Council to aid this branch

of our Order in every way in their efforts to exercise the principles of our Order.

We recommend that our brother Red Men throughout the Great Reservation of the United States lend their support to increase the usefulness of this worthy branch of the Order, which is diligently working in our vineyard of Charity and Love.

We recommend that the jewel designating a Past Great Pocahontas be considered the proper regalia for those having obtained the honor of Past Great Pocahontas, and that same may be worn in the council chamber in lieu of the collar as worn at present.

We recommend that the retiring Password be eliminated in all Councils.

Respectfully submitted in F., F. and C.,

W. S. WHITMORE,
W. B. KEFFER,
W. A. HAYNES,
W. M. CARMONY,
J. C. McFADDEN,
WILLIAM SAUNDERS,
WALTER K. SWETT,
JEROME HITE,
WILL G. BAKER,
Committee on Degree of Pocahontas.

Representative George P. Davison, of Colorado, moved that all of the report of the committee be adopted excepting that portion referring to regalias and passwords, and that those matters be referred to the Committee on Ceremonies.

Agreed to.

(For further action—See Documents 74 and 96.)

DAILY PRINTING OF PROCEEDINGS.

Representative J. C. McFadden, of Washington, presented the following, which was referred to the Committee on Finance:

[DOCUMENT 84.]

Resolved, By the Great Council of the United States of the Improved Order of Red Men, that hereafter at a session of the Great Council, a synopsis of the preceding day's business shall be

printed and distributed to the Great Chiefs and Representatives when in session.

J. C. McFADDEN,
Representative from Washington.

(Not adopted—See Document 115.)

REPORT OF COMMITTEE ON RETURNS AND REPORTS

Representative LeF. A. Shaw, of Washington, Chairman of the Committee on Returns and Reports, presented the following report, which was adopted on motion of Representative Cornelius S. Wells, of Virginia:

[DOCUMENT 85.]

HUNTING GROUNDS OF NASHVILLE, TENNESSEE,
14th Sun, Corn Moon, G. S. D. 414.

To the Great Council of the United States of the Improved Order of Red Men:

Your Committee on Returns and Reports would respectfully report that it has examined the reports and returns of the various State Great Councils, Great Councils Degree of Pocahontas, and the Tribes and Councils under the jurisdiction of the Great Council of the United States, and finds that where any errors have occurred, the same have been duly corrected by the Great Chief of Records of this Great Council.

We commend the zeal displayed by Great Chief of Records Wilson Brooks in this matter, and suggest that the Chiefs of Records of the various Tribes and Councils exercise greater care in future, to the end that the labors of the Great Chief of Records be thereby reduced.

Fraternally submitted in F., F. and C.,
LeF. A. SHAW,
G. A. KIMBERLEY,
D. K. REED,
LOUIS W. OTTO,
JAS. BOYES,
FRED. P. REES,
GEORGE W. HOFMANN,
JOHN STAMM,
EDWARD A. DAVIS,
Committee on Returns and Reports.

CONSIDERATION OF UNFINISHED BUSINESS.

The Great Council then considered Unfinished Business (Document 86), being matters laid over from last great sun session.

Past Great Incohonee Robert T. Daniel, of Georgia, Chairman of the Committee on Revision of Laws, presented the recommendations of the committee relative to "Unfinished Business," which recommendations were considered *seriatim* in connection therewith.

(a) Amend Article VII, Section 2, General Laws, to read as follows:

Sec. 2. Each Tribe shall provide for the payment of weekly sick benefits, which shall not be less than one fathom for each seven suns. Provided, That the number of seven suns for which such benefits shall be paid shall be left to the discretion of each State Great Council.

Recommendation of Committee.—*This amendment was proposed and the law carefully considered, and the present law approved. We think it unwise to make the proposed change.*

Past Great Incohonee Robert T. Daniel, of Georgia, Chairman of the Committee on Revision of Laws, moved that the recommendation of the committee covering this amendment be adopted, and that the amendment be indefinitely postponed.

A rising vote was taken which resulted as follows:

In favor of motion, 84.

Against the motion, 71.

The recommendation of the committee covering this amendment was adopted and the amendment indefinitely postponed.

(b) Amend Article XI, Section 1, Clause (C), General Laws, to read as follows:

Clause (C). And not under eighteen nor more than fifty great suns of age; provided, that a Dispensation may be granted to per-

mit admission as to age over fifty. But State Great Councils may provide that no paleface can be admitted before reaching the age of twenty-one great suns.

Recommendation of Committee.—*This subject was carefully considered at the time of the adoption of the present laws and we feel it would be unwise to change the present law.*

Past Great Incohonee Robert T. Daniel, of Georgia, Chairman of the Committee on Revision of Laws, moved that the recommendation of the committee covering this amendment be adopted, and that the amendment be indefinitely postponed.

Agreed to.

(c) Amend General Laws by adding new section to read as follows:

It shall be the duty of a transient brother, who may be temporarily or permanently located in a hunting ground other than where he holds membership, to register his name and address with the Tribe or Relief Committee of such hunting grounds within thirty suns; neglect or failure to comply with said law shall deprive him of the attention of the Relief Chiefs.

Recommendation of Committee.—*In view of the present law we can see no reason why it should be adopted.*

Past Great Incohonee Robert T. Daniel, of Georgia, Chairman of the Committee on Revision of Laws, moved that the recommendation of the committee be adopted, and that the amendment be indefinitely postponed.

Agreed to.

(d) Amend Article IX, Section 1, General Laws, to read as follows:

Section 1. Each Great Council may establish the fees for Adoption and other degrees within its own jurisdiction, provided, that the fee for Adoption shall never be less than six fathoms, and the Degrees two fathoms, each, and that a charter fee shall be not less than twenty-five fathoms.

Recommendation of Committee.—*Under the discussion had at the time of the adoption of the present law with the exceptions thereto, we feel that the law should remain as it now is.*

Representative Harry E. Mack, of New Jersey, moved that the recommendation of the committee covering this amendment be adopted, and that the amendment be indefinitely postponed.

Agreed to.

(e) Amend General Laws as follows:

Resolved, That the law with reference to age limits for female applicants for membership in Councils Degree of Pocahontas be amended so as to fix the said age limits at, minimum sixteen, maximum forty-five.

Recommendation of Committee.—*We believe that there should be uniformity as to limitation of age in all branches of the Order. We do not believe the present laws should be changed.*

Representative Paul C. Buck, of Pennsylvania, moved that the recommendation of the committee covering this amendment be adopted, and that the amendment be indefinitely postponed.

Agreed to.

(f) Amend Section 5, Constitution, to read as follows:

The Great Council Fire shall be kindled on the second Monday of Corn Moon, each *alternate* great sun, at the ninth run, rising of the sun, at such place as the Great Council of the United States may have previously designated, and as by law provided.

Amend Article VI, Section 1, General Laws, to read as follows:

The Great Council Fire of the Great Council of the United States shall be kindled on the second Monday of Corn Moon, each *alternate* great sun, at the ninth run, rising of the sun, at such place as the Great Council of the United States may have previously designated: Provided, that the Great Chiefs' Council may, in the interest of the Order, change the place of meeting, giving ample notice thereof to the members of the Great Council of the United States.

Recommendation of Committee.—*Your committee does not feel*

that it is justified in submitting an amendment upon these lines in view of the action of the Great Council in adopting the present laws.

Representative Harry E. Mack, of New Jersey, moved that the amendments be adopted.

Not agreed to.

Past Great Incohonee Robert T. Daniel, of Georgia, Chairman of the Committee on Revision of Laws, moved that the recommendation of the committee covering these amendments be adopted, and that the amendments be indefinitely postponed.

Agreed to.

(g) Amend Article XIII, Section 1, subdivisions 1 and 2, General Laws, to read as follows:

(1) For each sun session a per diem of ten fathoms: provided, that no one shall receive per diem after he shall have been excused from further attendance.

(2) For each mile traveled from the hunting grounds of his Tribe in going to and returning from the session of the Great Council of the United States by the most direct and practical route, a mileage of three inches per mile, to be computed in accordance with the "Official Table of Distances" as used by the disbursing officer of the United States army.

Recommendation of Committee.—*We believe that the present law has been one of long standing and it would be unwise to change same at the present time.*

Representative T. J. McKeon, of Minnesota, moved that the recommendation of the committee covering this amendment be adopted, and that the amendment be indefinitely postponed.

Agreed to.

(h) Add new section to Article IV, Title 4, General Laws, to read as follows:

Sec. 5. "Any Past Sachem who shall have served his reservation as Great Representative to the Great Council of the United

States for five consecutive great suns shall be entitled to the rank and honors of a Past Great Sachem of his reservation."

Recommendation of Committee.—*We believe that this is one of the special privileges reserved by the Great Council of the United States by Article VII, subdivision 10, of the Constitution.*

By unanimous consent the above amendment was laid over for further consideration.

(For further action—See Document 120.)

(i) *Resolved,* That at the future sessions of this Great Council the Great Incohonee shall appoint from among the Representatives or Past Great Sachems present, a Reading Clerk, who shall read from the rostrum all reports and resolutions presented to this Great Council. The same having first been reported by the committee or member presenting the same.

Recommendation of Committee.—*This, we believe, is a matter that the Great Chief of Records has complete power over and that if a reading clerk be necessary he may be appointed at the session upon the request of the Great Chief of Records.*

Representative George P. Davison, of Colorado, moved that the recommendation of the committee covering this resolution be adopted, and that the resolution be indefinitely postponed.

Agreed to.

REPORT OF THE COMMITTEE ON REVISION OF LAWS

1. RELATING TO SICK BENEFITS. 2. RELATING TO SUSPENSION FOR NON-PAYMENT OF DUES. 3. RELATING TO HOLDING OF ENTERTAINMENTS, ETC.

Past Great Incohonee Robert T. Daniel, of Georgia, Chairman of the Committee on Revision of Laws, presented the following report, which was adopted on motion of Representative Will D. Newton, of Illinois:

[DOCUMENT 87.]

HUNTING GROUNDS OF NASHVILLE, TENNESSEE,
14th Sun, Corn Moon, G. S. D. 414.

To the Great Council of the United States of the Improved Order of Red Men:

The Committee on Revision of Laws, to which was referred the petition from the Great Council of New York, Degree of Pocahontas, submits the following:

This petition submits three resolutions, which they ask may be incorporated into law by making certain changes in the laws as they now exist.

Resolution No. 1 asks that Article 7, Section 2, page 75, of the Constitution and General Laws of the Great Council of the United States be repealed; as it would be utterly impossible for Councils in the State of New York to live up to this law.

The law referred to is in reference to the payment of benefits.

Section 1, Article 12, of the General Laws, fully covers the complaint made in this resolution, as this law provides as follows:

"All provisions of these laws relating to Great Councils and Tribes shall govern Great Councils, and Councils Degree of Pocahontas in so far as may be applicable except as to benefits."

This provision of the law excepts Council Degree of Pocahontas from paying benefits, if they do not choose to do so.

Resolution No. 2 is a request that Section 5, Article 4, be amended so that it may not require the vote of a Tribe upon the question as to whether a member is twelve moons in arrears for dues before said member is declared suspended by the presiding Chief.

Your Committee believes that a careful consideration of the law as it now stands will satisfy any one that it is a proper provision. It is always a question of fact whether a member is twelve moons in arrears or not.

Under the law it is the duty of the Chief of Records, or the Keeper of Records, to read out the names of parties who are twelve moons in arrears. If there should be any question as to whether the list read is correct or not, then an opportunity is given for the question to be raised and passed upon by the Tribe. The Tribe by vote settles the question of fact, as to whether the suspended

list as read is correct, and if so the presiding Chief then declares the parties suspended. But for this provision of the law the Chief of Records, or Keeper of Records, would read out a list of those twelve moons in arrears, and the presiding Chief would declare them suspended without giving a brother, or sister, the opportunity to raise any question that might exist between such party and the Chief of Records, or Keeper of Records, as to whether such party was in arrears for twelve moons. We believe that the law as it exists is equitable and right.

Resolution No. 3 requests that Section 7, Article 9, Title 5, Constitution and General Laws, and Section 6, Article 1, Title 6, of Code of Procedure be repealed.

As we understand this request it is a desire to so amend our laws as to permit Tribes, and Councils Degree of Pocahontas, to have entertainments in halls and on picnic grounds where intoxicating drinks are sold.

We are not willing to recommend that a backward step be taken by this Great Council on this great moral question. We do not believe that it is expedient or wise for the Great Council to give its sanction to the subordinate bodies to hold entertainments at any place where drinks are sold.

We therefore recommend that neither of the resolutions submitted by the Great Council of New York, Degree of Pocahontas, be adopted.

Fraternally submitted in F., F. and C.,

ROBT. T. DANIEL,
FRED. C. TEMPLE,
A. G. THOMPSON,
Committee on Revision of Laws.

REPORT OF BOARD OF GREAT CHIEFS.

REFERRING TO THE "OFFICIAL JOURNAL."

Great Prophet Thomas G. Harrison, on behalf of the Board of Great Chiefs, presented the following report, which was adopted on motion of Representative William A. Flouton, of Massachusetts:

[DOCUMENT 88.]

HUNTING GROUNDS OF NASHVILLE, TENNESSEE,
14th Sun, Corn Moon, G. S. D. 414.

To the Great Council of the United States of the Improved Order of Red Men:

Your Board of Great Chiefs respectfully reports that the Official Journal has been regularly published during the past great sun, at a greatly reduced cost to this Great Council, owing to a largely increased subscription list, and, that it is our opinion the Journal is worth to the Order all it costs; furthermore, that we may expect with a continuance of publication a continually lessened expense, and we unanimously recommend that the publication of the Official Journal be continued.

Fraternally submitted in F., F. and C.,

J. W. CHERRY, Great Incohonee,
W. A. S. BIRD, Great Senior Sagamore,
JOSEPH FARRAR, Great Junior Sagamore,
THOMAS G. HARRISON, Great Prophet,
WILSON BROOKS, Great Chief of Records,
WILLIAM PROVIN, Great Keeper of Wampum,

COPIES OF AMENDMENTS TO BE FORWARDED.

Great Prophet Thomas G. Harrison presented the following, which was adopted on motion of Representative George W. Inskeep, of Nebraska:

[DOCUMENT 89.]

HUNTING GROUNDS OF NASHVILLE, TENNESSEE,
14th Sun, Corn Moon, G. S. D. 414.

To the Great Council of the United States of the Improved Order of Red Men:

Resolved, That the Great Chief of Records of this Great Council be and is hereby directed to prepare and issue a printed circular incorporating all amendments to the laws of this Great Council adopted at this session, and send copies of the same by the first

of the coming Traveling Moon to each member of this body and to the proper Great Chiefs of all Reservation Great Councils, and proper Chiefs of all branches of the Order under the immediate jurisdiction of this Great Council.

Fraternally submitted in F., F. and C.,

THOS. G. HARRISON, Indiana.
ALFRED ELLISON, Indiana.
F. D. WHITE, Indiana.
JOS. E. NOWREY, New Jersey.
EDWARD A. DAVIS, New York.
C. E. NEIR, Nebraska.
GEO. R. POWELL, Delaware.
W. R. MAINES, Iowa.
LOUIS W. OTTO, Indiana.
C. B. LIBBY, Kansas.
C. C. BROWN, Kansas.
J. H. HUHN, Kansas.

REPORTS OF THE COMMITTEE ON REVISION OF LAWS

REFERRING TO HOLDING OF ENTERTAINMENTS, ETC.

Past Great Incohonee Robert T. Daniel, of Georgia, Chairman of the Committee on Revision of Laws, presented the following report, and moved its adoption.

Agreed to.

[DOCUMENT 90.]

HUNTING GROUNDS OF NASHVILLE, TENNESSEE,
14th Sun, Corn Moon, G. S. D. 414.

To the Great Council of the United States of the Improved Order of Red Men:

The Committee on Revision of Laws, to which was referred bill under Document 59, to amend Section 7, Article 9, Title 5, of the General Laws, by the Great Representatives of the reservation of New York, to the effect that said section be amended so as to leave it optional with State Great Councils as to whether enter-

tainments shall be held or given in places where intoxicating beverages are sold, recommends that said bill do not pass.

Fraternally submitted in F., F. and C.,

ROBT. T. DANIEL,
FRED. C. TEMPLE,
A. G. THOMPSON,
Committee on Revision of Laws.

REFERRING TO REPRESENTATION IN GREAT COUNCIL.

Past Great Incohonee Robert T. Daniel, of Georgia, Chairman of the Committee on Revision of Laws, presented the following report, which was adopted on motion of Representative J. W. White, of Florida:

[DOCUMENT 91.]

HUNTING GROUNDS OF NASHVILLE, TENNESSEE,
14th Sun, Corn Moon, G. S. D. 414.

To the Great Council of the United States of the Improved Order of Red Men:

The Committee on Revision of Laws, to which was referred Document 51, proposing to change the basis of representation in the Great Council of the United States, begs to report that we deem such change inadvisable at this time.

Fraternally submitted in F., F. and C.,

ROBT. T. DANIEL,
FRED. C. TEMPLE,
A. G. THOMPSON,
Committee on Revision of Laws.

REFERRING TO BIENNIAL SESSIONS.

Past Great Incohonee Robert T. Daniel, of Georgia, Chairman of the Committee on Revision of Laws, presented the following report, which was adopted on motion of Representative H. J. Feltus, of Louisiana:

[DOCUMENT 92.]

HUNTING GROUNDS OF NASHVILLE, TENNESSEE,
14th Sun, Corn Moon, G. S. D. 414.

To the Great Council of the United States of the Improved Order of Red Men:

The Committee on Revision of Laws, to which was referred the petition from the Great Council of New Jersey (Document 23), recommending that the laws of the Great Council of the United States be amended so as to provide for biennial sessions, begs to recommend that the same do not pass.

Fraternally submitted in F., F. and C.,
ROBT. T. DANIEL,
FRED. C. TEMPLE,
A. G. THOMPSON,
Committee on Revision of Laws.

REFERRING TO VACANCIES IN GREAT CHIEFS.

Past Great Incohonee Robert T. Daniel, of Georgia, Chairman of the Committee on Revision of Laws, presented the following report and moved its adoption.

Agreed to.

[DOCUMENT 93.]

HUNTING GROUNDS OF NASHVILLE, TENNESSEE,
14th Sun, Corn Moon, G. S. D. 414.

To the Great Council of the United States of the Improved Order of Red Men:

The Committee on Revision of Laws, to which was submitted Document 52, by Great Representative J. C. Ruddock, of California, to amend Section 4, Article I, Title II, begs to report that we do not deem the amendment advisable, as it conflicts with the provisions of the Constitution, which provides that the term of the Great Chiefs shall be two great suns.

Fraternally submitted in F., F. and C.,
ROBT. T. DANIEL,
FRED. C. TEMPLE,
A. G. THOMPSON,
Committee on Revision of Laws.

REFERRING TO ASSEMBLING OF GREAT CHIEFS.

Past Great Incohonee Robert T. Daniel, of Georgia, Chairman of the Committee on Revision of Laws, presented the following report, which was adopted on motion of Representative H. J. Feltus, of Louisiana:

[DOCUMENT 94.]

HUNTING GROUNDS OF NASHVILLE, TENNESSEE,
14th Sun, Corn Moon, G. S. D. 414.

To the Great Council of the United States of the Improved Order of Red Men:

Your Committee on Revision of Laws, to which was referred Document 53, introduced by Representative J. C. Ruddock, of California, proposing to amend Section 1, Article V, of the Constitution of the Great Council of the United States of the Improved Order of Red Men, begs to report we do not deem the amendment advisable.

Fraternally submitted in F., F. and C.,

ROBT. T. DANIEL,
FRED. C. TEMPLE,
A. G. THOMPSON,
Committee on Revision of Laws.

The Great Incohonee then declared a recess until the third run, setting of the sun.

RECESS.

THURSDAY AFTERNOON.

HUNTING GROUNDS OF NASHVILLE, TENNESSEE,
14th Sun, Corn Moon, G. S. D. 414.

The Great Council resumed business at the third run, setting of the sun, with Great Incohonee John W. Cherry in his station.

The Great Tocakon reported all present qualified to remain.

CONTINUOUS SESSION ORDERED.

Representative W. B. Keffer, of Iowa, moved that the Great Council remain in continuous session until all business had been transacted.

Agreed to.

REPORT OF GREAT BOARD OF APPEALS.

Past Great Sachem B. F. Morey, of Pennsylvania, Chairman of the Great Board of Appeals, presented the following report, and moved its adoption.

Agreed to.

[DOCUMENT 95.]

HUNTING GROUNDS OF NASHVILLE, TENNESSEE,
14th Sun, Corn Moon, G. S. D. 414.

To the Great Council of the United States of the Improved Order of Red Men:

Your Great Board of Appeals has rendered its decision and entered its judgment on the several appeals brought before it or referred to it by the Great Incohonee, and herewith presents a brief outline of its action, in this report.

Cause No. 10. Agatha Clark vs. Mohawk Council, No. 23, D. of P. of Colorado. Appeal sustained, and judgment rendered.

Cause No. 11. J. E. Wallenhaupt vs. Tecumseh Tribe, No. 21, of Alabama. Appeal sustained in part and reversed in part. Sentence modified.

Cause No. 12. J. M. DeLay vs. Red Cloud Tribe, No. 4, of Philippine Islands. Appeal sustained, and judgment rendered.

Cause No. 13. J. W. Price vs. Tecumseh Tribe, No. 9, of Indian Territory. Appeal sustained, and matter remanded to Tribe.

Cause No. 14. John and Jane Van Antwerp and W. H. Barkley vs. Caughnawaga Tribe, No. 121, of New York. Appeal sustained, and judgment rendered.

Cause No. 15. John Brenner vs. Cherokee Tribe, No. 21, of Maryland. Case remanded to Board of Appeals of Maryland.

Cause No. 16. H. G. Weitz vs. Quinimequit Council, No. 8, D. of P., of Rhode Island. Appeal dismissed.

Cause No. 17. J. L. Jones vs. Chetuthutlie Tribe, No. 6, of Alaska. Appeal dismissed.

Cause No. 18. J. Misbach, Attorney, vs. How-Lish-Whampa Tribe, No. 12, of Idaho. Charges withdrawn.

Cause No. 19. Lillian Slutter vs. Montezuma Council, No. 49, D. of P., of Colorado. Appeal sustained.

Cause No. 20. H. F. Everett et al. vs. Matt. Ward, Great Sachem, of Montana. Appeal dismissed.

Cause No. 21. Kate L. Wilson vs. Great Council of California, D. of P. Appeal dismissed.

The Great Board of Appeals desires again to call the attention of this body to the deplorable fact that much carelessness or ignorance of the several provisions of the laws of the Order exists, and especially so with respect to forwarding the necessary documents to the Great Board of Appeals or in their preparation. At this session of the Board fourteen cases were considered, but one of which was in proper form, and it is a peculiar incidence that the papers in this case, full, complete, and all lawful and prescribed steps in procedure complied with, came from the most remote Tribe in the Order, from far-away Manila. Every other case could justly have been dismissed for some irregularity of procedure or for failure to transmit the proper papers.

Several of the above enumerated cases were dismissed because of irregularities arising from lack of knowledge or from carelessness, surely such in some instances where the papers have been lost or mislaid by chiefs who had them in charge. In such cases it is most unfortunate for all interested parties, causing delay and sometimes preventing any determination of the right of the issues presented, all because some careless Chief has lost the necessary papers, or neglected to forward them to the proper authority; and it seems to us that there should be some penalty attached for wilful neglect or gross carelessness.

In other cases, because of these irregularities, the Board was put to great inconvenience and extra labor, with corresponding loss of time, having been compelled to send for parties ere an intelligent idea could be formed where justice lay.

In the examination of appeal No. 14, from the reservation of

New York, the Great Board of Appeals has discovered that certain sections of the Code of Procedure of the reservation of New York are in direct conflict with the Code of Procedure adopted and promulgated by the Great Council of the United States.

Section 10 of the New York Code is as follows: "Should any one feel aggrieved at the action of a Tribe or Degree Council for failing to pay benefits that may be claimed to be due, such person must appeal from such action by giving the Tribe or Degree Council notice thereof within *twenty suns* after said action, whereupon the Sachem shall, without delay, appoint the Deputy Great Sachem of the district in which is located the Tribe or Degree Council from whose action the appeal is taken, as a Commissioner to hear or take such testimony as either party may offer in relation to the case, and *determine* the same as the justice thereof demands."

This section conflicts with Section 1, Code of Procedure, Article 4, and Section 1, Article 5, in that it limits the time allowed for appeal from sixty suns, prescribed by the law of this body to twenty suns; limits the power of the Sachem to appoint whomever he may deem most suitable as Commissioner, and finally takes away from the Tribe the right, after full knowledge of the evidence, to dispose of the case, but constitutes an entirely new tribunal, making the Commissioner a judicial officer instead of a mere ministerial one, as the laws of this body prescribe.

Section 11 of the New York Code is as follows:

"The Commissioner shall within twenty suns proceed to take the testimony, giving each party ten suns' notice of the time and place of meeting for that purpose. The Sachem shall represent the Tribe and Degree Council, and may also be represented by counsel. The aggrieved party may appear in person and also be represented by counsel. . . . All objections to the examination of any witness, or to question, or to any testimony offered, shall be *determined* by Commissioner. . . ."

This section, it will be noted, conflicts again with the somewhat similar Section 2, Article 4, and Section 1, Article 5, of the Code of Procedure of this body. Here again the Commissioner is made a judicial officer, as power is given him to determine the relevancy of evidence.

Section 12 of the New York Code is here quoted: "After taking all the testimony the parties may offer the Commissioner *shall immediately render his decision in writing.* And report the same to the Tribe or Degree Council, whereupon such decision *shall become the judgment of the Tribe or Degree Council,* and the

Chief of Records shall notify the aggrieved party thereof, and at the same time furnish him a copy of the decision."

This section most emphatically and in plain and explicit language conflicts with Sections 2 and 3 of Article 4, and Section 1 of Article 5, of Code of Procedure. It deprives the Tribe of a final voice before appeal to a higher source in determination of a case that was directly appealed to it; and just as plainly and explicitly constitutes the Commissioner a judicial officer and an intermediate tribunal between the Tribe and the Board of Appeals in determination of the case.

The clear purpose of the laws of our Order is that the Tribe shall first have the right and privilege of determining its action after it has full knowledge of all facts and evidence bearing thereon.

Section 13 of the New York Code: "Should a Tribe neglect or refuse to appoint a Commissioner as provided by Section 10 of this article, then two seven suns after receiving the notice of appeal therein provided, the action of the Tribe *shall* be reversed by the Board of Appeals and it *shall* be directed to pay the benefits claimed upon the proper and sufficient proof of the due service of such notice of appeal."

In this section the conflict lies in the fact that what is made optional by the law of this Great Council is made obligatory by the Code section quoted.

These conflicting sections of the New York Code that have come directly to our knowledge through the consideration of the above report are referred to the Great Council for further disposition, for though, having no doubt been approved by the Judiciary Committee through inadvertence, "they may be called into question at any time, whether approved or not, and their revision, amendment or appeal demanded and required by supreme authority." The Great Board of Appeals therefore recommends that this Great Council orders and directs the Great Council of New York to modify said laws so as to conform to the Code of Procedure and Laws of this body, and that they submit them so modified and corrected to the Judiciary Committee for approval.

One great sun ago this Board adopted certain forms of practice and rules of procedure which were printed in the last pages of the Constitution for Great Councils, etc. To these, others have been added, and it is suggested that all parties examine these forms, etc., carefully, ere taking appeals, etc., not alone that there may be uniformity, but because they will also be most instructive, and

we suggest that they be printed in such manner as to be accessible to all members of Tribes and Councils, D. of P.

Respectfully submitted in F., F. and C.,

B. F. MOREY, Chairman,
GEO. B. GRIGGS,
WM. H. BOYCE,
Great Board of Appeals.

REPORT OF COMMITTEE ON CEREMONIES.

REFERRING TO REGALIA AND PASSWORDS FOR DEGREE OF POCAHONTAS.

Past Great Incohonee Thomas K. Donnalley, of Pennsylvania, Chairman of the Committee of Ceremonies, presented the following report, which was adopted on motion of Representative H. J. Feltus, of Louisiana:

[DOCUMENT 96.]

HUNTING GROUNDS OF NASHVILLE, TENNESSEE.
14th Sun, Corn Moon, G. S. D. 414.

To the Great Council of the United States of the Improved Order of Red Men:

Your Committee on Ceremonies, to which was referred the subject of Past Great Pocahontas' Jewel, and the wearing of the same in lieu of the regalia, would report that the same is fully covered in the report of the Committee on Ceremonies pertaining to the substitution of Jewels for the regalia, and when the same is promulgated, will become a law of the Order.

The subject of eliminating the retiring Password in the Degree of Pocahontas, has been fully covered in the revision of the Ceremonies of said Degree.

Some questions have arisen as to the right of having the regalia of the members of the Degree of Pocahontas embroidered and fringe thereon. The committee would report that this Great Council has at a former session given this authority.

Fraternally submitted in F., F. and C.,

THOMAS K. DONNALLEY,
ANDREW H. PATON,
THOMAS J. BELL,
Committee on Ceremonies.

NOTICE TO REGALIA MANUFACTURERS.

COVERING DEGREE OF POCAHONTAS REGALIA.

Great Prophet Thomas G. Harrison presented the following resolution and moved its adoption:

Agreed to.

[DOCUMENT 97.]

Resolved, That the Great Chief of Records be directed, at his convenience, to inform manufacturers of paraphernalia that henceforth they are permitted to embroider the emblems of chieftaincy upon the regalia of the Degree of Pocahontas and to add silver fringe thereto.

THOS. G. HARRISON, Great Prophet.

REPORT OF COMMITTEE ON REVISION OF LAWS.

NEW LAW FOR RED MEN'S LEAGUE.

Past Great Sachem Fred. C. Temple, of Michigan, presented the following report and moved its adoption:

Agreed to.

[DOCUMENT 98.]

HUNTING GROUNDS OF NASHVILLE, TENNESSEE.
14th Sun, Corn Moon, G. S. D. 414.

To the Great Council of the United States of the Improved Order of Red Men:

Your Committee on Revision of Laws, to which was referred Document 42, begs leave to submit the following Bill in accordance with such Document.

Fraternally submitted in F., F. & C.,

ROBT. T. DANIEL,
FRED. C. TEMPLE,
A. G. THOMPSON,
Committee on Revision of Laws.

A BILL.

To amend Title I of the General Laws by adding thereto a new article to stand as Article XXII, and relating to the branch of the Order known as the Red Men's League.

Be it enacted by the Great Council of the United States of the Improved Order of Red Men:

That Title I of the General Laws be amended by adding thereto, a new article entitled "Red Men's League," to stand as Article XXII.

ARTICLE XXII.

SECTION 1. The absolute and entire control and management of the branch known as the Red Men's League be and is hereby vested in the Board of Control of the Red Men's League.

SEC. 2. All laws or parts of laws inconsistent herewith, as far as the same may relate to the Red Men's League, be and the same are hereby repealed.

This act is ordered to take immediate effect.

Approved 14th Sun, Corn Moon, G. S. D. 414.

The amendment contained in the above document covering the Red Men's League was then unanimously adopted on motion of Past Great Sachem A. G. Thompson, of Arkansas.

QUERIES ANSWERED.

Past Great Incohonee Andrew H. Paton, of Massachusetts, presented the following queries, and same were answered by Great Incohonee John W. Cherry, as follows:

[DOCUMENT 99.]

1. Is a member of the Order who is incapacitated from following the hunt by the infirmities of old age entitled to benefits?

Answer—Yes.

2. Is a brother already unable to follow the hunt, by reason of old age and becoming afflicted by disease, or injured, entitled to benefits?

Answer—Yes.

AMENDMENTS PRESENTED.

RELATING TO RANK OF PAST GREAT SACHEM.

Representative Thomas H. Jeffries, of Georgia, presented the following amendment, which was referred to the Committee on Revision of Laws:

[DOCUMENT 100.]

NASHVILLE, TENNESSEE.
14th Sun, Corn Moon, G. S. D. 414.

A BILL.

To amend Section 7, Article II, Constitution of the Great Council of the United States, giving past and present Great Representatives the title and all honors of Past Great Sachems.

Be it enacted by the Great Council of the United States of the Improved Order of Red Men:

That inasmuch as this Great Council has enacted a law at this session that Representatives to this Great Council must be Past Great Sachems, therefore be it

Resolved, That Section 7, Article II, of the Constitution, be amended to provide that all past and present Representatives to the Great Council of the United States be known as, and have the title and all honors, of Past Great Sachems, and be placed upon the rolls as such.

FRANK J. HEBL, Minnesota.
D. M. JONES, Tennessee.
J. H. HAIR, South Carolina.
H. E. MACK, New Jersey.
LOUIS W. OTTO, Indiana.

(Not adopted—See Document 120.)

RELATING TO REGISTRY IN TRIBE.

Representative Will D. Newton, of Illinois, presented

the following amendment, which was laid over until the next great sun session and referred to the Committee on Revision of Laws:

[DOCUMENT 101.]

NASHVILLE, TENNESSEE.
14th Sun, Corn Moon, G. S. D. 414.

A BILL.

To provide for placing of "Register" in ante-room of Tribes.

Be it enacted by the Great Council of the United States of the Improved Order of Red Men:

That Article X, Title V, Laws of Tribes, be amended by adding thereto a new section to read as follows:

SECTION . Every tribe in the Great Reservation of the United States shall place in the ante-room of its wigwam a "Register" so that every brother of the tribe, and visiting brother, may register.

CHAS. T. BISCH, Illinois.
WILL D. NEWTON, Illinois.

RELATING TO APPLICATION FOR MEMBERSHIP BLANKS.

Representative Frank C. Smith, of Illinois, presented the following amendment, which was laid over until the next great sun session and referred to the Committee on Revision of Laws:

[DOCUMENT 102.]

NASHVILLE, TENNESSEE.
14th Sun, Corn Moon, G. S. D. 414.

A BILL.

To provide for a pocket-form of Application Blank.

Be it enacted by the Great Council of the United States of the Improved Order of Red Men:

That Section 1, Article II, Title V, Laws of Tribes, be amended to provide for a pocket-form of Application Blank, and that the

Committee on Revision of Laws prepare a form of Application Blank, of suitable dimensions, so that the same may be placed in the pocket. This is to take the place of the long form Application Blank now in use.

The Committee on Revision of Laws is directed to present such form of Application to this Great Council at its next session for its consideration.

FRANK C. SMITH, Illinois.

RELATING TO SUCCESSION OF CHIEFTAINCIES.

Representative Frank C. Smith, of Illinois, presented the following amendment, which was laid over until the next great sun session and referred to the Committee on Revision of Laws:

[DOCUMENT 103.]

NASHVILLE, TENNESSEE.
14th Sun, Corn Moon, G. S. D. 414.

A BILL.

To provide for succession of chieftaincies.

Be it enacted by the Great Council of the United States of the Improved Order of Red Men:

That Section 3, of Article I, Title II, General Laws, be amended by striking out everything after the words "Senior Sagamore" on the 4th line and inserting in lieu thereof the words "for the remainder of the term," so that said section when amended shall read:

SECTION 3. In case of a vacancy in the chieftaincy of Great Senior Sagamore either by his advancement, resignation, removal or other cause, the great Junior Sagamore shall act as Great Senior Sagamore for the remainder of the term.

Amend Section 4 of same article by striking out everything after the words "Great Junior Sagamore" on the second line thereof, and insert in lieu thereof the words "either by death, resignation, removal or otherwise, the Great Incohonee shall appoint a Past Great Sachem to fill such chieftaincy, who shall serve until the next regular session of the Great Council of the United States."

Amend Section 5 of same article by inserting after the words

"Great Senior Sagamore" on the third line, the words "and Great Junior Sagamore." Strike out the word "both" on the fourth line and insert the words "all three of such." Insert after the word United States on the eleventh line the words "who shall serve until the next regular session of the Great Council of the United States." Strike out all of the paragraph after the word "action" on the twelfth line thereof, and insert in lieu thereof the following, "The Great Chief of Records of each reservation shall be notified and such Great Chief of Records shall notify each Great Chief, Great Representative and Tribe within his reservation," so that when amended said section will read:

SECTION 5. In case of death, resignation, impeachment or for any other cause, a vacancy occurs in the chieftaincy of Great Incohonee, Great Senior Sagamore and Great Junior Sagamore simultaneously, or in such close proximity as to render all three of such chieftaincies vacant at the same time, the Great Chief of Records shall forthwith notify the remainder of the elective Great Chiefs of the Great Council of the United States and shall appoint a time and place at which such Great Chiefs may assemble in council. Assembled in council, such Great Chiefs shall proceed to fill such vacancies by election from the membership of the Great Council of the United States, who shall serve until the next regular session of the Great Council of the United States, of which action the Great Chief of Records of each reservation shall be notified, and such Great Chief of Records shall notify each Great Chief, Great Representative and each Tribe within his reservation.

Further amend said article by adding new Section 6 thereto to read as follows:

SECTION 6. In case of a vacancy in the chieftaincy of Great Chief of Records or Great Keeper of Wampum, either by death, resignation, removal or otherwise, the Great Incohonee shall fill such vacancy by appointment, such appointee to hold such chieftaincy until the next regular session of the Great Council of the United States.

FRANK C. SMITH, Illinois.

REPORT OF COMMITTEE ON MEMORIALS.

Past Great Incohonee Edwin D. Wiley, of Iowa, Chairman of the Committee on Memorials, presented the following report, which was adopted on motion of Representative J. W. White, of Florida:

[DOCUMENT 104.]

HUNTING GROUNDS OF NASHVILLE, TENNESSEE.
14th Sun, Corn Moon, G. S. D. 414.

To the Great Council of the United States of the Improved Order of Red Men:

Your Committee on Memorials would report, that it has had under consideration that portion of the Great Incohonee's Long Talk, referred to it, in relation to the death of Great Incohonee Thomas H. Watts, and the arrangements for the memorial services held in this Council chamber on the 11th sun.

Your Committee commends Great Incohonee John W. Cherry for his touching and loving tribute paid our deceased brother, Great Incohonee Thomas H. Watts, and his action in setting aside a special hour for services in his memory, which latter action has already (by a resolution of our Great Prophet Thomas G. Harrison) been approved by this body.

As descending the hill of life the shadows lengthen, so your Committee finds as the Great Suns pass, the list of our members who formerly sat with us in Great Council, but have passed from the trail of life, is steadily growing longer, and to-day we lament the loss of eighteen who have gone to the land of Ponemah, since our last Great Council, as follows:

Thomas H. Watts, Great Incohonee, Alabama.
O. C. Porter, P. G. S., Arkansas.
Benjamin F. Josselyn, P. G. S., California.
Howard G. Hubbell, P. G. S., Connecticut.
James S. Moore, P. G. S., Delaware.
James C. Pierson, P. G. S., Delaware.
Jacob Emmell, P. G. S., Georgia.
George H. Tandy, P. G. S., Illinois.
R. G. Cleghorn, P. G. S., Kansas.
Henry Anthony, P. G. S., Maryland.
Carroll S. Freeburger, P. G. S., Maryland.
Fred A. Averill, P. G. S., Missouri.
Thomas G. Hennam, P. G. S., New Hampshire.
Samuel B. Rose, P. G. S., New Jersey.
Louis A. Duvall, P. G. S., North Carolina.
George W. Kreamer, P. G. S., Pennsylvania.
Walter S. Cameage, P. G. S., South Carolina.
W. H. Metcalf, P. G. S., Washington.

May we not say that "the Pale Horse and its rider" trailing amid the leafy pillars of life's great forest has stopped at the wicket of our Order's supreme wigwam, and seized with irresistible power our noble and honored chieftain, Thomas H. Watts.

We feel that our loss is almost irreparable and our grief too turbulent to be easily appeased.

To him we ever looked as being a man of superior executive ability, and in possession of every essential qualification necessary to success in his lofty position.

A man of striking personalities, with a countenance of sunny benignity, and with eyes that beamed a soul of penetrating benediction.

His heart seemed to throb in his finger tips with magnetic force; as he gave the grasp of true fraternity to his friends, so was he true to the Order that he loved supremely.

His natural qualifications as an orator were embellished with the beauties of a superior education. He was acceptably at home in our fraternal wigwam and in every social and public circle. His quiet end reflected the beauty of his public life.

The wise man said: "Thou hast made everything beautiful in his time." Summer is beautiful, and so is winter; when it's timely, life is beautiful, and so is death—when it is also timely. Sleep is natural, when it follows a day of labor; death is as natural as sleep, when it comes at the end of a noble and useful career. Brother Watts finished his work and to him it has been said "well done, good and faithful servant."

Of the other brothers who have departed from life's trail during the past great sun. we can but say that they were tried and true in Redmanship. Some were veterans in the cause, a few had not met with us for several great suns. Among them were many of exceptional character, strength and brilliancy of mind, and each contributed the best he had toward the advancement and upbuilding of this great fraternity.

Their work is done, and they have entered into their rest. Tried, faithful and true, we will revere their memories, and profit by the example of their virtue.

Therefore, your Committee recommends that

WHEREAS, This Great Council has, in the death of these brothers, sustained a severe affliction, be it

Resolved, That while we bow in humble submission to the decree of "He who doeth all things well" we nevertheless realize the great loss we have sustained, and be it further

Resolved, That these resolutions be spread upon our records, and a page in our proceedings be dedicated to the memories of our deceased brothers.

Fraternally submitted in F., F. and C.,

EDWIN D. WILEY,
KENDALL M. HORD,
JOSIAH SIMS,
HENRY S. ELDREDGE,
HUGH F, EGAN,
JAMES H. CHERRY,
PARDON N. DEXTER,
C. E. NEIR,
JOHN W. MULLEN,
Committee on Memorials.

KENTUCKY ORPHANS' HOME FUND.

REQUEST FOR FURTHER CONSIDERATION.

Past Great Sachem B. F. Morey, of Pennsylvania, Chairman of the Great Board of Appeals, requested that authority be given the Board to consider the matter of the Orphans' Home Fund in the reservation of Kentucky after the closing of this Great Council's session, stating that this arrangement was satisfactory to the parties interested in the matter.

Unanimous consent was given.

APPOINTMENT TO GREAT BOARD OF APPEALS.

Great Incohonee John W. Cherry announced the appointment of Past Great Sachem B. F. Morey, of Pennsylvania, as a member of the Great Board of Appeals for three great suns.

The appointment was confirmed on motion of Representative Will D. Newton, of Illinois.

WATTS MEMORIAL SERVICES ORDERED PLACED IN RECORDS.

Representative W. B. Keffer, of Iowa, presented the following resolution and moved its adoption.

Agreed to.

[DOCUMENT 105.]

Resolved, That the proceedings of the Memorial Session held on the sleep of Monday's Sun in respect to the memory of deceased Great Incohonee Thomas H. Watts, be printed in full in the Record of the proceedings of this Great Council.

W. B. KEFFER, Iowa.

REPORTS OF COMMITTEE ON FINANCE.

RELATING TO PAYMENT OF FULL SALARY OF GREAT INCOHONEE.

Representative Philip J. Hauswirth, of Illinois, Chairman of the Committee on Finance, presented the following report, which was adopted on motion of Representative Walter S. Whitmore, of New Jersey:

[DOCUMENT 106.]

HUNTING GROUNDS OF NASHVILLE, TENNESSEE.
14th Sun, Corn Moon, G. S. D. 414.

To the Great Council of the United States of the Improved Order of Red Men:

By reference to the general report of your Committee on Finance, you have the explanation of why the full amount of $1,500 salary was not paid the Great Incohonee during the past great sun. We therefore beg leave to offer the following resolution:

Resolved, That the sum of two hundred and fifty fathoms be paid to the Estate of our late Great Incohonee, Thomas H. Watts, and two hundred and fifty fathoms be paid to Great Incohonee John

W. Cherry as balance due them respectively on their salaries, as expressed by resolution of this Great Council. (See Document 63, page 317, Records last great sun council.)

P. J. HAUSWIRTH,
IRA T. HOLT,
WILLIAM B. KING,
Committee on Finance.

RELATING TO AWARD OF PRINTING.

Representative Philip J. Hauswirth, of Illinois, Chairman of the Committee on Finance, presented the following report and moved its adoption.

Agreed to.

[DOCUMENT 107.]

HUNTING GROUNDS OF NASHVILLE, TENNESSEE,
14th Sun, Corn Moon, G. S. D. 414.

Your Committee on Finance met at the office of the Great Council of the United States on the 24th Sun, Sturgeon Moon, G. S. D. 414, and opened the bids for printing for the ensuing term.

There were several competitors. After careful consideration in examination of the several bids, your Committee awarded the contracts for the regular printing covering the specified items bid upon to Brothers Pelton and Groff, of Chicago, Illinois, and for the due receipts to the Merchants' Lithographing Company, of Chicago, Illinois.

Fraternally submitted in F., F. and C.,

P. J. HAUSWIRTH,
IRA T. HOLT,
WILLIAM B. KING,
Committee on Finance.

RELATING TO HEADQUARTERS AT THE WORLD'S FAIR.

Representative Philip J. Hauswirth, of Illinois, Chairman of the Committee on Finance, presented the following report and moved its adoption.

Agreed to.

[DOCUMENT 108.]

HUNTING GROUNDS OF NASHVILLE, TENNESSEE,
14th Sun, Corn Moon, G. S. D. 414.

EXPENSE OF MAINTAINING HEADQUARTERS IN TEMPLE OF FRATERNITY AT THE WORLD'S FAIR.

Your Committee on Finance has carefully examined the account of wampum contributed by Tribes and Councils for the purpose of securing and maintaining headquarters in the Temple of Fraternity at the Louisiana Purchase Exposition in St. Louis, and would respectfully report after checking the receipts and disbursements as reported by the Great Chief of Records in his Long Talk, we find the same correct as follows:

Balance on hand	$741.39
Amount received from Cuyahoga Tribe, No. 156, of Ohio	5.00
	$746.39

DISBURSEMENTS.

Amount paid as per vouchers rendered	$642.40
Balance in hands of Great Chief of Records	$103.99

Fraternally submitted in F., F. and C.,

P. J. HAUSWIRTH,
IRA T. HOLT,
WILLIAM B. KING,
Committee on Finance.

(Balance in Fund merged into General Fund—See Document 128.)

REFERRING TO SPECIAL PROPAGATION OF THE ORDER.

Representative Philip J. Hauswirth, of Illinois, Chairman of the Committee on Finance, presented the following report, which was adopted on motion of Representative H. J. Feltus, of Louisiana:

[DOCUMENT 109.]

HUNTING GROUNDS OF NASHVILLE, TENNESSEE,
14th Sun, Corn Moon, G. S. D. 414.

To the Great Council of the United States of the Improved Order of Red Men:

Your Committee on Finance believes that the western territory is now demanding the attention of this Great Council. It refers more particularly to the reservations of Wyoming, Idaho, Nevada New Mexico, Indian Territory, Oregon, North Dakota and Mississippi.

Good results can unquestionably be obtained by putting an energetic organizer in these virgin fields, but far greater good can be accomplished by a frequent visitation of the Great Incohonee and his subordinate chiefs.

The work of propagation during the past great sun has been handicapped by a lack of wampum. We therefore recommend that a special appropriation of one thousand five hundred fathoms be appropriated to defray the expenses incident to the work of visitation and organization as set forth in the Great Incohonee's Long Talk, and recommended by the Committee on State of the Order.

Fraternally submitted in F., F. and C.,

P. J. HAUSWIRTH,
IRA T. HOLT,
WM. B. KING,
Committee on Finance.

REFERRING TO INVENTORY.

Representative Philip J. Hauswirth, of Illinois, Chairman of the Committee on Finance, presented the following report, which was adopted on motion of Representative George P. Davison, of Colorado:

[DOCUMENT 110.]

HUNTING GROUNDS OF NASHVILLE, TENNESSEE,
14th Sun, Corn Moon, G. S. D. 414.

To the Great Council of the United States of the Improved Order of Red Men:

Your Committee on Finance would report that we have, for

the information of this body, taken an inventory of the office fixtures and other property belonging to this Great Council, and in possession of Great Chief of Records Wilson Brooks, as follows:

1 Adding Machine	$ 250.00
7 Oak Cabinets at $22.50	157.50
1 Filing Cabinet, New	28.00
1 Card Index, New	12.00
3 Filing Cabinet Cases	40.00
3 Cabinet Cases, Glass Doors	103.00
1 Filing Cabinet, Old	5.00
1 Filing Cabinet, 12 cases and base	35.00
1 Oak Book Case	5.00
1 Oak Book Case, Revolving	5.00
3 Steel Chests	75.00
1 Typewriter, Cabinet and Chair	50.00
4 Tables	25.00
1 Office Desk	30.00
1 Office Desk	50.00
1 Leather Chair	20.00
1 Leather Sofa	40.00
12 Office Chairs	15.00
1 Safety Box	5.00
2 Trunks	10.00
Carpet and Rugs	15.00
Pictures, including pictures of Past Great Incohonees	300.00
1 Silk Flag of the Order	35.00
Total	$1,310.50

Fraternally submitted in F., F. & C.,

P. J. HAUSWIRTH,
IRA T. HOLT,
WILLIAM B. KING,
Committee on Finance.

REFERRING TO EXPENSES FOR THE ENSUING GREAT SUN.

Representative Philip J. Hauswirth, of Illinois, Chairman of the Committee on Finance, presented the following report, which was adopted on motion of Representative W. E. C. Little, of Colorado.

[DOCUMENT 111.]

HUNTING GROUNDS OF NASHVILLE, TENNESSEE,
14th Sun, Corn Moon, G. S. D. 414.

To the Great Council of the United States of the Improved Order of Red Men:

Your Committee on Finance has carefully considered the matter of appropriations for the ensuing Great Sun, and would recommend the following appropriations:

Item 1—For salary of Great Incohonee	$2,000.00
Item 2—For contingent expenses of Great Incohonee	2,500.00
Item 3—For special fund for propagation of the Order	1,500.00
Item 4—For salary of Great Chief of Records	2,500.00
Item 5—For salary of Clerk to Great Chief of Records, who shall also act as clerk of this body	1,600.00
Item 6—For salary of Great Keeper of Wampum	500.00
Item 7—For contingent expenses of G. C. of R	750.00
Item 8—For salary of Stenographer to G. C. of R	780.00
Item 9—For printing, binding and engrossing	7,500.00
Item 10—For insurance	50.00
Item 11—For rent	1,020.00

Fraternally submitted in F., F. & C.,

P. J. HAUSWIRTH,
IRA T. HOLT,
WILLIAM B. KING,
Committee on Finance.

REFERRING TO SALE OF GRAVE MARKERS.

Past Great Sachem Ira T. Holt, of Virginia, of the Committee on Finance, presented the following report, which was adopted on motion of Past Great Sachem William H. Beck, of Georgia:

[DOCUMENT 112.]

HUNTING GROUNDS OF NASHVILLE, TENNESSEE,
14th Sun, Corn Moon, G. S. D. 414.

To the Great Council of the United States of the Improved Order of Red Men:

Your Committee on Finance, to which was referred Document 24, wherein the Representatives of the Great Council of Ohio ask

this Great Council to set apart fifty per cent of the profits from the sale of Grave Markers to create a fund for the relief of aged Red Men, and sisters of the Degree of Pocahontas, begs leave to report that after careful consideration we recommend that the same be not concurred in.

Fraternally submitted in F., F. & C.,

P. J. HAUSWIRTH,
IRA T. HOLT,
WILLIAM B. KING,
Committee on Finance.

REFERRING TO NEW CHARTER BLANKS FOR DEGREE OF POCAHONTAS.

Past Great Sachem Ira T. Holt, of Virginia, of the Committee on Finance, presented the following report, which was adopted on motion of Representative J. J. Bryan, of California:

[DOCUMENT 113.]

HUNTING GROUNDS OF NASHVILLE, TENNESSEE,
14th Sun, Corn Moon, G. S. D. 414.

To the Great Council of the United States of the Improved Order of Red Men:

Your Committee on Finance, to which was referred Document 38, in reference to Charters for Councils Degree of Pocahontas, begs leave to recommend that the Committee on Ceremonies be instructed to prepare a Charter for the Degree of Pocahontas, embracing so much of the recommendations in said Document 38 as in its judgment are advisable.

Fraternally submitted in F., F. & C.,

P. J. HAUSWIRTH,
IRA T. HOLT,
WILLIAM B. KING,
Committee on Finance.

REFERRING TO APACHE TRIBE TRUST FUND.

Past Great Sachem Ira T. Holt, of Virginia, of the Committee on Finance, presented the following report,

which was adopted on motion of Representative Jerome Hite, of Pennsylvania:

[DOCUMENT 114.]

HUNTING GROUNDS OF NASHVILLE, TENNESSEE,
14th Sun, Corn Moon, G. S. D. 414.

To the Great Council of the United States of the Improved Order of Red Men:

Your Committee on Finance, to which was referred Document 50 in reference to paying over to the Great Council of Arizona the funds held by this Great Council in trust for the former members of Apache Tribe, No. 1, of that reservation, has carefully considered the same, and as the Great Council of Arizona could not use said funds for any other purpose than that for which this Great Council is now holding them, we respectfully recommend that the said resolution be not adopted.

Fraternally submitted in F., F. & C.,

P. J. HAUSWIRTH,
IRA T. HOLT,
WILLIAM B. KING,
Committee on Finance.

REFERRING TO DAILY PRINTING OF PROCEEDINGS.

Past Great Sachem Ira T. Holt, of Virginia, of the Committee on Finance, presented the following report, which was adopted on motion of Representative H. J. Feltus, of Louisiana:

[DOCUMENT 115.]

HUNTING GROUNDS OF NASHVILLE, TENNESSEE,
14th Sun, Corn Moon, G. S. D. 414.

To the Great Council of the United States of the Improved Order of Red Men:

Your Committee on Finance, to which was referred Document 84 to have a synopsis of each day's session printed and placed be-

fore the members, has considered the same and find it inexpedient; and we would respectfully recommend that the resolution be not adopted.

Fraternally submitted in F., F. and C.,

P. J. HAUSWIRTH,
IRA T. HOLT,
WM. B. KING,
Committee on Finance.

REFERRING TO EXCHANGE OF SUPPLIES.

Past Great Sachem William B. King, of Indiana, of the Committee on Finance, presented the following report, which was adopted on motion of Representative J. W. White, of Florida:

[DOCUMENT 116.]

HUNTING GROUNDS OF NASHVILLE, TENNESSEE,
14th Sun, Corn Moon, G. S. D. 414

To the Great Council of the United States of the Improved Order of Red Men:

Your Committee on Finance, to which was referred Document 60, relating to the exchange of such supplies as are now inoperative and void, begs leave to recommend that the same be not concurred in.

Fraternally submitted in F., F. & C.,

P. J. HAUSWIRTH,
IRA T. HOLT,
WM. B. KING,
Committee on Finance.

DALLAS, TEXAS, SELECTED AS NEXT MEETING PLACE OF GREAT COUNCIL.

REPORT OF COMMITTEE ON FINANCE.

Past Great Sachem William B. King, of Indiana, of the Committee on Finance, presented the following report,

which was adopted on motion of Representative Frank C. Smith, of Illinois:

[DOCUMENT 117.]

HUNTING GROUNDS OF NASHVILLE, TENNESSEE,
14th Sun, Corn Moon, G. S. D. 414.

To the Great Council of the United States of the Improved Order of Red Men:

Your Committee on Finance, to which was referred the matter of recommending a suitable place for holding the next session of this Great Council in G. S. D. 415, begs leave to report that invitations have been presented from three cities, viz.: Dallas, Texas; Bridgeport, Connecticut, and Detroit, Michigan.

We have carefully computed the mileage to each of these reservations, and the per diem to be paid, and as a result of our investigation find the total expense incident to the kindling of the next Great Sun Council Fire in Dallas, Texas, will be about 31,000 fathoms; in Bridgeport, Connecticut, about 21,000 fathoms; and Detroit, Michigan, about the same as Bridgeport.

Your committee has some hesitancy about making a recommendation, and prefers that the Great Council decide the question for itself.

Respectfully submitted in F., F. & C.,
P. J. HAUSWIRTH,
IRA T. HOLT,
WM. B. KING,
Committee on Finance.

Representative W. B. Keffer, of Iowa, moved that the hunting grounds of Bridgeport, Connecticut, be selected as the next meeting place of this Great Council.

Representative A. E. Amerman, of Texas, moved to amend by inserting the name of Dallas, Texas.

Past Great Sachem Fred. C. Temple, of Michigan, moved to further amend by inserting the name of Detroit, Michigan.

Representative Carl Foster, of Connecticut, moved that the time of the first speaker for each hunting grounds be

limited to ten breaths, and the time of the other speakers to five breaths.

Agreed to.

Addresses on behalf of the various hunting grounds were made as follows:

Representative A. E. Amerman, of Texas, for Dallas, Texas.

Representative Carl Foster, of Connecticut, for Bridgeport, Connecticut.

Past Great Sachem Fred. C. Temple, of Michigan, for Detroit, Michigan.

Representative T. J. McKeon, of Minnesota, for Dallas, Texas.

Representative Charles W. Mercier, of Rhode Island, for Bridgeport, Connecticut.

Past Great Sachem J. K. O'Connor, of New York, for Dallas, Texas.

Representative J. C. Ruddock, of California, for Dallas, Texas.

Representative Wm. A. Flouton, of Massachusetts, for Bridgeport, Connecticut.

Representative Kendall M. Hord, of Indiana, for Bridgeport, Connecticut.

Representative C. Emmitt Hill, of Virginia, for Dallas, Texas.

By unanimous consent, a roll call vote was then had upon the names of the three cities, which vote resulted as follows:

[DOCUMENT 118.]

REPRESENTATIVES.

	Detroit.	Dallas.	Bridgeport.
ALABAMA.			
Friedman, M. D.	1	..	..
Haynes, W. A.	..	1	..
Maddox, James E.	..	..	1

ARIZONA.

Mullen, Jno. W	..	..	1

ARKANSAS.

Kimberley, G. A	..	1	..
Moore, R. G	..	1	..

CALIFORNIA.

Bliss, Porter L	..	..	1
Boyes, James	..	..	1
Bryan, J. J	..	..	1
Davis, Charles S	..	..	1
Lastreto, Emilio	..	..	1
Ruddock, J. C	..	1	..
Sellers, T. H	..	..	1
Sims, Josiah	..	..	1

COLORADO.

Allert, Oscar	..	..	1
Davison, George P	..	..	1
Galbreath, O. S	..	..	1
Geiger, Adam	..	..	1
Little, W. E. C	..	..	1

CONNECTICUT.

Foster, Carl	..	..	1
Pond, William H	..	..	1
Risley, Wm. M	..	..	1
Saunders, William	..	..	1

DELAWARE.

Brasure, I. J	..	1	..
Hanna, Robert H	..	1	..
McGlothen, James H	..	1	..
Powell, George R	..	1	..

DISTRICT OF COLUMBIA.

Dugan, D. A	..	..	1

FLORIDA.

White, J. W.	..	1	..

GEORGIA.

Dykes, W. W., Jr	..	..	1
Gillett, C. C.	..	1	..
Jeffries, Thomas H	..	1	..
Kellam, John F	..	..	1
Sumereau, E. L	..	..	1

ILLINOIS.

Baker, Will G	..	..	1
Bisch, Charles T	1	..	..
Hauswirth, Philip J	1	..	..
Newton, Will D	1	..	..
Scott, Owen	..	..	1
Smith, Frank C	..	..	1
Steward, B. L	..	..	1

INDIANA.

Campbell, Benjamin B	..	1	..
Ellison, Alfred	..	1	..
Gray, Thomas J	..	1	..
Hord, Kendall M	..	1	..
Otto, Louis W	..	1	..
Roose, Wilson	..	1	..
White, Frederick D	..	1	..
Zuck, John A	..	1	..

INDIAN TERRITORY.

Pritchard, E.	..	1	..

IOWA.

Allen, W. L	..	..	1
Keffer, W. B	..	..	1
Lagomarcino, Paul	..	..	1
Maines, W. R	..	..	1
Misbach, Joseph	..	..	1

KANSAS.

Brown, Charles C	..	1	..
Carmony, W. M	..	1	..
Huhn, J. H	..	1	..
Libby, C. B	..	1	..
Poindexter, E. W	..	1	..

KENTUCKY.

Buschemeyer, John H	..	1	..
Crader, W. A	..	1	..
Denhardt, Henry H	..	1	..
Ellerkamp, Gustav A	..	..	1
Page, Robert Lee	..	1	..
Wallerstein, M. B	..	..	1

LOUISIANA.

Feltus, H. J	..	..	1

MAINE.

Bailey, Otis W	..	1	..
Bailey, Ralph E	..	1	..
Foster, George E	..	1	..
Locke, John	..	1	..
St. John, Wm. E	..	1	..
Swett, Walter K	..	..	1

MARYLAND.

Bennett, John H	..	1	..
Dirickson, L. L., Jr	..	1	..
Kennerly, B. Frank	..	1	..
Killam, Nelson C	..	1	..
Lowdenslager, John W	..	1	..

MASSACHUSETTS.

Brock, Charles E	..	..	1
Flouton, William A	..	..	1
Power, James F	..	..	1
Scampton, William	..	..	1
Walker, Nathan S	..	..	1
Wyman, Frank H	..	1	..

MICHIGAN.

Vandermeulen, A.	..	1	..

MINNESOTA.

Cowles, William E	..	1	..
Hebl, Frank J	..	1	..
Hofmann, George W	..	..	1
Longley, L. E	..	1	..
McKeon, T. J	..	1	..

MISSOURI.

Fennerty, Gus M	..	1	..
Henson, J. G	..	1	..
Peltz, J. E	..	1	..
Schlapprizzi, C. F	..	..	1

MONTANA.

Violette, A. J	..	..	1

NEBRASKA.

Inskeep, G. W	..	1	..
McCallum, Geo. W	..	..	1
Neir, C. E	1	..	..

NEW HAMPSHIRE.

Dexter, Pardon N	..	..	1
Donahue, John J	..	..	1
Spinney, Ceylon	..	1	..

NEW JERSEY.

Cummins, George H	..	1	..
Lamson, W. Harry	..	1	..
Mack, Harry E	..	1	..
Nowrey, Joseph E	..	1	..
Rees, Fred. P	..	1	..
Snyder, Joseph M	..	1	..
White, Blanchard H	..	1	..
Whitmore, Walter S	..	1	..

NEW MEXICO.

Mitchell, A. J	..	1	..

NEW YORK.

Blanford, S. M	..	1	..
Davis, Edward A	..	1	..
Edmonston, Thomas H	..	1	..
Eldredge, Henry S	..	1	..
Jerge, Henry F	..	1	..
Orr, John	..	1	..
Parkis, Edward H	..	1	..
Smith, Charles E	..	1	..

NORTH CAROLINA.

Goodwin, W. Ben	..	..	1
Liddell, W. S	..	1	..

OHIO.

Clemens, H. N	..	..	1
Egan, Hugh F	..	1	..
Hester, U. H	..	1	..
Johnson, W. S	..	..	1
Little, A. F	..	1	..
Olnhausen, Henry, Jr	..	..	1

OKLAHOMA.

Cherry, James H	..	1	..

OREGON.

Henderson, H. L	..	..	1
Orton, George M	..	..	1

PENNSYLVANIA.

Buck, Paul C	..	1	..
Connell, Truss	..	1	..
Hite, Jerome	..	1	..
Howe, John T	..	1	..
Lindenfelser, William	..	1	..
Pass, Charles E	..	1	..
Rodgers, Walter R	..	1	..
Schafer, Charles	..	1	..

RHODE ISLAND.

Gorman, J. Edward	..	..	1
Mercier, Charles W	..	..	1

SOUTH CAROLINA.

Hair, J. H.	..	1	..

SOUTH DAKOTA.

Walgren, E. O	..	..	1

TENNESSEE.

Gibbons, P. F	..	1	..
Jones, D. M.	..	..	1

TEXAS.

Amerman, A. E	..	1	..
Canty, J. C	..	1	..
Prewitt, W. C	..	1	..
Slawson, J. D	..	1	..
Sullivan, Dan F	..	1	..

VIRGINIA.

Calvert, A. L.	1	..
Hill, C. Emmitt	1	..
See, S. S.	1	..
Southall, H. A.	1	..
Tennis, A. M.	1	..
Wells, Cornelius S.	..	1

WASHINGTON.

Akin, John E.	..	1
Dowd, Frank	..	1
Shaw, LeF. A.	..	1

WEST VIRGINIA.

Atkins, J. F.	1	..
Clay, T. H.	..	1
Kline, W. R.	1	..
Reed, David K.	1	..
Ulrich, Harry C.	..	1

WISCONSIN.

Kane, George W.	1	..

PAST GREAT INCOHONEES.

Parsons, James A., Pennsylvania	..	1
Hyronemus, Wm. H., Tennessee	1	..
Gregory, Ralph S., Indiana	..	1
Donnalley, Thos. K., Pennsylvania	1	..
Peckinpaugh, Thos. E., Ohio	..	1
Paton, Andrew H., Massachusetts	1	..
Daniel, Robt. T., Georgia	1	..
Wiley, Edwin D., Iowa	1	..
Harrison, Thos. G., Indiana	..	1

Detroit, 5.
Dallas, 101.
Bridgeport, 66.

Prior to the announcement of the vote, Representative Carl Foster, of Connecticut, moved that the selection of the hunting grounds of Dallas, Texas, as the place of the next meeting of this Great Council be made unanimous.

Agreed to.

Great Incohonee John W. Cherry then declared that the hunting grounds of Dallas, Texas, had been unanimously selected as the place in which this Great Council will kindle its next great sun's council fire.

AMENDMENT PRESENTED.

REFERRING TO TERMS OF REPRESENTATIVES.

Representative J. C. Ruddock, of California, presented the following amendment, which was laid over until the next great sun session and referred to the Committee on Revision of Laws:

[DOCUMENT 119.]

14th Sun, Corn Moon, G. S. D. 414.

A BILL.

To provide for terms of Representatives to Great Councils, and their election, amending Section 7, Article 2, of the Constitution.

Be it enacted by the Great Council of the United States of the Improved Order of Red Men:

That Section 7, Article 2, Constitution, be amended to read as follows:

SECTION 7. Representatives must be Past Great Sachems in good standing in their Great Councils, or those who have already acted as Representatives to the Great Council of the United States. They shall be elected at the same time and in the same manner as the Chiefs of their Great Councils, and shall serve for two great suns from the first sun of the next succeeding Corn Moon; but, at the first or any subsequent election by a Great Council, entitled to more than one Representative; if the number be even, one-half shall serve for one great sun only; if the number be odd then the Great Council

shall fix the terms of the representatives at the time of the election, and shall designate the same in the credentials.

J. C. RUDDOCK, California.
C. S. DAVIS, California.
WILL D. NEWTON, Illinois.
OWEN SCOTT, Illinois.
FRANK C. SMITH, Illinois.
B. L. STEWARD, Illinois.

REPORTS OF COMMITTEE ON REVISION OF LAWS.

REFERRING TO RANK OF PAST GREAT SACHEM.

Past Great Sachem Fred. C. Temple, of Michigan, of the Committee on Revision of Laws, presented the following report, which, upon his motion, was laid on the table:

[DOCUMENT 120.]

HUNTING GROUNDS OF NASHVILLE, TENNESSEE,
14th Sun, Corn Moon, G. S. D. 414.

To the Great Council of the United States of the Improved Order of Red Men:

Your Committee on Revision of Laws, to which was referred Document 100 relating to conferring the honors of Past Great Sachem upon all Past Sachems whose names have been enrolled as members of this Great Council, begs leave to refer this matter back to the Great Council without recommendation.

Fraternally submitted in F., F. & C.,

ROBT. T. DANIEL,
FRED. C. TEMPLE,
A. G. THOMPSON,
Committee on Revision of Laws.

REFERRING TO ISSUANCE OF DISMISSAL CERTIFICATES.

Past Great Sachem Fred. C. Temple, of Michigan, of the Committee on Revision of Laws, presented the following report and moved its adoption:

Agreed to.

[DOCUMENT 121.]

HUNTING GROUNDS OF NASHVILLE, TENNESSEE,
14th Sun, Corn Moon, G. S. D. 414.

To the Great Council of the United States of the Improved Order of Red Men:

Your Committee on Revision of Laws, to which were referred Documents 65 and 66, being proposed amendments to the laws, covering the issuing of Dismissal Certificates, would respectfully report that we do not deem the proposed change advisable, and we recommend that the amendments be not adopted.

Fraternally submitted in F., F. & C.,

ROBT. T. DANIEL,
FRED. C. TEMPLE,
A. G. THOMPSON,
Committee on Revision of Laws.

REFERRING TO PUBLIC USE OF COSTUMES AND PARAPHERNALIA.

Past Great Sachem Fred. C. Temple, of Michigan, of the Committee on Revision of Laws, presented the following report, which was adopted on motion of Representative L. L. Dirickson, Jr., of Maryland:

[DOCUMENT 122.]

HUNTING GROUNDS OF NASHVILLE, TENNESSEE,
14th Sun, Corn Moon, G. S. D. 414.

To the Great Council of the United States of the Improved Order of Red Men:

Your Committee on Revision of Laws has considered the matter of wearing of the costumes in public parades, and recommends that the annexed Bill be favorably considered.

Fraternally submitted in F., F. and C.,

ROBT. T. DANIEL,
FRED. C. TEMPLE,
A. G. THOMPSON,
Committee on Revision of Laws.

A BILL.

To prohibit the wearing of the costumes in public parades.

Be it enacted by the Great Council of the United States of the Improved Order of Red Men:

That new Section 9 be added to Article X, Title V, Laws of Tribes, to read as follows:

SECTION 9. It shall be unlawful for any Tribe to permit, or any member to wear in public, on any occasion, any of the costumes used in the conferring of any of the Degrees.

This act to take immediate effect.

Approved 14th Sun, Corn Moon, G. S. D. 414.

The amendment contained in the above document, covering the wearing of costumes in public, was then unanimously adopted on motion of Representative Will D. Newton, of Illinois.

REFERRING TO DEPOSIT OF DISMISSAL CERTIFICATES.

Past Great Sachem Fred. C. Temple, of Michigan, of the Committee on Revision of Laws, presented the following report, which was adopted on motion of Representative C. E. Neir, of Nebraska:

[DOCUMENT 123.]

HUNTING GROUNDS OF NASHVILLE, TENNESSEE,
14th Sun, Corn Moon, G. S. D. 414.

To the Great Council of the United States of the Improved Order of Red Men:

Your Committee on Revision of Laws has considered the bill contained in Document 67, relating to the deposit of Dismissal Certificates, and would respectfully report that in view of the position taken upon this matter by this Great Council, we recommend that the amendment be not adopted.

Fraternally submitted in F., F. and C.,

ROBT. T. DANIEL,
FRED. C. TEMPLE,
A. G. THOMPSON,
Committee on Revision of Laws.

REFERRING TO FREE SUPPLIES TO GREAT COUNCILS.

Past Great Sachem Fred. C. Temple, of Michigan, of the Committee on Revision of Laws, presented the following report, which was adopted on motion of Representative B. Frank Kennerly, of Maryland:

[DOCUMENT 124.]

HUNTING GROUNDS OF NASHVILLE, TENNESSEE,
14th Sun, Corn Moon, G. S. D. 414.

To the Great Council of the United States of the Improved Order of Red Men:

Your Committee on Revision of Laws has considered the bill contained in Document 61, referring to the free issuance of new supplies, and would respectfully report that the passage of said bill would entail a loss of over twelve fathoms for each Tribe instituted, and we therefore recommend that the amendment be not adopted.

Fraternally submitted in F., F. and C.,

ROBT. T. DANIEL,
FRED. C. TEMPLE,
A. G. THOMPSON,
Committee on Revision of Laws.

PRINTING OF TRIBAL RITUALS IN THE GERMAN LANGUAGE.

Great Prophet Thomas G. Harrison presented the following resolution and moved its adoption:

[DOCUMENT 125.]

Resolved, That the Tribal Degree Ceremonies be published in the German language, according to the latest revision of such ceremonies, and that proper appropriation is hereby authorized to such end.

Fraternally submitted in F., F. and C.,

THOS. G. HARRISON, Great Prophet.
THOS. K. DONNALLEY, Past Great Incohonee.

Representative J. W. White, of Florida, moved to lay the resolution on the table.

Not agreed to.

Representative J. C. Ruddock, of California, moved to amend by adding after the word "German" the words "and French."

The amendment was lost.

A rising vote was then had upon the resolution as presented by Great Prophet Harrison, and the same resulted as follows:

For the resolution, 50.

Against the resolution, 57.

The resolution was declared lost.

AMENDMENT PRESENTED.

REFERRING TO FREE SUPPLIES TO GREAT COUNCILS.

Representative D. M. Jones, of Tennessee, presented the following amendment, which was laid over until the next great sun, and referred to the Committee on Revision of Laws:

[DOCUMENT 126.]

NASHVILLE, TENNESSEE,
14th Sun, Corn Moon, G. S. D. 414.

A BILL

To furnish free supplies to Great Councils.

Be it enacted by the Great Council of the United States of the Improved Order of Red Men:

That Article XIX, Title I, General Laws, be amended by adding thereto new Sections 3, 4, 5 and 6, to read as follows:

SEC. 3. Each reservation shall be furnished, free of charge, for each new Tribe instituted therein, the following supplies:

Five Rituals.

One Question Book.

One Funeral and Dedication Ceremony Book.

One Form Raising of Chiefs.
Twenty-five Ode Cards.
One Order Book on K. of W.
Two Pocket Due Receipt Books.
One First Prophet's Dispensation.
One Hundred Membership Application Blanks.

SEC. 4. Out of the charter fee of each new Tribe instituted, the prices now charged for said supplies by the Great Council of the United States shall be deducted and placed in the reservation wampum belt, for organization purposes; said funds to be disposed of solely for the organization of new Tribes as the wisdom of each reservation Great Council may elect.

SEC. 5. This law shall apply only to reservations whose tribal membership does not exceed five thousand.

SEC. 6. All laws in conflict with the above Sections 3, 4 and 5 shall be and hereby are repealed, the welfare of the Order requiring it.

D. M. JONES,
Representative from Tennessee.

REPORTS OF COMMITTEE ON FINANCE.

REFERRING TO MISCELLANEOUS EXPENSES.

Representative Philip J. Hauswirth, of Illinois, Chairman of the Committee on Finance, presented the following report, which was adopted on motion of Representative J. J. Bryan, of California:

[DOCUMENT 127.]

HUNTING GROUNDS OF NASHVILLE, TENNESSEE,
14th Sun, Corn Moon, G. S. D. 414.

To the Great Council of the United States of the Improved Order of Red Men:

Your Committee on Finance begs leave to report that we have carefully examined the following bills, the same having been incurred and presented since the annual audit. We find them correct and hereby recommend an appropriation of $1,952.52 to cover the amounts:

Pelton & Groff, Printing	$ 423.75
Whitehead & Hoag Company, Badges for Session	318.45
Stevens, Maloney & Company, Stationery	77.25

Expense of Committee on Ceremonies	56.50
Expense Great Board of Appeals	130.62
Expense Committee on Judiciary	50.00
Expense special session Board of Control, Red Men's League	119.09
W. J. Smythe, Jr., Committee on Finance	5.00
Robert T. Daniel, Committee on Revision of Laws	19.00
Buford Duke, Stenographer	30.00
Expense Janitor Service	25.00
H. M. Innis, Adjutant-General, Red Men's League, Postage, etc.	10.80
Session expenses	111.19
Will D. Newton, Committee on Credentials	10.00
Miss Willie Compton, Stenographer, Committee on State of the Order	4.05
S. J. Dennis, Chairman, Board of Control of Red Men's League	26.82
Red Men's Band, Music Watts' Memorial	35.00
Estate of Thos. H. Watts, deceased, balance of his salary as Great Incohonee	250.00
John W. Cherry, Great Incohonee, balance of salary	250.00
	$1,952.52

Fraternally submitted in F., F. and C.,

P. J. HAUSWIRTH,
IRA T. HOLT,
WM. B. KING,
Committee on Finance.

REFERRING TO TRANSFERS TO GENERAL FUND.

Past Great Sachem William B. King, of Indiana, of the Committee on Finance, presented the following report, which was adopted on motion of Representative J. J. Bryan, of California:

[DOCUMENT 128.]

HUNTING GROUNDS OF NASHVILLE, TENNESSEE,
14th Sun, Corn Moon, G. S. D. 414.

To the Great Council of the United States of the Improved Order of Red Men:

Your Committee on Finance, to which was referred Document 57, relating to a resolution merging the Benevolent Fund and the

World's Fair Fund into the General Fund, would respectfully report that the resolution meets with the approval of your committee, and such action is hereby recommended.

Fraternally submitted in F., F. and C.,

P. J. HAUSWIRTH,
IRA T. HOLT,
WM. B. KING,
Committee on Finance.

REFERRING TO PRINTING TRIBAL RITUALS IN THE GERMAN LANGUAGE.

Past Great Sachem William B. King, of Indiana, of the Committee on Finance, presented the following report:

[DOCUMENT 129.]

HUNTING GROUNDS OF NASHVILLE, TENNESSEE,
14th Sun, Corn Moon, G. S. D. 414.

To the Great Council of the United States of the Improved Order of Red Men:

Your Committee on Finance, to which was referred Document 25, relating to the printing of the Tribal Rituals in the German language, begs leave to report that, after carefully considering the subject matter, we would recommend that an appropriation be made by this Great Council to cover the cost of translating and the printing of a sufficient number of Rituals to meet all the requirements and demands of our German Tribes.

Fraternally submitted in F., F. and C.,

P. J. HAUSWIRTH,
IRA T. HOLT,
WM. B. KING,
Committee on Finance.

Representative George P. Davison, of Colorado, moved that the report be not concurred in.

Agreed to.

REPORT OF COMMITTEE ON REVISION OF LAWS

REFERRING TO PURCHASE AND HOLDING OF REAL ESTATE BY TRIBES.

Past Great Sachem Fred. C. Temple, of Michigan, of the Committee on Revision of Laws, presented the following report, and moved its adoption.

Agreed to.

[DOCUMENT 130.]

HUNTING GROUNDS OF NASHVILLE, TENNESSEE,
14th Sun, Corn Moon, G. S. D. 414.

To the Great Council of the United States of the Improved Order of Red Men:

Your Committee on Revision of Laws, to which was referred Document 58, begs leave to report that we have carefully considered the same, and, while we recognize the merit of the proposed amendment, we are of the opinion that the subject matter is one controlled by the laws of the particular reservation in which a Great Council exists, and is one that this body has no power to legislate upon.

Fraternally submitted in F., F. and C.,

ROBT. T. DANIEL,
FRED. C. TEMPLE,
A. G. THOMPSON,
Committee on Revision of Laws.

REPORT OF COMMITTEE ON FINANCE.

REFERRING TO CONDITION OF WAMPUM BELT AT CLOSE OF SESSION.

Past Great Sachem Ira T. Holt, of Virginia, of the Committee on Finance, presented the following report, which was adopted on motion of Representative John W. Mullen, of Arizona:

[DOCUMENT 131.]

HUNTING GROUNDS OF NASHVILLE, TENNESSEE,
14th Sun, Corn Moon, G. D. S. 414.

To the Great Council of the United States of the Improved Order of Red Men:

Your Committee on Finance would respectfully submit the following showing the condition of the wampum helt at the close of this session:

Balance on hand 15th Sun, Sturgeon Moon, G. S. D. 414		$32,401.54
Appropriations of session	$ 1,952.52	
Mileage and per diem	23,272.80	25,225.32
Balance in wampum belt		$ 7,176.22

Fraternally submitted in F., F. and C.,

P. J. HAUSWIRTH,
IRA T. HOLT,
WM. B. KING,
Committee on Finance.

PROTECTION FROM INFRINGEMENT OF THE ORDER BY AN ALIEN RACE.

Representative W. B. Keffer, of Iowa, moved that the Great Incohonee and the Board of Great Chiefs be authorized and empowered to take such steps as they may deem necessary in the premises to protect the Improved Order of Red Men from any infringement by an alien race.

Unanimously agreed to.

THANKS TO GREAT CHIEFS.

Representative J. W. White, of Florida, moved that the thanks of the Great Council be extended to the Great Incohonee and the Great Chiefs for their arduous labors during the sessions of the Great Council.

Unanimously agreed to.

QUENCHING OF GREAT COUNCIL FIRE.

Representative A. M. Tennis, of Virginia, moved that the Great Council quench its Great Council Fire.

Agreed to.

All the business of the Great Council having been completed the council fire of the fifty-eighth great sun session of the Great Council of the United States of the Improved Order of Red Men was quenched in ample form at the sixth run, setting of the sun.

Attest:

Wilson Brooks

Great Chief of Records.

NEW LAWS.

The following Amendments to the Laws, and Resolutions, were adopted at the session of the Great Council of the United States held Corn Moon, G. S. D. 414.

Section 6, Article II, Constitution, was amended to read as follows:

Sec. 6. A Great Council containing not less than 500 members and up to 1,500 members shall be entitled to one representative; from 1,501 to 2,500 members, two representatives; from 2,501 to 3,500 members, three representatives; from 3,501 to 4,500 members, four representatives; from 4,501 to 5,500 members, five representatives; from 5,501 to 6,500 members, six representatives; from 6,501 to 7,500 members, seven representatives; and over 7,500 members, eight representatives. *Provided:* That a Great Council shall not be entitled to more than eight representatives at one time in the Great Council of the United States. The term of representatives shall be for two great suns. Record G. S. D. 414, page 200.

Section 7, Article II, Constitution, was amended to read as follows:

Sec. 7. Representatives must be Past Great Sachems in good standing in their Great Council. They shall be elected at the same time and in the same manner as the Chiefs of their Great Council, and shall serve for two great suns from the first sun of the next succeeding Corn Moon; but at the first election by a Great Council entitled to more than one representative, one-half the number to which it is entitled shall serve for one great sun only; *provided:* that all present and past Representatives to the Great Council of the United States shall always be eligible for election as Great Representatives.

Provided, further, that a Past Great Sachem of any reservation who may be absent from his reservation on business of the government of the United States or engaged in military or naval

service of the United States, or any clergyman who may be sent to and accept charges in other reservations than that in which such member may retain his tribal membership, may be elected a representative to the Great Council. In estimating the mileage of said representative, it shall be computed from the location of the tribe of which he is a member. All Past Great Sachems and Past Representatives whose credentials have been acknowledged by the Great Council of the United States shall be admitted to a seat and entitled to all privileges except that of voting and receiving mileage and per diem. Record G. S. D. 414, pages 200, 201.

Section 16, Article II, Constitution, was amended to read as follows:

Sec. 16. No law shall be enacted unless the same shall have been read on two separate suns and discussion permitted thereon, and passed by a two-thirds vote of the members present and voting and entitled to vote. Record G. S. D. 414, page 201.

Section 4, Article IV, Constitution, was amended to read as follows:

Sec. 4. Each member, at the date of his appointment on the Great Board of Appeals, shall be a Past Great Sachem, and a member of the Great Council of the United States. Record G. S. D. 414, page 201.

Subsection 3, section 1, Article VII, Constitution, was amended to read as follows:

(3) To prescribe the form, material, color and style of all regalia, paraphernalia, jewels, standard or flag, grave marker, charter, diploma, veteran's badge, badge or pin, and emblems that are or may be used by the Order, and to prohibit the improper use thereof. Record G. S. D. 414, page 202.

Subsection 6, section 1, Article VII, Constitution, was amended to read as follows:

(6) To provide revenue, by means of a per capita tax upon the members, for the administration of the government of the Great Council of the United States, and for the education and care of of orphans, and the care of widows of deceased members. Record G. S. D. 414, page 202.

Subsection 5, section 7, Article VII, Constitution, was amended to read as follows:

(5.) By the membership decreasing to a less number than that required by law. Record G. S. D. 414, page 202.

Section 1, Article X, Constitution, was amended to read as follows:

Section 1. Amendments to this Constitution may be presented at any regular session of the Great Council of the United States, but final action shall not be taken thereon until the next and succeeding regular session. Provided: that by a yea and nay vote entered upon the record such proposed amendment may be adopted by a four-fifths vote of the members present and voting and entitled to vote, at the session when same shall be presented. Otherwise, all proposed amendments shall require a three-fourths vote of the members present and voting, and entitled to vote, to pass and become effective. Record G. S. D. 414, page 203.

Section 1, Article I, Title I, General Laws, was amended to read as follows:

Section 1. The Great Council of the United States shall be composed of:

(1) Past Great Incohonees.
(2) Elective Great Chiefs.
(3) Representatives of Great Councils.
(4) Committees.
(5) Appointed Great Chiefs.
(6) Past Great Sachems.
(7) Past Representatives.

No other person shall have a voice in the deliberations of the Great Council of the United States. Record G. S. D. 414, pages 203, 204.

Section 4, Article II, Title I, General Laws, was amended to read as follows:

Sec. 4. The Great Incohonee shall perform the duties devolving upon his chieftaincy as prescribed in the Ritual, Constitution and Laws, and such other duties as from time to time may be found necessary and for the best interest of the Order. He shall fill all vacancies in the Great Chieftaincies unless otherwise provided by law; such appointees to serve until the succeeding session of the Great Council of the United States. He shall countersign

all lawful orders drawn by the Great Chief of Records upon the Great Keeper of Wampum. He may give advice and counsel to Great Councils, and to subordinate branches of the Order under the immediate jurisdiction of the Great Council of the United States, concerning the laws of the Order. Record G. S. D. 414, page 204.

Section 1, Article III, Title I, General Laws, was amended to read as follows:

Section 1. Immediately after the raising of the Great Incohonee, he shall appoint a standing committee on Finance, on Judiciary, and on Ceremonies, to consist of three members each, and a Board of Control of the Red Men's League, to consist of five members each, to serve during his chieftaincy, and such other committees as may be required by the Great Council of the United States to perform *ad interim* services. Record G. S. D. 414, pages 204, 205.

Section 2, Article III, Title I, General Laws, was amended to read as follows:

Sec. 2. Upon the kindling of each Great Sun Council fire of the Great Council of the United States, the Great Incohonee shall appoint from the members of the Great Council of the United States such committees as may from time to time be found necessary, among which shall be the following, viz.:

1. On Credentials.
2. On Distribution.
3. On Legislation.
4. On State of the Order.
5. On Dispensations and Charters.
6. On Mileage and Per Diem.
7. On Returns and Reports.
8. On Degree of Pocahontas.

The Great Incohonee shall appoint, from among the Representatives, additional members to serve upon the Committee on Judiciary during the sessions of the Great Council of the United States, should the same be deemed expedient. Record, G. S. D. 414, pages 204, 205.

Section 12, Article IV, Title I, General Laws, was amended to read as follows:

Sec. 12. The Board of Control of the Red Men's League shall consider all matters concerning the League and make such reports and recommendations to the Great Council as it may deem beneficial. Record G. S. D. 414, page 205.

Section I, Article XV, Title I, General Laws, was amended to read as follows:

Section 1. The form, materials, color and style of all regalia, paraphernalia, jewels, standard or flag, grave marker, charter, diploma, veteran's badge, badge or pin, and emblems for the use of the members and Chiefs of this Order shall be such as may be described in the Rituals, or from time to time prescribed by resolution of and approved by the Great Council of the United States. Record, G. S. D. 414, page 206.

Section 2, Article XVIII, Title I, General Laws, was amended to read as follows:

Sec. 2. Such application shall be forwarded through the Great Chief of Records of the reservation Great Council, if there be such in the reservation, and be approved by the Great Sachem and Great Chief of Records. If there be no Great Council in the reservation, the application shall be forwarded direct to the Secretary of the Orphans' Board. Record G. S. D. 414, page 206.

Section 7, Article XVIII, Title I, General Laws, was amended to read as follows:

Sec. 7. A branch of the Order having charge of the orphan, to whom appropriation has been made from the Orphans' Fund, shall make three moons' report upon the blanks to be provided by the Orphans' Board. Three copies of said report shall be made by said branch and one copy shall be sent or delivered to the Secretary of the Board and one copy shall be sent or delivered to the Great Chief of Records of the Great Council, if there be such in the reservation. The report shall in detail be made a matter of record, and the third copy shall be retained and filed by the branch issuing it. Record G. S. D. 414, pages 206, 207.

Section 8, Article XVIII, Title I, General Laws, was amended to read as follows:

Sec. 8. On or within ten suns after the first sun of each Cold, Plant, Buck and Traveling Moons, report shall be required and made by each branch of the Order having charge of an appropriation made from the Orphans' Fund, and until said report is received by the Secretary of the Board, no further appropriation for said orphan shall be made. Record G. S. D. 414, pages 206, 207.

Section 13, Article XVIII, Title I, General Laws, was amended to read as follows:

Sec. 13. On or before, respectively, the first sun of each Cold, Plant, Buck and Traveling Moons, the Great Chief of Records and Great Keeper of Wampum of the Great Council of the United States shall submit to the Great Incohonee a report giving a full statement of the condition of the Orphans' Fund, showing receipts and expenditures, the balance on hand, how invested and how deposited. A copy of said report shall be forwarded at the same time by the Great Chief of Records and the Great Keeper of Wampum to each member of the Advisory Board. Should a majority of the members of said Advisory Board deem it advisable, it is hereby authorized and empowered to order a change in the investments or the place where said funds are deposited. Record G. S. D. 414, pages 206, 207.

Section 2, Article XIX, Title I, General Laws, was amended to read as follows:

Sec. 2. The following supplies shall be purchased from the Great Chief of Records of the Great Council of the United States, and such others as may be authorized by the authority of the Great Council of the United States:

TRIBAL.

Form Book.

Question Book.

Due Receipts in books of 100 and 500 receipts.

Funeral Ceremony, Dedication of Wigwam, Memorial Ceremony and Laying of Corner Stone, all in one volume.

Form for Raising of Chiefs.

Ode Card.

Withdrawal Card.

Great Council Card.

Dismissal Certificate.

Digest.

Music Book.

First Prophet's Dispensation.

Kindling and Quenching Ceremonies and Order of Business.

Charter.

Diploma or Certificate of Membership.

Keeper of the Faith Charges (first three sections).

Transfer Card.

Ceremonies for Washington's Birthday and St. Tamina Day (combined).

Memoriam Blank.

Constitution and Laws.

DEGREE OF POCAHONTAS SUPPLIES.

Form Book.

Funeral Ceremony and Long and Short Form Raising Ceremonies.

Due Receipts in books of 100 and 500 receipts.

Withdrawal Card.

Dismissal Certificate.

Great Council Card.

Music Book.

Ode Card.

First Prophet's Dispensation.

Charter.

Digest.

Transfer Card.

Constitution and Laws.

RED MEN'S LEAGUE.

Form Book.

Officers' Commissions.

Charter.

Of the above-itemized supplies, all blanks and due receipts shall be in such form as may be from time to time directed by the Great Council, by resolution adopted by a two-thirds vote, and shall be sold at such prices as may be determined by the Great Council by a two-thirds vote. Record G. S. D. 414, pages 174, 175, 260.

New section 3 was added to Article XX, Title I, General Laws, as follows:

Sec. 3. CALENDAR.

Phraseology.

Breath	A minute
Run	An hour
Sun	A day
Sleep	A night
Seven Suns	A week
Moon	A month
Cold Moon	January
Snow Moon	February
Worm Moon	March
Plant Moon	April
Flower Moon	May
Hot Moon	June

Buck Moon.....July
Sturgeon Moon.....August
Corn Moon.....September
Traveling Moon.....October
Beaver Moon.....November
Hunting Moon.....December
Great Sun.....A year
Rising of the Sun.....Morning
Setting of the Sun.....Evening
High Sun.....Midday
Low Sun.....Midnight
Paleface.....One who is not a member of the Order
Wampum Belt.....Treasury
Wigwam or Tepee.....Place of meeting
Council Chamber—Room where Tribe or Council D. of P. kindles its Council fire
Hunting Ground—Territory over which a Tribe or Council D. of P. has jurisdiction
Reservation...Territory over which a Great Council has jurisdiction
Records.....The minutes
Talk or Long Talk.....Speech or report
Kindling a Council Fire.....Organizing a meeting
Quenching a Council Fire.....Closing a meeting
Tribe and Council.....Branches of the Order
Great Council.....Head of the Order in a State
Following the Hunt.....Attending to usual business
Crossing the Path.....Wronging another
Wampum.....Money
Fathom.....One dollar
Foot.....Ten cents
Inch.....One cent
Twigging.....Balloting

Record G. S. D. 414, pages 207, 208, 209.

New section 5 was added to Article XX, Title I, General Laws, to read as follows:

MEMORIAL CEREMONIES.

Sec. 5. The last Sunday in Traveling Moon in each great sun is designated as a day for holding a Council of Sorrow in each Hunting Ground. The ceremony adopted by the Great Council of States shall be used. Record G. S. D. 414, pages 207, 209.

New Article XXII, Title I, General Laws, was added to read as follows:

RED MEN'S LEAGUE.

ARTICLE XXII.

Section 1. The absolute and entire control and management of the branch known as the Red Men's League be and is hereby vested in the Board of Control of the Red Men's League.

Sec. 2. All laws or parts of laws inconsistent herewith, as far as the same may relate to the Red Men's League, be and the same are hereby repealed. Record G. S. D. 414, pages 60, 61, 173, 174, 181, 192 to 198, 253, 254, 288, 289.

Section 2, Article IV, Title II, General Laws, was amended to read as follows:

Sec. 2. The Great Incohonee shall receive for his services, as such Great Chief, a salary, to be fixed by the Great Council each great sun, payable every three moons. He shall be allowed his traveling expenses and the expenses incident to his chieftaincy, all of which shall be paid upon the approval of the Committee on Finance. Record G. S. D. 414, page 209.

Section 1, Article III, Title III, General Laws, was amended to read as follows:

Section 1. All judgments, orders and decrees of the Great Board of Appeals shall be binding and final upon all parties thereto, and from which there shall be no appeal, and shall be enforced by the Great Incohonee. Record G. S. D. 414, page 209.

Section 1, Article V, Title III, General Laws, was amended to read as follows:

Section 1. The right of appeal from any judgment, order or de-decree of a Tribe, Council Degree of Pocahontas, or other subordinate branch, to the Board of Appeals of a reservation, is held inviolate; also from the Board of Appeals of a Great Council, or Great Council Degree of Pocahontas, to the Great Board of Appeals; and the right of appeal is expressly reserved to the parties interested in the proceedings originally brought before a Board of Appeals, to the Great Board of Appeals. All appeals shall be filed with the Recorder within thirty suns from the date of the rendition of any final judgment, order, ruling, or decree. Record G. S. D. 414, page 210.

Section 2, Article IV, Title IV, General Laws, was amended to read as follows:

Sec. 2. After a Great Council shall have been instituted for two great suns, no person shall be eligible to the Chieftaincy of Great Sachem thereof unless he has served one term in an elective Chieftaincy of such Great Council. No one but a Past Great Sachem shall be eligible to the chieftaincy of Great Prophet. Record G. S. D. 414, page 210.

New section 5 was added to Article VIII, Title IV, General Laws, to read as follows:

Sec. 5. Great Councils shall by law require the Chief of Records and Keeper of Records to notify the Great Chief of Records of their reservation of the name, residence and address of each member suspended, or expelled, within ten suns thereafter, and that the Great Chief of Records shall, within thirty suns thereafter, notify each branch of the Order within his reservation of the name, residence and address of such suspended or expelled member. Record G. S. D. 414, page 211.

Section 3, Article XI, Title IV, General Laws, was amended to read as follows:

Sec. 3. Great Councils are required to enact laws prohibiting members under their jurisdiction from appearing in public places where liquors are sold while clothed in the regalia of the Order; and prohibit any innovation or side degree of a nature calculated to shock the sensibilities of a member or to jeopardize the life or health of a candidate. Record G. S. D. 414, page 211.

Subsection (h) was added to section 1, Article I, Title V, General Laws, to read as follows:

(h) A charter remains open only until a tribe is instituted, and neither the Great Incohonee or Great Sachem has the right to grant a dispensation to reopen the charter and adopt palefaces for less than the constitutional fee. Record G. S. D. 414, page 212.

Subsection (a), section 1, Article II, Title V, General Laws, was amended to read as follows:

(a) He must be a white person, and a citizen of the United States, or one having made declaration therefor; and be able to speak and understand the English language. Record G. S. D. 414, page 212.

Sections 3, 4, 5 and 6 of Article II, Title V, General

Laws, were re-numbered 4, 5, 6 and 7, and new section 3 was added as follows:

Sec. 3. All applications shall be of the following form:

Freedom. Friendship. Charity.

APPLICATION FOR MEMBERSHIP.

IMPROVED ORDER OF RED MEN.

(This application must be filed and preserved.)

.....19....

To the Chiefs and Members of ..... Tribe, No. ....., working under authority duly and regularly granted in accordance with the Laws of the Supreme Authority of the Order, the Great Council of the United States:

Believing in the principles and objects of your Order, I hereby respectfully apply for admission into your tribe, by ..... (Insert "Adoption," "Reinstatement," "Withdrawal Card," "Transfer Card," or "Dismissal Certificate," as the case may be.)

In consideration of admission thereto, I agree that, if elected and admitted, I will obey the laws and usages of the Order, as the same are now and any amendment thereto that may be hereafter adopted; that I will seek the remedies provided by the said laws and usages for any infringement upon my rights as a member of the Order, or in connection therewith, in the tribunals of the Order, without resorting for their enforcement, in any event or for any purpose, to the civil courts, until all the said remedies of the Order are exhausted; that I am in good health and have not now, and have not in the past had, any ailment that might hereafter cause me to become a burden to the tribe for benefits, and that in all things physical and moral I am worthy of being admitted into your Order.

My full name is .....

(Do not use initials; write name out in full.)

I was born on the ..... day of ....., 18...., at .....

(It is imperative that this information [place of birth] be given.)

My occupation is ....., and I now work at ..... I reside at .....

(Give street number or location.) (Give street number or location.)

My post office address is .....

(Give street number, location, or P. O. box.)

I agree to notify the proper Chief of the Tribe of any change in

my residence or postoffice address, and in case of failure to give such notice, to accept as a valid and legal service any summons, notification or other communication mailed or delivered according to the address last given by me to the Tribe or said Chief.

I am a citizen of the United States, or have legally declared my intention to become such, and have been a resident of this jurisdiction since ..... I do not hold membership in any Order of Red Men, and I have not been rejected within six moons, nor ever suspended or expelled by or from any tribe of the Improved Order of Red Men.

(In case the application is for "Reinstatement," or for admission by "Dismissal Certificate," erase the two words, "Suspended or.")

I believe in the existence of a Great Spirit, the Creator and Preserver of the Universe.

In proof of the truth of the statements herein made, and as a pledge that I will keep secret all things imparted to me as a member of the Order, I promise and pledge my sacred honor, without intending any evasion whatever, and with full and binding force on me, even should I cease, for any cause, to be a member of the Order.

I am able to speak and understand the English language.

Signed.....

(Signature in usual style of writing.)

Recommended by

.....

.....

.....

.....

Notice.

The above blank must be fully filled out by the applicant, and accompanied by one-half the adoption fee, which for this Tribe is $..... If the application is rejected, the fee will be returned. If accepted, and the applicant fails to appear for adoption within the proper time, the fee will be forfeited.

All blank spaces must be filled in with ink.

No.....

Application of

.....

Received.....19...
Elected.....19...
Adopted or admitted.....19...
Rejected .....19...

INVESTIGATING COMMITTEE.

By Sachem.

.....

.....

By Senior Sagamore.

.....

REPORT OF COMMITTEE.

The undersigned Committee of Investigation on the within named applicant hereby report.....favorably.

.....

.....

.....

Committee.

(Official Application Blank.)

CERTIFICATE OF CHIEF OF RECORDS.

To the Sachem:

I hereby certify that this application is in proper form, according to the provisions thereof and of the laws and usages of the Order. I also certify that the fee required by this Tribe accompanies the application and that I have in my possession in payment thereof the sum of $.....

Attest.....

Chief of Records.

Record G. S. D. 414, pages 213, 214, 215.

Renumbered section 4, Article II, Title V, General Laws, was amended to read as follows:

Sec. 4. An application for adoption or membership by card or Dismissal Certificate must be recommended by two members in good standing, and accompanied by one-half of the fee. The application shall be referred to a committee of three, who shall make a strict investigation of health, character, and qualifications of the applicant, and report at the next council, unless a dispensation shall

have been received from the Great Incohonee, or Great Sachem, as the case may be, authorizing the Committee of Investigation to report on the same sleep on which the application is received. Record G. S. D. 414, page 216.

Subsection (e), section 1, Article III, Title V, General Laws, was amended to read as follows:

(e) No person shall be admitted to any council of a Tribe, except his own, unless in possession of the U. P. W. or entitled thereto. Record G. S. D. 414, page 216.

New section 7, Article IV, Title V, General Laws, was added to read as follows:

OFFICIAL RECEIPTS.

Sec. 7. Official receipts must be used in all cases by the Chief of Records, or Collector of Wampum, for the payment of dues. The receipts must be procured from the Great Council of the United States and must be in accordance with the form adopted. Record G. S. D. 414, page 217.

Section 6, Article V, Title V, General Laws, was amended to read as follows:

Sec. 6. Dismissal Certificates may be received upon deposit in any Tribe under the same laws as cards; provided, that such Dismissal Certificate shall not be deposited in the Tribe that issued it. Record G. S. D. 414, page 217.

Section 7, Article V, Title V, General Laws, was amended to read as follows:

Sec. 7. An official receipt shall be prima facie evidence of the payment of dues by the brother to whom it is issued. Record G. S. D. 414, pages 176, 260.

New section 10, Article V, Title V, General Laws, was added to read as follows:

Sec. 10. A member of the Order who takes a Withdrawal Card from his Tribe loses his membership in a Council Degree of Pocahontas, unless such card is placed and accepted in another Tribe within three moons. Membership of good standing in a Tribe is necessary to membership in a Council Degree of Pocahontas. Record G. S. D. 414, page 238.

Section 2, Article VI, Title V, General Laws, was amended to read as follows:

Sec. 2. A member suspended for a definite or indefinite time or period, desiring to be reinstated, may petition the Great Incohonee, or the Great Sachem, (as the case may require), stating all the facts in connection with his suspension. If such application be granted, he shall thereupon apply to his Tribe, showing his authority therefor, and the same shall be read in open council. After a hearing thereon, the Tribe may reduce such suspension and reinstate such member, or it may refuse so to do. Record G. S. D. 414, pages 238, 239.

Section 1, Article VII, Title V, General Laws, was amended to read as follows:

Section 1. Each tribe shall provide for carrying into effect the beneficial character of the Order by enacting laws for the payment of seven suns' and funeral benefits, and visiting the sick. Record G. S. D. 414, page 239.

New sections 5 and 6, Article VII, Title V, General Laws, were added to read as follows:

Sec. 5. Any member of a Tribe unable to follow the hunt is entitled to the care of the Relief Chiefs thereof, although some law may render him ineligible to receive benefits.

Sec. 6. When a beneficiary member becomes insane, whether confined in an institution for the insane or not, the Tribe must pay him the benefits he is entitled to. Record G. S. D. 414, page 239.

Section 2, Article X, Title V, General Laws, was amended and divided into section 2 and section 3, to read as follows:

Sec. 2. A subordinate branch shall never consist of less than seven members, and shall kindle its council fire at least twice a moon. A tribal council fire shall not be kindled on Sunday except to attend a funeral.

Sec. 3. Five members or more, including one qualified to preside, shall constitute a quorum for the transaction of business, and if a quorum only be present no wampum shall be appropriated (except for benefits) without unanimous consent. Record G. S. D. 414, page 240.

Sections 3, 4, 5, 6, 7, 8 and 11 were renumbered to stand as

renumbered sections 4, 5, 6, 7, 8 and 11, Record G. S. D. 414, page 240.

New section 9, Article X, Title V, General Laws, was added to read as follows:

Sec. 9. No application for aid shall be circulated outside of the jurisdiction of the Great Council, except by permission of the Great Incohonee, nor within the jurisdiction of a Great Council except by permission of the Great Sachem. Record G. S. D. 414, page 241.

New section 10 was added to Article X, Title V, General Laws, to read as follows:

Sec. 10. It shall be unlawful for any Tribe to permit, or any member to wear in public, on any occasion, any of the costumes used in the conferring of any of the degrees. Record G. S. D. 414, pages 59, 60, 261, 316, 317.

The following sections were added to Article X, Title V, General Laws:

VETERAN'S BADGE, MARK OR PIN.

Sec. 12. The veteran badge shall be of the following design: An American shield, with an Indian shield in the center thereof containing the medallion of an Indian; above and below the medallion are the words, "Improved Order of Red Men," and "Red Men Veteran"; from one corner of the shield protrudes the flag of the Order, and from the other our national flag, both of them enameled so as to represent the colors; above the shield is our Totem, and on its breast the characters, T. O. T. E. All of these are to be suspended from a bar upon which may be engraved the name of the tribe, or member to whom the badge belongs.

REGULATIONS GOVERNING VETERANS' BADGES.

Sec. 13. A member desiring a badge must apply for same to the Great Chief of Records of the Great Council of the United States, upon the blank form furnished by him. The application shall state

the date of admission of the member, and that his membership has been continuous for twenty-one great suns.

(a) A member joining a Tribe by card, the same having been deposited within one great sun from its date, will be recognized as having been a member continuously from time of adoption. A certificate must be furnished from each Tribe to which the applicant has belonged.

(b) The certificate must be signed by the Sachem and Chief of Records, and have attached the seal of the Tribe.

(c) A member who has become non-affiliated by reason of suspension or otherwise, is to date continuous membership from the date of reinstatement.

(d) In case the Tribe in which a member was adopted is defunct, the certificate of the Great Chief of Records of the reservation in which the Tribe was located, as to adoption and membership, must be accepted; and if, by reason of the destruction of records, or other cause, a certificate from the Great Chief of Records cannot be obtained, the member must furnish an affidavit as to adoption and membership.

(e) Each badge will be numbered consecutively for each reservation in the order in which applications are received, and the Great Chief of Records of the Great Council of the United States shall keep a record of all issued, in a book prepared for that purpose, which record shall show name, number, Tribe and location, date of adoption, and other information necessary for complete identification.

(f) The order for the badge must be accompanied with the amount of wampum necessary to pay for same, and the Great Chief of Records shall not furnish a badge unless the wampum is sent.

(g) Suitable inscription will be placed upon each badge to secure proper identification.

(h) The badge will be sold for five, ten, fifteen, or twenty-five fathoms each, according to grade and quality, the design and size being uniform. For presentation purposes, a badge will be made of whatever price those ordering may wish to pay.

MARK.

Sec. 14. The dimensions of the mark or badge to be used as

a pin shall be three-quarters of an inch long, and half an inch wide; and for a charm, or totem, to suspend by a watch chain or otherwise, shall be one and one-quarter inches in length, by seven-eighths of an inch wide.

OFFICIAL GRAVE MARKER.

Sec. 15. The design for a grave marker for deceased brothers of the Order can be procured from the Great Chief of Records of the Great Council of the United States upon paying the price for same.

Sec. 16. The accompanying design of the "Official Grave Marker" is hereby established. Record G. S. D. 414, pages 240 to 245.

Section 5, Article II, Title VI, Code of Procedure, was amended to read as follows:

Sec. 5. The committee having submitted its report, the accused must be informed thereof by the Chief of Records under seal, and notifying him to be present at the next stated council, at which time the report must be considered. If the report is approved by a majority of the members voting, it shall be recorded as the judgment of the Tribe. The Tribe must then prescribe the degree of punishment to be imposed in accordance with the laws; the vote thereon must be by twig, and a majority of the twigs cast shall decide, except for expulsion, or suspension for a period exceeding five great suns, then the assent of two-thirds of the members twigging shall be necessary. Record G. S. D. 414, page 245.

Forms added to Article VI, Title VI, Code of Procedure, as follows:

NOTICE TO PARTIES,
GREAT BOARD OF APPEALS,
GREAT COUNCIL OF THE UNITED STATES
OF THE IMPROVED ORDER OF RED MEN.

.....

vs.

.....

No.....

To.....

You are hereby officially notified that the above cause will be heard and determined at....., on....., and you will therefore govern yourself accordingly.

Yours respectfully in F., F. and C.,

.....

Recorder.

(Seal.)

NOTICE OF FINDING.
GREAT BOARD OF APPEALS,
GREAT COUNCIL OF THE UNITED STATES
OF THE IMPROVED ORDER OF RED MEN.

.....

vs.

.....

No.....

To.....

You are hereby officially notified that at the meeting of the Great Board of Appeals, held at....., on....., when the above cause was heard, the following judgment was rendered by the Great Board of Appeals:

(Insert judgment here.)

Yours respectfully in F., F. and C.,

.....

Recorder.

(Seal.)

NOTICE TO TAKE DEPOSITIONS.
GREAT BOARD OF APPEALS,
GREAT COUNCIL OF THE UNITED STATES
OF THE IMPROVED ORDER OF RED MEN.

.....

vs.

.....

No.....

To.....

You are hereby officially notified that depositions will be taken in the above stated cause, to be used as evidence therein, before .....an official duly authorized by the laws of the state to administer oaths, at....., on....., in answer to the following interrogatories:

.....

To be signed by the party taking depositions.

(Copy of Interrogatories to be affixed hereto.)

CERTIFICATE OF COMMISSIONER.

(The following form of certificate may be used by the Commissioner taking depositions:)

I, the Commissioner, appointed to take depositions in the above stated cause, do hereby certify that I did on the.....day of ....., 19..., take the testimony of the witnesses produced before me, they being first duly sworn or affirmed, reduced the same to writing, and caused each witness to subscribe his name to his testimony.

Witness my hand and official seal at....., this .....day of....., A. D. 19....

.....

Sign in official capacity.

(The Commissioner will annex his certificate to the papers, seal and deliver them to the party proceeding by depositions, who will deliver the same with seal unbroken to the Trial Committee or Board trying the cause.) Record G. S. D. 414, pages 246, 247, 248.

RESOLUTIONS.

The following was adopted:

Resolved, That the Official Due Receipts published and sold by this Great Council, shall be in the following form, the wording being

printed in black ink over an impression in red tint of a fac-simile of the seal of the Great Council of the United States. Receipts for the Degree of Pocahontas shall be in similar form, with necessary changes in phraseology, the fac-simile of the seal of the Great Council of the United States to be in purple tinted ink:

(Stub.

No.....

Date payment,

....., 19....

Paid by

.....

.....

Amount paid,

$ .....

Received by

.....

Fac simile of signature of the G. C. of R. of the G. C. U. S.

(Receipt)

IMPROVED ORDER OF RED MEN.

No.....

.....Tribe, No.....

Hunting Grounds of ....., Reservation of ..... This certifies that ..... has paid $....., being all dues and indebtedness to ....., 19...., and is entitled to the U. P. W. for ..... moons after that date. Upon presentation of this certificate prior to the date specified, to the Sachem of a Tribe, at a Council Fire thereof, the Sachem shall, within the Council Chamber, communicate to the holder the U. P. W.; provided, that the holder must prove his identity or undergo a satisfactory examination in the secret work of the Order.

Date of payment, ..., 19...

.....

C. of R., or C. of W.

(Seal of Tribe must be attached.)

Record G. S. D. 414, pages 177, 178, 260.

The following was adopted:

Resolved, That the following matter be printed upon the reverse of the Official Due Receipts:

BENEFITS AUTHORIZED.

Tribes in whose hunting grounds Brother ——————, the holder of this Certificate, may be, are authorized to pay to him, when he is sick or disabled and entitled to benefits, such sums as are specified below, under the following conditions: This Tribe must be notified of the sickness or disability of the brother before any payment is made, and no payment must be made for any period of time prior to seven suns from the date notice of sickness or

disability is received by the Tribe making payment, and not then unless proof of sickness is obtained.

This Tribe pays $—— for the first seven suns' disability and $—— for each seven suns' disability thereafter for a period of ——— seven suns. This Tribe allows $—— as a funeral benefit, and $—— per seven suns for nursing, when necessary.

———————————,
Chief of Records,

———————————.
Address.

Record G. S. D. 414, pages 178, 179, 260.

The following was adopted:

Resolved, That the Official Due Receipt be sold to Great Councils at a price not to exceed twenty-five inches (25c.) per 100 receipts, and to tribes and councils under immediate jurisdiction of this Great Council at a price not to exceed fifty inches (50c.) per 100 receipts; provided, that receipts shall be printed with the name and number and location of the Tribe or Council ordering same, when so desired and paid for, when such receipts are ordered in lots of 500 or more, the charge for such extra printing not to exceed one fathom ($1.00) per 500 receipts. Provided, further, that all receipts may be numbered, when ordered in lots of 500 or more, and the charge therefor shall not exceed 50 inches per 500 receipts. Record G. S. D. 414, pages 179, 180, 260.

The following was adopted:

SECTION IN REPORT OF COMMITTEE ON CEREMONIES.

We herewith present drawings and estimates of cost for jewels, which we recommend may be worn in Tribal and Degree of Pocahontas council fires, instead of the present regalia and jewels.

We recommend that if the substitution be made the control and sale of the jewels shall be by this Great Council to state Great Councils; we also recommend that in all public demonstrations the present form of Regalia shall be adhered to.

The Committee has prepared the following telegraphic code for the use of all branches of the Order:

TELEGRAPHIC CODE.

Is here sick.....Nebin
Is here in distress.....Nittah
Is here sick at point of death.....Acomes

Shall we relieve him?.....Ishpah
Died here to-day.....Nebo
Shall we bury him here?.....Acton
Shall we ship remains at expense of your Tribe?.....Algona
Shall we have body embalmed?.....Alpena
What wampum shall we expend for his funeral expenses for which your Tribe will be responsible?.....Amboy
Shall we pay him benefits?.....Wiebuh
How much per seven suns?.....Ahbin
For how long?.....Ishcoda
When do benefits commence?.....Yolo
Will Tribe be responsible?.....Otaupin
Represents himself as a member of your Tribe.....Penanuh
How much does your Tribe pay for first seven suns?.....Sago
How much wampum shall we give him?.....Amo
Answer by telegram.....Hiro
He is suspended.....Manihik
Tribe is not responsible.....Wabum
He is a member in good standing.....Songa
He is not worthy.....Wawa
Tribe is responsible.....Opitsah
He is an expelled member.....Mowitza
Wire instructions.....Tongwee
You are authorized by Tribe to embalm body.....Anoka
You are authorized by Tribe to expend for funeral expenses wampum as follows.....Apache
Ship remains to us at expense of our Tribe.....Canoe
You are authorized to relieve him.....Canoga
Pay him weekly benefits as follows.....Chapa
Benefits commence for first seven suns.....Yuma
Our Tribe pays benefits for thirteen seven suns.....Kasota
Our Tribe pays benefits for twenty-six seven suns.....Lima
Our Tribe will be responsible for his sick and funeral expenses .....Mendota
Our Tribe pays for first seven suns fathoms as follows.....Miami
You are authorized by our Tribe to give him wampum as follows .....Mingo
Does your Tribe authorize hiring of a nurse?.....Mohawk
You are authorized by Tribe to hire a nurse.....Mondamin
Desires loan of five fathoms.....Mystic
You are authorized to advance five fathoms.....Shawnee
Desires loan of ten fathoms.....Tuscola
You are authorized to advance ten fathoms.....Wabash

Desires railroad ticket home.....Tawawa
You are authorized to purchase him ticket home.....Passyunk
Is here looking for a position.....Ouray
Is he reliable and worthy of confidence?.....Brule
He is trustworthy and worthy of confidence.....Pawnee
Record G. S. D. 414, pages 257, 258, 259.

The following was adopted:

SECTIONS IN REPORT OF GREAT BOARD OF APPEALS.

"The Great Board of Appeals desires again to call the attention of this body to the deplorable fact that much carelessness or ignorance of the several provisions of the laws of the Order exists, and especially so with respect to forwarding the necessary documents to the Great Board of Appeals or in their preparation. At this session of the Board fourteen cases were considered, but one of which was in proper form, and it is a peculiar incidence that the papers in this case, full, complete, and all lawful and prescribed steps in procedure complied with, came from the most remote Tribe in the Order, from far-away Manila. Every other case could justly have been dismissed for some irregularity of procedure or for failure to transmit the proper papers.

One great sun ago this Board adopted certain forms of practice and rules of procedure which were printed in the last pages of the Constitution for Great Councils, etc. To these, others have been added, and it is suggested that all parties examine these forms, etc., carefully, ere taking appeals, etc., not alone that there may be uniformity, but because they will also be most instructive, and we suggest that they be printed in such manner as to be accessible to all members of Tribes and Councils Degree of Pocahontas." Record G. S. D. 414, pages 284, 286, 287.

QUERIES ANSWERED BY GREAT INCOHONEE WHILE IN GREAT COUNCIL SESSION.

1. Is a member of the Order who is incapacitated from following the hunt by the infirmities of old age entitled to benefits?

Answer—Yes.

2. Is a brother already unable to follow the hunt, by reason of old age and becoming afflicted by disease, or injured, entitled to benefits?

Answer: Yes. Record G. S. D. 414, page 289.

UNFINISHED BUSINESS.

The following Amendments will be acted on at the next Great Sun Council of the Great Council of the United States.

Section in report of Committee on Judiciary:

We fully approve the action taken by the Great Incohonee in directing the Great Chief of Records to invest each of the Board of Great Chiefs with the Passwords of the various branches of the Order, and we recommend, that this section of the Long Talk of the Great Incohonee be referred to the Committee on Revision of Laws with instructions to present a law covering the facts therein set forth. Record G. S. D. 414, pages 59, 254, 255.

A BILL.

To provide for placing of "Register" in ante-room of Tribes.

Be it enacted by the Great Council of the United States of the Improved Order of Red Men:

That Article X, Title V, Laws of Tribes, be amended by adding thereto a new section to read as follows:

SECTION . Every tribe in the Great Reservation of the United States shall place in the ante-room of its wigwam a "Register" so that every brother of the tribe, and visiting brother, may register. Record G. S. D. 414, pages 290, 291.

A BILL.

To provide for a pocket-form of Application Blank.

Be it enacted by the Great Council of the United States of the Improved Order of Red Men:

That Section 1, Article II, Title V, Laws of Tribes, be amended to provide for a pocket-form of Application Blank, and that the Committee on Revision of Laws prepare a form of Application Blank, of suitable dimensions, so that the same may be placed in

the pocket. This is to take the place of the long form Application Blank now in use.

The Committee on Revision of Laws is directed to present such form of Application to this Great Council at its next session for its consideration. Record G. S. D. 414, pages 291, 292.

A BILL.

To provide for succession of chieftaincies.

Be it enacted by the Great Council of the United States of the Improved Order of Red Men:

That Section 3, of Article I, Title II, General Laws, be amended by striking out everything after the words "Senior Sagamore" on the 4th line and inserting in lieu thereof the words "for the remainder of the term," so that said section when amended shall read:

SECTION 3. In case of a vacancy in the chieftaincy of Great Senior Sagamore either by his advancement, resignation, removal or other cause, the Great Junior Sagamore shall act as Great Senior Sagamore for the remainder of the term.

Amend Section 4 of same article by striking out everything after the words "Great Junior Sagamore" on the second line thereof, and insert in lieu thereof the words "either by death, resignation, removal or otherwise, the Great Incohonee shall appoint a Past Great Sachem to fill such chieftaincy, who shall serve until the next regular session of the Great Council of the United States."

Amend Section 5 of same article by inserting after the words "Great Senior Sagamore" on the third line, the words "and Great Junior Sagamore." Strike out the word "both" on the fourth line and insert the words "all three of such." Insert after the word United States on the eleventh line the words "who shall serve until the next regular session of the Great Council of the United States." Strike out all of the paragraph after the word "action" on the twelfth line thereof, and insert in lieu thereof the following, "The Great Chief of Records of each reservation shall be notified and such Great Chief of Records shall notify each Great Chief, Great Representative and Tribe within his reservation," so that when amended said section will read:

SECTION 5. In case of death, resignation, impeachment or for any other cause, a vacancy occurs in the chieftaincy of Great Incohonee, Great Senior Sagamore and Great Junior Sagamore simultaneously, or in such close proximity as to render all three of

such chieftaincies vacant at the same time, the Great Chief of Records shall forthwith notify the remainder of the elective Great Chiefs of the Great Council of the United States and shall appoint a time and place at which such Great Chiefs may assemble in council. Assembled in council, such Great Chiefs shall proceed to fill such vacancies by election from the membership of the Great Council of the United States, who shall serve until the next regular session of the Great Council of the United States, of which action the Great Chief of Records of each reservation shall be notified, and such Great Chief of Records shall notify each Great Chief. Great Representative and Tribe within his reservation.

Further amend said article by adding new Section 6 thereto to read as follows:

SECTION 6. In case of a vacancy in the chieftaincy of Great Chief of Records or Great Keeper of Wampum, either by death, resignation, removal or otherwise, the Great Incohonee shall fill such vacancy by appointment, such appointee to hold such chieftaincy until the next regular session of the Great Council of the United States. Record G. S. D. 414, pages 292, 293.

A BILL.

To provide for terms of Representatives to Great Councils, and their election, amending Section 7, Article 2, of the Constitution.

Be it enacted by the Great Council of the United States of the Improved Order of Red Men:

That Section 7, Article 2, Constitution, be amended to read as follows:

SECTION 7. Representatives must be Past Great Sachems in good standing in their Great Councils, or those who have already acted as Representatives to the Great Council of the United States. They shall be elected at the same time and in the same manner as the Chiefs of their Great Councils, and shall serve for two great suns from the first sun of the next succeeding Corn Moon; but, at the first or any subsequent election by a Great Council, entitled to more than one Representative; if the number be even, one-half shall serve for one great sun only; if the number be odd then the Great Council shall fix the terms of the representatives at the time of the election,

and shall designate the same in the credentials. Record G. S. D. 414, pages 314, 315.

A BILL

To furnish free supplies to Great Councils.

Be it enacted by the Great Council of the United States of the Improved Order of Red Men:

That Article XIX, Title I, General Laws, be amended by adding thereto new Sections 3, 4, 5 and 6, to read as follows:

SEC. 3. Each reservation shall be furnished, free of charge, for each new Tribe instituted therein, the following supplies:

Five Rituals.
One Question Book.
One Funeral and Dedication Ceremony Book.
One Form Raising of Chiefs.
Twenty-five Ode Cards.
One Order Book on K. of W.
Two Pocket Due Receipt Books.
One First Prophet's Dispensation.
One Hundred Membership Application Blanks.

SEC. 4. Out of the charter fee of each new Tribe instituted, the prices now charged for said supplies by the Great Council of the United States shall be deducted and placed in the reservation wampum belt, for organization purposes; said funds to be disposed of solely for the organization of new Tribes as the wisdom of each reservation Great Council may elect.

SEC. 5. This law shall apply only to reservations whose tribal membership does not exceed five thousand.

SEC. 6. All laws in conflict with the above Sections 3, 4 and 5 shall be and hereby are repealed, the welfare of the Order requiring it. Record G. S. D. 414, pages 222, 318, 319, 320.

APPENDIX.

Cases Decided by the Great Board of Appeals at its Session, G.S.D. 414

AGATHA CLARK VS. MOHAWK COUNCIL, NO. 23, DEGREE OF POCAHONTAS, OF COLORADO.
(Cause No. 10 Appeal.)
G. S. D. 414.

Expulsion—Civil Court—Rights of a Suspended Member of a Council After Consolidation With Another Council.

1. Resort to the Civil Court, against a member before a final trial by the Judiciary Department of the Order, unwarranted and improper.

2. A suspended member of a Council upon reversal of the judgment of suspension, if her Council suspending her has been consolidated with another, is entitled to all the rights and privileges in the consolidated Council, to which she was entitled in the Council suspending her on the sun of her suspension.

Morey, chairman, and Griggs and Boyce, members, sitting.

Griggs, delivering the opinion.

On July 11th, at a regular council sleep for the raising of chiefs of Mohawk Council, No. 23, D. of P., Mrs. Agatha

Clark, the retiring Keeper of Wampum, sent the following letter to the council, which was read therein and filed:

"July 11th, 1904.

"To Mohawk Council, No. 23, D. of P.

"Please have the keeper of wampum call and receive the money due the council on Tuesday or Wednesday next, as I am called away on business and cannot attend the meeting to-night.

"Respectfully yours,

"AGATHA CLARK."

On the 15th of July Mrs. King, the newly raised Keeper of Wampum, called, as did other friends, at the home of Mrs. Clark, but they were not permitted to see her on account of sickness, under the advice of her physician. On the same day, suit was filed against Mrs. Clark in a justice court, by Mohawk Council, No. 23, for the amount of wampum due to it, and citation thereof was served, and subpoenas were issued and served upon a large number of witnesses. Upon the trial, the court entered the following opinion and judgment in the cause, in substance, to-wit:

"The Court, hearing all the evidence and the defendant says she is willing to pay the money to plaintiff, the court now orders judgment against defendant for $62.85, and costs of this action, which amount to $15.60, making a total of $78.45.

"The Court believes it is not just for the defendant to pay the costs, but the court has no jurisdiction to render judgment otherwise, as the statute of the state directs that the judgment carries with it the costs.

J. W. WITHRAW,

"Justice of the Peace."

On the 15th of August following, charges were filed in Mohawk Council, No. 23, against said Mrs. Clark as follows:

"For conduct unbecoming a pocahontas, by wilfully withholding wampum belonging to Mohawk Council after her term of office expired, and refusing to give it up."

Upon an alleged trial by the council, the accused was expelled from the Order, from which judgment an appeal was taken to the Great Pocahontas and affirmed by her, and the Great Council of Colorado, D. of P., from which judgment an appeal is brought to the Great Board of Appeals.

Since said trial, however, said Mohawk Council, No. 23, has been consolidated with Minnequah Council, No. 33.

The testimony of the witnesses in the trial by the council showed that no demand had ever been made upon Mrs. Clark for the money, by anyone authorized to make such demand or to receive the money. It is also shown that Mrs. Clark had stated, in writing, to the council, that she was anxious to deliver the wampum, and requested that the proper person call upon her and receive it. (See copy of letter set out above.)

Without any demand, without any effort to obtain the funds, and on the day when Mrs. Clark was in her bed, too ill to receive visitors or callers, suit was filed against her in a civil court, and the large number of witnesses unnecessarily summoned to testify in the case, but which action only entailed additional costs, as Mrs. Clark admitted owing the money and her willingness to pay it, and in the civil court deposited the funds in the registry thereof and paid the costs of said court. (See opinion of the court quoted above.)

All this had been done before the charges were filed and trial had in the council.

The records of the case show many irregularities in the proceedings had in connection with the charges and trial, but of these we will make no mention. The action of the council in resorting to the courts of the country in this case was an act of undue and unwarranted haste, if not altogether

in gross violation of the laws of the Order. It is glaringly apparent that the matter could have been adjusted within the Order by the exercise of ordinary business methods, saying nothing of the practice of the cardinal principles of the Order, friendship and charity. The conduct of Mohawk Council in this matter was wholly intemperate, ill-timed, uncharitable, unfriendly, apparently malicious, and a flagrant violation of the proper practices that should obtain in a fraternal order. Such conduct upon the part of the tribes and councils unalterably brings about their disintegration and disruption, leaving a bad impression upon the pale face world.

The record in this case is insufficient to show with any degree of certainty, what action the Great Pocahontas and the Great Council of Colorado took, but as it is before this tribunal, and is a case which appeals to our sense of justice, we feel impelled to render judgment herein, for the reason that the conduct of the appellee, Mohawk Council, in this case was such as calls for redress, and in the interests of the Order, for a ringing rebuke.

It is therefore ordered, adjudged and decreed that the judgment of Mohawk Council, expelling said Agatha Clark from the Order be, and the same is, hereby reversed, set aside and held for naught.

It is further adjudged and decreed that said Agatha Clark be, and she is, hereby restored to membership and standing in the consolidated council, Minnequah, No. 33, with all of the rights and privileges to which she was entitled on the 15th day of July, 1904, in the said Mohawk Council, No. 23, at said time, and it is so ordered.

DECISIONS OF GREAT BOARD OF APPEALS.

TECUMSEH TRIBE, NO. 21, VS. J. E. WALLENHAUPT, RESERVATION OF ALABAMA.

(Cause No. 11.)

G. S. D. 414.

TRIAL AND EXPULSION.

Entire evidence taken by Committee, together with charges, specifications, exhibits, minutes of the tribe and all minutes and papers must be sent up with an appeal.

Sentence of expulsion reduced to that of suspension.

Morey, chairman, and Griggs and Boyce, members, sitting.

Boyce, delivering the opinion.

It seems quite inexcusable that such an imperfect and incomplete a record as we have in this case should have been sent to this Board. It is very difficult, either, to satisfy the minds of the members of the board in striving to reach a correct judgment, or to do justice to the parties litigant, unless the entire evidence taken before the tribal committee, properly reduced to writing, together with the charges, specifications, exhibits, minutes of the tribe, and all minutes and papers be sent up with the appeal. It is also important to carefully cite by title, article and section, any provision of the laws relied upon.

The charge preferred against Wallenhaupt contains numerous specifications. He was acquitted by his tribe of the charges contained in specifications 1, 3 and 4, but convicted under 2 and 5. The finding of the tribe upon these two specifications was reversed by the Board of Appeals of the Reservation of Alabama, that board assigning as a reason therefor that specification 2 failed to set forth the time, place and circumstances of the alleged offense. We

affirm the decision of the Board of Appeals in its finding upon specification 2.

Specification 5 charges that said Wallenhaupt did, on or about, the 12th day of June, 1902, sell and give away intoxicating liquor at a picnic which was advertised and held under the name of the Order, at North Birmingham Park, near this (Birmingham) city. The said Board of Appeals, in reversing the judgment of the tribe on said last mentioned specification, held that the charge does not allege any offense against the laws of the Order, in force at the time of the commission of the alleged offense. In thus deciding the Board of Appeals erred. It was clearly against the laws of the Order for any member to bring upon the premises and serve, whether by sale or otherwise, any liquors of a spirituous nature, in connection with an entertainment of a public nature, held under the auspices of a Tribe, or Council Degree of Pocahontas. And we reverse the judgment of the Board of Appeals upon specification 5.

We likewise vacate and set aside paragraphs 3, 4, 5, 6 and 7 of the said Board of Appeals. The interests of the Order at large do not require that these paragraphs should be here set forth, or that more should be said concerning them.

In view of all the facts and circumstances of this case, and the state of the record before us, we deem it proper that the judgment of expulsion against said Wallenhaupt should be reduced to that of suspension for a term of three great suns, beginning with the 16th day of July, 1903.

It is the judgment of this board that J. E. Wallenhaupt is guilty of the charge contained in specification 5 of the charges against him, and as we have already announced, the judgment of the Board of Appeals upon said specifica-

tion is reversed; and the penalty now imposed by this board against the said Wallenhaupt, for the offense committted by him, in lieu of that of expulsion, imposed by his tribe, is suspension from said tribe for a period of three great suns, beginning on the 16th day of July, 1903, and ending on the 15th day of July, 1906.

J. M. DE LAY VS. RED CLOUD TRIBE, NO. 4, PHILIPPINE ISLANDS.

(Cause No. 12 Appeal.)

G. S. D. 414.

A right of a brother to benefits under evidence in case determined.

Morey, chairman, and Griggs and Boyce, members, sitting. Morey, delivering the opinion.

APPEAL FOR BENEFITS.

The papers in this case enjoy the distinction of being the only ones received by the Great Board of Appeals, that are full, complete, and in every way in accordance with the laws promulgated by the Great Council of the United States.

It appears from the evidence that J. M. DeLay was a member in good standing in Red Cloud Tribe, No. 4, of Manilla; that on January 21st, 1905, he made application for twenty-three suns' inability to follow the hunt. These benefits were refused by the tribe on the ground that he had been "frequenting saloons while under charge of the

relief chiefs." On February 4th Brother DeLay appealed to the tribe, and the Commissioner was appointed.

The Commissioner, after due notice to all parties in interest, took the evidence. On the 8th of March, after the reading of the proof by the Commissioner, the tribe refused payment of the benefits asked, from which action Brother DeLay appealed at once to the Great Board of Appeals.

A careful review of the evidence discloses that Brother DeLay was sent, by order of the surgeon to the hospital, suffering from coryza, and retained there by the physician as having symptoms of pulmonary tuberculosis; that Brother DeLay was Guard of Forest of the tribe; that as the the term of his chieftaincy was ended, he secured a pass to go to the wigwam to arrange and turn over the property in his charge; that the wigwam was in the same building as the saloon, but on the upper floor, the saloon being on the first floor; that having completed his work in the wigwam, he came down to the first floor, entered the saloon, paid the proprietor a small bill, took a glass of milk punch, and returned to the hospital. There was no evidence to show that Brother DeLay was in the habit of indulging in drink, rather the contrary, or that he was in the saloon on other occasions.

The by-laws of the tribe prescribe, that "any member of the tribe who, while under charge of the relief chiefs, frequents taverns, saloons and other questionable resorts where he can become intoxicated . . . shall be suspended or expelled, after trial and conviction." The brother was not tried and convicted for violation of this law, but his single visit was made the trivial excuse for refusal to pay benefits.

The demand for benefits covers a period of twenty-three (23) days. The laws of the Order provide for the payment of seven suns' benefits and funeral benefits only, but

make no provision for suns' benefits and therefore no brother is entitled to benefits for a fraction of a portion of seven suns' period.

The Great Board of Appeals, having carefully reviewed the records and evidence in this case, reverses the action of Red Cloud Tribe, No. 4, and finds that Brother J. M. DeLay, a member of said Red Cloud Tribe, No. 4, of Manilla, P. I., is entitled to three seven suns' benefits, in such sum per seven suns, as the by-laws of said tribe provide, and Red Cloud Tribe, No. 4, aforesaid, is hereby ordered and directed to pay said sum to Brother J. M. DeLay, or his duly constituted representatives, within thirty suns from reception of this mandate.

J. W. PRICE VS. TECUMSEH TRIBE, NO. 9, RESERVATION OF INDIAN TERRITORY.

(Cause No. 13 Appeal.)

G. S. D. 414.

Conduct unbecoming a Red Man. Record incomplete. Allegation of denial of an opportunity to present case fully.

Reversal—new trial ordered.

Morey, chairman, and Griggs and Boyce, members, sitting.

Boyce, delivering the opinion.

The appellant charged Edward McLaughlin, both being members of Tecumseh Tribe, with conduct unbecoming a Red Man, in that he (McLaughlin) was the cause of a separation between the complainant and his wife.

The tribe, after a hearing, found in favor of McLaughlin. The plaintiff appealed from the decision of the tribe to

the Board of Appeals of the Reservation of Indian Territory, which sustained the finding of the tribe. An appeal has now been taken to this board.

Because of the character of the case, it is deemed inadvisable to attempt a statement of the facts.

From the evidence sent up to us, it is quite impossible to arrive at a satisfactory conclusion, either one way or another, yet we think that the record discloses enough to have constrained the Board of Appeals to remand the case to the tribe to be proceeded with further, in view of the uncontradicted allegation of the complainant that he was not given an opportunity to present his case fully. In view of all the facts and circumstances disclosed by the record, we think the judgment of the tribe should be vacated and that the complainant should be let into a new trial. And, for this purpose, we vacate and set aside the judgment of the Board of Appeals, as well as that of the tribe. And a new trial, by the tribe, is ordered.

JOHN AND JANE VAN ANTWERP AND WILLIAM H. BARKLEY, EXECUTOR, VS. CAUGHNAWAGA TRIBE, NO. 121, RESERVATION OF NEW YORK.

(Cause No. 14 Appeal.)

G. S. D. 414.

Mere allegations without proof will not avoid the payment of benefits by a Tribe or Council.

Morey, chairman, and Griggs and Boyce, members, sitting.

Morey, delivering the opinion.

This appeal is brought by the appellants, the legal representatives of John G. Van Antwerp, deceased, to recover

funeral benefits of 100 fathoms and sick benefits of 35 fathoms.

The Great Board of Appeals finds that John G. Van Antwerp was a member of Caughnawaga Tribe, No. 121, of the Reservation of New York; that he was in arears for dues for 14 months on May 31st, 1904, which sum was paid on that date by his sister, she also paying his dues to July 1st, 1904; that about the time of the payment of the dues, either a few days before, or soon after, he was taken ill, from which illness he recovered entirely, or sufficiently to begin labor on July 5th, continuing daily at work until July 28th, when he was again taken ill. He continued unable to follow the hunt, until September 25th, 1904, when he died. On February 13th, 1905, the appellants, who are the legal representatives of the deceased brother, presented their demand upon Caughnawaga Tribe, No. 121, of New York, for the benefits claimed to be due.

On February 21st, 1905, they were notified by John A. George, C. of R. of the tribe, under seal, that the tribe refused payment, alleging that Brother Van Antwerp was not entitled to benefits, assigning as the reason therefor that he was sick when the dues were paid and that he continued suffering from that illness until death, which it is alleged resulted from the same disease; and further, that having been in arrears for fifteen months, a probationary period of twenty-six weeks must elapse ere he could become beneficial.

On March 13th, 1905, the appellants, in due and proper form, served notice of their appeal on the tribe. To this point the proceedings in the case were regular and in accordance with the laws of the Order.

There is no evidence submitted to show that any attention was paid to the appeal by the tribe. The laws of the state of New York provide that the District Deputy of the

district shall be appointed Commissioner, but his affidavit was submitted in evidence, that he had not been so appointed. The appellants allege further that no Commissioner was appointed, and that no opportunity was given them to present their evidence in support of their demands for benefits. The tribe has failed to forward to the Great Board of Appeals any evidence taken by a Commissioner or any record of proceedings. No attention whatever seems to have been paid by the tribe, either to the Code of Procedure as promulgated by the Great Council of the United States or the one promulgated by the Great Council of New York, which latter is distinctly in conflict with the former in important particulars.

Upon failure of the tribe to obey the law, the appellant appealed to the Great Board of Appeals of the Reservation of New York, which body, on May 10th, 1905, found as follows:

"Appeal is not sustained, as it is shown that the cause of death was incurred while not in good standing in the tribe, and the subsequent payment of dues did not afford relief."

From the above statement of facts it appears clearly that the appellants, having shown the death of the member, the period of his inability to follow the hunt, and further, that he was not three moons in arrears at the time of death, established the preliminary facts entitling them to the benefits claimed, unless these are controverted or other reasons advanced in accordance with the prescribed laws of the Order to the contrary. Upon the tribe's refusal to pay and the appeal of the legal representatives in accordance with the Code of Procedure as promulgated by either the Great Council of the United States, or the Great Council of New York, the course to be pursued by the tribe was mandatory and clearly defined by both Codes of Procedure, neither of which was regarded by the tribe. No Commis-

sioner is shown to have been appointed, no evidence in support of the tribe's contention is shown to have been taken; not a line of evidence is submitted in support of the position that he was suffering when his dues were paid with the same disease that later caused his death; nor is any record produced as to any proceeding in the case or any disposition thereof. The sole source of the facts shown above, are from the appellants' documents and from letters of the C. of R. of the tribe under seal. This failure on the part of the tribe to observe the law, whether from want of knowledge of the law or from inability to decide which of the two Codes of Procedure to follow, or from defiance, is most unfortunate and leaves them without defense. Under the Code of Procedure of the Great Council of the United States, the failure of the tribe to appoint a Commissioner, or neglect to send the papers to the Great Chief of Records, is sufficient cause for the Board of Appeals to reverse the action of the tribe, which reversal is further made mandatory by the local law, Section 13, Code of Procedure, Great Council of New York, which is as follows:

"Should a tribe neglect or refuse to appoint a Commissioner, as provided by Section 10 of this article, within two seven suns after receiving the notice of appeal therein provided, the action of the Tribe shall be reversed by the Board of Appeals, and it shall be directed to pay the benefits claimed upon proper and sufficient proof of the due service of such notice of appeal."

Further, the failure of the tribe to appoint the Commissioner and take and submit the evidence, rendering them liable to be penalized by the law of the Great Council of the United States and enforcing punishment on them by the Reservation law, presents their acts before the Great Board of Appeals without any evidence legally taken in support of their several contentions.

The Great Board of Appeals therefore having carefully reviewed the law and the meager evidence in this case, re-

verses the action of the Board of Appeals of New York and of Caughnawaga Tribe, No. 121, of said Reservation, and finds that the appellants, John and Jane Van Antwerp and Wm. H. Barkley, executor of the last will and testament of John G. Van Antwerp, deceased, are entitled to receive one hundred fathoms as funeral benefits, and thirty-five fathoms sick benefits, from said Caughnawaga Tribe, No. 121, of New York, and it is therefore ordered, adjudged and decreed that said Caughnawaga Tribe, No. 121, of New York, pay to John and Jane Van Antwerp and William H. Barkley, executor, as aforesaid, the amounts above enumerated, within thirty days from the reception of this mandate.

JOHN BRENNER VS. CHEROKEE TRIBE, NO. 21, RESERVATION OF MARYLAND.

(Cause No. 15 Appeal.)

G. S. D. 414.

APPEAL FOR BENEFITS.

Appeal remanded to the Board of Appeals with instructions.

Morey, chairman, and Griggs and Boyce, members, sitting.

Morey, delivering the opinion.

The appellant in this action is a member of Cherokee Tribe, No. 21, of the Reservation of Maryland. The appeal from the action of the tribe in refusing to pay him benefits and the evidence taken by the Commissioner are the only documents presented. No record of any proceedings before the tribe or the Board of Appeals of the Reservation of

Maryland, or the finding of the latter body, or of appeal therefrom, have been forwarded to the Great Board of Appeals. In fact, from the few documents at hand, it is apparent that the appellant, having been refused benefits by his tribe, made his appeal directly to the Great Board of Appeals of the United States, overlooking the intermediate steps of which, being an aged brother of eighty-three great suns, he was probably in ignorance or possibly unable to comprehend. Whether or not the tribe forwarded the record to the proper tribunal, is not apparent. In view of these facts, and that justice may be conserved, and as the appeal involves a matter that must sooner or later be adjudicated, it is hereby ordered and decreed, that the appeal be remanded to the Board of Appeals of Maryland, with instructions to the tribe to perfect the record and transmit it, with all documents to the Board of Appeals of Maryland for adjudication.

H. G. WEITZ VS. QUINIMEQUIT COUNCIL, NO. 8, DEGREE OF POCAHONTAS, RESERVATION OF RHODE ISLAND.

(Cause No. 16 Appeal.)

G. S. D. 414.

SUSPENSION FOR NON-PAYMENT OF DUES.

A member suspended for non-payment of dues must first appeal to his Tribe or Council.

Trial by a tribe or council must be had before appealing to the Board of Appeals.

DECISIONS OF GREAT BOARD OF APPEALS.

Morey, chairman, and Griggs and Boyce, members, sitting.

Boyce, delivering the opinion.

The plaintiff was dropped from Quinimequit Council, No. 8, for the non-payment of dues. An appeal was taken directly to the Board of Appeals of the Reservation of Rhode Island, which sustained the action of the council. From that decision an appeal has been taken to this board.

The record of the proceedings of the Great Council of Rhode Island, G. S. D. 414, and two communications addressed to this Board by the complainant, constitute the only record of the case before us. As the case has been presented to this board, there is absolutely no evidence of any issue of fact, and only a vague statement of an issue of law.

It is manifest, however, that the complainant has mistaken his course of procedure for the redress which he seeks. And because he has, it is not necessary to encumber the reports with a statement of his contentions. It is a fundamental prerequisite, and cannot be too early impressed upon the members of the Order, that the first trial court, unless otherwise expressly provided by the laws, is to be found in the tribe or council. And a member, being dropped for the non-payment of dues, feeling aggrieved thereby, must first appeal to his tribe or council, where a tribal committee can be raised to hear the causes of his complaint in accordance with the rules of procedure. At such hearing, both the complainant and the tribe, or council, have an opportunity to present all the evidence proper to be presented in the case; and, if possible, determine the points of dispute in the wigwam of the contending parties. If this cannot be done, then the party feeling aggrieved, appealing from the decision of the tribe or council, is entitled to have the evidence so taken, sent up to the Board of Appeals, which evidence is the basis of the case whenever an appeal shall be taken.

The complainant having failed to appeal to his council, and first to present his case before a council committee raised for that purpose, could not, and did not, have the right to appeal to the Board of Appeals. Before that board the case should have been dismissed for want of jurisdiction, and this board, for like reason, does dismiss it. The decision, therefore, of the Board of Appeals, is annulled, and the appeal is here dismissed.

JOSEPH L. JONES VS. CHETUTHUTLIE TRIBE, NO. 6, RESERVATION OF ALASKA.

(Cause No. 17, Appeal.)

G. S. D. 414.

Appeal Dismissed.

An appeal from the decision of a tribal committee must be taken within the time prescribed by law, or it will be dismissed.

Morey, chairman, and Griggs and Boyce, members sitting.

Griggs delivering the opinion.

This is an appeal of Joseph L. Jones from the action of Chetuthutlie Tribe, No. 6, of Alaska, in suspending him indefinitely after charges and trial.

The record shows that the Trial Committee reported on the 2d of March, 1905, recommending that Brother Jones be suspended for three months from date. The tribe, on motion, suspended Brother Jones indefinitely, from which

action he appealed to this body on the 8th of June. As our laws prescribe that an appeal from the action of the tribe must be taken within thirty days, and the appeal of Brother Jones was not taken until more than three months had elapsed, the appeal is dismissed, and it is so ordered.

JOSEPH MISBACH, ATTORNEY, VS. HOW-LISH-WHAMPA TRIBE, NO. 12, RESERVATION OF IDAHO.

(Cause No. 18.)

G. S. D. 414.

Charges withdrawn.

LILLIAN SLUTTER VS. MONTEZUMA COUNCIL, NO. 49, DEGREE OF POCAHONTAS, RESERVATION OF COLORADO.

(Cause No. 19 Appeal.)

G. S. D. 414.

Expulsion—Vacating a Chieftaincy—Insubordination of a Council—Suspension of Charter.

1. Two-thirds vote necessary to warrant a sentence of expulsion of a member.

DECISIONS OF GREAT BOARD OF APPEALS.

2. Insubordination to the mandates of superior authority, in the case, held sufficient to warrant suspension of Charter.

Morey, chairman, and Griggs and Boyce, members, sitting.

Griggs, delivering the opinion.

On March 13th, 1905, upon a trial had in Montezuma Council, No. 49, D. of P., against Lillian Slutter, said Lillian Slutter was declared expelled.

Later, her chieftaincy of Wenonah was declared vacant, without notice of any kind being given to her, and without having given to her a chance to be heard upon that question. From the action of the council an appeal was taken to the Great Pocahontas and was reversed, the following being the judgment of reversal, to-wit:

"Cripple Creek, Colo., May 23d 1905.

"Wigwam of Anna C. Barth, G. Poca.,

"In the Matter of Appeal of Lillie Slutter, from the action of Montezuma Council, Expelling Her.

"This case grew out of a controversy between the accused and the Captain of the Team. The charges were preferred by Sister Love, the Pocahontas. Sister Love having preferred the charges, appointed Sister Whitfield, who, as the Captain of the Team, having the controversy with the accused, out of which the charges grew, to act as Pocahontas in her place in selection of the committee to try the charges. This was a serious error in the first place. The law provides that the Wenonah should take the place of the Pocahontas in case of her absence or inability to preside; there is no authority given the Pocahontas to appoint someone to take her place and thus deprive the Wenonah of her right and privileges.

"In the second place if Sister Love was disqualified from acting under the circumstances, the same rule would disqualify Sister Whitfield, as she was more interested in the outcome of the proceedings than Sister Love could possibly be, as it was to decide practically the right and wrong of a controversy to which she was a party.

"That the husband of Sister Whitfield should be selected by her on trial committee and the husband of Sister Love drawn on the

committee and each of them permitted to serve on that committee was certainly a violation of the spirit, if not the letter, of our law, which guarantees to an accused an impartial committee, which was highly improbable, if not wholly impossible, when the husband of the accuser and the husband of the member most deeply interested were allowed to take part as members of the committee. For these errors, the action of the Council cannot be sustained, and is hereby reversed, and the accused, Lillie Slutter, is hereby restored to membership in the Council.

"The action of the Council in removing her from her Chieftaincy as Wenonah is also reversed, because the Council was without authority to so remove her in the absence of notice and an opportunity to present her defense.

"Respectfully submitted,

"ANNA C. BARTH,

"Great Pocahontas."

The transcript of the minutes of the said council show that on May 28th, 1905, an appeal was ordered by said council to be taken from the judgment of the Great Pocahontas, but whether the appeal was ever actually taken is not known to this board, as there is no record of the same before this tribunal. The transcript of the minutes of said council also show that said Lillian Slutter, on June 5th, 1905, tendered to said council the sum of $2.50 as dues, but was refused by the action of said council, and that said council refused the said Lillian Slutter admission to the wigwam, and refused to recognize her in any manner, whereupon the Great Pocahontas issued the following citation, to-wit:

"To the Chiefs and Members of Montezuma Council No. 49, D. of P., Imp. O. R. M., and Said Council:

"Whereas, I, Anna C. Barth, Great Pocahontas of the Great Reservation of Colorado, have been duly advised that the said Montezuma Council, No. 49, its chiefs and members, have been guilty of insubordination in the flagrant disregard and disobedience of the ruling of the Great Pocahontas, made in the matter of the

appeal of Lillian Slutter from the action of the said council in deposing her from the chieftaincy of Wenonah and also in expelling the said Lillian Slutter from the Order; and that said council in flagrant disregard of the decision made in said appeal, has caused the said Lillian Slutter to be forcibly ejected from the tepee of said council and have treated said decision with contempt,

"Now, you, the said council and the said chiefs and members, are hereby notified and required to show cause to the Great Pocahontas, at her tepee in Durango, Colo., on or before the 15th Sun of Hot Moon, G. S. D. 414, why the said council shall not be suspended, or its charter declared forfeited as to the said Great Pocahontas may seem mete and proper.

"In witness whereof I have hereunto set my hand, this the 1st Sun, Hot Moon, G. S. D. 414.

"ANNA C. BARTH,
"Great Pocahontas, Reservation of Colorado."

The said citation appears to have been wilfully ignored by said Montezuma Council, except that on June 5th, having had the said citation read in open council it directed the Keeper of Records to inform the Great Pocahontas that said council had appealed from the judgment by her rendered.

On June 16th the Great Pocahontas issued the following proclamation, to-wit:

"Wigwam of Anna C. Barth, Great Pocahontas,
"Durango, Colo., 16th Sun, Hot Moon, G. S. D. 414.
(Common Era, June 16th, 1905.)

To the Pocahontas, Chiefs and Members of Montezuma Council, No. 49, D. of P., Imp. O. R. M., and to All Whom It May Concern:

"Know ye, that whereas, the said Montezuma Council did heretofore remove Lillie Slutter from her chieftaincy as Wenonah and also upon charges preferred expel her from membership in the Order, from which removal and expulsion the said Lillie Slutter did duly appeal to the Great Pocahontas; and whereas, afterwards and on to-wit the 12th sun of Plant moon, G. S. D. 414, the undersigned Great Pocahontas of the Great Reservation of Colorado, under

whose jurisdiction the said council holds and exercises its rights as such, did duly pass upon said appeal, sustaining the same and setting aside and annulling the action of said council in all respects and directing it to restore the said appellant to membership in the said council.

"And whereas, due and legal notice of this decision and direction was served upon said council in ample time; and whereas, it coming to the knowledge of the undersigned, that said council had refused to abide by her said decision, but upon the contrary treated it with the utmost contempt, the warriors of said council forcibly and against her will and upon the instruction of the Pocahontas, ejecting the said Lillie Slutter from the council chamber of the council when she had appeared there to claim her rights as a member under the decision of the undersigned, and continue to refuse to recognize the rights of the said appellant under said decision.

"And whereas, the undersigned, by the power and authority invested in her as the Great Pocahontas, did on the 5th sun, Hot moon, G. S. D. 414, cause a written demand and notice to be served on the said council to show cause on or before the 15th sun of Hot moon, G. S. D. 414, why said council should not be held to be in insubordination and why on account of the matters and things hereinbefore set out said council should not be held and declared to have forfeited its charter, and whereas, said council still remains in open and flagrant defiance of the Great Pocahontas and her decision aforesaid, and has utterly failed and refused to obey the direction of her, the said Great Pocahontas; and whereas, the said 15th sun of Hot moon, G. S. D. 414, is now past and the said council has failed and refused to show any good cause for its action in the premises, or why its charter should not be declared forfeited by reason thereof;

"Now, therefore, I, Anna C. Barth, Great Pocahontas of the Great Reservation of the State of Colorado, do hereby declare the charter of Montezuma Council, No. 49, D. of P., Imp. O. R. M., forfeited, and do hereby direct that Nettie Lecky, Great Keeper of Records, who is hereby named and appointed as a Special Commissioner for that purpose, shall at once proceed to the Pocahontas and Keeper of Records of said council and demand and receive from them the charter of said council, as well as all rituals, ceremonies, books, moneys, and other properties of said council and them safely keep until final action in this matter shall be had

by the Great Council of Colorado. And the said Pocahontas and said Keeper of Records of said Montezuma Council are hereby commanded to surrender the said charter, rituals, books, ceremonies, moneys and property to the said Nettie Lecky, Special Commissioner as aforesaid, under such penalty in case of refusal as the Great Council of Colorado shall hereafter fix.

"It is further hereby ordered and declared, that the said Montezuma Council, No. 49, and its members are hereby suspended from all rights and benefits of the Order; and all other councils in good standing, and all members of other such councils and all Great Chiefs are hereby prohibited from recognizing said Montezuma Council or its members, as members of the Order, or holding communication with them or either of them as such, either in or out of council.

"This order to be and remain in full force until the session of the Great Sun Council to be held in Denver the 7th sun, Sturgeon moon, and the action of the Great Council shall be had in the matter, unless sooner modified or revoked by me.

"Witness my hand and the seal of the Great Council, the day and year above written. "ANNA C. BARTH,
"Attest: "Great Pocahontas.

"NETTIE LECKY,
"Great Keeper of Records."

(Seal.)

The action of the Great Pocahontas was sustained by the Great Council, D. of P., of Colorado, and from that judgment Montezuma Council, by petition, appeals, praying for restoration of its charter.

As in most cases coming before this board, the record of this case is almost unintelligible, except that part of it made by the Great Pocahontas and the transcript of the minutes of said council. In fact, there is no formal appeal of this case at all, so far as the record before us shows.

In view of the fact, however, that we are operating under a new form of government and a new Code of Procedure, we deem it expedient to patiently await the general

acquaintance with the practice by the membership at large before dealing with such cases as would be required under other conditions.

Taking the transcript of the minutes of said Montezuma Council as a guide, they show that Sister Slutter was not in law expelled by said council. The ballots cast were as follows: Total ballots cast, 28; for expulsion, 18. There was not a two-thirds vote cast in favor of expulsion, consequently the declaration of expulsion by the Pocahontas or other chief of said council, was null and void, and the membership, rights and privileges in the Order and in said council of the said Lillian Slutter were not affected in any manner thereby.

The petition of Montezuma Council, No. 49, D. of P., for the restoration of its charter and complaining of the action of the Great Pocahontas in forfeiting the same, while not proper in form as an appeal, is also before us for our consideration. Insubordination to superior authority is one of the highest grades of offense in a fraternal order. From the foregoing record it may readily be observed that Montezuma Council was grossly guilty of insubordination. Whether the Great Pocahontas was right or wrong in her order of reversal, and in restoring to membership the said Lillian Slutter in said council, said council should have at least obeyed the citation "*to appear and show cause,*" and its failure to do so made it also guilty of contempt.

We are of opinion that the action of said Montezuma Council in declaring said Lillian Slutter expelled from the Order and also in declaring her chieftaincy of Wenonah vacant, were null, void and without effect in law, and we so hold.

We are further of the opinion that said Montezuma Council was guilty of insubordination to the mandates of

superior authority, and we therefore affirm the judgment of the Great Pocahontas in suspending its charter.

The judgment of the Great Pocahontas and the Great Council, D. of P., of Colorado, is therefore affirmed.

H. F. EVERETT, JOSEPH LEPKE, FRANK KATHARY, L. P. VALLIE, CHARLES E. KLEFOLD, VS. MATT. WARD, GREAT SACHEM, RESERVATION OF MONTANA.

(Cause No. 20 Appeal.)

G. S. D. 414.

Appeal Dismissed for Want of Jurisdiction.

Morey, chairman, and Griggs and Boyce, members, sitting.

Morey, delivering the opinion.

The papers in this case, purporting to be an appeal to the Great Board of Appeals of the Great Council of the United States of the Improved Order of Red Men, from the decision of Matt. Ward, Great Sachem of Montana, comprise, in addition to an appeal, a protest against the seating of A. J. Violette, of Flat Head Tribe, No. 7, as representative in the Great Council of the United States.

Section 8, Article II, of the Constitution of said Great Council, provides:

"That the Great Council of the United States shall be the sole judge of the qualifications of its members,"

and the protest is accordingly dismissed, the Great Board of Appeals having no jurisdiction.

The said papers further comprise an appeal from the decision of the Great Sachem of Montana, but nowhere do they show that an appeal was ever taken from said decision,

to the Board of Appeals of that Reservation. This is fatal to a consideration of the purported appeal by the Great Board of Appeals, whose jurisdiction in controversies arising in Great Councils, as defined by Article V of the Constitution of the Great Council of the United States, is appellate, not original. The Great Board of Appeals, therefore, is without jurisdiction in the issues presented, and the appeal is dismissed.

KATE L. WILSON, PAST GREAT POCAHONTAS, VS. GREAT COUNCIL OF CALIFORNIA, DEGREE OF POCAHONTAS, RESERVATION OF CALIFORNIA.

(Cause No. 21 Appeal.)

G. S. D. 414.

APPEAL.

An appeal to the Great Board of Appeals will not lie unless the case be first heard and determined by the Board of Appeals of a Reservation, except upon a refusal of the latter Board to hear and determine.

Morey, chairman, and Griggs and Boyce, members, sitting.

Boyce, delivering the opinion.

This Board of Appeals has received a communication from the complainant, purporting to be an appeal from the Great Council of California, D. of P., in which it is said "That the Committee on Law and Usage refused to act and pass on an amendment to the by-laws of Wenonah Council, No. 2, D. of P., properly passed in open council, with seal attached, signed by the Pocahontas and Keeper of Records, for the reason that the Great Pocahontas ruled

that the said amendment must have the signature of three members of the council attached." The scope of the proposed amendment does not appear, and we do not know whether it affected the by-laws of the Great Council, or merely the by-laws of the council. Be that as it may, it may assist in a speedy settlement of the question in dispute to say, notwithstanding the appeal is not properly before us, that if the proposed amendment affected the by-laws of the council only, the certification was ample and sufficient for the action of the proper committee of the Great Council. As to the dissent from the ruling of the Great Pocahontas, an appeal therefrom might then and there, as provided by the Rules of Order, have been taken. The ruling was not made upon the Rules of Order for the government of the Great Council, but upon a question pertaining to the general laws of the Order; and it may, therefore, be appealed from the Great Council to the Judiciary Department of the Order. But such an appeal should first be made to the Board of Appeals of the Reservation, for, until an appeal, in such case, be taken to and determined by the Board of Appeals, unless the board should refuse to act, an appeal to this board will not lie.

The complainant having mistaken the proper course of procedure, the appeal in this case is dismissed.

Attest:

Wilson Brooks
Recorder.

Rules of Practice Before the Great Board of Appeals

Promulgated G. S. D. 414.

Rule 1. Proceedings by mandamus (to compel) and injunction (to prohibit) are extraordinary remedies; and all applications therefore shall be full and explicit in statement, and must be verified by the applicant, or his representative.

Rule 2. All other applications for relief or remedy, as upon original jurisdiction, shall contain a plain, succinct and complete statement of all the facts, together with a prayer for the relief invoked. Verification may be required by the Board.

Rule 3. All applications for rehearing or bill of review shall be made within twenty days after notice of final judgment has been sent out by the Recorder. Such applications shall be by written petition and shall specifically set out in full the grounds and reasons therefor.

Rule 4. Where a money judgment has been rendered, the applicant for a rehearing shall accompany his application with satisfactory evidence that the amount of the judgment has been deposited with a proper depository to await the result of such petition.

Rule 5. Where newly discovered evidence is relied upon for a rehearing, the applicant shall aver that such evidence could not have been obtained by reasonable diligence for use in the trial of said cause, and to such application shall be attached the testimony of such witness duly verified. Such application shall be made in triplicate and filed with the Recorder (Great Chief of Records).

Rule 6. The various forms of procedure adopted by law may, with modifications, be used in the practice before the Great Board of Appeals.

It is recommended that briefs of facts and argument in all cases be filed with the Recorder at least ten days prior to the annual session of the Great Board of Appeals.

PAST GREAT INCOHONEES

1.	*William G. Gorsuch, Maryland,	Elected	Worm	Moon,	G. S.	5607
2.	*Hugh Latham, Virginia,	"	"	"	"	5608
3.	§John F. Smith, Virginia,	"	"	"	"	5609
4.	*William Beesley Davis, Penna.,	"	"	"	"	5610
5,	*Robert Sullivan, Maryland,	"	"	"	"	5611
6.	§William Tucker, Dist. Columbia,	"	Corn	"	"	5613
7.	*George A. Peter, Ohio,	"	"	"	"	5614
8.	§William R. Burns, New Jersey,	"	"	"	"	5615
9.	§George W. Ford, Kentucky,	"	"	"	"	5616
10.	*Louis Bonsall, Maryland,	"	"	"	"	5617
11.	*Daniel W. Carter, Delaware,	"	"	"	"	5618
12.	*Paxton Coates, Ohio	"	"	"	"	5619
13.	*Andrew J. Baker, Pennsylvania,	"	"	"	"	5620
14.	*Richard Marley, Maryland,	"	"	"	"	5621
15.	*Joseph Pyle, Delaware,	"	"	"	"	5622
16.	§A. J. Francis, Kentucky,	"	"	"	"	5624
17.	*Angus Cameron, Pennsylvania	"	"	"	"	5625
18.	§Thomas A Bosley, Ohio,	"	"	"	"	5626
19.	*Joshua Maris, Delaware,	"	"	"	G. S. D.	†375
20.	James A. Parsons, New Jersey,	"	"	"	"	377
21.	§William B. Eckert, Pennsylvania,	"	"	"	"	379
22.	*James P. Riley, Virginia,	"	"	"	"	381
23.	*George W. Lindsay, Maryland,	"	"	"	"	383
24.	*Adam Smith, California,	"	"	"	"	385
25.	*Morris H. Gorham, Pennsylvania,	"	"	"	"	387
26.	*C. H. Litchman, Massachusetts,	"	"	"	"	389
27.	*George B. Colflesh, Maryland,	"	"	"	"	391
28.	W. H. Hyronemus, Tennessee,	"	"	"	"	393
29.	Ralph S. Gregory, Indiana	"	"	"	"	395
30.	*‡Charles C. Conley, Pennsylvania,	"	"	"	"	397
31.	*Thomas J. Francis, New Jersey,	"	"	"	"	397
32.	Thomas K. Donnalley, Penna.,	"	"	"	"	399
33.	Thomas E. Peckinpaugh, Ohio,	"	"	"	"	401
34.	Andrew H. Paton, Massachusetts,	"	"	"	"	403

* Deceased.

† Term of Great Chiefs changed to two great suns.

‡ For meritorious service.

§ Dropped from membership.

35.	Robert T. Daniel, Georgia,	elected	Corn	Moon,	G. S. D.	405
36.	George E. Green, New York,	"	"	"	"	407
37.	Edwin D. Wiley, Iowa,	"	"	"	"	409
38.	Thomas G. Harrison, Indiana,	"	"	"	"	411
39.	*Thomas H. Watts, Alabama,	"	"	"	"	413

The common era is ascertained by subtracting 3760 from the former or Jewish system of dating among Red Men—Example:

G. S. 5665
3760

A. D. 1905

The present system of dating among Red Men is ascertained by subtracting 1491 from the present era—Example:

1905
1491

G. S. D. 414

* Deceased.

Great Chiefs, Representatives, Past Great Incohonees, Judicial Department, and Committees.

COUNCIL HELD AT NASHVILLE, TENNESSEE.

CORN MOON, G. S. D. 414.

GREAT CHIEFS.

John W. Cherry .....Great Incohonee
Norfolk, Virginia.

W. A. S. Bird .....Great Senior Sagamore
601 Kansas Avenue, Topeka, Kansas.

Joseph Farrar .....Great Junior Sagamore
1529 Ellsworth Street, Philadelphia, Pennsylvania.

Thomas G. Harrison .....Great Prophet
Box 406, Indianapolis, Indiana.

Wilson Brooks .....Great Chief of Records
234 La Salle Street, Chicago, Illinois.

William Provin .....Great Keeper of Wampum
Westfield, Massachusetts.

Thomas J. Smith .....Great Tocakon
Frankfort, Indiana.

Marion Cook .....Great Minewa
Breckenridge, Colorado.

James H. Cook .....Great Guard of the Forest
Montgomery, Alabama.

REPRESENTATIVES.

ALABAMA.

Friedman, M. D., Birmingham.
Haynes, W. A., Grady.
Maddox, James E., 5 Court square, Montgomery.
Pierson, John W., Avondale.

ARIZONA.

Mullen, Jno. W., Box 467, Douglas.

ARKANSAS.

Kimberley, G. A., Little Rock.
Moore, R. G., Fort Smith.

CALIFORNIA.

Bliss, Porter L., 220 Golden Gate avenue, San Francisco.
Boyes, James, 124 Chattanooga street, San Francisco.
Bryan, J. J., 136 Sutter street, San Francisco.
Davis, Charles S., Angels Camp.
Lastreto, Emilio, Chronicle building, San Francisco,
Ruddock, J. C., Ukiah.
Sellers, T. H., 740 Haight street, San Francisco.
Sims, Josiah, Nevada City.

COLORADO.

Allert, Oscar, Louisville.
Davison, George P., 2119 South Ogden street, Denver.
Galbreath, O. S., Durango.
Geiger, Adam, Colorado City.
Little, W. E. C., Cripple Creek.

CONNECTICUT.

Foster, Carl, Bridgeport.
Pond, William H., Hartford.
Risley, Wm. M., 33 Lorraine street, Hartford.
Saunders, William, 75 Frederick street, Naugatuck.

DELAWARE.

Brasure, I. J., Selbyville.
Hanna, Robert H., Wilmington.
McGlothen, James H., Georgetown.
Powell, George R., Newark.
Scott, E. M., Seaford.

District of Columbia.

Dugan, D. A., 1207 Thirty-first street, N. W., Washington.

Florida.

White, J. W., Jacksonville.

Georgia.

Dykes, W. W., Jr., Americus.
Gillett, C. C., Atlanta.
Jeffries, Thomas H., Atlanta.
Kellam, John F., Atlanta.
Sumerau, E. L., corner Broad and Kollock streets, Augusta.

Illinois.

Baker, Will G., Moline.
Bisch, Charles T., Springfield.
Hauswirth, Philip J., 227 Michigan avenue, Chicago.
Newton, Will D., Bloomington.
Scott, Owen, Decatur.
Smith, Frank C., 130 North Main street, East St. Louis.
Steward, B. L., Danville.
Wineman, Charles H., Auburn.

Indiana.

Campbell, Benjamin B., Anderson.
Ellison, Alfred, Anderson.
Gray, Thomas J., Noblesville.
Hord, Kendall M., Shelbyville.
Otto, Louis W., Crawfordsville.
Roose, Wilson, Elkhart.
White, Frederick D., Connersville.
Zuck, John A., Madison.

Indian Territory.

Pritchard, E., Coalgate.

Iowa.

Allen, W. L., Pella.
Keffer, W. B., Des Moines.
Lagomarcino, Paul, Davenport.
Maines, W. R., Davenport.
Misbach, Joseph, Algona.

Kansas.

Brown, Charles C., 2122 Chestnut street, Kansas City.
Carmony, W. M., Pittsburg.
Huhn, J. H., Leavenworth.
Libby, C. B., Wier.
Poindexter, E. W., Topeka.

Kentucky.

Buschemeyer, John H., 431 West Chestnut street, Louisville.
Crader, W. A., 2415 Rowan street, Louisville.
Denhardt, Henry H., Bowling Green.
Ellerkamp, Gustav A., 320 Second street, Louisville.
McFarlan, Horace J., Lagrange.
Page, Robert Lee, Room 705, Trust building, Louisville.
Wallerstein, M. B., Paducah.

Louisiana.

Bernstein, Julius, Shreveport.
Feltus, H. J., Baton Rouge.

Maine.

Bailey, Otis W., Calais.
Bailey, Ralph E., 382 Cumberland avenue, Portland.
Foster, George E., Lisbon Falls.
Locke, John, 25 Crescent street, Portland.
St. John, Wm. E., 439 Congress street, Portland.
Swett, Walter K., Falmouth Foreside.

Maryland.

Bennett, John H., Frederick.
Dirickson, L. L., Jr., Berlin.

Kennerly, B. Frank, Salisbury.
Killam, Nelson C., 2831 Pennsylvania avenue, Baltimore.
Lewis, William H., 417 George street, Hagerstown.
Lowdenslager, John W., 1301 Hollins street, Baltimore.

MASSACHUSETTS.

Brock, Charles E., 11 Jefferson street, Milford.
Flouton, William A., Westfield.
Litchman, William T., Marblehead.
Power, James F., 14 Richelieu place, Springfield.
Sawyer, Samuel W., 68 Mt. Vernon street, Fitchburg.
Scampton, William, 489 Revere street, Revere.
Walker, Nathan S., 98 Falcon street, East Boston.
Wyman, Frank H., 35 Dustin street, Brighton.

MICHIGAN.

Vandermeulen, A., 19 Spencer avenue, Grand Rapids.

MINNESOTA.

Cowles, William E., care State Treasurer's office, St. Paul.
Hebl, Frank J., 358 East Tenth street, St. Paul.
Hofmann, George W., Winona.
Longley, L. E., St. Cloud.
McKeon, T. J., Duluth.

MISSOURI.

Fennerty, Gus M., 1213 Chestnut street, St. Louis.
Henson, J. G., Webb City.
Peltz, J. E., Springfield.
Schlapprizzi, C. F., 3900 South Broadway, St. Louis.

MONTANA.

Violette, A. J., 317 Woody street, Missoula.

NEBRASKA.

Inskeep, G. W., Falls City.
McCallum, George W., Nebraska City.
Neir, C. E., Aurora.

NEW HAMPSHIRE.

Dexter, Pardon N., Salmon Falls.
Donahue, John J., Manchester.
Spinney, Ceylon, Box 1097, Portsmouth.

NEW JERSEY.

Cummins, George H., 568 Walnut street, Camden.
Lamson, W. Harry, Paulsboro.
Mack, Harry E., South Amboy.
Nowrey, Joseph E., 939 South Fourth street, Camden.
Rees, Fred P., 1037 South Clinton street, Trenton.
Snyder, Joseph M., Washington.
White, Blanchard H., Pemberton.
Whitmore, Walter S., Oceanic.

NEW MEXICO.

Mitchell, A. J., Albuquerque.

NEW YORK.

Blanford, S. M., Norwich.
Davis, Edward A., 1947 Third avenue, New York City.
Edmonston, Thomas H., Kingston.
Eldredge, Henry S., 529 Plymouth avenue, Rochester.
Jerge, Henry F., care "The Times," Buffalo.
Orr, John, Orr's Mills.
Parkis, Edward H., Amsterdam.
Smith, Charles E., 9 Spring Forest avenue, Binghamton.

NORTH CAROLINA.

Goodwin, W. Ben, 18 West Burgess street, Elizabeth City.
Liddell, W. S., Charlotte.

OHIO.

Clemens, H. N., 122 Water street, Cleveland.
Egan, Hugh F., Adelphi.
Hester, U. H., Van Wert.
Johnson, W. S., Van Wert.
Little, A. F., Bradford.
Olnhausen, Henry, Jr., 665 South Fourth street, Columbus.
Rice, Valentine, Chillicothe.
Stamm, John, Station A, East Liverpool.

Oklahoma.

Cherry, James H., Union City.

Oregon.

Henderson, H. L., Astoria.
Orton, George M., care Multonomah Printing Co., Portland.

Pennsylvania.

Buck, Paul C., 1017 Crease street, Philadelphia.
Connell, Truss, Keyser street, Germantown, Philadelphia.
Hite, Jerome, Steelton.
Howe, John T., Main street, Scranton.
Lindenfelser, William, 2009 Germantown avenue, Philadelphia.
Pass, Charles E., Harrisburg.
Rodgers, Walter R., 616 West Norris street, Philadelphia.
Schafer, Charles, 300 Spring street, Mt. Oliver Station, Pittsburg.

Rhode Island.

Gorman, J. Edward, 335 Broad street, Central Falls.
Mercier, Charles W., 48 Maple street, Providence.

South Carolina.

Hair, J. H., Newberry.

South Dakota.

Walgren, E. O., Yankton.

Tennessee.

Gibbons, P. F., Nashville.
Jones, D. M., 320 College street, Chattanooga.

Texas.

Amerman, A. E., Houston.
Canty, J. C., Galveston.
King, John, Gainesville.
Prewitt, W. C., Fort Worth.
Slawson, J. D., Bartlett.
Sullivan, Dan F., Dallas.

Virginia.

Calvert, A. L., 21 Tenth street, S. E., Roanoke.
Hill, C. Emmitt, 506 South Pine street, Richmond.
See, S. S., 8 Third street, N. E., Roanoke.
Southall, H. A., 218 Eighth street, Lynchburg.
Tennis, A. M., Box 41, Hampton.
Wells, Cornelius S., Box 15, Manchester.

Washington.

Akin, John E., Lewiston, *Idaho.*
Dowd, Frank, care Eagle's Hall, Seattle.
McFadden, J. C., Cathlamet.
Shaw, LeF. A., Walla Walla.

West Virginia.

Atkins, J. F., Marmet.
Clay, T. H., 217 Ninth street, Huntington.
Kline, W. R., Martinsburg.
Reed, David K., Clarksburg.
Ulrich, Harry C., 2217 Market street, Wheeling.

Wisconsin.

Kane, George W., Superior.

PAST GREAT INCOHONEES.

Parsons, James A., 3333 North Broad street, Philadelphia, Pennsylvania.

Hyronemus, William H., Grove avenue and Twelfth street, Nashville, Tennessee.

Gregory, Ralph S., Muncie, Indiana.

Donnalley, Thomas K., Box 917, Philadelphia, Pennsylvania.

Peckinpaugh, Thomas E., 30 Wilshire building, Cleveland, Ohio.

Paton, Andrew H., Danvers, Massachusetts.

Daniel, Robert T., Griffin, Georgia.

Green, George E., Binghamton, New York.

Wiley, Edwin D., Des Moines, Iowa.

Harrison, Thomas G., Box 406, Indianapolis, Indiana.

JUDICIAL DEPARTMENT.

GREAT BOARD OF APPEALS.

Griggs, George B., Houston, Texas.
Boyce, William H., Georgetown, Delaware.
Morey, Benjamin F., Stroudsburg, Pennsylvania.

STANDING COMMITTEES.

COMMITTEE ON FINANCE.

Hauswirth, Philip J., 227 Michigan avenue, Chicago, Illinois.
Holt, Ira T., Norfolk, Virginia.
King, William B., Lafayette, Indiana.

COMMITTEE ON JUDICIARY.

Beck, William H., Griffin, Georgia.
Foster, Carl, Bridgeport, Connecticut.
Dobbs, Peter J., 681 Bedford avenue, Brooklyn, New York.

ORPHANS' FUND ADVISORY BOARD.

Marks, M. A., Garfield block, Cleveland, Ohio.
Hyronemus, William H., Grove avenue and Twelfth street, Nashville, Tennessee.
Wiley, Edwin D., Des Moines, Iowa.
Peckinpaugh, Thomas E., 30 Wilshire building, Cleveland, Ohio.
Lowdenslager, John W., 1301 Hollins street, Baltimore, Maryland.

COMMITTEE ON CEREMONIES.

Donnalley, Thomas K., Box 917, Philadelphia, Pennsylvania.
Paton, A. H., Danvers, Massachusetts.
Bell, Thomas J., Tacoma, Washington.

BOARD OF CONTROL OF RED MEN'S LEAGUE.

Dennis, S. J., Lincoln, Nebraska.
Vissman, Louis, 15 Crescent court, Louisville, Kentucky.
O'Connor, J. K., Utica, New York.
Helsley, Ben. L., Room 4, Court House, St. Joseph, Missouri.
Belote, James L., Norfolk, Virginia.

SPECIAL COMMITTEE.

COMMITTEE ON REVISION OF LAWS.

Daniel, Robert T., Griffin, Georgia.
Temple, Fred. C., 75 Lyon street, Grand Rapids, Michigan.
Thompson, A. G., Pine Bluff, Arkansas.

DIRECTORY

— OF —

Great Chiefs of Great Councils,

DIRECTORY OF TRIBES, RED MEN'S LEAGUES

AND

COUNCILS DEGREE OF POCAHONTAS.

LOCATION OF WIGWAM (OR TEPEE), AND NAME AND ADDRESS OF CHIEF OF RECORDS, ADJUTANT, AND KEEPER OF RECORDS.

ALABAMA.

GREAT CHIEFS.

Great Sachem, E. D. Corker, Eufaula.

Great Senior Sagamore, John F. Jones, Montgomery.

Great Junior Sagamore, R. E. L. Niel, Selma.

Great Prophet, John W. Pierson, Avondale.

Great Chief of Records, Wm. Smilee Smith, Montgomery.

Great Keeper of Wampum, Charles Chappell, Pratt City.

PAST GREAT SACHEMS.

W. H. Soloman,
B. F. Allday,
T. W. Vinson,
H. M. Austin,
T. W. Morefield,
M. D. Friedman,
J. T. Freeman,
Wm. Smilee Smith,
D. B. Ray,
S. J. Beggs,
George T. Marsh,
W. H. Tice,
W. A. Haynes,
C. C. Heard, Sr.,
John W. Pierson,
R. Y. Porter,
A. Steinhart.

The next great sun's council fire will be kindled on the 22nd sun of Flower Moon, G. S. D. 415, in the hunting grounds of Mobile.

TRIBES.

Tuscaloosa, No. 1, Tuscaloosa, Wednesday, Red Men's Hall; Robert Cornell, Tuscaloosa.

Bogue Chitto, No. 2, Marion, Wednesday, Red Men's Hall; R. E. Cunningham, Marion.

Olustee, No. 3, Georgiana, Wednesday, Red Men's Hall; W. S. Porter, Georgiana

Seminole No. 4, Clio, Thursday, Red Men's Hall; G. W. Hunt, Clio.

Red Jacket, No. 5, Phoenix, Wednesday, Red Men's Hall; C. E. Mize, Phoenix.

Pawnee, No. 6, Brookwood, Monday, Red Men's Hall; R. S. Wildsmith, Brookwood.

Tallapoosa, No. 7, Montgomery, Monday, Red Men's Hall; W. J. Maxwell, Montgomery.

Nocalula, No. 8, Alabama City, Saturday, Red Men's Hall; J. D. Carrell, Alabama City.

Hiokatoo, No. 9, Birmingham, Tuesday, Red Men's Hall; H. E. Shaw, Birmingham.

Walkatomaka, No. 10, Florala, Tuesday, Red Men's Hall; Gordon Jones, Florala.

Catoma, No. 11, Fresco, Friday, Masonic Hall; J. C. Willis, Tennille.

Modoc, No. 12, Greenville, Friday, Red Men's Hall; R. O. Waller, Greenville.

Chewalla, No. 13, Littleton, Thursday, Red Men's Hall; R. H. Mathews, Littleton.

Alaqua, No. 14, Opp, Thursday, Red Men's Hall; W. T. Smith, Opp.

Sucarnoochee, No. 15, Whistler, Thursday, Red Men's Hall; J. N. Seabury, Whistler.

Juanita, No. 16, East Birmingham, Thursday, Red Men's Hall; Fred Potts, East Birmingham.

Choctaw, No. 17, Woodlawn, Thursday, Odd Fellows' Hall; S. J. Beggs, Woodlawn.

Wauhatchee, No. 18, Ensley, Thursday, Odd Fellows' Hall; J. W. Swain, Ensley.

Opelika, No. 19, Opelika, Thursday, Red Men's Hall; A. P. Collier, Opelika.

Tuskeeneeha, No. 20, Troy, 2d and 4th Monday, Masonic Hall; F. L. Zimmerman, Troy.

Tecumseh, No. 21, Birmingham, Thursday, Red Men's Hall; H. M. Austin, Birmingham.

Kewanee, No. 22, Dolomite, Thursday, Red Men's Hall; James Cast, Dolomite.

Wedhadkee, No. 23, Roanoke, Friday, Masonic Hall; W. T. Weathers, Roanoke.

Hiawatha, No. 24, Alexander City, Friday, Masonic Hall; F. O. Hooton, Alexander City.

Mohawk, No. 25, Selma, Friday, Red Men's Hall; Charles Hopf, Jr., Selma.

Sylacauga, No. 26, Sylacauga, Monday, Red Men's Hall; L. D. Coker, Sylacauga.

Powhattan, No. 27, Albertville, Monday, Red Men's Hall; John C. Coleman, Albertville.

Appalatchia, No. 28, Gadsden, Tuesday, Red Men's Hall; G. B. Reynolds, Gadsden.

Munnahi, No. 29, Guntersville, 1st and 3d Friday, Red Men's Hall; David Jordan, Guntersville.

Tuckabatchie, No. 30, Tallassee, 1st and 3d Friday, Red Men's Hall; A. J. Lilly, Tallassee.

Oneida, No. 31, Cullman, Friday, Red Men's Hall; E. B. Wallace, Cullman.

Creek, No. 32, Gurnee, Friday, Red Men's Hall; W. A. Ray, Gurnee.

Talucah, No. 33, Decatur, Friday, Red Men's Hall; N. Brown, Decatur.

Cherokee, No. 34, Huntsville, Friday, Red Men's Hall; A. C. Craven, Huntsville.

Mohican, No. 35, Brewton, Friday, Red Men's Hall; W. D. Sowell, Brewton.

Black Creek, No. 36, Pratt City, Friday, Red Men's Hall; Charles Chappell, Pratt City.

Autauga, No. 37, Prattville, Tuesday, Red Men's Hall; W. J. Thompson, Prattville.

Nebe, No. 38, Blocton, 1st and 3d Tuesday, Red Men's Hall; C. M. McCary, West Blocton.

Eufaula, No. 39, Eufaula, Friday, Red Men's Hall; E. D. Corker, Eufaula.

Osannippa, No. 40, Langdale, 2d and 4th Friday, Masonic Hall; E. E. Stanley, Langdale.

Manhattan, No. 41, Sheffield, Monday, Masonic Hall; L. E. Womack, Tuscumbia.

Cowikee. No. 42, Yolande, Monday, Masonic Hall; C. C. Crowe, Abernath.

Welonnee, No. 43, Searles, Monday, Masonic Hall; J. W. Hays, Searles.

Oconee, No. 44, La Pine, Monday, Masonic Hall; J. M. Churchwell, La Pine.

Black Water, No. 45, Cordova, Wednesday, Red Men's Hall; J. A. Davidson, Cordova.

Owassa. No. 46, Montgomery, Thursday, Red Men's Hall; William Smilee Smith, Montgomery.

Papoose, No. 47, Avondale, Wednesday, Red Men's Hall; William Tex, Avondale.

Omercee, No. 48, Mt. Creek, Wednesday, Red Men's Hall; M. H. Henderson, Mt. Creek.

Uchee, No. 49, Phenix, Tuesday, Red Men's Hall; A. H. Kittrell, Phenix.

Little Cahaba, No. 50, Belle Ellen, Thursday, Red Men's Hall; G. D. Mitchell, Belle Ellen.

Chickasaw, No. 51, Montgomery, Tuesday, Red Men's Hall; T. C. Schwend, Montgomery.

Wauhuma, No. 52, Coleanor, 1st and 3d Saturday, Red Men's Hall; Will Hoskins, Coleanor.

Broken Arrow, No. 53, Coal City, Tuesday, Red Men's Hall; H. G. Goodwin, Coal City.

Cateechee, No. 55, Enterprise, Tuesday, Red Men's Hall; J. W. Harrison, Enterprise.

Camp Branch, No. 56, Wylam, Wednesday, Red Men's Hall; John E. Nolan, Wylam.

Pushmataha, No. 57, Brundidge, Wednesday, Red Men's Hall; A. V. Seay, Brundidge.

Tuscahoma, No. 59, Mobile, Tuesday, Red Men's Hall; T. E. Clark, Mobile.

Umatilla, No. 61, Bessemer, Monday, Red Men's Hall; J. M. O'Mara, Bessemer.

Red Hatchet, No. 63, Republic, Monday, Red Men's Hall; J. G. Burgin, Republic.

Wahouma, No. 64, Birmingham, Friday, Red Men's Hall; C. W. Black, Birmingham.

Tippecanoe, No. 65, Montgomery, Friday, Red Men's Hall; R. G. Arrington, Montgomery.

Calebee, No. 68, Carrville, 1st and 3d Wednesday, Red Men's Hall; Eugene Smith, East Tallassee.

Grey Eagle, No. 69, Graysville, Monday, Red Men's Hall; J. M. Jackson, Adamsville.

Monte Sano, No. 70, Huntsville, Monday, Red Men's Hall; T. S. King, Huntsville.

Tuskeno, No. 71, Tuskegee, Thursday, Red Men's Hall; E. A. Cox, Tuskegee.

Soft Wind, No. 73, Horse Creek, Tuesday, Red Men's Hall; J. A. DeVaney, Horse Creek.

Etowah No. 74, Attalla, Wednesday, Red Men's Hall; R. A. Drake, Attalla.

White Cloud, No. 75, Enterprise, Friday, Red Men's Hall; G. W. Carlisle, Enterprise.

Ivanhoe, No. 76, Brookside, Wednesday, Red Men's Hall; Robert Park, Brookside.

Suwanee, No. 77, Birmingham, Monday, Red Men's Hall; E. J. Black, Birmingham.

Conecuh, No. 78, Montgomery, Wednesday, Red Men's Hall; W. J. Harris, Montgomery.

Shawnee, No. 79, Pell City, Thursday, Red Men's Hall; George Biggers, Pell City.

Tohee, No. 80, West Birmingham, Monday, Red Men's Hall; C. E. Wakefield, North Birmingham.

Tullahoma, No. 81, Birmingham, Friday, Red Men's Hall; W. D. Gunn, Birmingham.

Hichelwa, No. 82, Dothan, Wednesday, Red Men's Hall; J. W. Jones, Dothan.

Coosa, No. 83, Anniston, Wednesday, Red Men's Hall; S. E. Noyes, Anniston.

Tonnaluka, No. 84, Ragland, Wednesday, Red Men's Hall; F. M. Harris, Ragland.

Mortar Creek, No. 85, Deatsville, 1st and 3d Saturday, Masonic Hall; W. E. McQueen, Deatsville.

Cheehoo, No. 86, Birmingham, Tuesday, Red Men's Hall; J. C. Arthur, Birmingham.

Patsaliga, No. 87, Luverne, Monday, Red Men's Hall; C. A. Knight, Luverne.

Wetumpka, No. 88, Wetumpka, Thursday, Red Men's Hall; M. D. Still, Wetumpka.

Weatherford, No. 89, Evergreen, Thursday, Red Men's Hall; C. N. Stallworth, Evergreen.

Geronimo, No. 90, Jemison, 1st and 3d Monday, Red Men's Hall; E. B. Langston, Jemison.

Kermulgie, No. 91, Short Creek, Tuesday, Red Men's Hall; F. M. Vines, Short Creek.

Choctawhatchie, No. 92, Ozark, Thursday, Red Men's Hall; A. P. White, Jr., Ozark.

Red Eagle, No. 93, Fort Deposit, 2d and 4th Monday, Red Men's Hall; C. E. Hawkins, Fort Deposit.

Tahlequa, No. 94, Geneva, Friday, Red Men's Hall; D. T. Roach, Geneva.

Archicola, No. 95, Andalusia, 2d and 4th Monday, Red Men's Hall; B. L. Timmerman, Andalusia.

Chinnabee, No. 96, Hartford, Thursday, Red Men's Hall; W. J. Hanna, Hartford.

Little Elk, No. 97, Kimberly, Thursday, Red Men's Hall; C. A. Hadley, Kimberly.

Red Feather, No. 98, Garnsey, Thursday, Red Men's Hall; Sam Lucas, Garnsey.

Luxapalilla, No. 99, Fayette, Thursday, Red Men's Hall; Joe E. Caine, Fayette.

Alabama, No. 100, Ono, Saturday, Red Men's Hall; M. G. Robbins, Ono.

COUNCILS DEGREE OF POCAHONTAS.

Wahneta, No. 1, Pratt City, Friday, Red Men's Hall; Sarah Findley, Pratt City.

Cherokee, No. 2, Whistler, Thursday, Red Men's Hall; L. Hallett Penter, Whistler.

Chicci Noxie, No. 3, Phenix, Thursday, Red Men's Hall; Minnie Carmack, Phenix.

Wallahatchie, No. 5, Tallassee, 2d and 4th Saturday, Red Men's Hall; Cottie Smith, Tallassee.

Minnehaha, No. 7, Montgomery, Friday, Red Men's Hall; Mrs. W. M. Browder, Montgomery.

Hiawatha, No. 8, Birmingham, 1st and 3d Tuesday, Red Men's Hall; Rosa Wise, Birmingham.

Cateechee, No. 9, Enterprise, 1st and 3d Tuesday, Red Men's Hall; Mrs. C. S. Livingston, Enterprise.

Hiawatha, No. 10, Birmingham, Friday, Red Men's Hall; Mrs. J. M. McPherson, Birmingham.

Wenona, No. 11, Avondale, Friday, Red Men's Hall; Julia Meeks, Avondale.

Forest, No. 14, Wylam, Friday, Red Men's Hall; Mrs. Mack, Wylam.

Manvilla, No. 16, Mobile, Monday, Red Men's Hall; May Bancroft, Mobile.

Eunola, No. 17, Girard, Monday, Red Men's Hall; Geneva Johnson, Phenix.

Alabama, No. 18, Graysville, Friday, Red Men's Hall; Ellen Segars, Adamsville.

Romana, No. 19, Coleanor, Friday, Red Men's Hall.

Towalla, No. 21, Selma, Friday, Red Men's Hall.

ARIZONA.

GREAT CHIEFS.

Great Sachem, Wiley E. Jones, Safford.

Great Senior Sagamore, J. B. Turner, McCabe.

Great Junior Sagamore, Richard S. Halke, Nogales.

Great Prophet, John W. Mullen, Douglas.

Great Chief of Records, P. J. Farley, Box 643, Prescott.

Great Keeper of Wampum, A. G. Mathews, Indian School, Poenix.

PAST GREAT SACHEM.

John W. Mullen.

The next great sun's council fire will be kindled on the 23d sun of Flower Moon, G. S. D. 415, in the hunting grounds of Nogales.

TRIBES.

Mangus, No. 4, Jerome, Friday, Masonic Hall; Albert Ryan, Jerome.

Zuni, No. 6, Prescott, Tuesday, I. O. O. F. Hall; B. P. Ohlsen, box 43, Prescott.

Cochise, No. 7, Bisbee, Thursday; F. C. Fenderson, box 873, Bisbee.

Yavapai, No. 9, Congress, 1st and 3d Saturday, Congress Hall; Dominic Sanita, Congress.

Pima, No. 10, Tucson, Thursday, A. O. U. W. Hall; Felix Levy, box 12, Tucson.

Papago, No. 11, Nogales, Monday, City Hall; Mark Lulley, Nogales.

Geronimo, No. 14, Douglas, 1st and 3d Friday, Fraternity Hall; E. F. Fisher, Douglas.

Opata, No. 15, Tombstone, 1st and 3d Thursday, City Hall; Perry Wildman, Tombstone.

Hiawatha, No. 16, Clifton, Wednesday, Masonic Hall; C. A. Thornton, Clifton.

Apache, No. 17, Morenci, Friday, Morenci Lodge Hall; G. W. Densmore, Morenci.

Maricopa, No. 19, Phoenix; A. G. Mathews, Indian School, Phoenix.

Supai, No. 21, McCabe, Wednesday, Miners' Union Hall; Sam H. Newsom, McCabe.

COUNCILS DEGREE OF POCAHONTAS.

Wenonah, No. 1, Globe, 2d and 4th Friday, Globe Hall; Violet Temple, Globe.

Minnehaha, No. 3, Bisbee, 1st and 3d Tuesday; Anna Jones, Bisbee.

Hiawatha, No. 5, Prescott, 2d and 4th Monday, I. O. O. F. Hall; Annie Henry, Prescott.

ARKANSAS

GREAT CHIEFS.

Great Sachem, Geo. M. Sink, Newport.
Great Senior Sagamore, S. F. Brackney, Fort Smith.
Great Junior Sagamore, M. D. Williams, Hope.
Great Prophet, G. A. Kimberley, Little Rock.
Great Chief of Records, Mark P. Olney, Mena.
Great Keeper of Wampum, E. H. Donaldson, Mena.

PAST GREAT SACHEMS.

A. G. Thompson, R. G. Moore,
G. W. Sexton, G. A. Kimberley.

The next great sun's council fire will be kindled on the

third Tuesday of Plant Moon, G. S. D. 415, in the hunting grounds of Texarkana.

TRIBES.

Sequoyah, No. 1, Ft. Smith; J. F. Mone, Ft. Smith.

Qua Paw, No. 3, Little Rock, Wednesday; Edward Webster, Little Rock.

Uelah, No. 5, Courda; J. E. Blagrave, Courda.

Manataka, No. 6, Hot Springs; Robert Cortney, Hot Springs.

Tishimingo, No. 8, Texarkana; Charles Stringer, Texarkana.

Chickasaw, No. 10, Newport; George M. Sink, Newport.

Metoskah, No. 17, Jenny Lind; J. W. Chappell, Jenny Lind.

Dakotah, No. 18, Huntington; P. J. McCormack, Huntington.

Neponsett, No. 19, Pine Bluff; A. B. Smith, Pine Bluff.

Atoka, No. 20, Bonanza; Thomas Mallon, Bonanza.

Ouachita, No. 24, Mena; J. F. Donaldson, Mena.

Cossatot, No. 26, Lockesburg; O. F. Graves, Lockesburg.

Osceola, No. 32, Monette; Thomas J. Reed, Monette.

Onawa, No. 46, Marianna; S. A. Pelquist, Marianna.

Susquesus, No. 55, Prescott; B. R. Oastler, Prescott.

Go Wan Go, No. 56, Argenta; Jack Warfel, Argenta.

Mohawk, No. 57, Little Rock; J. W. Bishop, Little Rock.

Peboan, No. 59, Fayetteville; Thomas W. Clark, Fayetteville.

Shaw Wa, No. 60, Rogers; L. E. Karnes, Rogers.

Turkey Foot, No. 62, Eureka Springs; Fred Cook, Eureka Springs.

Houndeunt, No. 64, Hartford; C. W. Cossock, Hartford.

Ojibwa, No. 68, Benton; C. W. Lewis, Benton.

Wabaseka, No. 70, Tillar; Grover C. Edington, Tillar.

Jaunita, No. 76, Clarendon; R. J. Anderson, Clarendon.

Modoc, No. 77, Marked Tree; Henry Malley, Marked Tree.

Ounita, No. 78, Stuttgart; George F. Hugrom, Stuttgart.

Geronimo, No. 79, Spadra; S. O. Seibert, Spadra.

Navajo, No. 80, Hope; E. M. Rogers, Hope.

Michinewa, No. 81, Magnolia; Dixon G. Baker, Magnolia.

COUNCILS DEGREE OF POCAHONTAS.

Minnehaha, No. 1, Hot Springs; Mattie Clark, Hot Springs.

Tooka Turner, No. 2, Piggott; M. Kizer, Piggott.

Jaunetta, No. 3, Argenta; Ella Wetzel, Argenta.

Hiawatha, No. 4, Hartford; Carrie Warren, Hartford.

————, No. 5, Spadra, Friday; Maud Horner, Spadra.

CALIFORNIA

GREAT CHIEFS.

Great Sachem, A. M. Cunning, Hollister.

Great Senior Sagamore, J. S. Godeau, 305 Montgomery avenue, San Francisco.

Great Junior Sagamore, W. J. Enright, Fresno.

Great Prophet, C. S. Davis, Angel's Camp.

Great Chief of Records, Porter L. Bliss, 220 Golden Gate avenue, San Francisco.

Great Keeper of Wampum, James Boyes, 104 Chattanooga street, San Francisco.

PAST GREAT SACHEMS.

Davis Louderback,	O. F. Seavey,
Grove L. Johnson,	A. Jackson,
Geo. B. Katzenstein,	Josiah Sims,
J. A. Filcher,	F. A. Whipple,
Chas. E. Spencer,	Chas. F. Burgman,
Wm. M. Betts,	Wm. J. Smith,
A. Andrews,	Geo. W. Collins,
H. S. Winn,	E. B. Wilson,
B. L. McDonald,	F. D. Brandon,
Jas. G. Smith,	Jas. Boyes,
Geo. H. Buck,	John R. Tyrrell,
J. P. Counts,	J. Samuels,
Fred'k Brandt,	Porter L. Bliss,
Geo. W. Lovie,	C. S. Davis.

The next great sun's council fire will be kindled on the 21st sun of Sturgeon Moon, G. S. D. 415, in the hunting grounds of San Francisco.

TRIBES.

Manzanita, No. 4, San Francisco, Wednesday, Red Men's Hall, 220 Golden Gate avenue; J. L. Griffith, 1033 Noe street, San Francisco.

Miantonomah, No. 9, San Francisco, Tuesday, Red Men's Hall, 220 Golden Gate avenue; J. G. Wintjen, 2477 Sutter street, San Francisco.

Pohonachee, No. 10, San Francisco, Monday, Red Men's Hall, 220 Golden Gate avenue; Wm. Nuttall, 936 McAllister street, San Francisco.

Pocahontas, No. 11, San Francisco, Friday, Red Men's Hall, 220 Golden Gate avenue; A. E. Briggs, 155 New Montgomery street, San Francisco.

Sotoyome, No. 12, San Francisco, Thursday, Red Men's Hall, 220 Golden Gate avenue; Wm. M. Tregay, 1314 Dolores street, San Francisco.

Cosumnes, No. 14, Sacramento, Thursday, 1015 Tenth street; E. B. Wilson, 906 J street, Sacramento.

Samoset, No. 22, Vallejo, Monday, Red Men's Hall; Jas. H. Smith, 415 Eldorado street, Vallejo.

Metamora, No. 24, Redwood City, Monday, Red Men's Hall; J. J. Rogers, Redwood City.

Red Jacket, No. 28, Sacramento, Friday, 1015 Tenth street; A. Dunbar, 806 I street, Sacramento.

Oneida, No. 31, Dutch Flat, 1st and 3d Monday; G. K. Wood, Towle.

Weimer, No. 34, Grass Valley, Monday, Auditorium Hall; Thos. Hodge, Grass Valley.

Iroquois, No. 35, Stockton, Thursday, 117 North California street; Geo. Ortiz, 34 North Eldorado street, Stockton.

Red Cloud, No. 41, Sacramento, Tuesday, 1015 Tenth street; Thos. J. Eames, 2406 J street, Sacramento.

Delaware, No. 48, Newcastle, Tuesday; J. G. Boggs, Newcastle.

Wyoming, No. 49, Nevada City, Thursday, I. O. O. F. Hall; Wm. Sandow, Nevada City.

Ieka, No. 53, Yreka, Monday; Geo. A. Millar, Yreka.

Seminole, No. 54, San Francisco, Wednesday, 220 Golden Gate avenue; Jean Arees, French Hospital, San Francisco.

Miami, No. 55, Auburn, Monday; W. Rittinger, Auburn.

Otonkah, No. 56, Napa, Wednesday; Thos. Oliver, Napa.

Modoc, No. 57, San Francisco, Thursday, 220 Golden Gate avenue; M. F. Hobart, 877 Haight street, San Francisco.

Santana, No. 60, Fort Bragg, Thursday; Geo. Golden, Fort Bragg.

Winnemucca, No. 61, San Francisco, Friday, 220 Golden Gate avenue; H. L. Stacy, 50 Colton street, San Francisco.

Tecumseh, No. 62, Oakland, Wednesday, Foresters' Hall, Thirteenth and Clay streets; J. M. Rule, 870 Franklin street, Oakland.

Pawnee, No. 67, Alameda, Thursday, Foresters' Hall; Jas. Hammond, 1829 Railroad avenue, Alameda.

Osceola, No. 71, San Francisco, Tuesday, 220 Golden Gate avenue; Z. T. Whitten, 1716 Folsom street, San Francisco.

White Eagle, No. 72, San Francisco, Tuesday, Twenty-fourth street and Potrero avenue; F. W. Kottleman, 1046 Capp street, San Francisco.

Bold Eagle, No. 75, San Francisco, Wednesday, 220 Golden Gate avenue; M. J. Maguire, 220 Golden Gate avenue, San Francisco.

Arapahoe, No. 76, San Francisco, Friday, 220 Golden Gate avenue; Thos. R. Laubach, 9 Walter street, San Francisco.

Montezuma, No. 77, San Francisco, Tuesday, 220 Golden Gate avenue; W. C. Howe, 1933 Myrtle avenue, Oakland.

Shoshone, No. 78, San Francisco, Wednesday, 220 Golden Gate avenue; Samuel Berel, 1215 Valencia street, San Francisco.

Comanche, No. 79, Elmhurst, Tuesday, Red Men's Hall; Chas. S. Alvord, Elmhurst.

Cocopah, No. 81, Los Angeles, Tuesday, 517 South Broadway; T. H. Gray, 952 East Eleventh street, Los Angeles.

Shawnee, No. 83, Woodland, 1st and 3d Friday, I. O. O. F. Hall; Frank Dietz, Woodland.

Ahwahnee, No. 86, Fruitvale, Friday, Masonic Hall; Francis Quinn, Fruitvale.

Altahmos, No. 87, San Francisco, Wednesday, 220 Golden Gate avenue; J. Harry Hutaff, 220 Golden Gate avenue, San Francisco.

Mono, No. 88, Angels Camp, Wednesday; Chas. S. Davis, Angels Camp.

Ahwashte, No. 89, San Francisco, Friday, Twin Peaks Hall, Seventeenth and Noe streets; Ed. F. Dullea, 68 Eighth street, San Francisco.

Siskiyou, No. 91, Scott River, 2d Saturday; L. E. Hicks, Scott River.

Ottittiewa, No. 92, Fort Jones, 2d and 4th Friday; C. S. Cowan, Fort Jones.

Pohono, No. 93, Stockton, Friday, 117 North California street; H. A. Altenhoff, 17 South California street, Stockton.

Winnebago, No. 94, Oak Park, Sacramento, Wednesday, Red Men's Hall; C. W. Todd, 3200 Magnolia avenue, Oak Park, Sacramento.

Mayacamas, No 97, St. Helena, Thursday, I. O. O. F. Hall; J. C. Mixon, St. Helena.

Carquinez, No. 98, Crockett, Friday; Jno. Connors, Crockett.

Monadnock, No. 100, San Francisco, Friday, Mission Opera Hall; Thos. F. Tubbs, 1224 York street, San Francisco.

Cherokee, No. 101, Berkeley Monday, Center street; A. P. McCarthy, Box 295, Berkeley.

Coahuilla, No. 102, San Bernardino, Thursday, Red Men's Hall; Jno. Capell, 805 Fifth street, San Bernardino.

Yosemite, No. 103, San Francisco, Tuesday, 220 Golden Gate avenue; Geo. E. Dastugue, 1338 Mission street, San Francisco.

Seneca, No. 104, San Francisco, Tuesday, 132 Montgomery avenue; R. J. Estudillo, 1217 Green street, San Francisco.

Manhattan, No. 105, San Jose, Wednesday, Curtis Hall, San Fernando street; F. N. Chapman, Box 886, San Jose.

Hiawatha, No. 106, Riverside, Friday; Kendall Holt, 1089 Lemon street, Riverside.

Sitting Bull, No. 108, Healdsburg, Thursday; A. T. Stanley, Healdsburg.

Yokayo, No. 110, Ukiah, Tuesday, Sanford's Hall; P. B. Westerman, Ukiah.

Tippecanoe, No. 111, South San Francisco, Thursday, Butchers' Hall; A. E. Kauffman, South San Francisco.

Sagamore, No. 112, Palo Alto, Friday, Fraternity Hall; A. A. Quinn, 553 Forest avenue, Palo Alto.

Solano, No. 114, Benicia, 2d and 4th Tuesday, Odd Fellows' Hall.; J. C. McAravy, Benicia.

Navajo, No. 115, Santa Clara, Tuesday, Red Men's Hall; Geo. F. Schultz, Santa Clara.

Mancopah, No. 116, San Francisco, Friday, 220 Golden Gate avenue; Olin L. Berry, 104 Sutter street, San Francisco.

Nez Perce, No. 117, San Francisco, Thursday, Longhead Hall; E. H. Lehning, 1108 Union street, San Francisco.

Mohican, No. 119, San Francisco, Tuesday, 320 Golden Gate avenue; H. G. Lambert, 731 Mission street, San Francisco.

Dolamino, No. 120, San Mateo, Friday, Odd Fellows' Hall; M. J. Bettincourt, San Mateo.

Shenandoah, No. 121, Pinole, Wednesday; R. N. Thode, Pinole.

Docas Dolla, No. 122, Hollister, Monday, Granger's Hall; W. J. Cagney, Hollister.

Kaskaskia, No. 123, Florin, Tuesday, Odd Fellows' Hall; E. N. Clark, Florin.

Mojave, No. 124, Los Angeles, Wednesday, 517 South Broadway; Abert Jansen, 1442 North Main street Los Angeles.

Umpqua, No. 125, Hanford, Thursday, Opera House; C. H. Lewis, Hanford.

Konockti, No. 126, Watsonville, Wednesday, Odd Fellows' Hall; W. H. White, Watsonville.

Klictatat, No. 127, Visalia, Friday; M. J. Byrnes, Visalia.

Manitou, No. 128, San Francisco, Monday, 220 Golden Gate avenue; Thos. H. Seabury, 333 Third avenue, San Francisco.

Tomkeete, No. 129, Salinas, Monday, I. O. O. F. Hall; W. J. Smith, Salinas.

Tamassee, No. 131, Pasadena, Wednesday, Pythian Castle; Clarence Kaighin, Pasadena.

Ouray, No. 132, San Jose, Friday, Eagle's Hall; M. F. Ball, 156 South First street, San Jose.

Willopi, No. 133, San Francisco, Thursday, Duvenix Hall; Fred C. Grosbauer, 1045 Noe street, San Francisco.

Tehachapi, No. 134, Los Angeles, Monday, 517 South Broadway; C. T. Farmiloe, 261 East Thirtieth street, Los Angeles.

Powhattan, No. 135, Lemoore, Wednesday; C. B. Ammerman, Lemoore.

Roxas, No. 136, Santa Cruz, Friday, Masonic Hall; F. A. Peterson, Box 114, Santa Cruz.

Uncas, No. 137, Oakland, Friday, Pythian Hall; Daniel Pratt, 2026 Market street, Oakland.

Yulupa, No. 138, Santa Rosa, Tuesday, Red Men's Hall; Wm. H. Kidd, Santa Rosa.

Petaluma, No. 139, Petaluma, Thursday, Red Men's Hall; R. E. Hanna, Petaluma.

Sequoia, No. 140, San Pedro, Thursday, Masonic Hall; Henry Stieglitz, San Pedro.

Walla Walla, No. 141, San Francisco, Thursday, Franklin Hall, E. H. Edwards, 100 Front street, Oakland.

Ogalalla, No. 142, Gilroy, Monday, Masonic Hall; W. W. Eustice, Gilroy.

Sioux, No. 143, Long Beach, Friday, Woodmen's Hall; A. C. Newkirk, Long Beach.

Pitiaches, No. 144, Fresno, Tuesday, Einstein's Hall, W. R. McIntosh, Fresno.

Requa, No. 145, Blue Lake, Humboldt Co., 1st and 3d Wednesday; John Evans, Blue Lake, Humboldt County.

Hupa, No. 146, Eureka, Wednesday, Pythian Hall; Arthur W. Way, Eureka.

Wecott, No. 147, Scotia, Thursday, Scotia; E. A. Howatt, Scotia.

Apache, No. 148, Marysville, 2d and 4th Monday, Jefferson Hall; Mathew Arnoldy, Marysville.

Calumet, No. 149, San Francisco, Monday, 220 Golden Gate avenue; H. J. Willis, 327 Jersey street, San Francisco.

Wenako, No. 150, Chico, Tuesday; Thos. Murphy, Chico.

Kahweah, No. 151, Tulare, Wednesday, Odd Fellows' Hall; C. A. Woodward, Tulare.

Yokeet, No. 152, McKittrick, Saturday, Red Men's Hall; W. W. Krotzer, McKittrick.

Chickasaw, No. 153, San Francisco, Wednesday, Mission Opera Hall; A. Tobin, 706 Mason street, San Francisco.

Talches, No. 154, Bakersfield, Wednesday; M. Carriere, Bakersfield.

Chapulgas, No. 155, San Diego, Wednesday, Express Block; J. Smith, Jr., San Diego.

Iquois, No. 156, Arcata, Saturday, Union Hall; J. C. Faxon, Arcata.

Chuma, No. 157, Santa Barbara, Friday, Foresters' Hall; H. W. T. Ross, Santa Barbara.

Wyandotte, No. 158, San Francisco, Wednesday, Odd Fellows' Hall; Jno. Bell, 64 Lotta street, San Francisco.

Nojoqui, No. 159, Santa Maria, 2d and 4th Wednesday, Odd Fellows' Hall; R. H. Laughlin, Santa Maria.

Tocoloma, No. 160, San Luis Obispo, 2d and 4th Wednesday, Elks' Hall; G. L. Howard, San Luis Obispo.

Piute, No. 161, San Francisco, Wednesday, Potrero Opera Hall, Tennessee street; Jas. H. Flanigan, 461 Minna street, San Francisco.

Tonawanda, No. 162, San Mateo, Thursday, Native Sons' Hall; Dr. E. K. Sisson, San Mateo.

Palma, No. 163, Los Angeles, Thursday; Albert Lee Stephens, 709 Bryson Building, Los Angeles.

Waw-Beek, No. 164, Mendocino, Monday; Ruel R. Armas, Mendocino.

Mingo, No. 165, Monterey, Friday, Eagles' Hall; E. L. McConnel, Monterey.

GREAT COUNCIL OF CALIFORNIA, DEGREE OF POCAHONTAS.

GREAT CHIEFS.

Great Pocahontas, Jennie Crase, Box 65, Grass Valley.

Great Wenonah, Ida Wheeler, 2502 Folsom street, San Francisco.

Great Minnehaha, Emma Soumer, Fresno.

Great Prophetess, Anna M. Bliss, 1817 Desisádero street, San Francisco.

Great Keeper of Records, Bertha Brazile, 1219 Fourth street, Sacramento.

Great Keeper of Wampum, Harriet Janes, 2403 Howard street, San Francisco.

PAST GREAT POCAHONTASES.

Carrie Johnson,	Mina Rew,
Fannie Lovie,	Bertha Brazile,
Hattie Whipple,	Kate Wilson,
Anna Gill,	Minnie Betts,
Jennie Weisel,	Kate Keane,

Anna M. Bliss.

The next great sun's council fire will be kindled on the 21st sun of Sturgeon Moon, G. S. D. 415, in the hunting grounds of San Francisco.

COUNCILS.

Minnehaha, No. 1, Vallejo, Thursday, Somerset Hall, Red Men's Building; Josephine Hooper, 225 Carolina street, Vallejo.

Wenonah, No. 2, Sacramento, Monday, Red Men's Hall, 1015 Tenth street; Lillian Gee, 903 Twenty-third street, Sacramento.

Pocahontas, No. 3, San Francisco, Wednesday, Red Men's Building, 220 Golden Gate avenue; Myrtle Treat, 220 Golden Gate avenue, San Francisco.

Ponemah, No. 6, Nevada City, 1st and 3rd Monday, I. O. O. F. Building; Kittie Witthurn, Nevada City.

Ceanotha, No. 9, Grass Valley, 1st and 3rd Saturday, Red Men's Building, Mill street; Sarah Mullens, Grass Valley.

Alfarata, No. 10, San Francisco, Friday, Shields Building, 32 O'Farrell street; Mollie McKay, 2835 Sixteenth street, San Francisco.

Iona, No. 11, Yreka, 1st and 3rd Saturday, Red Men's Hall; Minnie Hearn, Yreka.

Kaw-Wah-Nita, No. 12, Stockton, Wednesday, Red Men's Building, 117 N. California street; K. A. Keane, 305 N. El Dorado street, Stockton.

Ah-Wah-Nee, No. 13, Fort Bragg, Tuesday, Red Men's Hall; Anna Holt, Fort Bragg.

Matoaka, No. 18, San Francisco, Wednesday, 2137 Mission street; Retta Woodworth, 1541½ Missouri street, San Francisco.

Yosemite, No. 19, Alameda, Monday, Foresters' Hall; Edith Bridge, Box 4, Fruitvale.

Cherokee, No. 20, Angels Camp, 1st and 3d Friday, I. O. O. F. Hall; May Barker, Angels Camp.

Hiawatha, No. 21, Stockton, Tuesday, Red Men's Building, 117 California street; Confidence Mowl, 340 S. Sutter street, Stockton.

Tehama, No. 22, Oak Park, 1st and 3rd Tuesday, Red Men's Building; Frankie Greer, 3730 Magnolia avenue, Oak Park.

Kaweah, No. 24, San Francisco, Tuesday, 1881 Filmore street; Anna Casey, 2533 Mission street, San Francisco.

Potomac, No. 26, San Francisco, Wednesday, Red Men's Building, 220 Golden Gate avenue; Orrel Roche, 1541 Forty-eighth street, San Francisco.

Oneida, No. 27, San Francisco, Thursday, Shields Building, 32 O'Farrell street; Julia Grace, 406½ O'Farrell street, San Francisco.

Ramona, No. 28, San Francisco, Tuesday, Twin Park Hall; Alice Kull, San Francisco.

Aleta, No. 29, Crockett, 1st and 3d Monday, I. O. O. F. Hall; Emily Edwards, Crockett.

Ioka, No. 30, Vallejo, Tuesday, Somerset Hall, Red Men's Building; Lizzie Swobel, 308 York street, Vallejo.

Metamora, No. 31, Sacramento, 2nd and 4th Wednesday, Red Men's Hall, 1015 Tenth street; Mary Thomas, 1004 E street, Sacramento.

Minnetonkah, No. 33, Napa, Saturday, Lucas Hall; M. Jacobsen, Napa.

Minnewawa, No. 34, Benicia, 2d and 4th Thursday, I. O. O. F. Hall; J. C. McAravy, Benicia.

Wahnita, No. 35, Baden, San Francisco, Monday, Butchers' Hall, Grand avenue; Blanche Kaylor, Baden, South San Francisco.

Narra-Mattah, No. 36, Oakland, Thursday, Pythian Castle, 12th and Franklin streets; Nettie Breining, 1201 Seventh street, Oakland.

Wanda, No. 38, Santa Clara, Thursday, Red Men's Hall; Evelyn Fitzpatrick, Santa Clara.

Winyouretta, No. 39, Los Angeles, Thursday, Brent's Hall, 534½ Spring street; Elizabeth Ewing, 1142 East Thirty-eighth street, Los Angeles.

Wah Wah Taysee, No. 40, San Jose, Saturday, Eagles' Hall, 40 S. First street; Nettie Jensen, 475 San Augustina street, San Jose.

Owenah, No. 41, Healdsburg, Friday, Red Men's Hall; Esther Tully, Healdsburg.

Mohican, No. 42, San Francisco, Thursday, Encampment Hall, I. O. O. F. Building; Clara Noble, 1418 Everett street, Alameda.

Minequa, No. 43, San Jose, Friday, Curtis Hall; Edith Ball, 37 Magnolia avenue, San Jose.

Seneca, No. 44, San Francisco, Thursday, Red Men's Building, 220 Golden Gate avenue; Kate Gille, 1915 Howard street, San Francisco.

Opequon, No. 45, Pinole, 2nd and 4th Monday, Foresters' Hall; Charlotte Brandt, Pinole.

Laruka, No. 46, Fruitvale, Monday, Masonic Hall; May Finley, Melrose.

Manitau, No. 48, Los Angeles, Wednesday, Main and Sixteenth streets; Rose Partineco, 1316 Vermont avenue, Los Angeles.

Manzanita, No. 49, San Francisco, Friday, I. O. O. F. Building; Helen Weisman, 38 Erie street, San Francisco.

Muscada, No. 50, Salinas, 2nd and 4th Tuesday, Druids' Hall; Emma Smith, Salinas.

Sequoia, No. 51, Watsonville, 2nd and 4th Saturday, I. O. O. F. Hall; Alice Loomis, Watsonville.

Waunoma, No. 52, Santa Rosa, Friday, Red Men's Hall; Lontintia Lea, 715 North street, Santa Rosa.

Ogareeta, No. 53, Gilroy, 2nd and 4th Tuesday, Masonic Hall; Mamie Brown, Gilroy.

Adjidaumo, No. 54, Santa Cruz, 2nd and 4th Saturday, Native Son Hall; Jessie Fargo, 15 Spruce street, Santa Cruz.

Anona, No. 55, Petaluma, Friday, Red Men's Hall; Lillian Smith, 731 B street, Petaluma.

Ewa Yea, No. 56, Eureka, Monday, Pythian Castle; Florence Winter, Eureka.

Indianola, No. 57, Redwood City, Wednesday, Red Men's Hall; Mary Townsend, Redwood City.

Niobrara, No. 58, San Pedro, Monday, Fraternal Hall; E. Sandstrom, San Pedro.

Mono, No. 59, Lemoore, 1st and 3d Monday, I. O. O. F. Hall; Lillie Brownstone, Lemoore.

Yokayo, No. 60, Ukiah, 2d and 4th Wednesday, Sanford's Hall; Minnie Jamison, Ukiah.

Winnemucca, No. 61, Hollister, 1st and 3d Thursday, Grangers' Union Hall; Wm. Sanchez, Hollister.

Ne Ne-Mooche, No. 62, Riverside, 1st and 3d Monday, I. O. O. F. Hall; Carrie Shaw, 938 Seventh street, Riverside.

Navajo, No. 63, Fresno, 1st and 3d Monday, Knights of Columbus Hall; Lolo B. Inns, Box 547, Fresno.

Genesee, No. 64, Hanford, Friday; Red Men's Hall; Alice Burck, 300 E. Seventh street, Hanford.

Eota, No. 65, Palo Alto, Monday, Jordan's Hall; Edna Horr, 427 Lytton avenue, Palo Alto.

Calumet, No. 66, San Francisco, Tuesday, Friendship Hall, I. O. O. F. Building; Marie Brown, 1780 Eddy street, San Francisco.

El Cerrita, No. 67, San Mateo, Saturday, I. O. O. F. Hall; Frances Colleta, San Mateo.

Seminole, No. 68, San Francisco, Monday, American Hall, Red Men's Building, 220 Golden Gate avenue; Clemence Sarmeit, 1306 A Powell street, San Francisco.

Oweenee, No. 69, San Mateo, Saturday, Native Sons' Hall; Maud Smith, Box 565, San Mateo.

Wendigoes, No. 70, San Francisco, Friday, Red Men's Building, 220 Golden Gate avenue; Alice Gray, 227 Clinton Park, San Francisco.

Arapahoe, No. 71, Bakersfield, 2d and 4th Friday, A. O. U. W. Hall; Lillie Gambel, 819 I street, Bakersfield.

Althomas, No. 72, San Francisco, Thursday, Scandia Hall, 161 City Hall avenue; Elizabeth Aston, 1000 Notoma street, San Francisco.

Chapulgas, No. 73, San Diego, Saturday, Express Building; Lillie Osering, 728 Franklin street, San Diego.

Wendote, No. 74. San Jose, Saturday, Pythian Castle; Leona Clark, 120 Wright avenue, San Jose.

Montezuma, No. 75, San Francisco, Tuesday, Red Men's Building, 220 Golden Gate avenue; Emily McLaughlin, 1837 Broadway,

COLORADO.

GREAT CHIEFS.

Great Sachem, W. A. Spooner, Alma.

Great Senior Sagamore, Dr. B. F. Cummings, Lake City.

Great Junior Sagamore, Dr. J. H. Smith, Pueblo.

Great Prophet, W. E. C. Little, Cripple Creek.

Great Chief of Records, John A. Holmberg, 307 Kittredge Building, Denver.

Great Keeper of Wampum, C. J. Nicholas, Georgetown.

PAST GREAT SACHEMS.

Wm. Vander Weyden,
Henry Treazise,
Adam Geiger,
Marion Cook,
James Johnson,
A. H. Miles,
O. S. Galbreath,
George P. Davison,
C. J. Nicholas,
J. C. Scott,
W. E. C. Little.

The next great sun's council fire will be kindled on the 9th sun of Sturgeon Moon, G. S. D. 415, in the hunting grounds of Ft. Collins.

TRIBES.

Rising Sun, No. 2, Bald Mountain, Monday, Red Men's Hall; T. J. Newlun, Bald Mountain.

Blazing Arrow, No. 3, Idaho Springs, Wednesday, I. O. O. F. Hall; Lewis Oliver, Idaho Springs.

Ouray, No. 5, Denver, Friday, Electric Hall, 1739 Champa street; D. C. Brokate, 1224 Seventeenth street, Denver.

Kiowa, No. 6, Breckenridge, 1st and 3d Thursday, G. A. R. Hall; Eli Fletcher, Breckenridge.

Delaware, No. 8, Denver, Tuesday, West Side Woodmen's Hall; J. P. Brott, 10 Allyn Terrace, Denver.

Pi Ute, No. 12, Denver, Wednesday, Club Building; J. A. Christman, 45 Railroad Building.

Red Cloud, No. 14, Denver, Wednesday, 1449 Larimer street; Emil B. Carlson, 102 McClelland Block, Denver.

Minnequa, No. 17, Pueblo, Thursday, Red Men's Hall; Frank G. Duke, box 400, Pueblo.

Manulita, No. 20, Denver, 1st and 3d Friday, Soran Hall, 1625 Larimer street; Louis Plaul, 2910 West Twenty-fourth avenue, Denver.

Pontiac, No. 22, Denver, Monday, 1449 Larimer street; F. J. Eccles, 509 Larimer street, Denver.

Comanche, No. 23, Denver, Wednesday, Maccabees' Hall, 1517 Lawrence street; William L. Shelton, 773 Lincoln avenue, Denver.

Cherokee, No. 24, Lafayette, Tuesday, I. O. O. F. Hall; George W. Barrett, Lafayette.

Hiawatha, No 25, Louisville, Tuesday, Red Men's Hall; Thomas Hilton, Louisville.

Narragansett, No. 27, Silver Plume, Tuesday, Foresters' Hall; C. E. Stanton, Silver Plume.

Apache, No. 28, Trinidad, 1st and 3d Wednesday, Elks' Hall; A. J. Patrick, Trinidad.

Macinac, No. 29, Empire, Saturday, Red Men's Hall; J. J. Morse, Empire.

Uncompahgre, No. 30, Eastonville, Saturday, Red Men's Hall; J. W. Dickenson, Peyton, El Paso County.

Red Wing, No. 32, Florence, 1st and 3d Friday, K. of P. Hall; George Kauble, Florence.

Montezuma, No. 34, Lyons, Thursday, Lavridson Hall; A. B. Gaddis, Lyons.

Sioux, No. 35, Aspen, Wednesday, Red Men's Hall; A. C. Salisbury, Aspen.

Mohawk, No. 38, Starkville, Thursday, Opera House; P. C. Edgar, Starkville.

Tuscarora, No. 39, Cripple Creek, Thursday, Elks' Hall, 300 East Bennett avenue; John W. Hennessey, Cripple Creek.

Red Eagle, No. 40, Gillett, Wednesday, Red Men's Hall; C. J. Mullen, Gillett.

Aztec, No. 42, Tobasco, Saturday, Tobasco Hall; Leonard Manifold, Ludlow.

Seminole, No. 43, Grey Creek, 2d Thursday, Corich Hall; John Wall, Grey Creek.

Cheyenne, No 44, Colorado Springs, Thursday, Red Men's Hall; Joseph Chadbourne, 129 West Costilla avenue, Colorado Springs.

Zuni, No. 45, Pueblo, Wednesday, Labor Hall, 319½ South Union avenue; F. E. Schnurr, 1130 Topaz avenue, Pueblo.

Sitting Bull, No. 48, Durango, Tuesday, Red Men's Hall; H. J. Hechtman, Durango.

Chippewa, No. 49, Telluride, Thursday, Red Men's Hall; C. Y. Breck, Telluride.

Osage, No. 50, Rico, 1st and 3d Tuesday, I. O. O. F. Hall; George Lawrence, Rico.

Mohican, No. 54, Georgetown, Monday, A. O. U. W. Hall; John McGerr, Georgetown.

War Eagle, No. 56, Denver, Thursday, Gyllensten's Hall; D. L. Stiles, 306 Kittredge Building, Denver.

Neoga, No. 57, Lake City, Tuesday, Red Men's Hall; B. F. Cummings, Lake City.

Unaweep, No. 58, Grand Junction, 2d and 4th Wednesday, Elks' Hall, corner of Main and Fifth streets; C. H. Petrie, Grand Junction.

Powhattan, No. 60, Ouray, Wednesday, Red Men's Hall; Dr. John South, Ouray.

Jecarilla, No. 63, Ophir, Saturday, Silver Mountain Hall; James Spurrie, Ophir.

Choctaw, No. 68, Denver, Wednesday, Red Men's Hall; Robert W. Hardman, 560 Knox Court, Denver.

Senica, No. 69, Como, Thursday, I. O. O. F. Hall; E. W. Cochran, Como.

Cayuga, No. 70, Alma, 1st, 3d and 5th Saturday, Red Men's Hall; M. B Shuck, Alma.

Big Rock, No. 73, Castle Rock, Monday, Woltzen's Hall; A. H. Eggleston, Castle Rock.

White Antelope, No. 75, Sterling, Thursday, Main street; D. C. Smith, Sterling.

Standing Elk, No. 77, Evans, 1st and 3d Tuesday, I. O. O. F. Hall; D. J. Horton, Evans.

Caddoa, No. 79, Las Animas, 2d and 4th Monday, I. O. O. F. Hall; S. W. Marshall, Las Animas.

Shoshone, No. 80, Ft. Collins, Wednesday, G. A. R. Hall; R. R. Cooper, 118 Trimble Court, Ft. Collins.

Ottawa, No. 81, Longmont, Wednesday, A. O. U. W. Hall; K. M. Titus, Longmont.

Ogolalla, No. 83, Eldora, Wednesday, Schoolhouse; N. M. Mills, Eldora.

Black Hawk, No. 84, Black Hawk, Thursday, I. O. O. F. Hall; L. H. Rachofsky, Black Hawk.

Nez Perces, No. 86, Gunnison, Friday, Red Men's Hall, R. J. Hurley, Gunnison.

Ossawatomie, No. 87, Pueblo, Monday, Dempsey Langdon Hall; Ben Van Fossen, 1823 Berkley avenue, Pueblo.

Chickasaw, No. 88, Victor, Friday, Engineers' Hall; W. J. Carnsew, box 74, Victor.

Tamenund, No. 89, Rocky Ford, Tuesday, K. of P. Hall, Main street; A. B. Wallis, La Junta.

Arizona No. 91, Beulah, Thursday, Fraternity Hall; Harry McKibbon, Beulah.

Walla Walla, No. 94, Leadville, 1st and 3d Wednesday, P. O. S. of A. Hall; Frank G. Carlson, 108 East Third street, Leadville.

Tippecanoe, No. 95, Boulder, 1st and 3d Wednesday, Pickering Hall; E. B. Sutton, box 172, Boulder.

Satantee, No. 97, Elbert, Thursday, Red Men's Hall; Albert Newman, Elbert.

Oneida, No. 99, New Windsor, 1st and 3d Thursday, Dr. Raymond's Office; E. I. Raymond, New Windsor.

Agawan. No. 100, Eaton, 2d and 4th Wednesday, I. O. O. F. Hall; Roy Gillatt, Eaton.

Weeping Water, No. 101, Brush, Monday, Duenwag Hall; John M. Staurb, Brush.

Red Jacket, No. 103, Ordway, 1st and 3d Wednesday, Henderson Hall; William Edgar, Ordway.

Uncas, No. 104, Montrose, Thursday, K. of P. Hall; F. A. Roscoe, Montrose.

Uintah, No. 105, Paonia, Tuesday, Crook's Hall; Clinton Oliner, Paonia.

GREAT COUNCIL OF COLORADO, DEGREE OF POCAHONTAS.

GREAT CHIEFS.

Great Pocahontas, Julia F. Davison, 2119 South Ogden street, Denver.

Great Wenonah, Minnie F. Petrie, Grand Junction.

Great Minnehaha, Rosa Allen, Ouray.

Great Prophetess, Anna C. Barth, Durango.

Great Keeper of Records, Miss Grant C. Ayton, West Twelfth avenue and Decatur street, Denver.

Great Keeper of Wampum, Theresa Porter, Aspen.

PAST GREAT POCAHONTASES.

Emma J. Andrew,	Maggie, Sharp,
Bertha O. Evans,	Anna C. Barth.

The next great sun's council fire will be kindled on the 10th sun of Sturgeon Moon, G. S. D. 415, in the hunting grounds of Ft. Collins.

COUNCILS.

Minnehaha, No. 1, Denver, Friday, 1543 Glenarm street; Cora Wetherell, 782 Sherman avenue, Denver.

Isletta, No. 3, Louisville, 2d and 4th Monday, Red Men's Hall; Bessie Carveth, Louisville.

Osceolo No. 5, Bald Mountain, Wednesday, Red Men's Hall; Georgiana Oates, Bald Mountain.

Wenonah, No. 6, Denver, Monday, Gyllestine Hall; Anna Quirk, 3801 Downing avenue, Denver.

Chipeta, No. 7, Aspen, Friday, Red Men's Hall; Mary O'Connell, 690 Ute avenue, Aspen.

Hiawatha, No 9, Telluride, Wednesday, Red Men's Hall; Henrietta Glenn, box 363, Telluride.

Romana, No. 13, Cripple Creek, Saturday, Elks' Hall; Lida Rote Wiley, box 883, Cripple Creek.

Araphoe, No. 17, Denver, Friday, W. O. W. Hall; C. E. Shannon, 830 South Tenth street, Denver.

Oneida, No. 19, Grand Junction, alternate Wednesdays, Elks' Hall; Minnie F. Petrie, box 421, Grand Junction.

Minnewawa, No. 20, Durango, Friday, Red Men's Hall; Emma Andrew, 1819 West Second avenue, Durango.

Pocahontas, No. 25, Empire, Thursday, Red Men's Hall; Julia Rockwell, Empire.

Weetamoo, No. 27, Colorado Springs, Saturday, Red Men's Hall; Minnie Southwell, 1707 North Royer street, Colorado Springs.

White Oak, No. 28, Starkville, Friday, Starkville Opera House; James Warrick, Starkville.

White Swan, No. 31, Anaconda, Friday, Ruble's Hall; Fannie Hartshorn, 109 West Galena street, Cripple Creek.

Wallula, No. 32, Lyons, Monday, Lavridson Hall; Addie Gammon, Lyons.

Minnequa, No 33, Victor, Monday, Ducey Hall; May Cameron, Victor.

Napato, No. 35, Ouray, 1st and 3d Thursday, Red Men's Hall; Maynie Carney, box 348, Ouray.

Allita, No. 36, Gunnison, Red Men's Hall; Cana J. Estes, Gunnison.

Neota, No. 39, Black Hawk, Wednesday, Scandia Hall; Maud Rohling, Black Hawk.

Ponemah, No. 40, Evans, 2d and 4th Tuesday, I. O. O. F. Hall; Lydia C. Young, Evans.

Iola, No. 41, Ophir, Wednesday, City Hall; Ada A. Real, Ophir.

Osage, No. 44, Elbert, 2d and 4th Monday, Red Men's Hall; Johanna Beckman, Elbert.

Atoka, No. 45, Denver, Thursday, Red Men's Hall; Robina Jensen, 869 Irving street, Denver.

Naomia, No. 46, Boulder, 2d and 4th Wednesday, Odd Fellows' Hall; Rose Maxwell, Boulder.

Nappa Walla, No. 47, Lafayette, alternate Thursday, I. O. O. F. Hall; Eathel Ranson, Lafayette.

Anona, No. 48, Idaho Springs, 1st and 3d Friday, Elks' Hall; Harriet E. White, Idaho Springs.

Montezuma, No. 49, Cripple Creek, Monday, Carpenters' Union Hall; Lillian Chilcott, 238 Thurlan avenue, Cripple Creek.

Ohio, No. 50, Sterling, Tuesday, Red Men's Hall; Mrs. J. M. Collier, Sterling.

Sacajewao, No. 51, Breckenridge, G. A. R. Hall; Lillian Bruch, Breckenridge.

CONNECTICUT

GREAT CHIEFS.

Great Sachem, Burton B. Plumley, Bridgeport.

Great Senior Sagamore, S. D. Neal, Southington.

Great Junior Sagamore, F. A. Cantwell, Crocker House, New London.

Great Prophet, Wm. M. Risley, 33 Lorraine street, Hartford.

Great Chief of Records, William Saunders, 75 Frederick street, Naugatuck.

Great Keeper of Wampum, Chas. H. Blake, 74 Maple street, Waterbury.

PAST GREAT SACHEMS.

Carlos Smith,	Robert C. Price,
A. E. Clark,	Wm. C. Upson,
Chas. W. Skiff,	Carl Foster,
H. K. White,	Frank W. Stiles,
Chas. R. Upson.	Wm. H. Pond,
Geo. W. Corbin,	F. L. Trowbridge,

William M. Risley.

The next great sun's council fire will be kindled on the 2nd sun of Flower Moon, G. S. D. 415, in the hunting grounds of Hartford.

TRIBES.

Hammonassett, No. 1, New Haven, Tuesday, Red Men's Hall, 48 Church street; Geo. E. Frisbie, 366 Orchard street, New Haven.

Paugussett, No. 3, Danbury, 2d and 4th Thursday, Pearce Building; Chas. W. Skiff, Danbury.

Montowese, No. 6, Meriden, 1st and 3d Thursday, State street; H. A. Taylor, 880 Bread street, Meriden.

Nonnawauk, No. 9, Seymour, 2d and 4th Monday, Red Men's Wigwam; H. A. Hurd, Box 311, Seymour.

Tunxis, No. 10, Waterbury, Thursday, Red Men's Wigwam; O. G. Rabe, 14 State street, Waterbury.

Mohawk, No. 12, Torrington, Friday, I. O. O. F. Hall; F. S. White, 32 Woodbine street, Torrington.

Mattabesett, No. 14, New Britain, Monday; 242 Main street; Jacob Wiegand, Jr., 237 Kensington street, New Britain.

Compounce, No. 15, Bristol, Tuesday, Root's Block; E. E. Cook, 74 South Elm street, Bristol.

Arawauna, No. 71, Middletown, 1st and 3d Tuesday, I. O. O. F. Hall; W. G. D. Nissen, 150 Court street, Middletown.

Toantick, No. 22, Waterbury, Wednesday, Red Men's Wigwam; Percy Sansom, Box 431, Waterbury.

Massacope, No. 23, Unionville, Friday, Tunxis House Hall; M. C. Foster, Unionville.

Natatuc, No. 25, Naugatuck, Thursday, I. O. O. F. Hall; William Saunders, 75 Frederick street, Naugatuck.

Uncas, No. 26, South Norwalk, Tuesday, Red Men's Wigwam; S. C. Marshall, 7 Betts place, East Norwalk.

Wonx, No. 28, Southington, Thursday, Red Men's Wigwam; C. L. Carter, Box 126, Southington.

Waquaheag, No. 29, Collinsville, 1st and 2d Tuesday, O. U. A. M. Hall; Edgar Ezekiel, Box 200, Collinsville.

Konckapotanauh, No. 30, Bridgeport, Tuesday, Red Men's Wigwam, cor. Main and Gilbert streets; E. T. Bump, Windsor Hotel, Bridgeport.

Ponus, No. 31, New Canaan, Wednesday, Raymond Block; Karl W. Schmidt, Box 453, New Canaan.

Cockenoe, No. 32, Norwalk, Friday, Red Men's Wigwam; F. B. Malkin, 47 Main street, Norwalk.

Ansantawae, No. 34, New Haven, 2d and 4th Thursday, Red Men's Wigwam, 48 Church street; O. S. Culver, 107 Ward street, New Haven.

Nonotuck, No. 35, Thompsonville, 1st and 3d Friday, Central Labor Union Hall; John Furey, Box 709, Thompsonville.

Sicaogg, No. 36, Hartford, Wednesday, Masonic Temple; Wm. H. Warner, Box 657, Hartford.

Kehow, No. 39, Winsted, Wednesday, Red Men's Wigwam; J. N. Breton, 15 John street, Winsted.

Wowompon, No. 40, Bridgeport, Thursday, Elks' Hall, 189 State street; Wm. R. Ludlam, 1522 North avenue, Bridgeport.

Onax, No. 41, Stamford, Friday, O. U. A. M. Hall, Luther street; N. J. Ahlstrom, Box 633, Stamford.

Nonowautuc, No. 42, New London, 1st and 3d Thursday, Knights of Pythias Hall; F. A. Cantwell, Crocker House, New London.

Tecumseh, No. 43, Norwich, 2d and 4th Wednesday, Steiner's Hall; A. E. Chandler, 135 Franklin street, Norwich.

Owenoco, No. 44, Wallingford, 2d and 4th Thursday, I. O. O. F. Hall; H. I. Lee, 132 South Whittlesey avenue, Wallingford.

Sassacus, No. 45, Mystic, 2d and 4th Wednesday, A. O. U. W. Hall; H. L. Wells, Mystic.

Mayn Mayano, No. 46, Greenwich, Wednesday, I. O. O. F. Hall; G. W. Finch, 16 Sherwood place, Greenwich.

Weataug, No. 47, Lime Rock, 1st and 3d Monday, Casino; H. V. Eggleston, Lime Rock.

Tatoram, No. 48, Stonington, 2d and 4th Friday, Red Men's Wigwam; Wm. R. Palmer, Stonington.

GREAT COUNCIL OF CONNECTICUT, DEGREE OF POCAHONTAS.

GREAT CHIEFS.

Great Pocahontas, Martha Stelle, 124 Oak street, Naugatuck.

Great Wenonah, Lura Dutton, 63 Cheny street, Waterbury.

Great Minnehaha, Lena Wilbur, 35 Lincoln avenue, New London.

Great Prophetess, Mary F. Gerbich, 1483 Main street, Bridgeport.

Great Keeper of Records, Maggie A. Ives, 1197 Windsor avenue, Hartford.

Great Keeper of Wampum, Kate C. Wells, 48 Congress street, Hartford.

PAST GREAT POCAHONTASES.

Nellie Robbins,	Nettie Kinne,
Julia M. Smith,	Maggie A. Ives,
Mary Washburn.	Mary F. Gerbich,
Mary Ruth Smith,	Kate C. Wells.

The next great sun's council fire will be kindled on the 17th sun of Traveling Moon, G. S. D. 415, in the hunting grounds of Bridgeport.

COUNCILS.

Wanaume, No. 1, Hartford, 1st and 3d Monday, G. A. R. Hall, 926 Main street; Maggie A. Ives, 1197 Windsor avenue, Hartford.

Shampishuh, No. 3, New Haven, 2d and 4th Thursday, Church street; Emma Austin, 138 Orange street, New Haven.

Alfretta. No. 4, Torrington, 2d and 4th Wednesday, Degree of Pocahontas Hall; Margaret Montgomery, 50 Lewis street, Torrington.

Momantow, No. 5, Waterbury, 2d and 4th Friday, Red Men's Hall; Dora E. Munson, 810 North Main street, Waterbury.

Towcomis, No. 10, Seymour, 2d and 4th Friday, Red Men's Hall; Pollie F. Sampson, P. O. Box 754, Seymour.

Sebequanash, No. 11, Norwich, 2d and 4th Monday, Pythian Hall, 265 Main street; Helen Culver, 27 Thames street, Norwich.

Arcolas, No. 12, Meriden, 2d and 4th Wednesday, Room 17 City Mission Building; Mrs. E. B. Gallivan, 31 Heine avenue, Meriden.

Waneta, No. 13, Bridgeport, 2d and 4th Thursday, 181 State street; Addie Blakeman, 932 East Main street, Bridgeport.

Ramona, No. 14, Naugatuck, 1st and 3d Wednesday, I. O. O. F. Hall; Amy Patchett, 58 Highland avenue, Naugatuck.

Hiawatha, No. 15, New London, 2d and 4th Monday, Moliegan I. O. O. F. Hall; Lena Wilbur, 77 Lincoln avenue, New London.

Kyota, No. 16, Bridgeport, Wednesday, 1119 Broad street; Nellie Brinsmade, 187 Fairfield avenue, Bridgeport.

Leola, No. 17, Stamford, 1st and 3d Thursday, Main street; Nellie Williams, 83 Brown street, Stamford.

Laruka, No. 18, New Haven, Red Men's Hall; Louise Koella, 58 Bishop street, New Haven.

DELAWARE

GREAT CHIEFS.

Great Sachem, Charles McIntire, 606 Franklin street, Wilmington.

Great Senior Sagamore, Dr. T. E. Sanson, Ellendale.

Great Junior Sagamore, W. F. Ferguson, Wilmington.

Great Prophet, Emory B. Riggin, Laurel.

Great Chief of Records, Edward McIntire, P. O. Box 493, Wilmington.

Great Keeper of Wampum, Leonhard Heiss, Wilmington.

PAST GREAT SACHEMS.

George K. Yates,
George C. Maris,
Christian Spoerl,
William F. Wainwright,
Joseph A. Bond,
Emory B. Riggin,
Aaron W. Shaw,
William A. Moore,
George G. Byron,
Wm. H. Taylor,
Eli N. White,
F. C. Howard,
I. J. Brasure,
Harry V. Easom,
James Hargis,
George C. Guthrie,

William H. Boyce,
T. H. H. Messinger,
B. F. Sheppard,
L. C. Vandegrift,
David C. Rose, Jr.,
Aubrey Vandever,
James H. McGlothen,
George R. Powell,
O. G. Knight,
William T. Purks,
Robert H. Hanna,
W. C. C. Knowles,
Edward McIntire.

The next great sun's council fire will be kindled on the 24th sun of Traveling Moon, G. S. D. 415, in the hunting grounds of Georgetown.

TRIBES.

Delaware, No. 1, Wilmington, Friday, 517 Shipley street; William F. Schell, 901 Kirkwood street, Wilmington.

Keokuk, No. 3, Wilmington, Thursday, 517 Shipley street; Robert H. Hanna, 719 West Seventh street, Wilmington.

Cherokee, No. 4, Wilmington, Tuesday, 517 Shipley street; Charles McIntire, 606 Franklin street, Wilmington.

Lenape, No. 6, Wilmington, Saturday, 517 Shipley street; Herman Bothum, 1001 West Seventh street, Wilmington.

Minqua, No. 8, Wilmington, Monday, 517 Shipley street; John White, Jr., 614 East Eleventh street, Wilmington.

Wawaset, No. 9, Henry Clay, Thursday; Joseph Russell, Henry Clay.

Sakimas, No. 10, Milford, Tuesday; A. J. Ross, Milford.

Mattahoon, No. 11, Wilmington, Wednesday, 517 Shipley street; John I. Williams, 832 Market street, Wilmington.

Wicomico, No. 13, Delmar, 1st, 3d and 5th Wednesday; J. G. W. Perdue, Delmar.

Andastaka, No. 14, Newport, Saturday; L. C. Vandegrift, Newport.

Rossakatum, No. 15, Laurel, Friday; Jno. E. White, Laurel.

Sinepuxent, No. 16, Whitesville, Thursday; Eli N. White, Whitesville.

Hopockohacking, No. 17, Wilmington, Monday, 517 Shipley street; J. H. W. Follansbee, 1807 West street, Wilmington.

Manitoo, No. 18, Wilmington, Friday, 2217 West Seventeenth street; John E. Ainsworth, 2217 West Seventeenth street, Wilmington.

Indian Hill, No. 19, Bethel, Monday; H. L. Spicer, Bethel.

Wissahickon, No. 20, Selbyville, Wednesday; E. V. Baker, Selbyville.

Nanticoke, No. 21, Georgetown, Thursday; E. E. Wilson Georgetown.

Tuscarora, No. 22, Seaford, Tuesday; A. Hirs, Seaford.

Minnehaha, No. 23, Newark, Tuesday; F. H. Jervis, Newark.

Appoquinimink, No. 24, Odessa, Tuesday; George E. Rhodes, Odessa.

Asketum, No. 25, Dagsboro, Saturday; Wm. A. Steen, Dagsboro.

Oklahoma, No. 26, Lewes, Wednesday; E. W. Wiltbanks, Lewes.

Shawnee, No. 27, Clayton, Friday; W. L. Gooding, Clayton.

Chippewa, No. 28, Milton, Friday; George W. Sharp, Milton.

Pocomoke, No. 29, Gumboro, Saturday; W. J. Pennel, Gumboro.

Ottawa, No. 30, Williamsville, Saturday; G. E. Bunting, Williamsville.

Mingoe, No. 31, Harrington, Wednesday; F. H. Van Gesel, Harrington.

Miona, No. 32, Magnolia, Monday; Wm. M. Pronse, Magnolia.

Waneta, No. 33, Dover, Monday; L. W. Clark, Dover.

Cayuga, No. 34, Frederica, Wednesday; Walter Carron, Frederica.

Ioka, No. 35, Ellendale, Monday; E. F. Whitney, Ellendale.

Assawaman, No. 36, Ocean View, Friday; Gove F. McCabe, Ocean View.

Indian River, No. 37, Rehoboth, Friday; W. T. Tappan, Rehoboth.

Beaver Dam, No. 38, Greenwood, Wednesday; J. L. Cannon, Greenwood.

Osage, No. 39, Wilmington, Wednesday, Smith Building; W. R. Bunting, 816 Madison street, Wilmington.

Woodenhawk, No. 40, Bridgeville, Thursday; W. T. Carter, Bridgeville.

Blackfoot, No. 41, Millsboro, Thursday; O. J. Ellingsworth, Millsboro.

Hiawatha, No. 42, Wilmington, Thursday, 517 Shipley street; H. A. Casperson, 302 West Twenty-second street, Wilmington.

Tecumseh, No. 43, Hickman, Saturday; Clement H. Meluney, Hickman.

Seneca, No. 44, Middletown, Tuesday; Thomas Pyle, Middletown.

Wawa, No. 45, Union, Monday; Harry J. Davis, Newark.

Little Bear, No. 46, Bear, Thursday; James Proud, Bear.

Alapocha, No. 47, Talleyville, Tuesday; Curtis B. Talley, Talleyville.

Pawnee, No. 48, Cool Spring.

COUNCILS DEGREE OF POCAHONTAS.

Pocahontas, No. 1, Henry Clay, Friday, Rokely Hall; Ella Andrews, Henry Clay.

Indianola, No. 2, Laurel, Thursday; R. E. Collins, Laurel.

Waneta, No. 3, Wilmington, Tuesday, 517 Shipley street; Miss Mary McIntire, 700 North Franklin street, Wilmington.

Wenonah, No. 4, Milton, Monday; Miss Mae Welsh, Milton.

Appaquinimink, No. 5, Odessa, Thursday; Miss Eva M. Joseph, Townsend.

Hiawatha, No. 6, Ellendale, Tuesday; Florence C. Russell, Ellendale.

Oneita, No. 7, Frederica, Tuesday; Alice Grier Melvin, Frederica.

Saguache, No. 9, Magnolia, Tuesday; Lida B. Chambers, Magnolia.

Wynema, No. 10, Wilmington, Thursday, Smith Building.

DISTRICT OF COLUMBIA.

GREAT CHIEFS.

Great Sachem, D. J. Marvin, 619 F street N. E., Washington.

Great Senior Sagamore, H. E. Wheeler, 308 Seventh street N. E., Washington.

Great Junior Sagamore, George Baxter, Anacostia.

Great Prophet, J. E. Payne, 808 A street S. E., Washington.

Great Chief of Records, J. E. Shepherd, 924 First street N. W., Washington.

Great Keeper of Wampum, G. P. Johansen, Second and H streets N. W., Washington.

PAST GREAT SACHEMS.

William S. Mann,
William Harris Wilson,
Charles F. Fuller,
B. F. Grigsby,
William H. King,
William C. White,
H. W. Eno,
John T. Springmann,
William B. Garner,
George P. Johansen,
Archie Thompson,
Henry W. Tippett,
Fred W. Kahlert,
Joseph J. Caylor,
James A. Madison, Jr.,
John E. Payne.

The next great sun's council fire will be kindled on the 12th sun of Snow Moon, G. S. D. 415, in the hunting grounds of Washington.

TRIBES.

Tuscarora, No. 5, Washington, 1st and 3d Monday, 820 Twentieth street, N. W.; D. A. Dugan, 1041 Thirty-third street, N. W., Washington.

Osage, No. 6, Washington, 2d and 4th Monday, Fifth and G streets, N. W.; J. E. Shepherd, 924 First street, N. W., Washington.

Logan, No. 8, Washington, Thursday, Red Men's Hall, Thirty-second and N streets, N. W.; C. L. Levis, 902 Twenty-second street, N. W., Washington.

Seneca, No. 11, Washington, Friday, 316 Pennsylvania avenue, S. E.; J. B Altmann, 508 Ninth street, S. E., Washington.

Minneola, No. 14, Anacostia, Friday, Jackson and Pierce streets; T. H. Dulaney, 333 Jackson street, Anacostia.

Idaho, No. 15, Washington, Thursday, Twelfth and H streets, N. E.; John W. Zanelli, 609 Callan street, N. E., Washington.

Seltese No. 16, Washington, Tuesday, 623 Louisiana avenue, N. W.; James T. Speer, 250 Delaware avenue, N. E., Washington.

White Eagle, No. 17, Washington, Thursday, Four and One-Half and G streets, S. W.; D. M. Faunce, 446 Tenth street, S. W., Washington.

Sioux. No. 18, Washington, Tuesday, 910 Pennsylvania avenue, N. W.; Charles Limbach, 1213 Thirtieth street, N. W., Washington.

COUNCILS DEGREE OF POCAHONTAS.

Idaho, No. 1, Washington, Friday, Twelfth and H streets, N. E.; Ella B. Garner, 1238 I street, N. E., Washington.

Oneita, No. 2, Anacostia, Monday, Masonic Hall; Mrs. E. L. Cator, 314 Jefferson street, Anacostia.

White Eagle, No. 4, Washington, 1st and 3d Monday, Fifth and G streets, N. W.; Mrs. J. E. Shepherd, 924 First street, N. W., Washington.

Nappa Walla, No. 5, Washington, 2d and 4th Monday, 516 Ninth street N. W.; Miss H. B. Baier, 715 Dearborn street, N. W., Washington.

FLORIDA.

GREAT CHIEFS.

Great Sachem, W. S. Skelton, Key West.
Great Senior Sagamore, B. M. Wade, Punta Gorda.
Great Junior Sagamore, W. G. Hobbs, Daytona.
Great Prophet, C. I. Rowton, Palatka.
Great Chief of Records, J. L. Rankin, Palatka.
Great Keeper of Wampum, P. F. Laubach, Orlando.

PAST GREAT SACHEMS.

C. I. Rowton,
W. E. Hinch,
J. L. Rankin,
W. H. Merwin,
J. W. White,
J. W. Salsbury.

The next great sun's council fire will be kindled on the 15th sun of Flower Moon, G. S. D. 415, in the hunting grounds of Palatka.

TRIBES.

Okeehumkee, No. 15, Palatka, Friday, Red Men's Hall; C. I. Rowton, Palatka.

Algonquin, No. 17, St. Augustine, Wednesday, Odd Fellows' Hall; George K. Jeffords, St. Augustine.

Tiger Tail, No. 19, Key West, Monday; Eugene L. Albury, Key West.

Osceola, No. 21, Daytona, 1st and 3d Wednesday, Masonic Hall; W. G. Hobbs, Daytona.

Okeecholee, No. 22, Tampa, Tuesday, Woodman's Hall; W. H. M. Boehnung, Tampa.

Econlockhatchee, No. 23, Orlando, 2d and 3d Tuesday, Odd Fellows' Hall; P. F. Laubach, Orlando.

Myakka, No. 25, Punta Gorda, Monday, D. A. Holcomb, Punta Gorda.

Hypoluxo, No. 26, West Palm Beach, Saturday, Masonic Hall; J. F. Hoffman, West Palm Beach.

Seminole, No. 29, Jacksonville, Friday, P. O. S. of A. Hall; B. E. Dysen, Jacksonville.

Caloosahatchee, No. 31, Fort Myers, Friday; W. D. Bell, Fort Myers.

COUNCILS DEGREE OF POCAHONTAS.

Indianola, No. 4, Tampa, 1st and 3d Friday, Woodman's Hall; Jennie Ohme, Tampa.

Romona, No. 5, West Palm Beach, Masonic Hall; Mrs. W. W. Hendrickson, West Palm Beach.

GEORGIA.

GREAT CHIEFS.

Great Sachem, James L. Mayson, Atlanta.
Great Senior Sagamore, Orrin Roberts, Hartwell.
Great Junior Sagamore, L. H. Chappell, Columbus.
Great Prophet, W. W. Dykes, Jr., Americus.
Great Chief of Records, M. J. Daniel, Griffin.
Great Keeper of Wampum, G. E. Johnson, Atlanta

PAST GREAT SACHEMS.

T. J. Buchanan,
H. P. Haney,
John T. Abney,
C. C. Gillett,
Robert T. Daniel, P. G. I.,
G. E. Johnson,
J. K. Harris,
D. J. Bailey,
D. P. Dozier,
Ed. White, Jr.,
T. E. Patterson,
C. S. Brown,
William H. Beck,
J. F. Kellam,
M. C. White,
T. H. Jeffries,
W. W. Dykes, Jr.

The next great sun's council fire will be kindled on the

8th sun of Flower Moon, G. S. D. 415, in the hunting grounds of Brunswick.

TRIBES.

Cherokee, No. 1, Atlanta, Monday, Red Men's Wigwam; J. F. Kellam, 80 Hill street. Atlanta.

Tecumseh, No. 2, LaGrange, Friday, Masonic Hall; R. C. Birdsong, LaGrange.

Chippa, No. 3, Scottdale, Tuesday, Wigwam; J. W. Jenkins, Scottdale.

Shawnee, No. 4, Jefferson, Masonic Hall; W. H. Pendergrass, Jefferson.

Mohawk, No. 5, Atlanta, Friday, Red Men's Wigwam; W. W. Hughes, 10 Daniel street, Atlanta.

Comanche, No. 6, Atlanta, Thursday, Red Men's Wigwam; F. F. Smith, care Atlanta News, Atlanta.

Coweta, No. 7, Turin, Saturday, Red Men's Wigwam; H. R. Davies, Turin.

Powhattan, No. 8, Atlanta, Friday, 808½ Marietta street; L. D. Camp, 38 Wheelis street, Atlanta.

Ocmulgee, No. 9, McRae, 1st and 3d Thursday; Red Men's Wigwam; S. A. Sikes, McRae.

Pappoose, No 10, Augusta, Friday, corner Broad and Crawford streets; J. L. Hughes, 1032 Broad street, Augusta.

Creek, No. 11, Columbus, Thursday, over Haward's Drug Store; H. E. Riding, care Swift Manufacturing Company, Columbus.

Black Hawk, No. 12, Buford, Thursday, Busha Hall; J. M. Henderson, Buford.

Canawaga, No. 13, Buchanan, 1st and 3d Thursday, Red Men's Wigwam; A. Ayers, Buchanan.

Chickasaw, No. 14, Griffin, Thursday, corner Hill and Taylor streets; E. H. Griffin, Griffin.

Oconee, No. 15, Athens, Wednesday, Dupree Building; C. A. Lambert, Athens.

Minnehaha, No. 16, Augusta, Monday, Library Building; Geo. M. Woodberry, 834 Broad street, Augusta.

Tomochichi, No. 18, Waycross, Friday, Masonic Hall; R. L. Singleton, Waycross.

Chattahoochee, No. 19, Gainesville, Tuesday, K. of P. Hall; N. J. Pitts, Gainesville.

Mineola, No. 20, Brunswick, 2d, 3d and 4th Wednesday, Red Men's Wigwam; C. L. Elliot, Brunswick.

Red Cloud, No. 21, Hogansville, Red Men's Wigwam.

Kinchafoonee, No. 22, Albany, Friday, Red Men's Wigwam; J. E. Moore, Albany.

Conesauga, No. 23, Atlanta, Wednesday, Red Men's Wigwam; A. M. Carlsen, 115½ Peachtree street, Atlanta.

Alcove, No. 24, Buford, Monday, Wigwam; W. B. Bailey, Buford.

Osceola, No. 25, Bibb City (Columbus), Thursday, River street; E. M. Holliday, First avenue, above Thirtieth street, Columbus.

Wyinona, No. 26, Hawkinsville, Wigwam; Eugene A. Burch, Hawkinsville.

Pawnee, No. 27, Columbus, Wednesday, First avenue; E. G. Bennett, Columbus.

Yakima, No. 28, Dublin, Wigwam; J. A. Peacock, Dublin.

Nickajack, No. 29, Marietta, Monday, Masonic Hall; Joe Ivey, Marietta.

Wahatchee, No. 30, Hartwell, Wigwam; S. C. Candler, Hartwell.

Appalacha, No. 31, Atlanta, Thursday, corner Marietta and Alexander streets; W. F. Griffin, 147 West Baker street, Atlanta.

Lannahassee, No. 32, Americus, Monday, Wheatley Building; T. F. Callaway, Americus.

Kiowa, No. 33, Fitzgerald, Wigwam; C. E. Taylor, Fitzgerald.

Hightower, No. 34, Conyers, Wednesday, Wigwam; Elgin Stewart, Conyers.

Choctaw, No. 35, Atlanta, Monday, 292½ Decatur street; E. A. Baughn, 16 Hill street, Atlanta.

Welaunee, No. 36, Porterdale, Tuesday, Schoolhouse; C. H. Maxson, Porterdale.

Euhala, No. 37, Aragon, Friday, Wigwam; C. W. Smith, Aragon.

Oostanaula, No. 38, Lindale, Tuesday, Odd Fellows' Hall; W. L. Stephens, Lindale.

Apachee, No. 39, Pittsburg, Wigwam; J. B. Cuzzart, Pittsburg.

Chickamauga, No. 40, Trion, Tuesday, Masonic Hall; C. F. Hence, Trion.

Ochlochnee, No. 41, Moultrie, Wigwam; J. R. Hackett, Moultrie.

Navajo, No. 42, Winder, 2d and 4th Monday, Segars Hall; E. A. Starr, Winder.

....., No. 43, Glenwood.

Sioux, No. 44, Macon, Wednesday, Cherry street; A. B. Quinlan, Macon.

Wahoo, No. 46, Newnan, Wednesday, Odd Fellows' Hall; S. G. Newnan, Newnan.

Oseligee, No. 47, West Point, Wednesday, Wigwam; Jas. M. Wallace, West Point.

Weatherford, No. 49, Tallapoosa, Monday, Wigwam; R. E. Jones, Tallapoosa.

Chippewa, No. 50, Atlanta, Tuesday, Wigwam; C. W. Harris, care Supply Department So. R. R., Atlanta.

Chestatee, No. 52, New Holland, Monday, over Pacolet Mfg. Co. store; C. R. Owens, New Holland.

Tugalo, No. 53, Taccoa, Tuesday, Brown Building; F. P. Kirk, Taccoa.

Tassel, No. 57, Nelson, Thursday; W. J. McKee, Nelson.

Nimberwill, No. 58, Canton, Thursday, Masonic Hall; I. M. Minton, Canton.

Yellowatchee, No. 59, Lithonia, Thursday, Odd Fellows' Hall; G. M. Sinquefield, Lithonia.

Calumet, No. 60, East Point, Wigwam; C. H. Livsey, East Point.

BENEFICIAL DEGREE COUNCILS.

McIntosh, No. 1, Columbus, 1st and 3d Friday, Broad and Eleventh streets; F. B. Boyce, Columbus.

Oneida, No. 3, Atlanta, Tuesday, Red Men's Wigwam; J. R. McMichael, 41½ Peachtree street, Atlanta.

COUNCILS DEGREE OF POCAHONTAS.

Silver Cloud, No. 1, Atlanta, Wednesday, Red Men's Wigwam; Cora Baker, 255 Glenwood avenue, Atlanta.

Aola, No. 2, Columbus, Saturday, Broad and Eleventh streets, Mrs. F. E. Burnette, 615 Second avenue, Columbus.

Susquehanna, No. 3, Augusta, Tuesday, Broad and Crawford streets, Mrs S. V. Koon, 1970 Broad street, Augusta.

Tallulah, No. 4, Atlanta, Thursday, Wigwam; Lizzie Humphries, 526 Woodward avenue, Atlanta.

Hiawatha, No. 5, Augusta, 2d and 4th Saturday, Broad and Jackson streets; Mrs. C. H. Hendrix, 1404 Silcox street, Augusta.

Eufaula, No. 7, Atlanta, Saturday, 292½ Decatur street; Mrs. Gordon Ivey, 452 East Fair street, Atlanta.

Alpheretta, No. 8, West Point, Friday, Lanirs Opera House; Gabriella White, West Point.

Narcoochee, No. 9, Gainesville, 2d and 4th Friday, K. of P. Hall; Fannie Taylor, 36 Pine street, Gainesville.

Sautee, No. 10, New Holland, 1st and 4th Saturday, over Pacolet store; H. H. Humphries, New Holland.

Wenona, No. 11, Athens, Tuesday, Dupree Building; Kate Poss, Athens.

Euhalee, No. 12, Aragon, Thursday, Wigwam; W. H. Napier, Aragon.

Pocahontas, No. 14, Atlanta, Tuesday, 808½ Marietta street; Gussie Whitter, 808 Marietta street, Atlanta.

Wild Rose, No. 16, Atlanta, Friday, Wigwam; W. B. Holcomb, 200 Mills street, Atlanta.

Taccoa, No. 17, Scottdale.

....., No. 18, Buford.

ILLINOIS.

GREAT CHIEFS.

Great Sachem, W. H. Chew, Shelbyville.

Great Senior Sagamore, C. E. Chamberlin, Lebanon.

Great Junior Sagamore, George W. Thompson, 410 Seventeenth street, Moline.

Great Prophet, C. H. Wineman, Auburn.

Great Chief of Records, Will H. Bluedorn, 106 North Main street, East St. Louis.

Great Keeper of Wampum, R. E. Lawrence, 217 Main street, Peoria.

PAST GREAT SACHEMS.

Owen Scott,
David Turkenkopf,
A. F. Heineman,
A. H. Bradish,
T. L. McGirr,
Will D. Newton,
P. J. Hauswirth,
Charles T. Bisch,
W. E. Shepherd,
Charles F. Wertz,

W. A. Hoover, Jacob C. Gerhardt,
Wilson Brooks, Frank C. Smith,
B. L. Steward, James R. Wilson,
C. H. Wineman.

The next great sun's council fire will be kindled on the 1st sun of Flower Moon, G. S. D. 415, in the hunting grounds of Jacksonville.

TRIBES.

Tawawa, No. 1, Chicago, Friday, South Forty-fourth avenue and West Harrison street; Charles W. Monroe, 5445 Rice street, Chicago.

Black Hawk, No. 11, Pekin, 2d and 4th Wednesday, McIntyre's Hall; Edward Flood, 606 Margaret street, Pekin.

Shabbona, No. 18, Bloomington, Saturday, Red Men's Hall; Thomas J. Egan, 513 West Grove street, Bloomington.

Seminole, No. 23, Marshall, Monday, Red Men's Hall; James W. Dunn, Marshall.

Kishwaukee, No. 24, Rockford, 2d and 4th Thursday; M. W. A. Hall; T. K. Hicks, 222 South Main street, Rockford.

Tahoma, No. 25, Greenup, Wednesday, I. O. O. F. Hall; C. C. Leggett, Greenup.

Oceola, No. 28, Bloomington, 1st and 3d Tuesday, Red Men's Hall; Charles Jacke, East and Jefferson streets, Bloomington.

Passyunk, No. 34, Chicago, Monday, 161 West Madison street; S. W. Fallis, 219 Wells street, Chicago.

Tonawanda, No. 48, Bloomington, Friday, Red Men's Hall; Will D. Newton, 302 North Main street, Bloomington.

Pawnee, No. 66, Springfield, Friday, northeast corner Fifth and Monroe streets; James S. Sutton, 516 East Jefferson street, Springfield.

Keokuk, No. 67, Lincoln, 2d and 4th Monday, K. of P. Hall; James Lawler, Lincoln.

Tippecanoe, No. 70, Peoria, Wednesday, 108-110 South Adams street; William Bittell, 219 South Washington street, Peoria.

Paughcaughnaughsinque, No. 73, Danville, Wednesday; Red Men's Hall; John R. Moore, Danville.

Manitou, No. 75, Farmer City, Monday, K. of P. Hall; B. F. Garver, Farmer City.

Deleware, No. 78, Jacksonville, Tuesday, Benson Block; A. B. Opperman, 204 South Main street, Jacksonville.

Okoboji, No. 79, LeRoy, Wednesday, Red Men's Hall; Herbert Ayton, LeRoy.

Minnetonka, No. 86, Canton, Friday, Red Men's Hall; Charles R. Hull, 534 East Chestnut street, Canton.

Huron, No. 93, Peoria, Tuesday, 301 South Adams street; Ellis D. Tompkins, 217 Main street, Peoria.

King Philip, No. 94, Moline, 2d and 4th Friday, Red Men's Hall; Luther C. Thulin, Box 182, Moline.

Tallapoosa, No. 101, Collinsville, Tuesday, A. O. U. W. Hall; Edward Burgener, Collinsville.

Tioga, No. 102, Shelbyville, Monday, Miller's Hall; Henry Hodges, Shelbyville.

Bear Foot, No. 103, Palestine, 1st and 3d Monday, I. O. O. F. Hall; C. C. Cobb, Palestine.

Sagwa, No. 105, Tuscola, Monday, Red Men's Hall; H. M. Daniels, Tuscola.

Opeeche, No. 113, Aurora, 1st and 3d Tuesday, Opera Hall; F. R. McDonald, 421 Benton street, Aurora.

Wahongashee, No. 115, East St. Louis, Wednesday, Beatty's Hall; H. H. Wysong, 1700 Bond avenue, East St. Louis.

Inini, No. 117, Springfield, Wednesday, Red Men's Hall; C. S. Flatt, St. Nicholas Hotel, Springfield.

Pacwaukee, No. 119, Bushnell, Monday, Red Men's Hall; J. W. Hamilton, Bushnell.

Weltoncmah, No. 120, Westville, Friday, Red Men's Hall; A. L. Somers, Westville.

Kewanee, No. 123, Kewanee, Thursday, Red Men's Hall; G. Elmer Messmore, Kewanee.

Piasa, No. 124, Glen Carbon, 1st and 3d Friday, I. O. O. F. Hall; John Stehman, Glen Carbon.

Tahlaquah, No. 125, Macomb, 2d and 4th Wednesday, Red Men's Hall; John F. Shannon, Macomb.

Kaskaskia, No. 126, Troy, Tuesday, K. of P. Hall; William H. Wild, Troy.

Mesheketeno, No. 128, Kankakee, Friday, I. O. O. F. Hall; E. H. Tower, 166 Schuyler avenue, Kankakee.

Pequanrock, No. 129, Moweaqua, Tuesday, Miners' Hall; James C. Cooper, Moweaqua.

Kiowa, No. 131, East St. Louis, Tuesday, Music Hall, 307 Collinsville avenue; U. S. Short, 305 Collinsville avenue, East St. Louis.

Bad Ax, No. 132, Auburn, Friday, I. O. O. F. Hall; William Ryder, Auburn.

White Wolfe, No. 133, Colchester, Thursday, Fraternity Building; Geo. H. Baird, Colchester.

Comanche, No. 134, Riverton, Thursday, Red Men's Hall; F. L. Mann, Riverton.

Cahokia, No. 136, Virden, Friday, I. O. O. F. Hall; Theodore Limberg, Virden.

Maunee, No. 137, Pana, Tuesday, Red Men's Hall; Alva Siler, Pana.

Red Spear, No. 138, Chatham, 2d and 4th Wednesday, Smith's Hall; L. H. Rowland, Chatham.

Mashingomisha, No. 140, Catlin, Monday, M. W. A. Hall; T. J. Wolfe, Catlin.

Choctaw, No. 141, Divernon, Thursday, I. O. O. F. Hall; N. E. Wall, Divernon.

Chicopee, No. 142, Dawson, Friday, I. O. O. F. Hall; Nicholas Smith, Dawson.

Umatilla, No. 143, Pawnee, Tuesday, I. O. O. F. Hall; D. B. Sullivan, Pawnee.

Sangamon, No. 145, Decatur, Thursday, Red Men's Hall; S. B. Mount, Decatur.

Osage, No. 146, Herrin, Wednesday, Masonic Hall; Groce Lawrence, Herrin.

Bawbeese, No. 147, Maryville, Thursday, Red Men's Hall; John McCullough, Maryville.

Ute, No. 149, Danvers, 1st and 3d Wednesday, I. O. O. F. Hall; Charles C. Lambdin, Danvers.

Arapahoe, No. 150, Peoria, Friday, Averyville; Joseph S. Palmer, 639 Fairholm street, Peoria.

Iuka, No. 151, Mount Vernon, Monday, Red Men's Hall; J. P. Vaughn, Mount Vernon.

Cherokee No. 153, Assumption, Thursday, Red Men's Hall; J. D. Neel, Assumption.

Ozark, No. 154, Carterville, Monday, I. O. O. F. Hall; James Carron, Carterville.

Ouquaka, No. 155, Edwardsville, Friday, Capitol Building; B. W. Suppiger, Edwardsville.

Niagara, No. 156, Belleville, Friday, Red Men's Hall; Charles F. Wangelin, 115 West A street, Belleville.

Tamaqua, No. 157, Greenville, 1st and 3d Monday, Masonic Hall; H. C. Diehl, Greenville.

Pokagon, No. 158, Chicago, 2d and 4th Thursday, Erickson Hall; Charles F. Fairbank, 5902 Wentworth avenue, Chicago.

Minnewawa, No. 159, Quincy, 1st and 3d Wednesday, Red Men's Hall; Frederick C. Neuman, 210 North 4th street, Quincy.

Owaneco, No. 160, Shelbyville, Wednesday, Red Men's Hall; D. Leslie Davis, Shelbyville.

Apache, No. 161, Murphysboro, Saturday, Andrews' Hall; George Horsfield, Murphysboro.

Logan, No. 162, Granite City, 1st and 3d Wednesday, Rosenberg's Hall; E. E. Bird, Granite City.

Massasoit, No. 163, Auburn, 2d and 4th Thursday, Opera House; Charles Skillen, Auburn.

Ononga, No. 165, Thayer, Tuesday, Ria's Hall; Thomas G. Dando, Thayer.

Illinois, No. 166, Sparta, Monday, McKee Building; C. A. Jackson, Box 112, Sparta.

Talaqua, No. 167, Centralia, Wednesday, Cornick's Hall; J. V. Spindell, Centralia.

Du Quoin, No. 168, Du Quoin, Thursday, Parks & Boehiem Hall; H. C. Thornsberry, Du Quoin.

Chippewa, No. 169, Sullivan, Monday, Chippewa Hall; William Quinn, Sullivan.

Mississippi, No. 170, Marissa, Tuesday, K. of P. Hall; A. C. Douglas, Marissa.

Patoka, No. 171, Tilden, Tuesday, Stevenson's Hall; Charles E. Barber, Tilden.

Iroquois, No. 172, Girard, 2d and 4th Monday, I. O. O. F. Hall; Ralph Rucker, Girard.

Modoc, No. 173, Marion, Thursday, Red Men's Hall; Paul J. Smith, Marion.

Hiawatha, No. 174, O'Fallon, Monday, Wachter's Hall; A. Stauffer, O'Fallon.

Indianola, No. 175, Taylorville, Saturday, G. A. R. Hall; M. Rozanski, Taylorville.

Nemaskett, No. 176, Sorento, 2d and 4th Tuesday, Masonic Hall; E. W Davis, Sorento.

Wa Wa, No. 178, Tamaroa, Wednesday, Lincoln Hall; F. L. Hilt, Tamaroa.

De Ember, No. 179, Lebanon, Tuesday, I. O. O. F. Hall; F. W. Robinson, Lebanon.

Seneca, No. 181, East St. Louis, Friday, Beatty's Hall; C. H. Von Gruenigan, 805 Valentine avenue, East St. Louis.

Algonquin, No. 184, Chester.

Pontiac, No. 186, Willisville, 1st and 3d Tuesday, M. of A. Hall; H. C Behnken, Willisville.

Pottawattomie, No. 187, Pullman, 2nd and 4th Tuesday, Scandia Hall; W. E. Snyder, 508 Fulton avenue, Pullman.

Kickapoo, No. 188, Lincoln, 1st and 3d Monday, K. of P. Hall; W. J. Hembreiker, 560 Eleventh street, Lincoln.

Totewa. No. 189, Mascoutah, 1st and 3d Monday, Decker's Hall; J. P. Friess, Mascoutah.

Oneto No. 192, Danville, Wednesday, Woodmen's Hall; William De Lay, Jr., R. R. No. 2, Danville.

Shawnee, No. 193, New Haven, Tuesday, Red Men's Hall; Ben E. Bieker, New Haven.

Abanaki, No. 194, Mill Shoals, Thursday, I. O. O. F. Hall; M. Z. Johnston, Mill Shoals.

Piankasha, No. 196, Fairfield, Monday, Red Men's Hall; Joe Skelton, Fairfield.

Red Cloud, No. 197, Coffeen, 2d and 4th Saturday, Woodmen's Hall; Thomas Manuel, Coffeen.

Pocomoke, No. 198, Freeburg, 2d and 4th Wednesday, Masonic Hall; X. H Sorg, Freeburg.

Hiokatoo, No 199, New Baden, Thursday, Red Men's Hall; William Fait, Box 36, New Baden.

Wabash, No. 200, Chicago, 2d and 4th Thursday, 282 East Sixty-third street; Walter C. Taylor, 369 East Sixty-third street, Chicago.

Naragansett, No. 201, Nashville, Friday, K. of P. Hall, William Kruger, Nashville.

Navajo, No 202, Burnt Prairie, Friday, Masonic Hall; J. A. Vaughn, Burnt Prairie.

Dakota, No. 203, DeSoto, Friday, Red Men's Hall; A. J. Mann, DeSoto.

Calumet, No. 204, Chicago, 1st and 3d Monday, Central Park Hall; H. E. Nothomb, 153 LaSalle street, Chicago.

Powhattan, No. 205, Chicago, 2d and 4th Friday, Dewey Hall, 70 Adams street; C. O. Garmire, 931 Unity Building, Chicago.

Minnehaha, No. 206, Odin, Friday, Red Men's Hall; R. E. Dickson, Odin.

Kasota, No. 207, Evanston, 1st and 3d Wednesday, I. O. O. F. Hall; R. J. Hargreaves, 1121 Main street, Evanston.

Genesee, No. 208, Farmington, Monday, M. W. of A. Hall; I. G. Cook, Farmington.

Owego, No. 209, Chicago, 1st and 3d Saturday, 144 East Twenty-second street; E. I. Dunning, 2209 Prairie avenue, Chicago.

Sauganash, No. 210, Waukegan, 1st and 2d Tuesday, K. of P. Hall; J. Clayton Rutt, 126 Waters street, Waukegan.

Ontario, No. 211, Harrisburg, Friday, I. O. O. F. Hall; Walter Gulledge, Harrisburg.

Mohican, No. 212, East St. Louis, Wednesday, 2700 State street; W. M. Claven, 2700 State street, East St. Louis.

Tuscola, No. 213, Chicago; Wednesday, 1249 West Madison street; H. R. Gillispie, 824 West Madison street, Chicago.

Ouray, No. 214, Chicago, Wednesday, Forty-fourth and State streets; Charles Blind, 136 Twenty-fifth place, Chicago.

Ptocawa, No. 215, Georgetown, Friday, Red Men's Hall; R. R. Thompson, Georgetown.

Wico, No. 216, Galatia, Wednesday, Red Men's Hall; I. T. Naugle, Galatia.

Erie, No. 217, East St. Louis, Monday, Beatty's Hall; R. V. Gustin, 230 Collinsville avenue, East St. Louis.

Acomes, No. 218, Worden, Wednesday, I. O. O. F. Hall; Carl Bernthal, Worden.

Algoma, No. 219, Staunton, Tuesday, Tuefort's Hall; Charles Meyer, Staunton.

Atoka, No. 220, Lenzburg, 2d and 4th Thursday, Lenzburg Hall; Charles Dickson, Lenzburg.

Tintah, No. 221, Flora, Monday, Red Men's Opera House; C. E. Wolfe, Flora.

Idaho, No. 222, Trenton, Friday, Ginzel Hall; J. Menzi, Trenton.

Catawba, No. 223, Elmwood, Thursday, Vandervoort's Hall; D. J. Checklin, Elmwood.

Mohaska, No. 224, Athens, Wednesday, Red Men's Hall; Eli Mason, Box 22, Athens.

Yosemite, No. 225, Caseyville, Monday; John Higgins, Caseyville.

Ettawah, No. 226, Clinton, Monday, Woy & Zorger Hall; John W. Poland, 603 North Grant avenue, Clinton.

Neponsett, No. 227, Shawneetown, Friday, Masonic Hall; Harry Harmon, Shawneetown.

Tomoka, No. 228, Blue Mound, Wednesday; E. L. Burdge, Blue Mound.

Mashapoag, No. 229, Eldorado, Wednesday; Red Men's Hall; G. S. Martin, Eldorado.

Waco, No. 230, Robinson, Wednesday, I. O. O. F. Hall; Gen. U. S. Carey, Robinson.

Alabama, No. 231, Cantrall, Tuesday; John Chambers, Jr., Cantrall.

Neoma, No. 232, Gillespie, Saturday, Opera House; George S. Shaffer, Gillespie.

Eyota, No. 233, Norris City, Thursday, A. O. U. W. Hall; D. A. Delap, Norris City.

Natick, No. 234, Golconda, Saturday; E. P. Copland, Golconda.

Lenowee, No. 235, Elkville, Wednesday, Red Men's Hall; M. E. Houston, Elkville.

Illini, No. 236, Carmi, Wednesday, Woodmen's Hall; G. A. Raglin, care White County Bank, Carmi.

Oneata, No. 237, Sherman, Thursday, Corbley's Hall; Thomas Burke, Sherman.

Leola, No. 238, Maunie, Friday, I. O. O. F. Hall; N. M. Weese, Maunie.

Multnomah, No. 239, Moline, 1st and 3d Tuesday, Red Men's Hall; L. R. Blackman, Moline.

Fox, No. 240, Moline, 2d and 4th Tuesday, Red Men's Hall; Irvin Ross, Moline.

Tecumseh, No. 241, Moline, 1st and 3d Monday, Red Men's Hall; Almond Ford, 836 Fifteenth street, Moline.

Chaska, No. 242, Coulterville, Wednesday, Woodman Hall; J. H. Bartley, Coulterville.

Mohawk, No. 243, Chicago Heights, 1st and 4th Saturday; Edward C. Swaney, 1109 Wentworth avenue, Chicago Heights.

Tahlabe, No. 244, Litchfield, 2d and 4th Wednesday, K. of P. Hall; Charles S. Low, 502 East Edward street, Litchfield.

Nokomis, No. 245, Tower Hill, Thursday, Fluckey's Hall; Stephen Hall, Tower Hill.

Shi-Ke, No. 246, Percy, Thursday, Short's Hall; James McLaughlin, Percy.

Oujar, No. 247, Fisher, Wednesday, Fisher Hall; C. V. Vance, Fisher.

Oniska, No. 248, Mt. Carmel, Wednesday, Red Men's Hall; George Arnold, Mt. Carmel.

Tamina, No. 249, Crossville, Monday, Red Men's Hall; Edgar Rawlingston, Crossville.

Nunatak, No. 250, Waverly, Wednesday, Launton's Hall; W. F. Miller, Waverly.

Nameoka, No. 251, Grayville; Edgar A. Morgan, Grayville.

Manteno, No. 252, Brookpoort; R. W. Quanto, Brookpoort.

Juanita, No. 253, Newman; C. M. Ellington, Newman.

Black Cloud, No. 254, Johnson City; A. E. Hartwell, Johnson City.

Tiama, No. 255, Jewett; W. D. Morgan, Jewett.

Tonka, No. 256, Hoopeston; E. E. Ward, Hoopeston.

Mackinaw, No. 257, Champaign; N. O. McClure, Champaign.

GREAT COUNCIL OF ILLINOIS, DEGREE OF POCAHONTAS.

GREAT CHIEFS.

Great Pocahontas, Jennie Blakesley, 608 North Fifth street, Springfield.

Great Wenonah, Jennie Baird, Colchester.

Great Minnehaha, Alice Norval, Peoria.

Great Prophetess, Mary A. Johnson, 801 West Washington street, Bloomington.

Great Keeper of Records, Bertha Crook, West Main street, Shelbyville.

Great Keeper of Wampum, Minnie Einfeldt, 1906 Twelfth avenue, Moline.

PAST GREAT POCAHONTASES.

Ella Reichel, Sadie Wedge,
Mary Shepherd, Lizzie Moseley,
Mary Kersten, Mary A. Johnson,
Nellie M. Baker.

The next great sun's council fire will be kindled on the 2d sun of Flower Moon, G. S. D. 415, in the hunting grounds of Jacksonville.

COUNCILS.

Minnehaha, No. 1, Bloomington, 1st and 3d Friday, Red Men's Hall; Lina Hauffe, 1108 South Madison street, Bloomington.

Illini, No. 6, Springfield, 2d and 4th Thursday, Red Men's Hall; Jennie Blakesley, 608 North Fifth street, Springfield.

Leola, No. 8, Moline, 1st and 3d Tuesday, Red Men's Hall; Anna M. Peterson, 1326 Fourth avenue, Moline.

Nawana, No. 10, LeRoy, Friday, Red Men's Hall; Cora Williams, Box 464, LeRoy.

Waneta, No. 16, Lincoln, 1st and 3d Tuesday, K. of P. Hall; Emma Weith, 728 North Chicago street, Lincoln.

Minnewa, No. 17, Streator, 2d and 4th Wednesday, Schlitz Hall; Anna Kennedy, 208 South Shabbona street, Streator.

Leota, No. 18, Collinsville, 2d and 4th Wednesday, Red Men's Hall; Celia Shepherd, Collinsville.

Tallahassee, No. 20, Glen Carbon, 1st and 3d Monday, I. O. O. F. Hall; Florence Upton, Glen Carbon.

Nokomis, No. 23, East St. Louis, 2d and 4th Monday, Metropolitan Building; N. S. Scarlette, 206 North Sixth street, East St. Louis.

White Swan, No. 25, Bushnell, 1st and 3d Friday, Red Men's Hall; Ella M. Heimberger, Bushnell.

White Eagle, No. 26, Colchester, 1st and 3d Monday, Fraternity Building; Jennie Baird, Colchester.

Viroqua, No. 28, Bloomington, 1st and 3d Wednesday, Red Men's Hall; Mrs. B. Saalfelder, 536 West Grove street, Bloomington.

Tecumseh, No. 30, Belleville, 1st and 3d Thursday, Red Men's Hall; Emma Williamson, 1622 West Main street, Belleville.

Alfarata, No. 31, Peoria, 1st and 4th Monday, Weryville Hall; Lucy Harshbarger, 513 South Adams street, Peoria.

Chickie Chockie, No. 32, Thayer, 2d and 4th Monday, Riva's Hall; Lulu Allen, Thayer.

Miami, No. 33, Pana, 1st and 3d Thursday, Red Men's Hall; Alva Siler, 513 Sheridan avenue, Pana.

Neosha, No. 34, Troy, 2d and 4th Thursday, Red Men's Hall; Mattie Mendenall, Troy.

Pawnee, No. 35, Shelbyville, Tuesday, Owaneco Hall; Delia Boone, Shelbyville.

Wyandotte, No. 36, Murphysboro, Tuesday, Andrews' Hall; Nora Summers, Murphysboro.

Ramona, No. 39, Du Quoin, 2d and 4th Monday, Red Men's Hall; Mary L. Grills, Du Quoin.

Shoshone, No. 40, Westville, 1st and 3d Tuesday, Red Men's Hall; Sarah Bailey, Westville.

Osceolo, No. 44, Herrin, 2d and 4th Friday, Masonic Hall; Groce Lawrence, Herrin.

Cocapa, No. 45, Sparta, 1st and 3d Wednesday, Red Men's Hall; Eda Adams, Sparta.

Osage, No. 47, Carterville, 2d and 4th Wednesday, I. O. O. F. Hall; Maude Clarida, Carterville.

Indianola, No. 48, Canton, 2d and 4th Wednesday, Red Men's Hall; Wyllie E. Nevins, 53 North Third avenue, Canton.

Mineola, No. 49, Centralia, Monday, Red Men's Hall; Celia Greig, Centralia.

Ko Ko, No. 50, Auburn, 1st and 3d Thursday, I. O. O. F. Hall; Mary Landers, Auburn.

Illinois, No. 51, O'Fallon, 1st and 3d Thursday, Wachter's Hall; Edna Thurston, O'Fallon.

Tuscahoma, No. 52, Virden, 1st and 3d Monday, Woodman Hall; Julia Streble, Virden.

Comanche, No. 53, Farmington, 1st and 3d Wednesday, M. W. A. Hall, Minnie Holmberg, Farmington.

Niota, No. 54, Marissa, 2d and 4th Monday, K. of P. Hall; Clara Hamilton, Marissa.

Tonateah, No. 55, Quincy, 2d and 4th Monday; Minnie E. Jarrett, 908 Spruce street, Quincy.

Oneto, No. 56, Decatur, Tuesday, Red Men's Hall; Mrs. Ida Lentz, 307 South Broadway, Decatur.

Navajo, No. 57, Fairfield.

Miona, No. 58, Marion, 2d and 4th Saturday, Red Men's Hall; Minnie Long, Marion.

Sacajawea, No. 60, Greenup, Monday, Ward's Hall; Jessie D. Leggett, Greenup.

Shabbona, No. 61, Mount Vernon, 1st and 3d Thursday, Iuka Hall; Lettie Martin, 1915 West Broadway, Mount Vernon.

Tawawa, No. 62, Tilden, Tuesday, Red Men's Hall; Mrs. L. Fegan, Tilden.

Wahgoo, No. 63, Kewanee, alternate Fridays, Red Men's Hall; Grace Favell, 525 East Fifth street, Kewanee.

Asshawqua, No. 64, Pekin, 1st and 3d Wednesday, Red Men's Hall; Anna Alexander, 1225 Bacon street, Pekin.

Bernita, No. 65, Clinton, 1st and 3d Friday, Woy & Zorger Hall; Vena L. William, 520 North Quincy street, Clinton.

Manitou, No. 66, Maryville, Red Men's Hall; Mrs. Dr. Goldberg, Maryville.

INDIANA.

GREAT CHIEFS.

Great Sachem, Frederick Krone, Richmond.

Great Senior Sagamore, Lewis A. Stoy, New Albany.

Great Junior Sagamore, Charles A. Robinson, Greenfield.

Great Prophet, John S. Coffman, Muncie.

Great Chief of Records, Thomas G. Harrison, Box 406, Indianapolis.

Great Keeper of Wampum, Frank G. Castor, 14 North Delaware street, Indianapolis.

PAST GREAT SACHEMS.

Ralph S. Gregory, P. G. I.,
John A. McGaw,
Ellis G. Darnell,
Christopher McGregor,
George F. David,
Martin G. Mock,
Thomas J. Smith,
John A. Zuck,
Alfred Ellison,
Thomas G. Harrison, P. G. I.,
Charles L. Feltus,
William B. King,
Thomas J. Gray,
Levi B. Weaver,
Charles R. McLeland,
Benjamin B. Campbell,
Frederick D. White,
Kendall M. Hord,
Wilson Roose,
Louis W. Otto,
John E. Sedwick,
John S. Coffman,
J. H. Smith,
James R. McConnell.

The next great sun's council fire will be kindled on the 16th sun of Traveling Moon, G. S. D. 415, in the hunting grounds of Indianapolis.

TRIBES.

Wabash, No. 11, Lafayette. Meets Fridays, Milford Block, 4th and Ferry sts.; Arthur Lee, C. of R., 601 Main st. Members, 247.

Osceola, No. 15, Richmond. Meets Thursdays, Hittle Block,

cor. 9th and Main sts.; Wm. Jenkins, 135 Hunt st., C. of R. Members, 253.

Pottawattamie, No. 16, Bourbon. Meets Thursdays, Davis Block; Geo. N. Hupp, C. of R. Members, 50.

Polmete, No. 17, Indianapolis. Meets Fridays, 214 East Maryland st.; H. A. Schlender, C. of R., 960 Ft. Wayne ave. Members. 143.

Red Cloud, No. 18, Indianapolis. Meets Wednesdays, Griffith Block, 36½ West Washington st.; Oscar E. Sherman, C. of R., 909 South Meridian st. Members, 883.

Juniata, No. 24, Madison. Meets Tuesdays, Rea Block; C. R. Johnson, Jr., C. of R. Members, 471.

DeEmber No. 30, Muncie. Meets Wednesdays, cor. Jackson and High sts.; D. A. McLain, Box 434, C. of R. Members, 413.

Winnebago, No. 36, Lebanon. Meets Wednesdays, Cason and Neal Building; J. B. Lane, 219 East North st., C. of R. Members, 467.

Pawnee, No. 37, New Albany. Meets Wednesdays, Doerhoffer Block, cor. Pearl and Market sts.; Herman W. Schlageter, C. of R., 902 State st. Members, 423.

Minnewa, No. 38, Indianapolis. Meets Thursdays, Griffith Block, 36½ West Washington st.; J. H. Wirtz, C. of R., 1627 Fletcher ave. Members, 203.

Tammany, No. 39, Terre Haute. Meets Mondays, 629½ Wabash ave.; Harmon Newberger, C. of R., 111 South 3d st. Members, 204.

Dakota, No. 42, Frankfort. Meets Wednesdays, 52½ South Main st.; N. W. Hanna, 300 S. Clay st., C. of R. Members, 539.

Wahoo, No. 45, Algiers. Meets Wednesdays, Red Men's Hall; H. V. Fordyce, C. of R., Petersburg, R. F. D. No. 1. Members, 48.

Ononga, No. 50, Anderson. Meets Thursdays, old Postoffice Building; Phil Pierce, C. of R., Harter Hotel. Members, 809.

Arizona, No. 52, Bloomington. Meets Tuesdays, Fraternity Building; Frank M. Graham, C. of R., 816 West Kirkwood ave. Members, 326.

Manitau, No. 53, Fortville. Meets Tuesdays, Moore Block; A. T. Greer, C. of R. Members, 180.

Ogeechee, No. 58, Washington. Meets Fridays, n. w. cor. Main and 3d sts.; J. M. Waller, C. of R., 117 East Walnut st. Members, 203.

Indianola, No. 61, Brazil. Meets Wednesdays, I. O. O. F. Building; W. E. Price, 208 John st., C. of R. Members, 328.

Mississinewa, No. 62, Union City. Meets Mondays, I. O. O. F. Hall, Oak st.; L. S. Peters, C. of R., 829 Hickory st. Members, 159.

York, No. 63, Yorktown. Meets Tuesdays, Flower's Hall; Webster Gilbert, C. of R. Members, 119.

Uncas, No. 68, Clay City. Meets Tuesdays, Moody Block; E. E. Moody, C. of R. Members, 106.

Powhatan, No. 69, Middlefork. Meets Saturdays, Red Men's Hall; Lewis Johns, C. of R. Members, 122.

Kickapoo, No. 70, Albany. Meets Fridays, Ellis Block, West State st.; C. L. Wood, C. of R. Members, 96.

Lulloosa, No. 71, Montpelier. Meets Mondays, I. O. O. F. Hall, East High st.; R. L. Laine, C. of R., Box 382. Members, 123.

Mohawk, No. 72, Winchester. Meets Mondays, Red Men's Block; S. D. Fox, C. of R. Members, 311.

Waneta, No. 73, Ridgeville. Meets Fridays, Red Men's Hall, cor. Walnut and 1st sts.; N. W. Collett, C. of R. Members, 98.

Ouray, No. 74, Eaton. Meets Wednesdays, Red Men's Hall; John R. Thomas, C. of R. Members, 89.

Hiawatha, No. 75, Indianapolis. Meets Tuesdays, Griffith Block, 36½ West Washington st.; Chas. E. Miller, C. of R., 725 Lemcke Bldg. Members, 746.

Delaware, No. 77, Daleville. Meets Fridays, E. F. Good's Block; Richard A. Reynolds, Box 103, C. of R. Members, 74.

White Feather, No. 78, Cammack. Meets Thursdays, Imp'd O. R. M. Building; T. H. Hankins, C. of R., Box 1. Members, 165.

Black Hawk, No. 79, Farmland. Meets Tuesdays, Red Men's Building; G C. Sayers, C. of R. Members, 74.

Tecumseh, No. 80, Coal City. Meets Thursdays, Imp'd O. R. M. Building; T. G. Haviland, R. F. D. No. 2, C. of R. Members, 40.

Mishinewa, No. 81, Huntington. Meets Tuesdays, Eisenhour Block, West Market street; I. M. Strouse, C. of R., 79 Marshall street. Members, 159.

Minnetonka, No. 82, Bluffton. Meets Mondays, Miller Block; D. A. Shelly, C. of R., Box 181. Members, 131.

Peashwa, No. 83, Warsaw. Meets Mondays, Peashwa Building; Ed. Poulson, C. of R. Members, 251.

Inguashagua, No. 84, Columbus. Meets Wednesdays, Irwin Block, Fifth street; J. P. Knarr, C. of R. Members, 380.

Onaway, No. 85, Lapel. Meets Wednesdays, Red Men's Hall; A. W. Doan, C. of R. Members, 149.

Mineola, No. 86, Franklin. Meets Wednesdays, Strickler Block; S. A. Trout, C. of R., Box 4. Members, 283.

Oklahoma, No. 87, Flora. Meets Thursdays, Moss Block, Main street; C. W. Woodington, C. of R. Members, 38.

Monon, No. 88, Gosport. Meets Saturdays, Alexander Building; Charles Wooden, C. of R. Members, 50.

Opechancanough, No. 89, Keystone. Meets Tuesdays, Red Men's Hall; William M. Baker, C. of R. Members, 34.

Kokomo, No. 90, Kokomo. Meets Thursdays, Union Block, corner Main and Walnut streets; Eli Deardorff, C. of R., corner Union and High streets. Members, 377.

White River, No. 91, Worthington. Meets Wednesdays, Panic Building; W. M. Evans, C. of R. Members, 121.

Miami, No. 92, Marion. Meets Thursdays, When Block; W. J. Barley, C. of R., 503 West Fifth street. Members, 236.

Osage, No. 93, Cambridge City. Meets Saturdays, Red Men's Building, north side Main street; C. M. Sowers, C. of R. Members, 279.

Otonkah, No. 94, Connersville. Meets Mondays, First National Bank Block; Thomas Wood, Sr., Box 1, C. of R. Members, 379.

Wyandotte, No. 95, Ireland, Meets Saturdays, Red Men's Building; O L. Cassidy, C. of R. Members, 14.

Cherokee, No. 96, Noblesville. Meets Fridays, Castor Block. Emil G. Decker, C. of R. Members, 547.

Iroquois, No. 97, Newcastle. Meets Wednesdays, Maxim Building; G. E. Mahin, C. of R. Members, 357.

Samoset, No. 98, Tipton. Meets Thursdays, Moore & Newcomer Block; John J. Stroup, C. of R. Members, 199.

Muscatatuck, No. 99, North Vernon. Meets Mondays, Stearns Building; A. F. Reynolds, C. of R. Members, 202.

Scioto, No. 100, Crawfordsville. Meets Tuesdays, Crawford Block, south Greene street; H. T. Schenck, C. of R., 106 South Water street. Members, 213.

Algonquin, No. 101, Sulphur Springs. Meets Saturdays, Red Men's Building; B. L. Keys, C. of R. Members, 193.

Tanpah, No. 102, Rushville. Meets Tuesdays, King-Beher Hall; George W. Osborne, C. of R. Members, 217.

Ionie, No. 104, Terre Haute. Meets Tuesdays, Cassady Building, West Terre Haute; Frank W. Johnson, C. of R., West Terre Haute, Box 34. Members, 243.

Logan, No. 105, Dublin. Meets Mondays, I. O. O. F. Hall; A. W. Demree, C. of R. Members, 37.

Mechecannochqua, No. 106, Fort Wayne. Meets Wednesdays,

917 Calhoun street; William A. Aiken, C. of R., 1027 Lake avenue. Members, 105.

Peankishaw, No. 108, Vincennes. Meets Wednesdays, I. O. O. F. Hall; Frank A. Thuis, C. of R. Members, 132.

Mashingomisha, No. 110, Alexandria. Meets Fridays, Free & Powell Block; R. H. Shinkle, C. of R. Members, 203.

Modoc, No. 111, Elkart. Meets Wednesdays, Tucker Block, 115 South Main street; Wilbert W. Hackman, 1221 North Michigan street, C. of R. Members, 133.

Seneca, No. 113, Elwood. Meets Thursdays, Harting Block, 1518½ Main street; O. W. Coxen, 2307 North A street, C. of R. Members, 406.

Creek, No. 114, Mellott. Meets Thursdays, Red Men's Building; W. F. Gerhard, C. of R. Members, 140.

Tokape, No. 116, Salem. Meets Tuesdays, Odd Fellows' Building; William M. Beswick, C. of R. Members, 220.

Huron, No. 117, Sheridan. Meets Thursdays, Red Men's Hall, corner Fifth and Main streets; J. L. Waller, C. of R. Members, 306.

Metamora, No. 118, Edinburg. Meets Mondays, Dupree's Building; Sidney Parr, C. of R. Members, 180.

Maumee, No. 119, Garrett. Meets Fridays, Frederick Hall; S. D. Furnish, C. of R. Members, 58.

Wabasso, No. 120, Millgrove. Meets Fridays, Red Men's Hall; W. F. Davis, C. of R. Members, 120.

Pawhuska, No. 122, Riley. Meets Wednesdays, I. O. O. F. Hall; Burlin McMasters, C. of R. Members, 110.

Sioux, No. 123,, Gaston. Meets Fridays, Bryan Hall; J. C. Driscoll, C. of R. Members, 101.

Seminole, No. 125, Martinsville. Meets Fridays, Sims Building; William McCormick, C. of R. Members, 222.

Montezuma, No. 126, Middletown. Meets Saturdays, Red Men's Building, South Fifth street; G. L. Craven, Box 75, C. of R. Members, 232.

Conestoga, No. 127, Hope. Meets Mondays, Aiken Hall, north side of square; S. L. Patterson, C. of R. Members, 80.

Comanche, No. 128, Indianapolis. Meets Tuesdays, Success Hall; William W. Tinsley, C. of R., 1520 Blaine avenue. Members. 403.

Waukesha, No. 129, Spencer. Meets Thursdays, Red Men's Block, north side of square; S. H. H. Mathes, C. of R. Members, 182.

Tonawanda, No. 130, Goshen. Meets Tuesdays, 128 South Main street; L. Burr Whippy, C. of R. Members, 157.

Piute, No. 131, Ellettsville. Meets Thursdays, Red Men's Hall; F. T. Everman, C. of R. Members, 32.

Chickasaw, No. 132, Centerville. Meets Wednesdays, Red Men's Hall; M. C. Greene, C. of R. Members, 67.

Opitsah, No. 135, Bedford. Meets Wednesdays, Krenbe Brothers' Hall, West Sixteenth street; H. G. Neff, C. of R. Members, 187.

Pontiac, No. 137, Carbon. Meets Fridays, Thomas E. Buson Hall; Thomas Jones, C. of R., Box 26. Members, 121.

Wichita, No. 139, Indianapolis. Meets Wednesdays, Town Hall, Germania avenue; D. W. Van Treese, C. of R., 525 North Belmont street. Members, 325.

Otoe, No. 140, Greencastle. Meets Mondays, Waggoner Building; Ed McG. Walls, C. of R. Members, 194.

Nipmuck, No. 141, Advance. Meets Fridays, Imp'd O. R. M. Hall; Charles E. McClaine, Box 19, C. of R. Members, 218.

Tacoma, No. 142, Terre Haute. Meets Wednesdays, northeast corner Fourth and Main streets; Edwin C. Cline, C. of R., 1416 South Ninth street. Members, 227.

Quapaw, No. 143, Linton. Meets Fridays, Red Men's Block; George Eskew, C. of R. Members, 176.

Munsy, No. 144, Muncie. Meets Thursdays, Red Men's Block; James H. Summers, C. of R., Court House. Members, 367.

Twa Twa, No. 145, Muncie. Meets Tuesdays, Turner Block, South Walnut street; John Loth, C. of R., Box 526. Members, 267.

Patoka, No. 147, Huntingburg. Meets Thursdays, Blemker Building, Fourth street; D. C. Dufendach, C. of R. Members, 78.

Neoskaleta, No. 149, Summitville. Meets Thursdays, Red Men's Building; John M. Kaufman, C. of R. Members, 194.

Wahkee, No. 150, Evansville. Meets Fridays, Masonic Building; Gus C. Krach, 404 Edgar street, C. of R. Members, 305.

Kankakee, No. 151, Rochester. Meets Fridays, Red Men's Hall; A. H. Skinner, C. of R. Members, 129.

Ute, No. 152, Terre Haute. Meets Tuesdays, Swope Block, Seventh and Ohio streets; George I. Kisner, C. of R., 7 National Block. Members, 227.

Mohave, No. 154, Veedersburg. Meets Tuesdays, McClelland Building, Main street; Ira Boggs, C. of R. Members, 95.

Pukwudjie, No. 155, Everton. Meets Mondays, K. of P. Hall; John H. Rigor, R. R. No. 12, C. of R. Members, 75.

Tioga, No. 156, Dunkirk. Meets Thursdays, over Baptist Church; S. O. Wilson, C. of R. Members, 133.

Kamala, No. 157, Anderson. Meets Tuesdays, Harter Block, corner Eleventh and Meridian streets; W. H. Patton, C. of R., 1121 West First street. Members, 566.

Keneu, No. 158, Alquina. Meets Saturdays, Imp'd O. R. M. Hall; L. C. Titterington, C. of R., Connersille, R. F. D. No. 8. Members, 124.

Oconee, No. 159, Pendleton. Meets Wednesdays, Teague's Hall; Edward C. Burdett, C. of R. Members, 122.

Yemassee, No. 160, Coal Bluff. Meets Tuesdays, over post-office; Henry Hill, C. of R. Members, 182.

Miantonomah, No. 162, Metamora. Meets Thursdays, Pierce's Hall; W. J. Smith, C. of R. Members, 41.

Ottowa, No. 164, Burkett. Meets Wednesdays, Ottowa Improvement Co. Hall; D. H. Black, C. of R. Members, 50.

Calumet, No. 166, Jamestown. Meets Thursdays, Imp'd O. R. M. Hall, East Main street; C. E. Young, C. of R. Members, 76.

Tuscola, No. 167, Plainfield. Meets Mondays, Snipe's Hall; George W. Longmire, C. of R. Members, 161.

Chetopa, No. 169, Freedom. Meets Fridays, southeast corner Main and Market streets; C. C. Bryant, C. of R. Members, 103.

Wea, No. 170, Logansport. Meets Tuesdays, 312½ Broadway; Harvey Stocks, 1710 Smead street, C. of R. Members, 143.

Tallapoosa, No. 172, Waynetown. Meets Fridays, Red Men's Building; V. W. Livengood, C. of R. Members, 132.

Kioto, No. 173, Russiaville. Meets Wednesdays, Eikenberry Building; C. C. Rich, R. R. No. 1, C. of R. Members, 81.

Waukeena, No. 175, Clinton. Meets Wednesdays, H. C. Dice's Hall; B. F. Harrison, C. of R. Members, 106.

Chippewa, No. 177, Coalmont. Meets Thursdays, Red Men's Hall; George Snellenberger, C. of R., Coalmont. Members, 91.

Choctaw, No. 178, Quincy. Meets Tuesdays. Red Men's Hall; James McDowell, C. of R. Members, 138.

Arapahoe, No. 179, Odon. Meets Saturdays, Red Men's Hall; Isom Helm, C. of R. Members, 38.

Ponca, No. 180, Eminence. Meets Thursdays, Watson Hall; John H. Twomey, C. of R. Members, 34.

Wawa, No. 181, Moran. Meets Thursdays, Wawa Hall; C. I. Weida, C. of R. Members, 110.

Wenonah, No. 182, Greenfield. Meets Thursdays, corner Pennsylvania and Main streets; B. O. Coffey, C. of R. Members, 362.

Manataka, No. 183, Staunton. Meets Thursdays, Red Men's Hall; T. C. O'Conner, C. of R. Members, 160.

Pequannock, No. 185, Greensburg. Meets Tuesdays, Freeman Block; C. F. Northern, C. of R. Members, 227.

Hockomock, No. 186, Orange. Meets Thursdays, Red Men's Hall; L. S. Hunt, C. of R. Members, 61.

Tuscarora, No. 187, Coxville. Meets Saturdays, Wheat's Store Building; T. E. Newcome, Sr., C. of R. Members, 60.

Ramona, No. 188, Covington. Meets Thursdays, McGeorge Block; Charles Denten, C. of R. Members, 108.

Kokosing, No. 189, Taylorsville. Meets Tuesdays, Red Men's Hall; Frank Richards, C. of R. Members, 114.

Newasa, No. 190, Indianapolis. Meets Thursdays, Pearson's Hall; F. G. Castor, C. of R., 14 North Delaware street. Members, 303.

Watee, No. 192, Cicero. Meets Thursdays, Union Block; P. J. Pentecost, Box 105, C. of R. Members, 161.

Wawasa, No. 193, Falmouth. Meets Wednesdays, Red Men's Building; Lowell Bell, C. of R. Members, 93.

Umatilla, No. 194, Darlington. Meets Thursdays, Red Men's Hall; G. B. Lynch, C. of R. Members, 28.

Wyoming, No. 195, Petersburg. Meets Wednesdays, A. O. U. W. Hall; W. H. Hillman, C. of R. Members, 94.

Hokendauqua, No. 196, Richmond. Meets Fridays, corner Ninth and Main streets. John W. Towle, C. of R., 137 School street. Members, 434.

Erie, No. 198, Clermont. Meets Saturdays, Brown's Hall; L. R. Appleget, C. of R. Members, 62.

Kiowa, No. 199, Shelbyville. Meets Wednesdays, Blessings Opera House; Henry Weber, 240 East Washington street, C. of R. Members, 254.

Geronimo, No. 200, Princeton. Meets Mondays, 117½ West Broadway; John S. Boswell, C. of R., 428 East Oak street. Members, 190.

Oswego, No. 201, Baldwin. Meets Tuesdays, Red Men's Building; A. J. Baldwin, C. of R. Members, 21.

Tallawanda, No. 202, Gas City. Meets Wednesdays, Red Men's Hall; George F. Marchal, Box 114, C. of R. Members, 152.

Pocotaligo, No. 203, Decatur. Meets Wednesdays, Studabaker Building, southwest corner Second and Court streets; A. P. Beatty, C. of R. Members, 119.

Wonewock, No. 204, Van Buren. Meets Thursdays, Camblin Block; D. M. Richardson, C. of R. Members, 11.

Keokuk, No. 205, Fairfield. Meets Thursdays, Red Men's Hall; Allison Loper, C. of R. Members, 51.

Massasoit, No. 206, Tippecanoe. Meets Fridays, Yaiser's Store; C. A. Smith, C. of R. Members, 25.

Saco, No. 207, Rossville. Meets Tuesdays, Masonic Building; George B. Maish, C. of R. Members, 92.

Hooannah, No. 208, Andersonville. Meets Saturdays, Red Men's Hall, Mill street; B. M. Walker, C. of R. Members, 40.

Tishimingo, No. 210, Indianapolis. Meets Mondays, corner Seventeenth street and Roosevelt avenue; Helmuth C. Prehn, C. of R., 2446 Stewart street. Members, 374.

Onoko, No. 211, Parker. Meets Thursdays, Carter's Hall; E. C. Thornburg, C. of R. Members, 80.

Eutaw, No. 213, Shelburn. Meets Tuesdays, Red Men's Hall; Bert Cramer, C. of R. Members, 90.

Owosso, No. 214, Whitcomb. Meets Saturdays, Red Men's Hall; P. M. Elwell, C. of R., Brookville, Ind., R. F. D. No. 1. Members, 64.

Kenesaw, No. 216, Marshfield. Meets 2d and 4th Saturdays, Red Men's Hall; H. L. Talbert, C. of R. Members, 56.

Mohican, No. 217, New Palestine. Meets Fridays, Huber's Hall; Max Herrlich, C. of R. Members, 90.

Oshawnee, No. 220, Brookville. Meets Tuesdays, I. O. O. F. Building; I. N. McCarty, C. of R. Members, 111.

Miona, No. 221, Hagerstown. Meets Fridays, northeast corner Main and Washington streets; Claude Murray, C. of R. Members, 108.

Chippeta, No. 222, Scottsburg. Meets Tuesdays, Stout's Hall; J. A. Furnish, C. of R. Members, 100.

Poapka, No. 223, Clifford. Meets Thursdays, Red Men's Building; J. D. McQueen, C. of R. Members, 61.

Lenape, No. 224, Mohawk. Meets Wednesdays, Lenape Hall; John E. Murphy, C. of R. Members, 65.

Oniska, No. 225, Reese Mill. Meets Tuesdays, Red Men's Hall; F. A. Spray, C. of R., Lebanon, R. F. D. No. 9. Members, 85.

Atoka, No. 226, Barbers Mills. Meets Tuesdays, Red Men's Hall; F. J. Highlen, C. of R., Liberty Center, R. F. D. No. 2. Members, 93.

Okoloosa, No. 227, London. Meets Tuesdays, O. L. Means' Hall; Lee Dake, R. R. No. 2, C. of R. Members, 78.

Minnesota, No. 228, Windsor. Meets Wednesdays, Red Men's Hall; Thomas W. Reece, C. of R., Parker, Ind. Members, 68.

Walla Walla, No. 229, Aurora. Meets Mondays, Hill Building; William L. Moss, C. of R. Members, 169.

Yuba, No. 230, Bloomfield. Meets Saturdays, Cushman Hall; E. E. Jeffers, C. of R. Members, 87.

Iona, No. 231, Lizton. Meets Fridays, K. of P. Hall; E. L. Titus, C. of R. Members, 87.

Tahoe, No. 232, Emporia. Meets Saturdays, Imp'd O. R. M. Hall; J. C. Mitchell, C. of R. Members, 69.

Pueblo, No. 234, Selma. Meets Thursdays, I. O. O. F. Hall; W. A. Miller, C. of R. Members, 112.

Meshingomesia, No. 235, Peru. Meets Wednesdays, over post-office; A. A. Crist, C. of R., 511 West Main street. Members, 82.

Pokagon, No. 236, Indianapolis. Meets Thursdays, Odd Fellows' Hall, 826 Virginia avenue; Fred Dyer, C. of R., 1130 Villa avenue. Members, 393.

Okoboji, No. 237, Wabash. Meets Mondays, Ross Block, corner Wabash and Markets streets; J. E. Stoops, C. of R., 220 Elm street. Members, 130.

Godfroy, No. 239, Galveston. Meets Wednesdays, Thomas Hall; C. E. Fawcett, C. of R. Members, 108.

Nodawa, No. 241, Royerton. Meets Wednesdays, Clark Building; E. E. Johnsonbaugh, C. of R. Members, 62.

Toltec, No. 244, Glenwood. Meets Wednesdays, over Cameron's; J. B. Selm, C. of R. Members, 48.

Zuni, No. 245, Pickard. Meets Tuesdays, Red Men's Hall; W. H. Bennett, R. R. No. 3, Kempton, C. of R. Members, 161.

Nokomis, No. 246, Indianapolis. Meets Wednesdays, Brightwood Hall; Harry Meyer, C. of R., 128 East Market street. Members, 80.

Cuyama, No. 247, Sweetser. Meets Tuesdays, Red Men's Hall; James W. Bragg, C. of R. Members, 117.

Winemah, No. 249, Laurel. Meets Thursdays, Red Men's Building; W. C. Hayes, C. of R. Members, 86.

Peconga, No. 250, Marion. Meets Wednesdays, Marx Block; A. M. Darst, C. of R., 526 Miller avenue. Members, 93.

Navajo, No. 251, Shirley. Meets Thursdays, Red Men's Hall; L. A. Steffey, C. of R. Members, 97.

Itasca, No. 252, Indianapolis. Meets Mondays, Griffith Block, 36½ West Washington street; Fred Gill, C. of R., 23 Holmes avenue N. Members, 588.

Ausable, No. 253, Owensburg. Meets Saturdays, Red Men's Hall; Thomas M. Waggoner, C. of R. Members, 60.

Narragansett, No. 255, Sims. Meets Wednesdays, Gillenwater's Hall; F. B. Maple, C. of R. Members, 60.

Onondaga, No. 256, Redkey. Meets Tuesdays, Dell-Dragoo Building; B. E. Lucas, C. of R. Members, 54.

Sagamore, No. 257, Dupont. Meets Thursdays, Red Men's Hall; William T. Gaskill, C. of R. Members, 101.

Wabaunsee, No. 258, Flatrock. Meets Fridays, Nading's Hall; W. L. Parrish, C. of R. Members, 90.

Ossawattamie, No. 261, Kirklin. Meets Tuesdays, Block 10, west side Main street; E. E. Hulsizer, C. of R. Members, 209.

Waughhannoshee, No. 262, Little York. Meets Wednesdays, Old Masonic Hall; L. M. McCoskey, C. of R. Members, 41.

Sagawa, No. 263, Boggstown. Meets Wednesdays, Gilmore's Hall; J. L. Barker, C. of R. Members, 141.

Neponset, No. 265, Volga. Meets Fridays, Red Men's Hall; H. A. Dean, C. of R., Madison, R. F. D. No. 6. Members, 106.

Cayuga, No. 266, Wanamaker. Meets Wednesdays, Red Men's Hall; J. E. Wheatley, C. of R. Members, 64.

Mongosia, No. 267, Miami. Meets Thursdays, Imp'd O. R. M. Hall; O. L. Green, C. of R. Members, 111.

Kwasind, No. 268, Jeffersonville. Meets Mondays, Spring and Chestnut streets; Albert Fleming, C. of R. Members, 273.

Moggweone, No. 269, New Lisbon. Meets Tuesdays, Red Men's Building; C. O. Wright, C. of R. Members, 131.

Mondamin, No. 270, Greentown. Meets Tuesdays, Brown Building; Reuben Hawkins, C. of R. Members, 82.

Wawbeek, No. 271, Tunnelton. Meets Saturdays, Red Men's Hall; H. W. Ingle, C. of R. Members, 64.

Agawam, No. 272, Sellersburg. Meets Wednesdays, I. O. O F. Hall; Benjamin Beyl, Box 37, C. of R. Members, 84.

Metoskah, No. 273, Rosston. Meets Tuesdays, Red Men's Hall; J. M. Kiser, R. F. D. No. 31, C. of R. Members, 112.

Ponemah, No. 274, Greenville. Meets Thursdays, I. O. O. F. Hall; J. W. Clipp, C. of R. Members, 98.

Keechawa, No. 275, Muncie. Meets Mondays, Ball Block; Arch. H. Hobbs, C. of R., 322 Wysor street. Members, 321.

Manzanita, No. 276, New Albany. Meets Mondays, Red Men's Hall; Charles E. Wilcox, C. of R., 1801 Beeler street. Members, 456.

Aztec, No. 277, Lovett. Meets Saturdays, Imp'd O. R. M. Hall; M. E. Ferguson, C. of R. Members, 71.

Cocopah, No. 278, Jonesboro. Meets Fridays, Jr. O. U. A. M. Hall; W. L. Siders, C. of R. Members, 102.

Winamac, No. 279, Indianapolis. Meets Wednesdays, Stowers & Gipson Block; George O. Hutsell, 828 West Twenty-eighth street, C. of R. Members, 375.

Sac, No. 280, Arcadia. Meets Wednesdays, Booth Block; Roscoe Barnett, C. of R., Cicero. Members, 101.

Ogalalla, No. 281, Oolitic. Meets Saturdays, George Building; Gurney McDowell, Box 5, C. of R. Members, 225.

Tallula, No. 282, Millersville. Meets Tuesdays, Red Men's Hall; R. E. Rayer, C. of R., Malott Park. Members, 91.

Shasta, No. 283, Harmony. Meets Tuesdays, Red Men's Hall; John Stewart, C. of R. Members, 186.

Passyunk, No. 284, Indianapolis. Meets Thursdays, I. O. O. F. Hall, 2527 West Washington street; Jacob Foltz, C. of R., 105 Hancock street. Members, 165.

Maqua, No. 285, Mulberry. Meets Mondays, Red Men's Hall; W. I. Slipher, C. of R. Members, 108.

Koka, No. 286, Progress. Meets Tuesdays, Heath's Hall; David M. Hays, C. of R., Muncie, R. F. D. No. 5. Members, 85.

Weonita, No. 287, Fairmount. Meets Tuesdays, Red Men's Hall; George W. Wardwell, C. of R. Members, 61.

Witkotka, No. 288, Matthews. Meets Tuesdays, Faivre Block; Harvey J. Smith, C. of R. Members, 111.

Saranac, No. 289, Greenwood. Meets Mondays, Noble Building; J. A. Swan, C. of R. Members, 93.

Klamath, No. 290, Seeleyville. Meets Tuesdays, Loughner's Hall; George R. Moore, C. of R. Members, 101.

Tongwee, No. 291, Chesterfield. Meets Tuesdays, Cornelius Hall; W. W. Keener, C. of R. Members, 55.

Oweenee, No. 292, Windfall. Meets Mondays, Todd's Hall; A. B. Burkhardt, C. of R. Members, 121.

Cree, No. 294, Burnett. Meets Saturdays, I. O. O. F. Hall; John Fisher, C. of R. Members, 101.

Mandan, No. 295, Ekin. Meets Wednesdays, W. F. Small Building; W. E. Small, C. of R., Atlanta R. R. No. 19. Members, 60.

Alletah, No. 296, Pine Village. Meets Thursdays, K. of P. Hall; J. S. Hail, C. of R. Members, 84.

Atawataw, No. 297, Lafontaine. Meets Thursdays, I. O. O. F. Hall; John Crumley, C. of R. Members, 52.

Sago, No. 299, West Lebanon. Meets Saturdays, Red Men's Building; George H. Talbert, C. of R. Members, 40.

Tetonka, No. 300, Warren. Meets Wednesdays, Ream's Building; William Stephens, C. of R. Members, 175.

Tawana, No. 301, Lawrenceburg. Meets Fridays, K. of P. Hall; George L. Mayer, C. of R. Members, 69.

Kaskaskia, No. 302, Dillsboro. Meets Thursdays, Kamping Building; Frank Cutter, C. of R. Members, 54.

Pawtucket, No. 303, Indianapolis. Meets Fridays, Riester's Hall, 946 South Meridian street; G. A. Wurgler, Jr., C. of R., 828 South Meridian street. Members, 97.

Mishawaka, No. 304, Mishawaka. Meets Thursdays, K. O. T. M. Hall; George Hitesman, 332 West Grove street, C. of R. Members, 59.

Oneto, No. 305, Newberry. Meets Wednesdays, Wesner Hall; A. B. Crooke, C. of R. Members, 73.

Ojibwa, No. 306, Sunman. Meets Saturdays, Bigney Block; V. W. Bigney, C. of R. Members, 58.

Sakima, No. 308, Hobbs. Meets Wednesdays, over C. H. Warne's store; B. F. Good, C. of R. Members, 42.

Uintah, No. 309, Kokomo. Meets Fridays, Kokomo Candy Co. Building; Jonathan Dunkle, C. of R., 40 South Washington street. Members, 339.

Otsego, No. 310, Hartford City. Meets Thursdays, J. N. Dick Building; W. R. McIntire, 1022 North Monroe street, C. of R. Members, 122.

Suwanee, No. 311, Stroh. Meets Tuesdays, Hern's Hall; Ray Waizo, C. of R. Members, 44.

Yukon, No. 312, Indianaoplis. Meets Wednesdays, Little's Hall, 2702 East Washington street; G. M. McIlhenney, C. of R., 27 South Forest avenue. Members, 112.

Pocasset, No. 314, Monroeville. Meets Thursdays, Jr. O. U. A. M. Hall; Ed M. Johnston, C. of R. Members, 20.

Niagara, No. 315, New Augusta. Meets Thursdays, Highland's Hall; George Heckman, C. of R. Members, 127.

Klondike, No. 316, Klondike. Meets Tuesdays; Harry Rawles, C. of R., West Lafayette, R. F. D. No. 11. Members, 57.

Pocono, No. 317, Michigantown. Meets Wednesdays, Red Men's Hall; Ellis O. Kelly, C. of R. Members, 103.

Tuscahoma, No. 318, Cadiz. Meets Wednesdays, Red Men's Hall; Joe Alspaugh, C. of R. Members, 94.

Chicopee, No. 319, Hymera. Meets Fridays, I. O. O. F. Hall; Ross Bierce, C. of R. Members, 82.

Owosco, No. 320, Mace. Meets Wednesdays, K. of P. Hall; R. E. Dice, C. of R. Members, 89.

Conewingo, No. 321, Newmarket. Meets Saturdays, Fletcher's Hall; Cicero Perkins, C. of R. Members, 39.

Tahtonkahhaw, No. 322, Goldsmith. Meets Fridays, above R. T. Jones' Hardware Store; F. E. Watson, C. of R., R. F. D. No. 1. Members, 103.

Kolola, No. 323, Saratoga. Meets Saturdays, M. W. of A. Hall; D. E. Barber, C. of R. Members, 74.

Maricopa, No. 325, Linden. Meets Mondays, Bank Building; George A. Conrad, C. of R. Members, 109.

Tonkawa, No. 326, Lagro. Meets Saturdays, Todd's Building; I. N. Jackson, C. of R. Members, 52.

Moapa, No. 327, Mooresville. Meets Mondays, Reigan Building; E. N. Milhon, C. of R. Members, 128.

Pokonoket, No. 328, Vevay. Meets Thursdays, I. O. O. F. Building; James S. Wright, C. of R. Members, 172.

Monadnock, No. 330, Losantville. Meets Fridays, Sheely's Hall; T. A. Dean, C. of R. Members, 36.

Sannap, No. 331, Morgantown. Meets Saturdays, Knight's Hall; M. N. Williams, C. of R. Members, 76.

Illini, No. 332, Carlos City. Meets Wednesdays, I. O. O. F. Hall; Orville Miller, C. of R. Members, 68.

Tomahawk, No. 333, Muncie. Meets Saturdays, Ball Block; Elmer E. Botkin, C. of R., 106 The Johnson. Members, 208.

Mancopah, No. 335, Modoc. Meets Thursdays, Gilliam's Hall; Ollie Wine, C. of R. Members, 23.

Chillowee, No. 336, Jasonville. Meets Wednesdays, K. of P. Hall; Robert Robinson, C. of R. Members, 69.

Tejon, No. 337, Williamsport. Meets Fridays, Odd Fellows' Hall; Harry Salts, C. of R. Members, 45.

Checotah, No. 338, Kramer. Meets Fridays, over Ruark Store; Arthur Songer, C. of R. Members, 64.

Ahwahnee, No. 339, Castleton. Meets Thursdays, Red Men's Hall; William R. Ballenger, C. of R. Members, 92.

Kaw, No. 340, Blountsville. Meets Tuesdays, I. O. O. F. Hall; C. J. Smeltyer, C. of R. Members, 27.

Mingo, No. 341, Kennard. Meets Thursdays, Town Hall; Marion Armstrong, R. R. No. 2, Shirley, C. of R. Members, 50.

Tocakon, No. 342, Mitchell. Meets Wednesdays, over City Drug Store; W. H. Dings, C. of R. Members, 242.

Taimah, No. 343, Markland. Meets Mondays, I. O. O. F. Hall; O. P. Courtney, C. of R. Members, 78.

Tintah, No. 344, Boswell. Meets Fridays, I. O. O. F. Hall; Joe G. Christley, C. of R. Members, 39.

Yaqui, No. 345, Knightsville. Meets Tuesdays, I. O. O. F. Hall; John Waugh, C. of R. Members, 101.

Chaska, No. 346, Marietta. Meets Saturdays, K. of P. Hall; J. C. True, C. of R., R. F. D. No. 9, Shelbyville. Members, 72.

Pequod, No. 347, Knightstown. Meets Fridays, Morris Block; O. F. Foxworthy, C. of R. Members, 98.

Watseka, No. 348, Fowlerton. Meets Wednesdays, Leach Building; Allen Virgin, C. of R. Members, 37.

Mantoyukee, No. 349, Bowers. Meets Thursdays, Hutchinson's Hall; Chesley Clouser, C. of R. Members, 58.

Tonnaluka, No. 350, Bennington. Meets Tuesdays, Red Men's Hall; E. E. Jarvis, Jay, Ind., C. of R. Members, 124.

Mokwa, No. 351, Hemlock. Meets Mondays, Howard Hall; R. Ballew, C. of R. Members, 47.

Monowa, No. 352, St. Paul. Meets Tuesdays, Kanouse Hall; L. A. Jewett, C. of R. Members, 114.

Mahnomonee, No. 353, Mays. Meets Wednesdays, I. O. O. F. Hall; C. Asa Whitton, C. of R. Members, 68.

Pima, No. 354, Kent. Meets Mondays, I. O. O. F. Hall; William H. Stucker, C. of R. Members, 71.

Wewoka, No. 355, Indianapolis. Meets Tuesdays, Sherman Drive and East New York street; Myron V. Astley, C. of R., 4216 East Washington street. Members, 182.

Ozark, No. 356, Fairland. Meets Tuesdays, Ham's Hall; Jas. M. Steward, C. of R. Members, 98.

Osannippa, No. 357, Uniondale. Meets Wednesdays, Niblick Building; Calvin Ditzler, R. R. No. 1, Bluffton, C. of R. Members, 48.

Umpqua, No. 358, Mechanicsburg. Meets Wednesdays, Red Men's Hall; Calvin Graham, C. of R. Members, 77.

Wiccopee, No. 359, Allensville. Meets Thursdays, K. of P. Hall; H. A. Downey, C. of R. Members, 48.

Bannock, No. 360, Quercus Grove. Meets Saturdays, M. V. Turner's Hall; Albert Keith, R. R. No. 2, Rising Sun, C. of R. Members, 41.

Kenotah, No. 361, Walton. Meets Mondays, Oden Block; W. A. Widner, C. of R. Members, 66.

Wapello, No. 362, Patriot. Meets Mondays, Noel's Hall; Eugene Lamkin, C. of R. Members, 84.

Moqui, No. 363, Riverside. Meets Saturdays, Clark's Building; Leroy Points, C. of R. Members, 67.

Pecos, No. 364, Charlestown. Meets Thursdays, Bean Block; F. O. Ratts, C. of R. Members, 70.

Idaho, No. 365, Gilmour. Meets Tuesdays, Cochran's Hall; W. F. Carter, C. of R. Members, 42.

Wahbe, No. 366, Ambia. Meets Mondays, Boyer Block; S. W. Murray, C. of R. Members, 35.

Abenaki, No. 367, Bethlehem. Meets Wednesdays, K. of P. Hall; S. P. Kelly, C. of R., Nabb, R. F. D. No. 1. Members, 64.

Quindaro, No. 368, Bicknell. Meets Thursdays, Piper Hess Hall; Charles Fox, C. of R. Members, 77.

Genesee, No. 369, Midland. Meets Saturdays, Miller & Dixon Hall; Isaiah Taylor, C. of R. Members, 75.

Shabbona, No 370, Lewis. Meets Tuesdays, I. O. O. F. Hall; Elmer Boston, C. of R. Members, 86.

Mohegan, No. 371, Chelsea. Meets Wednesdays, Center School Building; B W. Noell, C. of R., R. R. No. 2, Lexington. Members, 76.

Moscosco, No. 372, Manville. Meets Wednesdays, Red Men's Hall; Ross T. Rogers, R. F. D. No. 3, Canaan, C. of R. Members, 78.

Shawnee, No. 373, Attica. Meets Tuesdays, I. O. O. F. Hall; James Scribner, Jr., C. of R., 104 N. Perry street. Members, 55.

Uncapapah, No. 374, Morristown. Meets Tuesdays, I. O. O. F. Hall; L. O. Andrews, R. R. No. 3, Greenfield, C. of R. Members, 66.

Keona, No. 375, Indianapolis. Meets Tuesdays, Century Building; William T. Murnan, 802 Beville avenue, C. of R. Members, 101.

Mengwe, No. 376, New Washington. Meets Thursdays, Shilling Hall; R. S. Taggart, C. of R. Members, 40.

Teronto, No. 377, Dillman. Meets Mondays, Pathfinders' Hall; Charles S. Good, C. of R. Members, 78.

Pocahontas, No. 378, Brownsburg. Meets Thursdays, Eaton Block; George E. Reed, C. of R. Members, 54.

Mimosa, No. 379, Arlington. Meets Wednesdays, Farlow's Hall; George B. Moore, Jr., R. R. No. 7, Rushville, C. of R. Members, 72.

Totewa, No. 380, Versailles. Meets Thursdays, Havey Block; Alfred H. Beer, C. of R. Members, 42.

Songa, No 381, Atlanta. Meets Fridays, Scott Building; Howard Carson, C. of R. Members, 42.

Sokosis, No. 382, Blocher. Meets Saturdays, Humphrey Hall; L. A. Perry, C. of R. Members, 76.

Mascoutin, No. 383, Oaklandon. Meets Wednesdays, Red Men's Hall; Oswald Rohlider, C. of R. Members, 82.

Hiokatoo, No. 384, Osgood. Meets Fridays, K. of P. Hall; Freeman Wise, C. of R. Members, 61.

Papago, No. 385, Fountaintown. Meets Mondays, K. of P. Hall; F. P. Boring, R. R. No. 2, C. of R. Members, 131.

Onequa, No. 386, Elizaville. Meets Thursdays, Powell's Hall; John F. McKinley, C. of R. Members, 84.

Watonga, No, 387, West Baden. Meets Fridays, Grigsby Building; James H. Lindley, C. of R. Members, 36.

Neversink, No. 388, Carmel. Meets Thursdays, Red Men's Hall; John F. Pfoetenhauer, Noblesville, C. of R. Members, 67.

Mendota, No. 389, Ingalls. Meets Tuesdays, Cranfield Hall; Emmett G. Copeland, C. of R. Members, 88.

Moccasin, No. 390, Oakville. Meets Fridays, K. of P. Hall; Charlie Kern, C. of R. Members, 79.

Ossipee, No. 391, Perth. Meets Wednesdays, Savant Building; George Everhart, C. of R. Members, 72.

Yazoo, No. 392, Vicksburg. Meets Wednesdays; John Bledsoe, C. of R. Members, 26.

Ulu, No. 393, Stinesville. Meets Thursdays, I. O. O. F. Hall; C. C. Wampler, C. of R. Members, 61.

Omemee, No. 394, Westport. Meets Wednesdays, I. O. O. F. Hall; A. M. Harrell, C. of R. Members, 53.

Tuckahoe, No. 395, Switz City. Meets Saturdays, Grace's Hall; W. H. Cole, C. of R. Members, 46.

Natchez, No. 396, Farmersburg. Meets Fridays, Kendall Block; Curtis Newcome, C. of R. Members, 51.

Kanawha, No. 397, New Ross. Meets Wednesdays, McIntire Hall; Guy Morrison, C. of R. Members, 34.

Yakima, No. 398, Bowers. Meets Wednesdays; Mitchell Tackitt, R. R. No. 1, Waverly, Ind., C. of R. Members, 83.

Missoula, No. 399, Colfax. Meets Wednesdays, K. of P. Hall; Albert Stine, C. of R. Members, 58.

Jicarilla, No. 400, Pekin. Meets Thursdays, Public School Auditorium; A. H. Weller, C. of R. Members, 27.

Alabama, No. 401, Dugger. Meets Saturdays, I. O. O. F. Hall; D. F. Shrum, C. of R. Members, 55.

Menominee, No. 402, Indianapolis. Meets Saturdays, Griffith Block; James Dunn, Postal Telegraph Co., C. of R. Members, 63.

Osseo, No. 403, Evansville. Meets Thursdays, Odd Fellows' Hall, 916 West Penn street; Joseph E. Vogel, 916 West Penn street, C. of R. Members, 54.

Merrimac, No. 404, Whitestown. Meets Fridays, Richardson's Hall; Jesse Wright, C. of R., R. F. D. No. 26. Members, 66.

Chicakeith, No. 405, Seymour. Meets Fridays, Woodmen's Hall; Louis F. Kerkhof, C. of R. Members, 70.

Mescalero, No. 406, East Chicago. Meets Saturdays, Roth Hall; H. Bainbridge, C. of R. Members, 33.

Miquon, No. 407, Rainsville. Meets Wednesdays, I. O. O. F. Hall; J. V. Hillyer, R. R. No. 1, Oxford, C. of R. Members, 38.

Washakee, No. 408, Oxford. Meets Saturdays, over Heath's Shoe Store; J. T. Lackey, C. of R. Members, 20.

Winona, No. 409, Alfordsville. Meets Mondays, Godwin's Hall; Frank Kays, C. of R. Members, 43.

Washunga, No. 410, Indianapolis. Meets Thursdays, Modrell's Hall, 1247 Oliver avenue; Clarence Lawson, C. of R., 541 Holly avenue. Members, 53.

Muskoka, No. 411, Haneys Corner. Meets Wednesdays, over store building; Peter Hendrick, Rexville, C. of R. Members, 32.

Nebraska, No. 412, Nebraska. Donald Orrell, C. of R.

Apache, No. 413, Chandler.

GREAT COUNCIL OF INDIANA, DEGREE OF POCAHONTAS.

GREAT CHIEFS.

Great Pocahontas, Florence Bain, Decatur.

Great Wenonah, Jennie Montrose, Marion.

Great Minnehaha, Iva Hunnemier, Washington.

Great Prophetess, Kate Culhan, Bedford.

Great Keeper of Records, Emma Graham, 521 Cottage avenue, Anderson.

Great Keeper of Wampum, Emma R. Davis, 230 West Canal street, Wabash.

PAST GREAT POCAHONTASES.

Martha D. Mock,
Mary E. Snider,
Alvira Weir,
Sue Biddlecome,
Addie M. Cook,
Margaret Dick,
Anna M. Saltzgaber,
Olivena E. Carpenter,

Sue M. Feltus,
Mary Hupp,
Hattie M. Hopkins,
Margaret Sapper,
Kate Culhan,
Rosella J. Brady.

The next great sun's council fire will be kindled on the 18th sun of Traveling Moon, G. S. D. 415, in the hunting grounds of Indianapolis.

COUNCILS.

Minnehaha, No. 1, Bourbon, Friday, Red Men's Hall; Mary Hupp, Bourbon.

Wenonah, No. 2, Terre Haute, 1st and 3d Monday, Red Men's Hall; Anna Copeland, 1131 Walnut street, Terre Haute.

Maumee, No. 4, Richmond, 1st and 3d Saturday, Red Men's Hall; Lida Roser, 215 South Tenth street, Richmond.

Alfarata, No. 5, Indianapolis, 1st and 3d Friday, Red Men's Hall; Hattie M. Hopkins, 721 Senate avenue North, Indianapolis.

Nokomis, No. 6, Winchester, Thursday, Red Men's Hall; Nana Diggs, West Washington street, Winchester.

Musco, No. 7, Muncie, Monday, Red Men's Hall; Flora Keeley, 1631 East First street, Muncie.

Waneta, No. 8, Frankfort, Tuesday, Red Men's Hall; Mabel Steel, 460 West Morrison street, Frankfort.

Narramattah, No. 10, Lebanon, 2d and 4th Tuesday, Red Men's Hall; Nannie Miller, 309 East Washington street, Lebanon.

Etawah, No. 11, Algiers City, Monday, Red Men's Hall; Anna Willis, R. F. D. No. 10, Algiers City.

Unica, No. 13, Clay City, Wednesday, Red Men's Hall; Nellie M. Wells, Clay City.

Ogarita, No. 15, Farmland, Thursday, Red Men's Hall; Jina Foster, Farmland.

Minnesela, No. 16, Ridgeville, Wednesday, Red Men's Hall; Sallie Lewis, Ridgeville.

Shawmut, No. 17, Connersville, Tuesday, Red Men's Hall; Stella Seibert, 822 Conwell street, Connersville.

Patoka, No. 19, Ireland, Thursday, Red Men's Hall; Angeline Morgan, Ireland.

Neoma, No. 20, Bluffton, Tuesday, Red Men's Hall, Alma Hixon, 1017 West South street, Bluffton.

Tawalla, No. 23, Lafayette, 2d and 4th Saturday, Red Men's Hall; Clara R. Carpenter, 1025 North Sixth street, Lafayette.

Indianola, No. 24, Cammack, Monday, Red Men's Hall; Mary A. Rollins, R. F. D. No. 1, Yorktown.

Lukauna, No. 25, Anderson, Wednesday, Red Men's Hall; Alice Russell, 929 West Second street, Anderson.

Nenemoosha, No. 26, Sulphur Springs, Thursday, Red Men's Hall; Adda Culp, Sulphur Springs.

Wistah, No. 28, Kokomo, Wednesday, Red Men's Hall; Mary Bradley, 320 Courtland avenue, Kokomo.

Manitowoc, No. 29, Garrett, Tuesday, Red Men's Hall; Maude A. Elston, Garrett.

Mineola, No. 31, Indianapolis, 2d and 4th Friday, Red Men's Hall; Olive LaSelle, 2331 English avenue, Indianapolis.

Chinapee, No. 34, Gaston, Wednesday, Red Men's Hall; Frances A. Oxley, Gaston.

Matoaka, No. 35, Cambridge City, Thursday, Red Men's Hall; Hettie E. Mustin, Cambridge City.

Mahoning, No. 36, Rushville, 1st and 3d Friday, Red Men's Hall; Josie Webb, Box 45, Rushville.

Washtella, No. 37, Muncie, Wednesday, Red Men's Hall; Emma Moles, 911 East Fifth street, Muncie.

Tallahassee, No. 38, Edinburg, Thursday, Red Men's Hall; Mollie Roth, Edinburg.

Romona, No. 39, New Castle, Thursday, Red Men's Hall; Mattie Riley, R. F. D. No. 1, New Castle.

Cherokee, No. 42, Noblesville, Monday, Red Men's Hall; Margaret C. Sapper, Noblesville.

Minnetonka, No. 43, Franklin, Thursday, Red Men's Hall; Mollie Wetnight, 476 Yandes street, Franklin.

Leota, No. 44, South Bend, 1st and 3d Wednesday, Red Men's Hall; Olivena E. Carpenter, 214 West Monroe street, South Bend.

Menno, No. 45, Bedford, 2d and 4th Thursday, Red Men's Hall; Lola Crawford, 1113 P. street, Bedford.

Comanche, No. 47, Indianapolis, Friday, Red Men's Hall; Annie Tuelis, 1821 Lambert street, Indianapolis.

Iroquois, No. 48, Warsaw, 2d and 4th Wednesday, Red Men's Hall; Sue Biddlecome, Warsaw.

Wyoming, No. 49, Elwood, alternate Wednesdays, Red Men's Hall; Florence Wall, 2115 South I street, Elwood.

Geronomo, No. 51, Carbon, 2d and 4th Wednesday, Red Men's Hall; Mary Sims, Carbon.

Neenah, No. 53, Dunkirk, Tuesday, Red Men's Hall; Alice Boltz, Dunkirk.

Ometa, No. 54, Daleville, Thursday, Red Men's Hall; Mrs. R. E. Thomas, Daleville.

Joesinah, No. 55, Marion, Friday, Red Men's Hall; Jennie Montross, 124 West Thirtieth street, Marion.

Manataka, No. 56, Staunton, Tuesday, Red Men's Hall; Bertha B. Williams, Staunton.

Coquesy, No. 57, Terre Haute, 2d and 4th Saturday, Red Men's Hall; Mattie Brown, 411 Chestnut street, Terre Haute.

Alabama, No. 58, Coxville, 1st and 3d Monday, Red Men's Hall; Kate Davidson, Coxville.

Oronoco, No. 59, Greenfield, Wednesday, Red Men's Hall; Selma Stephens, 603 East South street, Greenfield.

Samoset, No. 60, Tipton, Monday, Red Men's Hall; Lizzie Ristine, Tipton.

Coquala, No. 61, Burket, Monday, Red Men's Hall; Pearl Hatfield, Burket.

Tuscola, No. 62, Plainfield, Friday, Red Men's Hall; Myrtle Longmire, Plainfield.

Wacheata, No. 63, Yorktown, Friday, Red Men's Hall; Ada Applegate, Yorktown.

Peoria, No. 64, Brazil, 1st and 3d Friday, Red Men's Hall; Marguerite Walton, 624 South Lambert street, Brazil.

Launa, No. 65, Rochester, Thursday, Red Men's Hall; Sue Kime, Rochester.

Minisee, No. 66, Logansport, Wednesday, Red Men's Hall; Margaret Wade, 1001 Wilkinson street, Logansport.

Winnapough, No. 68, Coalbluff, Monday, Red Men's Hall; Anna Boling, Coalbluff.

Minnewa, No. 69, Fort Wayne, 2d and 4th Saturday, Red Men's Hall; Norian Bireley, 828 Walnut street, Fort Wayne.

Kolola, No. 70, Indianapolis, Wednesday, Red Men's Hall; Maggie Crayton, 2015 Howard street, Indianapolis.

Elowah, No. 71, Falmouth, Monday, Red Men's Hall; Anna Hamilton, Falmouth.

Majella, No. 72, Decatur, Thursday, Red Men's Hall; Kate Burrell, Decatur.

Powhatan, No. 74, Spencer, 1st and 3d Friday, Red Men's Hall; Ora Harmon, Spencer.

Allatah, No. 75, Tippecanoe, Thursday, Red Men's Hall; Mrs. C. A. Smith, Tippecanoe.

Kiowa, No. 76, Shelbyville, Monday, Red Men's Hall; Hanna Howell, 264 Timpkin street, Shelbyville.

Neoskaleta, No. 77, Summitville, Tuesday, Red Men's Hall; Augusta McClerney, Summitville.

Oconee, No. 78, Pendleton, Tuesday, Red Men's Hall; Mary Wildridge, R. F. D. No. 42, Pendleton.

Wattee, No. 79, Cicero, alternate Wednesdays, Red Men's Hall; Edith Miessen, Cicero.

Quapaw, No. 80, Linton, Thursday, Red Men's Hall; Mary J. Briddick, Linton.

Montezuma, No. 81, Middletown, Wednesday, Red Men's Hall; Ida Summers, Middletown.

Tahoma, No. 82, Anderson, Friday, Red Men's Hall; Emma Graham, 521 Cottage avenue, Anderson.

Seminole, No. 83, Martinsville, Thursday, Red Men's Hall; A. Kate Cramer, R. F. D. No. 4, Martinsville.

Mattachee, No. 85, Windsor, Friday, Red Men's Hall; Jennie Remmel, Parker.

Ioka, No. 87, Hagerstown, Wednesday, Red Men's Hall; Mina Harter, Hagerstown.

Winema, No. 88, Indianapolis, Saturday, Red Men's Hall; Cecil Summers, 1332 Roosevelt avenue, Indianapolis.

Logan, No. 89, Logansport, Thursday, Red Men's Hall; Alice Grubbs, 913 Race street, Logansport.

Owosso, No. 90, Whitcomb, Thursday, Red Men's Hall; Laura Hammer, Whitcomb.

Ionia, No. 92, Muncie, Friday, Red Men's Hall; Mattie Stogdill, 819 West Powers street, Muncie.

Methoataske, No. 94, Mellott, Thursday, Red Men's Hall; Carrie O. Kell, Mellott.

Mohican, No. 95, New Palestine, 1st and 3d Monday, Red Men's Hall; Gertrude Andrews, New Palestine.

Pueblo, No. 96, Selma, Wednesday, Red Men's Hall; Elnora Carmaday, Selma.

Oniska, No. 98, Reese Mill, 1st and 3d Thursday, Red Men's Hall; Cora Haller, R. F. D. No. 1, Kirklin.

Arizona, No. 99, Bloomington, Thursday, Red Men's Hall; Rosa Sparks, Bloomington.

Piute, No. 101, Ellettsville, Monday, Red Men's Hall; Maggie Wampler, Ellettsville.

Huron, No. 102, Sheridan, Tuesday, Red Men's Hall; Mildred Briggs, Sheridan.

Meta, No. 103, Indianapolis, 1st and 3d Tuesday, Red Men's Hall; Dora White, 2306 West Walnut street, Indianapolis.

Conowingo, No. 104, Brookville, Friday, Red Men's Hall; Adah Butler, Brookville.

Okoboji, No. 106, Wabash, Wednesday, Red Men's Hall; Emma R. Davis, 230 West Canal street, Wabash.

Notcawa, No. 107, Terre Haute, 2d and 4th Friday, Red Men's Hall; Mary Anleitner, 28 South Sixteenth street, Terre Haute.

Conestoga, No. 110, Hope, Thursday, Red Men's Hall; Erma Ridgely, Hope.

Pequannock, No. 111, Greensburg, Monday, Red Men's Hall; Lottie Dowdle, 606 West North street, Greensburg.

Chippewa, No. 112, Coalmont, Monday, Red Men's Hall; Jana Griffith, Coalmont.

Saco, No. 113, Galveston, Monday, Red Men's Hall; Lillie Foy, Galveston.

Mipmuck, No. 115, Advance, Wednesday, Red Men's Hall; Myrtle Whitman, Advance.

Waukeena, No. 117, Clinton, Friday, Red Men's Hall; Hannah Morgan, Clinton.

Zuni, No. 120, Pickard, Monday, Red Men's Hall; Margaret Lowering, R F. D. No. 2, Kirklin.

Eutaw, No. 121, Shelburn, alternate Thursdays, Red Men's Hall; Gertrude Yeager, Shelburn.

Iola, No. 122, Albany, Wednesday, Red Men's Hall; Mary L. Chalk, Albany.

Iota, No. 123, Indianapolis, 1st and 3d Wednesday, Red Men's Hall; Bessie Harris, Station street, Brightwood.

Kamala, No. 124, Anderson, Monday, Red Men's Hall; Ollie Patton, 1121 West First street, Anderson.

Mondamin, No. 126, Greentown.

Cayuga, No. 127, Wanamaker, 2d and 4th Monday, Red Men's Hall; Cinda Gunn, Julietta.

Tallawanda, No. 128, Gas City, Tuesday, Red Men's Hall; Jennie Saunders, Gas City.

Kiota, No. 129, Russiaville, Saturday, Red Men's Hall; Eva Hodson, Russiaville.

Itasca, No. 132, Laurel, Friday, Red Men's Hall; Pearl Williams, Laurel.

Keneu, No. 134, Alquina, Friday, Red Men's Hall; Grace Young, R. F. D. No. 8, Connersville.

Lelawau, No. 135, Freedom, Monday, Red Men's Hall; Amy Franklin, Freedom.

Peconga, No. 136, Marion, Monday, Red Men's Hall; Ida M. Knight, 1508 West Ninth street, Marion.

Pangus, No. 137, Harmony, Thursday, Red Men's Hall; Bertha Bolin, Harmony.

Lospinos, No. 138, New Lisbon, Friday, Red Men's Hall; Eva Dare, New Lisbon.

Chickasaw, No. 141, Centerville, Thursday, Red Men's Hall; Mary Custer, Centerville.

Weonita, No. 142, Fairmount, Monday, Red Men's Hall; Gertrude Saunders, National Military Home, Fairmount.

Winona, No. 143, Alexandria, Thursday, Red Men's Hall; Georgia Shuman, R. F. D. No. 20, Alexandria.

Santanta, No. 144, Winfall, Tuesday, Red Men's Hall; Daisy Henry, Winfall.

Sac, No. 145, Arcadia, Tuesday, Red Men's Hall; Margaret Eck, Arcadia.

Isleta, No. 146, Goshen, Thursday, Red Men's Hall; Mary Brown, 217 West Pike street, Goshen.

Winnamac, No. 148, Indianapolis, Thursday, Red Men's Hall; Cora Cornell, 1033 West Udell street, Indianapolis.

Pawnee, No. 149, Elkhart, Tuesday, Red Men's Hall; Tillie Shreiner, 621 Lexington avenue, Elkhart.

Seneca, No. 150, Muncie, Friday, Red Men's Hall; Lillian Touhey, 509 Kirby avenue, Muncie.

Ogoreta, No. 151, Columbus, Friday, Red Men's Hall; Jennie Hertel, 534 Wilson street, Columbus.

Norwan, No. 152, Indianapolis, 1st and 3d Wednesday, Red Men's Hall; Ruth Osborn, R. F. D. No. 1, Bridgeport.

Ewayea, No. 153, Millersville, 2d and 4th Thursday, Red Men's Hall; Ella Fowler, Malott Park.

Mandan, No. 154, Ekin, Friday, Red Men's Hall; Eva Hershman, R. F. D. No. 5, Kempton.

Venita, No. 155, Jeffersonville, 1st and 3d Friday, Red Men's Hall; Minnie Toney, 201 Jackson street and Howard avenue, Jeffersonville.

Pawhuska, No. 156, Progress, Friday, Red Men's Hall; Bertha Summers, R. F. D. No. 4, Muncie.

Totem, No. 158, Hartford City, Wednesday, Red Men's Hall; Ada Russell, 303 East Washington street, Hartford City.

Cuyama, No. 159, Swetser, Thursday, Red Men's Hall; Ella Sutton, R. F. D. No. 5, Marion.

Ossawattomie, No. 160, Kirklin, Friday, Red Men's Hall; Lizzie Brown, R. F. D. No. 3, Kirklin.

Sago, No. 161, West Lebanon, 1st and 3d Saturday, Red Men's Hall; Beulah S. Lake, West Lebanon.

Tecumseh, No. 163, Mulberry, Friday, Red Men's Hall; Nellie Hart, Mulberry.

Chicopee, No. 164, Hymera, Wednesday, Red Men's Hall; Edna McLoney, Hymera.

Osceola, No. 165, Losantville, Wednesday, Red Men's Hall; Leona Freeman, Losantville.

Palmeta, No. 166, Metamora, Saturday, Red Men's Hall; Maude Curry, Metamora.

Saranac, No. 169, Greenwood, Wednesday, Red Men's Hall; Zora Pherson, Greenwood.

Sannap, No. 170, Old Augusta, alternate Thursdays, Red Men's Hall; Belle Stevenson, R. F. D. No. 13, New Augusta.

Hokendauqua, No. 171, Richmond, 2d and 4th Saturday, Red Men's Hall; Hettie Horne, 27 North Fifteenth street, Richmond.

Cocopah, No. 172, Jonesboro, Wednesday, Red Men's Hall; Jerusha Crouse, Jonesboro,

Ojibwa, No. 173, Sunman, alternate Thursdays, Red Men's Hall; Minnie Bigney, Sunman.

Chiquola, No. 174, Connersville, Friday, Red Men's Hall; Estella Foster, 810 Lincoln avenue, Connersville.

Ianthe, No. 175, Riley, alternate Fridays, Red Men's Hall; Lula Foulke, Riley.

Equa, No. 176, Montpelier, Thursday, Red Men's Hall; Ida May Rinard, Montpelier.

Yemassee, No. 177, Worthington, Tuesday, Red Men's Hall; Gertrude Moses, Worthington.

Weequehelah, No. 178, Linden, Wednesday, Red Men's Hall; Nora Campbell, Linden.

Tetonka, No. 179, Warren; Ellen Collins, Warren.

Tahtonkahhaw, No. 180, Goldsmith, Monday, Red Men's Hall; Emma Porter, Goldsmith.

Chillowee, No. 181, Burnett, 1st and 3d Tuesday, Red Men's Hall; Ella Godden, Burnett.

Hueco, No. 182, Washington, Tuesday, Red Men's Hall; Glen Alexander, 313 South Meridian street, Washington.

Riccaree, No. 183, Chesterfield, Monday, Red Men's Hall; Mattie Quinn, Chesterfield.

Muscatatuck, No. 184, North Vernon, 2d and 4th Friday, Red Men's Hall; Ada Hole, North Vernon.

Netawnah, No. 185, Cadiz, Friday, Red Men's Hall; Kate McCormack, R. F. D. No. 8, New Castle.

Tonkawa, No. 186, Lagro, Thursday, Red Men's Hall; Lorena Jackson, Lagro.

Oronhyatekha, No. 187, Peru, Saturday, Red Men's Hall; Rose Scanlan, 184 East Sixth street, Peru.

Nedannis, No. 188, Saratoga, Wednesday, Red Men's Hall; Sarah Barber, Saratoga.

Tonnaluka, No. 189, Blountsville, Friday, Red Men's Hall; Ethel Linville, Blountsville.

Idaho, No. 190, Gilmour, Friday, Red Men's Hall; Carrie Kamper, Gilmour.

Leetta, No. 191, Union City, Wednesday, Red Men's Hall; Cora E. Doherty, Union City.

Ute, No. 192, Middlefork, Tuesday, Red Men's Mall; Maggie Rule Gray, Middlefork.

Chippeta, No. 193, Scottsburg, 2d and 4th Monday, Red Men's Hall; Ora Robbins, Scottsburg.

Monawa, No. 194, St. Paul, Friday, Red Men's Hall; Blanche Jenkins, St. Paul.

Tohee, No. 195, Mt. Sterling, Saturday, Red Men's Hall; Flora Graham, Mt. Sterling.

Totowa, No. 196, Bennington, Friday, Red Men's Hall; W. C. Neal, Bennington.

Sagamore, No. 197, Dupont, 2d and 4th Wednesday, Red Men's Hall; Anna Johnson, Dupont.

Uintah, No. 198, Kokomo, Monday, Red Men's Hall; Katie W. Danner, 122 South Union street, Kokomo.

Mokwa, No. 199, Hemlock, 1st and 3d Thursday, Red Men's Hall, Elsie E. Luellen, Hemlock.

Sagawa, No. 200, Boggstown, Saturday, Red Men's Hall; Ora Covy, Boggstown.

Chilliwee, No. 201, Jasonville, Saturday, Red Men's Hall; Josephine Irvine, Jasonville.

Mendota, No. 202, Ingalls, Wednesday, Red Men's Hall; Alice Morton, Box 54, Ingalls.

Michigama, No. 203, Michigantown.

Navajo, No. 204, Oaklandon, 1st and 3d Thursday, Red Men's Hall; Clara Pickel, Oklandon.

Keona, No. 205, Indianapolis, Friday, Red Men's Hall; Frances Worcester, 627 North Alabama street, Indianapolis.

Irie, No. 206, Clermont, 2d and 4th Wednesday, Red Men's Hall; Gertrude Long, Clermont.

Gowan, No. 207, Crawfordsville, Friday, Red Men's Hall, Maude Sutton, 810 South Washington street, Crawfordsville.

Wapello, No. 208, Patriot, Friday, Red Men's Hall; Florence Dunning, Patriot.

Kickapoo, No. 209, Bicknell, Wednesday, Red Men's Hall, Stella Roberson, Bicknell.

Wawa, No. 210, Mitchell, Tuesday, Red Men's Hall; Rosa Cassidy, Mitchell.

Shipshewana, No. 211, Kennard, Monday, Red Men's Hall; Lillian Kirk, Kennard.

Chinook, No. 212, Midland, Wednesday, Red Men's Hall; Fannie Moats, Midland.

Onoko, No. 213, Perth, Friday, Red Men's Hall; Allie Thomas, Diamond.

Walla Walla, No. 214, Knightsville, 1st and 3d Thursday, Red Men's Hall; Anna McNabb, R. F. D. No. 3, Brazil.

St. Tamina, No. 215, Castleton, 1st and 3d Wednesday, Red Men's Hall; Ethel Mead, Box 27, Castleton.

Silver Arrow, No. 216, Rosston, Friday, Red Men's Hall; Edna Hickson, Rosston.

Minnewawa, No. 217, Moran, Tuesday, Red Men's Hall; Jennie Shepard, Moran.

Willowemoc, No. 218, Wabash, Thursday, Red Men's Hall; Eliza Kumley, R. F. D. No. 2, Wabash.

Fleet Foot, No. 219, Blocher, Thursday, Red Men's Hall; Cora Robertson, Blocher.

Choctaw, No. 220, Quincy, Thursday, Red Men's Hall; Hazel Hart, Quincy.

White Wing, No. 221, Newberry, Monday, Red Men's Hall; Anna Deck, Newberry.

Mama, No. 222, Dillman, Tuesday, Red Men's Hall; Julia H. Vore, Dillman.

Wawbeek, No. 223, Parker, Monday, Red Men's Hall; Jennie McCracken, Parker.

Tonawanda, No. 224, West Terre Haute, 2d and 4th Friday, Red Men's Hall; Anna L. Hodgers, West Terre Haute.

Tanpah, No. 225, Markland, Friday, Red Men's Hall, Sallie D. McNeal, Markland.

Omeme, No. 226, Flora, Monday, Red Men's Hall; Anna McCrary, Flora.

Ulu, No. 227, Stinesville, Tuesday, Red Men's Hall, Myrtle McHenry, Stinesville.

Iowa, No. 228, Dillsboro, Tuesday, Red Men's Hall; Frances Stevenson, Dillsboro.

Shawnee, No. 229, Fairfield; Jesa Snider, R. F. D. No. 11, Everton.

Juniata, No. 230, Madison; Lena Mundt, Madison.

Muskoday, No. 231, Switz City; Winona Phebus, Switz City.

Manitau, No. 232, Indianapolis; Mary A. Mader, 1730 Spann avenue, Indianapolis.

Bena, No. 233, Dugger; Effie Sims, R. F. D. No. 5, Linton.

Meda, No. 234, Covington; Ollie Thompson, Covington.

Ahmo, No. 235, Eaton; Cora Conaway, Eaton.

Opitsah, No. 236, Brightwood; Vinnie Clow, 2331 Gale street, Brightwood.

Pukwana, No. 237, Redkey; Emma Cole, Redkey.

Quindaro, No. 238, Lizton.

INDIAN TERRITORY.

GREAT CHIEFS.

Great Sachem, R. J. Evans, Haileyville.

Great Senior Sagamore, J. T. Bamurel, Overbrook.

Great Junior Sagamore, Joseph Prevost, Coalgate.

Great Prophet, M. E. Deming, Muscogee.

Great Chief of Records, J. H. Ragon, Poteau.

Great Keeper of Wampum, I. Boger, Ardmore.

PAST GREAT SACHEMS.

John W. Price, E. Pritchard,
M. E. Deming, R. J. Evans.

The next great sun's council fire will be kindled on the 4th Tuesday of Plant Moon, G. S. D. 415, in the hunting grounds of Tulsa.

TRIBES.

Choctaw, No. 1, Krebs, 2d and 4th Friday, I. O. O. F. Hall; Louis Andrews, Krebs.

Hiawatha, No. 2, Owl; W. A. Bryant, Owl.

Sioux, No. 5, Haileyville; W. R. Patterson, Hartshorne.

Muscogee, No. 7, Muscogee, 2d and 4th Tuesday, K. of P. Hall; M. E Deming, Muscogee.

Pushmataha, No. 8, Coalgate, Friday, Red Men's Wigwam; Joseph Prevost, Coalgate.

Tecumseh, No. 9, Lehigh, Monday, Red Men's Wigwam; Alf Brackston, Lehigh.

Oconee, No. 13, Oconee, 1st and 3d Saturday, K. of P. Hall; A. T. Hampton, Oconee.

Geronino, No. 18, Ada; S. J. Armstrong, Ada.

Powhatton, No. 20, Poteau, Monday, K. of P. Hall; W. B. Hodgens, Poteau.

Sitting Bull, No. 21, Dow, Saturday, Miners' Hall; O. Kirkpatrick, Dow.

Chippewa, No. 32, McAlester, Monday, I. O. O. F. Hall; Chas. J. Lane, McAlester.

Washita, No. 33, Ardmore, 2d and 4th Wednesday, Red Men's Hall; D. T. Nisbett, Ardmore.

Modoc, No. 34, How, 1st and 3d Saturday, J. O. A. M. Hall; W. T. Evans, Howe.

Grey Eagle, No. 35, Owasso, 2d and 4th Tuesday, K. of P. Hall; Jno. Fain, Owasso.

Black Fox, No. 36, Collinsville; J. A. Kiphart, Collinsville.

Thuposka, No. 37, Broken Arrow; J. M. Lott, Broken Arrow.

Ganoga, No. 38, Tulsa, Friday, Brady Hall; B. F. Finey, Tulsa.

Noponset, No. 39, Bartlesville, Monday, K. of P. Hall; C. M. Park, Bartlesville.

Cherokee, No. 40, Ramona; C. M. Bird, Ramona.

COUNCILS DEGREE OF POCAHONTAS.

Minnehaha, No. 1, Coalgate, Wednesday, Red Men's Hall; Mrs. M. A. Kelley, Coalgate.

Winonah, No. 2, Lehigh, 2d and 4th Friday, Red Men's Hall; Lillie McClintoch, Lehigh.

IOWA.

GREAT CHIEFS.

Great Sachem, R. G. Priebe, 320 East Fifth street, Des Moines.

Great Senior Sagamore, O. W. Wheeler, Denison.

Great Junior Sagamore, Stuart Eason, Marshalltown.

Great Prophet, John Dineen, Sioux City.

Great Chief of Records, F. A. Day, 320 East Fifth street, Des Moines.

Great Keeper of Wampum, F. E. Lumpkin, Fort Dodge.

PAST GREAT SACHEMS.

T. M. Knight,
E. D. Wiley, P. G. I.,
B. A. Hale,
George W. Shope,
W. H. Saunders,
E. B. Edgerton,
J. J. Sellon,
A. B. McCown,
Fred C. Naeve,
J. A. Smith,
F. A. Day,
W. L. Allen,
John Dineen,
Fred. E. Lumpkin.

The next great sun's council fire will be kindled on the 9th sun of Traveling Moon, G. S. D. 415, in the hunting grounds of Sioux City.

TRIBES.

Comanche, No. 1, Dubuque, Thursday; W. H. Imhoff, Dubuque.

Taimah, No. 2, Des Moines, Thursday; T. C. Ufford, 2417 East Walnut street, Des Moines.

Iowa, No. 4, Oskaloosa, Saturday; J. W. Hunt, Oskaloosa.

Wapello, No. 6, Lucas, 2d and 4th Thursday; Elmer Lane, Lucas.

Keokuk, No. 13, Des Moines, Monday; L. A. Dunker, 621 Allen street, Des Moines.

Poweshiek, No. 15, Perry, 2d and 4th Thursday; A. Powell, Perry.

Red Cloud, No. 17, Atlantic, Wednesday; C. L. Kringel, Atlantic.

Wanata, No. 19, Ottumwa, Tuesday; Miles Martin, R. F. D., No. 5, Ottumwa.

Pottawattamie, No. 21, Council Bluffs, Wednesday; E. D. Van Horn, 622 Myster street, Council Bluffs.

Oneida, No. 22, Boone, Thursday; H. F. Shadel, Boone.

Onawah, No. 23, Des Moines, Tuesday; R. L. Christenson, 1787 Walker street, Des Moines.

Crow, No. 25, Colfax, 2d and 4th Saturday; Arthur Roberts, Colfax.

Cherokee, No. 26, Mystic, Friday; R. C. Coffey, Mystic.

Tecumseh, No. 32, Davenport, Friday; J. G. Emondorfer, 1905 Summit street, Davenport.

Minnehaha, No. 33, Belle Plaine, Saturday; S. W. Ferree, Belle Plaine.

Chippewa, No. 40, Marshalltown, Wednesday; Stewart Eason, Marshalltown.

Waseca, No. 41, Angus, 2d and 4th Thursday; G. W. Morris, Angus.

War Eagle, No. 45, Sioux City, 2d and 4th Monday; J. F. Turner, 207 Kansas street, Sioux City.

Seminole, No. 46, Burlington, Wednesday; F. N. Field, Union Depot, Burlington.

Choctaw, No. 47, Fort Dodge, Thursday; F. E. Lumpkin, Fort Dodge.

Onodago, No. 52, Ames, Wednesday; E. L. Griffiths, Ames.

Competine, No. 55, Knoxville, Monday; James Hanley, Knoxville.

Acoqua, No. 62, Marengo, 2d and 4th Thursday; J. W. Jenkins, Marengo.

Wahpeta, No. 64, What Cheer, 2d and 4th Tuesday; Wm. Bullock, What Cheer.

Seneca, No. 65, Algona, Thursday; C. F. Cotamp, Algona.

Inola, No. 69, Clinton, 1st and 3d Thursday; H. Hemmingsen, Clinton.

Leola, No. 71, Des Moines, Wednesday; A. S. Gilbert, Des Moines.

Ontario, No. 73, Pleasantville, Thursday; J. K. Keiffer, Pleasantville.

Massasoit, No. 76, Farmington, Monday; Dr. C. L. Paisley, Farmington.

Maquoketa, No. 78, Maquoketa, Thursday; C. D. Webster, Maquoketa.

Pahaska, No. 79, Pella, Wednesday; Con Brinnekeoll, Pella.

Winona, No. 82, Des Moines, Wednesday; I. T. Caldwell, 2300 Lyons street, Des Moines.

Delaware, No. 83, Hiteman, Friday; T. H. Griffith, Hiteman.

Minnewa, No. 84, Emmetsburg, Wednesday; Chas. F. Adrian; Emmetsburg.

Huron, No. 86, Avery, Friday; T. J. Pettit, Avery.

Kiskekosh, No. 87, Albia, Monday; J. M. Gass, Albia.

Ochedau, No. 89, Spencer, Wednesday, H. C. Smith, Spencer.

Ute, No. 92, Denison, Wednesday; L. D. Vasser, Denison.

Uncas, No. 94, Chariton, Wednesday; N. B. Branner, Chariton.

Muscatine, No. 95, Muscatine, Thursday; Wm. Cosgrove, 224 Second avenue, Muscatine.

Modoc, No. 96, Frasier, Tuesday; James Hayes, Frasier.

Narragansett, No. 97, Hocking, Tuesday; Robert Black, Hocking.

Iroquois, No. 98, Des Moines, Thursday; O. B. Eberfuhr, 800 South Monroe street, Des Moines.

Elk, No. 101, Bussey, Thursday; S. H. Reeser, Bussey.

Blackhawk, No. 103, Carlisle, Friday; Ed Young, Carlisle.

Pawnee, No. 104, Rippey, Monday; Harry Dugan, Rippey.

White Breast, No. 106, Harvey, Tuesday; W. O. Benson, Harvey.

Sitting Bull, No. 109, Boone, Wednesday; Harry Taylor, Box 30, R. R. 6, Boone.

Muskawake, No. 110, Grand Rapids, Wednesday; F. O. Pitkins; 119 First avenue, Cedar Rapids.

Hiawatha, No. 111, Centerville, Wednesday; F. J. Conrads, Centerville.

Algoma, No. 112, Swea City; J. F. Carlson, Swea City.

Wyandotte, No. 113, Waterloo, Tuesday; J. I. Heiple, Waterloo.

Otee, No. 114, Bancroft, Friday; B. F. Ressengine, Bancroft.

Dakotah, No. 115, Irvington, Wednesday; C. F. Griffiths, Irvington.

Gray Eagle, No. 116, Buxton, Tuesday; Carl Carlson, Buxton.

Fox, No. 117, Laconta, Monday; R. E. Holbrook, Laconta.

Osage, No. 118, Seevers, Friday; H. A. Gunn, Seevers.

Lone Wolf, No. 119, Kirkville, Monday; J. N. Cox, Kirksville.

Red Wing, No. 120, Enterprise, Monday; E. C. Richmond, Enterprise.

Mohawk, No. 121, Davenport, Friday; Lewis M. Ruedy, Davenport.

Sioux, No. 105, Grand Junction, Wednesday; H. H. Cook, Grand Junction.

Brule, No. 107, Ogden, Friday; Roy Brany, Ogden.

GREAT COUNCIL OF IOWA, DEGREE OF POCAHONTAS.

GREAT CHIEFS.

Great Pocahontas, Jurena McClellan, Algona.

Great Wenonah, Pearl West, Knoxville.

Great Minnehaha, Naomi Treat, Centerville.

Great Prophetess, Alice Seigerson, 632 East Lyon street, Des Moines.

Great Keeper of Records, Kate Brownson, 831 Sixth avenue, West Des Moines.

Great Keeper of Wampum, Nerva Richards, Lucas.

PAST GREAT POCAHONTASES.

Anna Pflaum,	Lois G. Ream,
Lillie M. Lowry,	Mathilda Jensen,
Estella Wakeland,	Alice Seigerson.

The next great sun's council fire will be kindled on the 9th sun of Traveling Moon, G. S. D. 415, in the hunting grounds of Sioux City.

COUNCILS.

Rantchewaime, No. 1, Des Moines, alternate Wednesdays; Minnie Wheaton, 1621 Des Moines street, Des Moines.

Isletta, No. 2, Des Moines, alternate Wednesdays; Mary Dart, 782 Thirteenth street, Des Moines.

Pocahontas, No. 8, Belleplaine, 2d and 3d Tuesday; Carrie Steffa, Belleplaine.

Niota, No. 12, Mystic, alternate Saturdays; Lillian Swingford, Mystic.

Ponemah, No. 16, Lucas, 1st and 3d Thursday; N. D. Richard, Lucas.

Maza, No. 20, Marengo, alternate Thursdays; Chas. Locher, Marengo.

Iowa, No. 24, Ames, alternate Thursdays; Nell D. Cole, Ames.

Minnewaukon, No. 25, Algona, 2d and 4th Monday; Birdie Worster, Algona.

Moehea, No. 26, Colfax, Tuesday; Rose James, Colfax.

Minnetonka, No. 27, Emmetsburg, Friday; Chas. Adrian, Emmetsburg.

Ogrita, No. 28, Maquoketa, 1st and 2d Tuesday; Jessie Fairman, Maquoketa.

Kiowa, No. 31, Ottumwa, alternate Saturdays; Lois G. Ream, Ottumwa.

Kiowana, No. 32, Avery, 2d and 4th Wednesday; Ada Mayle, Avery.

Nekama, No. 33, Hocking, Thursday; Mary Stephenson, Hocking.

Hiawatha, No. 34, Fort Dodge, 2d and 4th Thursday; F. E. Lumpkin, Fort Dodge.

Wenonah, No. 35, Knoxville, 1st and 3d Friday; Myrtle Staggs, Knoxville.

Alletah, No. 36, Whatcheer, alternate Thursdays; Fossie Ferguson, Whatcheer.

Lena Leoti, No. 37, Des Moines, 2d and 4th Friday; Alma Caldwell, Des Moines.

Winona, No. 39, Oskaloosa, 2d and 4th Monday; Adline Stump, Oskaloosa.

Mohawk, No. 40, Hiteman, Tuesday; Fannie Rhea, Hiteman.

Naomi, No. 41, Centerville, alternate Thursdays; May McMoins, Centerville.

Tacoma, No. 42, Des Moines, alternate Tuesdays; Clara Rutherford, Des Moines.

Allequippa, No. 43, Bussey, 1st and 3d Monday; Lena Blacksmith, Bussey.

Nokomis, No. 44, Boone, Saturday; Neila McCargar, Boone.

Alferetta, No. 45, Boone, Monday; Callie Halden, Boone.

Poweshiekwa, No. 46, Marshalltown, 2d and 4th Monday; Irena Hurd, Marshalltown.

White Fawn, No. 47, Clinton, 1st and 3d Friday; Netha Henningson, Clinton.

Ishkoodah, No. 48, Fraser, 1st and 3d Saturday; Logan Hulford, Fraser.

Kesco, No. 49, Seevers, Saturday; Mrs. Tom Stephenson, Seevers.

KANSAS.

GREAT CHIEFS.

Great Sachem, George W. Sloan, Winfield.
Great Senior Sagamore, F. E. Ross, Burlingame.
Great Junior Sagamore, E. J. Haughey, Paola.
Great Prophet, C. H. Dabbs, Emporia.
Great Chief of Records, C. A. Wolf, Atchison.
Great Keeper of Wampum, W. C. Beck, Pittsburg.

PAST GREAT SACHEMS.

A. P. Riddle,	C. A. Wolf,
W. F. Hainer,	C. B. Libby,
H. F. Adsit,	W. M. Carmony,
E. A. Perry,	J. H. Huhn,
W. A. S. Bird,	C. C. Brown,
E. W. Poindexter,	C. H. Dabbs.

The next great sun's council fire will be kindled on the 3d Tuesday of Traveling Moon, G. S. D. 415, in the hunting grounds of Arkansas City.

TRIBES.

Osage, No. 1, Fort Scott, Thursday, Red Men's Hall; E. J. March, Ft. Scott.

Panionkee, No. 2, Girard, 2d and 4th Wednesday; B. F. Higgie, Girard.

Delaware, No. 3, Leavenworth, 1st and 3d Tuesday, K. of P. Hall; Fred Heis, Leavenworth.

Neosho, No. 4, Emporia, Monday, Red Men's Wigwam; Frank McCain, Emporia.

Tawacanie, No. 5, Cherokee, Saturday, Hainer Hall; J. M. Davey, Cherokee.

Mohawk, No. 6, Parsons, Wednesday, I. O. O. F. Hall; Fred Koch, Parsons.

Hiawatha, No. 7, Arkansas City, Thursday, I. O. O. F. Hall; E. H. Addington, 525 South A street, Arkansas City.

Tohee, No. 8, Winfield, Wednesday, I. O. O. F. Hall; D. H. Dixon, Winfield.

De Ember, No. 9, Wier, Tuesday, A. O. U. W. Hall; C. A. Chronister, Weir.

Tonkawa, No. 10, Pittsburg, Wednesday, Red Men's Hall; W. M. Carmony, Pittsburg.

Winnebago, No. 11, Hutchinson, Thursday, Red Men's Hall; George W. Shannon, 423 Avenue C East, Hutchinson.

Ouichita, No. 13, Wichita, Monday, Red Men's Hall; W. A. Bowen, 146 North Main street, Wichita.

Shawnee, No. 14, Topeka, 2d and 4th Friday, I. O. O. F. Hall; E. R. Mischke, 236 German avenue, Topeka.

Miami, No. 15, Atchison, 2d and 4th Wednesday, A. F. & A. M. Hall; A. L. Locker, 945 Riley street, Atchison.

Mohegan, No. 17, Columbus, Thursday, K. of P. Hall; C. C. Bowers, Columbus.

Pottawatomie, No. 18, Wamego, Saturday; E. R. Schleuder, Wamego.

Cheyenne, No. 19, Kansas City, Monday, I. O. O. F. Hall, Tenth street and Central avenue; Horace Butler, 915 N. Third street, Kansas City.

Blackfoot, No. 24, Chanute, 1st and 3d Monday; J. C. Penny, Chanute.

Ottawa, No. 27, Leavenworth, Monday, Eharts Hall; H. T. Madison, 12th and Ottawa streets, Leavenworth.

Kickapoo, No. 28, Horton, Saturday, Red Men's Hall; William Smith, Horton.

Wea, No 29, Osage City, Thursday, Red Men's Hall; John Billings, Osage City.

Peoria, No. 30, Paola, 1st and 3d Wednesday, K. of P. Hall; O. E. Long, Paolo.

Crow, No. 31, Burlingame, Monday, Red Men's Hall; F. E. Ross, Burlingame.

Twa Twa, No. 32, Hillsdale, 1st and 3d Saturday, Red Men's Hall; J. L. Officer, Hillsdale.

Kaw, No. 34, Council Grove, Thursday; E. M. Gale, Council Grove.

Chippewa, No. 38, Scranton, Tuesday, K. of P. Hall; Chas. Easter, Scranton.

Kiowa, No. 40, Kansas City, Friday, Red Men's Hall, Chelsea Place; H. S. McKinzie, 2048 May street, Kansas City.

Ninniscah, No. 43, Clearwater, Saturday, Red Men's Hall; W. H. Boston, Clearwater.

Pontiac, No. 45, Halstead, 1st and 3d Monday, Red Men's Hall; R. F. Snapp, Halstead.

Cofa Chique, No. 51, Iola, Thursday, K. of P. Hall; A. E. Irving, Iola.

Seminole, No. 54, Yates Center, Thursday; Roy Mertz, Yates Center.

Osawkee, No. 56, Kansas City, Wednesday, James street; Dr. Louis Loranzana, 518 East Fifth street, Kansas City, Mo.

Sac and Fox, No. 57, Burlington, Friday; Matt Garwood, Burlington.

Iona, No. 58, Coffeyville, Thursday, M. W. A. Hall; J. R. Pentecost, Coffeyville.

Choteau, No. 59, Cherryvale, Friday, I. O. O. F. Hall; Geo. Behner, Cherryvale.

Qua Paw, No. 60, Independence; Frank Clark, Independence.

Noppawalla, No. 61, Sycamore, Tuesday, Union Hall; Albert E. Stevens, Sycamore.

Red Cloud, No. 62, Rosedale, Tuesday, McGregor Hall; J. C. Sloan, 1445 Askew Addition, Rosedale.

Leni Leota, No. 63, Harper; C. H. Martin, Harper.

Tuscarora, No. 64, Galena, Tuesday, I. O. O. F. Hall; W. H. Dusto, Galena.

Pocahontas, No. 66, Mineral, Tuesday, Company Hall; V. E. Tygart, Mineral.

E. Be Humba, No. 67, Cedarvale, Wednesday, Red Men's Hall; N. O. Skavelin, Cedarvale.

Neodesha, No. 69, Neodesha, Saturday; P. A. McGhee, Neodesha.

Chetopah, No. 70, Chetopa, Monday, Red Men's Hall; William F. McAleer, Chetopa.

Choctaw, No. 73, Chicopee, Monday, A. O. U. W. Hall; Hugh Bone, Chicopee.

Nemaha, No. 74, Corning, Wednesday, Casey Hall; T. E. Valentine, Corning.

Blue Wing, No. 76, Litchfield, Tuesday, Turner Hall; John Pellogreno, R. R. No. 4, Pittsburg.

Bushy Head, No. 77, Fleming, Monday, Company Hall; W. H. Green, Fleming.

Macinoker, No. 78, Scammon, 2d and 4th Tuesday, M. W. A. Hall; R. T. Gilmore, Scammon.

Chicaskia, No. 80, Spivey, 1st and 3d Saturday, Red Men's Hall; B. C. Morrison, Spivey.

Tishomingo, No. 81, Great Bend, W. O. W. Hall, Great Bend.

Standing Elk, No. 82, Curenville, Friday; Charles Fields, Curranville.

Nez Perces, No. 84, Mulberry, Monday, I. O. O. F. Hall; C. J. Reinhart, Mulberry.

Split Log, No. 85, Kansas City, Tuesday, I. O. O. F. Hall; J. G. Dunn, R. R. No. 3, Kansas City.

Kokomo, No. 86, Skidmore, Tuesday, Miners' Hall; A. D. Fruit, Skidmore.

Wakarusa, No. 87, Lawrence, Thursday; J. E. Lawrence, 623 Massachusetts avenue, Lawrence.

Kauzes, No. 89, Strawn, 1st and 3d Saturday; P. D. Baxter, Strawn.

Onago, No. 90, Nashville.

Ogoyago, No. 91, Ottawa, 2d and 4th Thursday, Shaner Hall; Matt Sample, Ottawa.

Sequoyah, No 92, Garden City, Wednesday, K. of P. Hall; Edgar Roberts, Garden City.

Wampanoa, No. 93, Topeka, Thursday, I. O. O. F. Hall; C. Kaser, 910 N. Harrison street, Topeka.

Arapahoe, No. 94, Barrett, Wednesday, Red Men's Hall; William Campbell, Barrett.

Kanawha, No. 95, Fontana, Friday, I. O. O. F. Hall; Harry Pickering, Fontana.

Navajoe, No. 96, Hiawatha, Saturday, Red Men's Hall; C. C. Stull, Hiawatha.

Wa Pa Na-Ka, No. 97, Clifton, Wednesday, I. O. O. F. Hall; C. H. Strock, Clifton.

Idaho, No. 98, Marysville, 1st and 3d Tuesday, A. O. U. W. Hall; Charles Woellner, Marysville.

Tahlequah, No. 99, West Mineral, Thursday, I. O. O. F. Hall; P. N. Peak, West Mineral.

Mohee, No. 100, Kingman, Friday; Proctor Brown, Kingman.

Gray Eagle, No. 101, Sterling, Wednesday, I. O. O. F. Hall; C. H. Barns, Sterling.

Oneida, No. 102, Stippville, Thursday, A. O. U. W. Hall; G. F. Monte, Stippville.

Yuma, No. 103, Turon, Wednesday, I. O. O. F. Hall; J. C. Talbot, Yuma.

Oronogo, No. 104, Lyons, Saturday; J. H. Kermickal, Lyons.

Dakotah, No. 105, Norton, Thursday, I. O. O. F. Hall; J. W. Antrim, Norton.

Minewa, No. 106, Marion, Wednesday; P. P. Magathan, Marion.

Walla Walla, No. 107, Altoona, Wednesday; Dr. W. C. King, Altoona.

Santanta, No. 108, Kinzley, Friday; Floyd E. Wellman, Kinsley.

Wa Ta Wa, No. 109, Labette, Friday, I. O. O. F. Hall; H. G. Allison, Labette.

Wash Un-Ga, No. 110, Bigelow, Wednesday, M. W. A. Hall; Nathan A. Pierce, Bigelow.

Montazuma, No. 111, Hill City, Thursday; Ivan R. Mort, Hill City.

GREAT COUNCIL OF KANSAS, DEGREE OF POCAHONTAS.

GREAT CHIEFS.

Great Pocahontas, Dora Goergan, 926 Osage street, Leavenworth.

Great Wenonah, Mary McCann, Osage City.

Great Minnehaha, Jennie Wilcox, 321 Van Buren street, Topeka.

Great Prophetess, Carrie Nichols, 302 West Adams street, Pittsburg.

Great Keeper of Records, Clare E. Carmony, 203 West Forest avenue, Pittsburg.

Great Keeper of Wampum, Amanda McKay, Empire City.

PAST GREAT POCAHONTASES.

Marie Ehart, Jane Swarthout,
Pauline McLaughlin, Mary Capps,
Addie Shannon, Mary J. Boud,
Carrie Nichols.

The next great sun's council fire will be kindled on the 16th sun of Traveling Moon, G. S. D. 415, in the hunting grounds of Arkansas City.

COUNCILS.

Minewa, No. 1, Topeka; Della Booth, 718 Topeka avenue, Topeka.

Juanita, No. 2, Wichita; Grace Pratt, 216 Indiana avenue, Wichita.

Mineola, No. 11, Pittsburg; G. O. Howard, 517½ North Broadway, Pittsburg.

Etawa, No. 13, Weir; Annie B. Grady, Weir.

Awanda, No. 14, Leavenworth; Alice Herren, 511 North Eleventh street, Leavenworth.

Kansas, No. 16, Osage City; Mary McCann, Osage City.

Umatilla, No. 18, Kansas City; Alta McGee, 1610 Wood avenue, Kansas City.

Osage, No. 20, Minerel; Alta Walker, Minerel.

Meno, No. 21, Arkansas City; W. H. Daniels, 710 North Fourth street, Arkansas City.

Wapahoko, No. 28, Skidmore; Adia Brown, Skidmore.

Hiawatha, No. 29, Kansas City; Della Russell, 10 South James street, Kansas City.

Quapaw, No. 30, Galena; G. Barton, Empire City.

Ogrita, No. 31, Pittsburg; Carrie Nichols, 320 West Adams street, Pittsburg.

Wyandotte, No. 33, Kansas City; W. G. Hite, 1905 Hellock street, Kansas City.

Sacjawea, No. 34, Paola; Mrs. H. Slotts, Paola.

Tecaughestanego, No. 35, Burlington; Mary B. Smith, Burlington.

KENTUCKY.

GREAT CHIEFS.

Great Sachem, Lewis L. Bebout, 306 Broadway, Paducah.

Great Senior Sagamore, D. H. Russell, 701 West Main street, Louisville.

Great Junior Sagamore, Robert Lee Page, Trust Bldg., Fifth and Market streets, Louisville.

Great Prophet, Henry H. Denhardt, Bowling Green.

Great Chief of Records, Henry Wood Ray, 4 East Third street, Maysville.

Great Keeper of Wampum, S. C. Moore, 631 West Market street, Louisville.

PAST GREAT SACHEMS.

Thos. A. Davis,
John I. Winter,
W. C. Diederick,
Willie Walker,
Gustav A. Ellerkamp,
John D. Walker,
W. C. Pelham,
C. E. Lyddane,
H. J. McFarlan,
H. H. Denhardt.

The next great sun's council fire will be kindled on the 8th sun of Flower Moon, G. S. D. 415, in the hunting grounds of Frankfort.

TRIBES.

Miantonomo, No. 1, Lexington, Friday, 113 West Main street; R. F. Arnett, 655 North Upper street, Lexington.

Onequa, No. 2, Winchester, second Friday, Masonic Hall; C. E. Lyddane, Winchester.

Wyandotte, No. 3, Maysville, Thursday, corner Second and Sutter streets; W. F. Thomas, Maysville.

Hiokatoo, No. 5, Louisville, Thursday, Thirteenth and Market streets; E. M. Wallace, 1236 West Market street, Louisville.

Paughcaughnaughsinque, No. 6, Augusta, Thursday, German Bank Building; J. W. Insko, Augusta.

Hiawatha, No. 7, Louisville, Tuesday, Falls City Hall; Oscar Coppage, 440 West Main street, Louisville.

Cherokee, No. 8, Louisville, Wednesday, Masonic Temple Bldg.; Herman V. Cohn, 341 West Green street, Louisville.

Wahoo, No. 10, Louisville, Wednesday, Excelsior Hall, First and Market streets; J. M. Holstner, 2621 West Main street. Louisville.

Mohican, No. 11, Bowling Green, Tuesday, Red Men's Hall; H. H. Denhardt, Bowling Green.

Totewa, No. 14, Owensboro, Monday, Odd Fellows' Hall; Ben C. Nunn, 425 Mulberry street, Owensboro.

Miami, No. 17, Newport, Wednesday, Red Men's Hall; Jonas Schmidt, 525 East Second street, Newport.

Calumet, No. 18, Mt. Sterling, Wednesday, Red Men's Hall; J. H. Kemper, Mt. Sterling.

Osceola, No. 19, Ashland, Thursday, Odd Fellows' Hall; Charles Templer, Ashland.

Indianola, No. 21, Minewa, Wednesday, Red Men's Hall; R. N. Brooks, Minewa.

Chippewa, No. 22, Louisville, 2d and 4th Wednesday, Kane Hall; R. Russman, 430 Preston street, Louisville.

Matamora, No. 25, St. Mathews, Tuesday; Jas. H. Rudy, St. Mathews.

Wyoming, No. 26, Danville; T. H. Shaw, Danville.

Dakota, No. 28, Junction City, 2d and 4th Tuesday; E. C. Cosby, Junction City.

Iroquois, No. 32, Pittsburg, Saturday, K. of P. Hall; L. J. Baxter, Pittsburg.

Massasoit, No. 33, La Grange, 2d and 4th Monday, Ballard's Hall; J. Ballard Clark, La Grange.

Oswego, No. 37, Dry Ridge, Tuesday, Oswego Hall; Leo Aswerus, Dry Ridge.

Irondequait, No. 38, Hardinsburg, 2d and 4th Monday, Masonic Hall; W. A. Walker, Hardinsburg.

Petewa, No. 41, Central City, Friday; M. F. Moore, Central City.

Pawnee, No. 42, Buechel, 1st and 3d Tuesday, Youns Hall; John Zehnder, Buechel.

Osage, No. 45, Lenoxburg, Wednesday; George P. Wallace, Lenoxburg.

Shabona, No. 46, Somerset, Wednesday, Red Men's Wigwam; W. O. Hays, Somerset.

Shengawassa, No. 50, Bradfordville; C. H. Bateman, Bradfordville.

Kentucky, No. 54, McHenry, Friday, Red Men's Hall; A. M. Smith, McHenry.

Tioga, No. 55, Sturgis, Thursday, City Hall; Charles Selden, Granger.

Huron, No. 56, Versailles, Tuesday, Red Men's Hall; C. A. Witt, Versailles.

Standwaitee, No. 57, Earlington, Friday, K. of P. Hall; Brasher Jackson, Earlington.

Sagwa, No. 59, Lawrenceburg, Friday, Red Men's Hall; E. B. Glasscox, Lawrenceburg.

Otego, No. 60, Paducah, Friday, between Broadway and Jefferson streets; C. F. Wilstach, care Water Company, Paducah.

Lotawana, No. 64, Midway, Thursday, Opera House; G. T. McKinney, Midway.

Black Foot, No. 67, Frankfort, Tuesday, Odd Fellows Hall; L. S. Graham, 228 Main street, Frankfort.

Otawa, No. 68, Olive Hill; J. W. Steger, Olive Hill.

Powhatan, No. 69, Carrollton, Wednesday, Main street; J. W. Bergin, Carrollton.

Sioux, No. 70, Louisville, Tuesday, Hopkins Theater Building; C. F. Melton, Eighteenth and Harney streets, Louisville.

Little Ha Ha, No. 71, Owenton, Friday, Masonic Hall; A. H. Willhoit, Bromley.

Warsaw, No. 73, Echols, Saturday, Harrel's Hall; William Vernon, Echols.

Floating Canoe, No. 76, Richmond, Wednesday; J. W. Wagers, Richmond.

Shawnee, No. 77, Georgetown, Tuesday; C. S. Culbertson, Georgetown.

Kabo, No. 78, Petra, Tuesday; W. E. Coleman, Petra.

Grand Glaze, No. 79, Monterey, Thursday, Odd Fellows' Hall; Ellis Wayland, Monterey.

Ptocawa, No. 80, Louisville, Friday, Nineteenth street and Portland avenue; Theo. V. Miller, 1950 Portland avenue, Louisville.

Yosemite, No. 81, Louisville, Monday, Eighteenth and Kentucky streets; A. M. Beck, 1728 Lexington street, Louisville.

Appalachio, No. 82, Pineville, Wednesday, Odd Fellows' Hall; R. E. Samuels, Pineville.

Passyunk, No. 83, Harrodsburg, Tuesday; A. E. Williams, Box 303, Harrodsburg.

Spotted Wolf, No. 84, Coalton, 1st and 2d Saturday; Richard Jauchius, Coalton.

Red Cloud, No. 85, Warsaw, Tuesday; Ed. Lamkin, Warsaw.

Big Eagle, No. 86, Sparta, Saturday, Masonic Hall; N. R. Wilson; Sparta.

Eyota, No. 87, Ball's Landing, Wednesday; A. C. Lusby, Ball's Landing.

Tallalu, No. 89, Calloway, 2d and 4th Saturday; Elisha Howard, Calloway.

War Eagle, No. 90, Bedford, Thursday; C. B. Terrell, Bedford.

Idaho, No. 91, Four Mile, Thursday, B. B. Commissary; Warren Wilson, Four Mile.

Tallapoosa, No. 92, Milton, Friday, Masonic Hall; Harrison Call, Milton.

Mingo, No. 93, Newport, Friday, Red Men's Hall; C. W. Speckman, 808 Monmouth street, Newport.

Sago, No. 94, Germantown, Saturday; T. H. Bell, Germantown.

Wissahickon, No. 95, Lockport; Dode Hoskins, Lockport.

Niagara, No. 96, Orangeburg, Saturday; M. D. Collis, R. F. D. No. 3, Maysville.

Kanawha, No. 97, Vanceburg, Wednesday; W. B. Polliett, Vanceburg.

Pontiac, No. 98, Louisville, Monday, Heyan's Hall; William Rosenfield, No. 23 Station E, R. F. D., Louisville.

Waunecka, No. 99, Louisville, Monday; W. A. Nash, 2601 West Chestnut street, Louisville.

Buffalo, No. 100, Sardis, Tuesday, Sardis Bank; Fred Grover, Sardis.

Raritan, No. 101, Worthville; W. S. Golden, Worthville.

Modock, No. 102, Louisville, Wednesday, Fortuna Hall; J. E. Baringer, 1202 Christy street, Louisville.

Ute, No. 103, Torrent, Wednesday, Red Men's Hall; Isaicah Spencer, Zachariah.

Lackawanna, No. 104, Salt Lick, Saturday, Campbell's Hall; Roy L. Vice, Salt Lick.

Catawaba, No. 105, Prestonsville, Thursday, Mattick's Store; J. E. Mattick, Prestonsville.

Tamina, No. 106, Jennings, Saturday, Tamina Hall; Thomas S. Kidwell, Pendleton.

Juanita, No. 107, Ghent, Friday, Masonic Hall; L. G. Matthews, Ghent.

Kenton, No. 108, Artemus; H. L. Corum, Artemus.

Wantango, No. 109, Bosworth, Friday, Odd Fellows' Hall; J. C. Howard, Middlesboro.

Wabash, No. 110, Nicholasville, Wednesday, Odd Fellows' Hall; Charles E. Martin, Nicholasville.

Tchopatoulas, No. 111, Barbourville, 1st and 3d Wednesday; J. M. Wilson, Barbourville.

Winnebago, No. 112, Henderson, Wednesday, Lyne Building; S. I. Heelbronner, 461 South Main street, Henderson.

Ocona, No. 113, Campton, Tuesday; J. W. Halsay, Campton.

Tonawanda, No. 114, Grayson, 2d and 4th Saturday; J. W. Lusby, Grayson.

Minnehaha, No. 115, Croppers, Monday; Carl Ridgway, Croppers.

Saco, No. 116, West Liberty, 2d and 4th Tuesday; Ransome Caskey, West Liberty.

Neponset, No. 117, Jackson; James P. Boggs, Jackson.

A. K. Kawassa, No. 118, Cannel City, Saturday; Charles V. Rogers, Cannel City.

Ganoga, No. 119, Gratz, G. H. Stamper, Gratz.

Navajo, No. 120, Sandy Hook, 2d and 4th Saturday; E. L. Candill, Sandy Hook.

Tacoma, No. 121, Hazel Green, Tuesday; H. A. Oldfield, Hazel Green.

Osatah, No. 122, Redwine, 1st and 3d Friday; Claude Henry, Blaze.

Penobscot, No. 123, Beattyville, Thursday; V. S. Beatty, Beattyville.

Tuscarorah, No. 124, Tyrone; Jesse Nowlin, Tyrone.

Kinnicorick, No. 125, Bowen; T. J. Ponder, Bowen.

Seminole, No. 126, Denniston; William Yocum, Denniston.

Apache, No. 127, Robbins, Thursday; C. T. Snowden, Robbins.

Antigo, No. 128, Claysville; Noel Duncan, Claysville.

Chanziek, No. 129, Lee City; Floyd Arnett, Lee City.

Lechawa, No. 130, Mize; E. H. Oldfield, Mize.

Mendota, No. 131, Corinth; Justin Davis, Corinth.

Oneida, No. 132, Cherokee, 1st and 3d Saturday; Will Caldwell, Cherokee.

Paduke, No. 133, Murray; J. H. Churchill, Murray.

Logan, No. 134, Ewing, Tuesday; J. M. Jones, Ewing.

Wahbee, No. 135, Youcum, Saturday; Miles Carpenter, Youcum.

Wamsutta, No. 136, Dan; C. D. Arnett, Dan.

Tuscola, No. 137, Warfield, Saturday; O. M. Fitzpatrick, Warfield.

Connewago, No. 138, Fallsburg, 1st and 3d Friday; J. H. Ekers, Fallsburg.

COUNCILS DEGREE OF POCAHONTAS.

Minnehaha, No. 2, Lexington, 4th Friday, I. O. O. F. Hall; Annie E. O'Lee, 630 Headley avenue, Lexington.

Juanita, No. 3, Louisville, Thursday, Hopkins Hall; Rosa Lehring, 2501 First street, Louisville.

Alfaretta, No. 4, Louisville, 1st and 3d Wednesday, Thirteenth and Market streets; Mrs. J. H. Tinder, 1316 West Main street, Louisville.

Prairie Flower, No. 5, Newport, Monday, Red Men's Hall; Martha Kennedy, 13 West Seventh street, Newport.

Iona, No. 6, Pittsburg, 1st and 3d Friday, K. of P. Hall; Lewis J. Baxter, Pittsburg.

Ramona, No. 7, Augusta, 2d and 4th Monday, Red Men's Hall; Lucy Fields, Augusta.

Hiawatha, No. 8, Four Mile; Willard Miller, Four Mile.

Mojava, No. 9, Maysville, Tuesday, Red Men's Hall, 2d and Sutter streets; Lena Daulton, Maysville.

Indianola, No. 10, Carrollton; Grace Steele, Carrollton.

LOUISIANA.

GREAT CHIEFS.

Great Sachem, Geo. A. Treadwell, 224 St. Charles street, New Orleans.

Great Senior Sagamore, Phil L. Asher, Opelousas.

Great Junior Sagamore, H. Hunsicker, Shreveport.

Great Prophet, G. M. Hochenedel, Baton Rouge.

Great Chief of Records, P. W. McKittrick, Box 246, Shreveport.

Great Keeper of Wampum, Thos. A. Rathe, Jennings.

PAST GREAT SACHEMS.

N. S. Allen,
Robt. Mogal,
M. Bernstein,
Julius Bernstein,
C. D. Hicks,
S. H. Hicks,
Thos. A Rathe,
H. J. Feltus,
P. W. McKittrick,
G. M. Hochenedel.

The next great sun's council fire will be kindled on the —— sun of Snow Moon, G. S. D. 415, in the hunting grounds of Shreveport.

TRIBES.

Natchez, No. 11, New Orleans; Geo. A. Treadwell, 224 St. Charles street, New Orleans.

Pontiac, No. 12, Shreveport, Wednesday, K. of P. Hall, Market street; P. W. Kittrick, Box 246, Shreveport.

Ouachita, No. 19, Monroe, Thursday; J. L. Motes, General Delivery, Monroe.

Menteau, No. 24, Jennings; G. M. De Ross, Jennings.

Geronimo, No. 25, Shreveport, Thursday, W. of W. Hall, Texas avenue; R. A. Reed, Hope street and Texas avenue, Shreveport.

Hiawatha, No. 26, Baton Rouge; H. W. Raughman, Baton Rouge.

Plaquemine, No. 30, Plaquemine; H. C. Emde, Plaquemine.

Mohawk, No. 33, Donaldsonville; T. A. La Blanc, Donaldsonville.

Seminole, No. 34, Lutcher; P. V. Harta, Lutcher.

Attakapas, No. 36, New Iberia; F. J. Mestayer, New Iberia.

Koasata, No. 40, Kinder; Harry W. Simons, Kinder.

Potomac, No. 42, Crowley; J. A. Haynes, Crowley.

Yosemite, No. 44, Gueydan; F. J. Toups, Gueydan.

Opelousas, No. 45, Opelousas; J. R. Barnett, Opelousas.

Kiowa, No. 49, Pollock; Roy Hamilton, Pollock.

Le Nape, No. 50, Selma; W. M. Gully, Selma.

Bonfonca, No. 51, Slidell; Wm. Weinsbach, Slidell.

Manchaca No. 59, Port Allen; S. B. Swire, Port Allen.

Commancha, No. 61, Vinton; J. H. Ford, Vinton.

Red Cloud, No. 63, Gonzales; Jno. A. Marchand, Gonzales.

Uncas, No. 64, Brusly; Noel Hebert, Brusly.

Wenona, No. 65, Moringouin; Fred Vienna, Moringouin.

Navajo, No. 67, Fordoche; F. G. Johnson, Fordoche.

Tickfaw, No. 68, New Orleans; F. J. Herman, 1915 Sixth street, New Orleans.

Iroquois, No. 69, New Orleans; A. J. Pope, Jackson Brks, New Orleans.

Delaware, No. 70, New Orleans; Jno. J. Cronan, 4119 Constance street, New Orleans.

COUNCILS DEGREE OF POCAHONTAS.

Waneta, No. 1, New Orleans; John Eiler, 237 Royal street, New Orleans.

Oneto, No. 2, Jennings; S. C. Bauer, Jennings.

Minehaha, No. 4, Shreveport; Ethel Polette, Shreveport.

Navajo, No. 5, Pollock; Evelyn Watson, Pollock.

Shaha, No. 6, New Orleans; A. Treadwell, 3133 Camp street, New Orleans.

MAINE.

GREAT CHIEFS.

Great Sachem, Frank H. Jordan, M. D., South Portland.

Great Senior Sagamore, George F. Alden, 406 Stevens avenue, Portland.

Great Junior Sagamore, Harry R. Lewis, Bangor.

Great Prophet, Ralph E. Bailey, 83 Market street, Portland.

Great Chief of Records, William E. St. John, 439 Congress street, P. O. Box 743, Portland.

Great Keeper of Wampum, Harrison R. Waterhouse, Portland.

PAST GREAT SACHEMS.

Albert I. Mather,
Richard M. Libby,
B. B. Foster,
Walter S. Bailey,
Charles W. Foster,
Herbert R. Sargent,
William E. St. John,
Herbert G. Starr,
Otis W. Bailey,
Fred E. Wheeler,
Albro E. Chase,
Walter K. Swett,
Clarence L. Bucknam,
Herbert B. Seal,
Joseph D. Randall,
Francis H. Welch,
Charles W. Blagden,
John Locke,
George E. Foster,
Ralph E. Bailey.

The next great sun's council fire will be kindled on Fast Day, 19th sun of Plant Moon, G. S. D. 415, in the hunting grounds of Calais.

TRIBES.

Squando, No. 1, Biddeford, Wednesday, Masonic Hall; Arthur L. Sellers, 5 Fall street, Biddeford.

Machigonne, No. 3, Portland, Monday, 499½ Congress street; J. F. Crockett, 45 Cross street, Portland.

Nahanada, No. 4, Rockland, Wednesday, Berry Hall; H. W. French, Box 480, Rockland.

Cogawesco, No. 5, Portland, Tuesday, 439 Congress street; John Locke, 25 Crescent street, Portland.

Abenakis, No. 6, Bangor, 1st, 3d and 5th Monday, Coombs Hall; S. G. Robinson, Bangor.

Algonquin, No. 9, Lewiston, Monday, Journal Block; I. S. Wilson, 141 Holland street, Lewiston.

Mavooshan, No. 10, Bristol, 1st and 3d Friday, Red Men's Hall; Elmer S. Elliott, Pemaquid.

Cushnoc, No. 12, Augusta, Wednesday, Red Men's Hall; W. N. Thomas, 9 Allen street, Augusta.

Tarratine, No. 13, Belfast, Monday, K. of P. Hall; Orrin J. Dickey, Belfast.

Tolam, No. 14, Falmouth, Saturday, New Casco Hall; George D. Sargent, Falmouth Foreside.

Pequawket, No. 17, Westbrook, Tuesday, Red Men's Hall; A. K. Jackson, Cumberland Mills.

Masconomo, No. 18, South Portland, Monday, Golden Cross Hall; M. R. Williams, 187 York street, Portland.

Wawa, No. 19, Kennebunk, Wednesday, Red Men's Hall; Harry E. Knight, Kennebunk.

Sawga, No. 20, Cumberland, Friday, Union Hall; S. S. J. Porter, Cumberland Center.

Presumpscot, No. 21, North Gorham, Monday, Forest Hall; J. W. Knight, White Rock.

Rockameecook, No. 22, Portland, Friday, Red Men's Hall; H. B. Seal, Woodfords P. O., Portland.

Passamaquoddy, No. 23, Eastport, Friday, Pike's Hall; S. H. Woodd, Eastport.

Osceola, No. 24, Mechanic Falls, Tuesday, Red Men's Hall; C. A. Cousens, Mechanic Falls.

Etchimin, No. 27, Calais, Wednesday, Lowell's Hall; Fred M. Hill, Calais.

Temassee, No. 28, Freeport, Tuesday, Red Men's Hall; F. M. Townsend, Freeport.

Susquisong, No. 29, Yarmouth, Monday, Masonic Hall; G. S. York, Yarmouthville.

Sebascodegan, No. 30, Orr's Island, Wednesday, Red Men's Hall; Charles M. Clary, Bailey's Island.

Androscoggin, No. 31, Lisbon Falls, Tuesday, Masonic Hall; W. H. Thomas, Lisbon Falls.

Samoset, No. 32, Portland, Wednesday, 499½ Congress street; A. C. Waite, Portland.

Sagamore, No. 33, Sanford, Friday, Garnsey Block; H. E. Perkins, Sanford.

Costello, No. 34, Kezar Falls, Monday, Red Men's Hall; George E. Davis, Kezar Falls.

Nagwamqueeg, No. 36, South Windham, Wednesday, K. of P. Hall; William Starling, South Windham.

Wescustogo, No. 37, Pownal, Saturday, Mallett Hall; True Warren, Pownal.

Newichawannock, No. 38, South Berwick, Wednesday, Red Men's Hall; John O. Foss, South Berwick.

Umbagog, No. 40, Livermore Falls, 1st and 3d Saturday, K. of C. Hall; John A. Gagnon, Chisholms.

Wawawnunka, No. 41, Rumford Falls, Monday, Odd Fellows' Hall; Arthur L. Luce, Rumford Falls.

Domhegon, No. 43, Brunswick, Friday, Red Men's Hall; J. P. McMahon, Brunswick.

Mekwamkesk, No. 44, Red Beach, Tuesday, Red Men's Hall; H. A. Newman, Jr., Red Beach.

Paugus, No. 45, Bridgton, Thursday, Grange Hall; John E. Weeman, Bridgton.

Scitterygussett, No. 46, Portland, Thursday, Red Men's Hall; John P. Houston, 1062 Washburn avenue, Portland.

Sabatis, No. 47, Fryeburg, Thursday, Red Men's Hall; A. W. Cook, Box 4, Fryeburg.

Fluellen, No. 49, Springvale, Wednesday, I. O. O. F. Hall; Harold K. Lord, Springvale.

Canibas, No. 50, Madison, Monday, Red Men's Hall; John E. Hannan, Box 133, Madison.

Swansoh, No. 51, Sebago Lake, 1st and 3d Tuesday, Granville Hall; W. H. Thompson, Sebago Lake.

Mohican, No. 53, Skowhegan, 1st and 3d Monday, G. A. R. Hall; F. E. Cross, Skowhegan.

Uncas, No. 54, Machiasport, Thursday, Liberty Hall; E. C. Colbeth, Larrabee.

Mohawk, No. 55, North Fryeburg, Friday, Red Men's Hall; D. H. Chandler, North Fryeburg.

Sokokis, No. 56, Brownfield, Monday, Bradbury's Hall; J. E. Clement, East Brownfield.

Pockwockamus, No. 58, Dexter, 1st and 3d Wednesday, Red Men's Hall; Edwin Bunker, Dexter.

Sawoh, No. 59, East Lebanon, Monday, Wentworth Hall; George R. Cate, Lebanon.

Tecumseh, No. 60, Auburn, Wednesday, K. G. E. Hall; M. C. Lyseth, Auburn.

Shawakotoc, No. 61, Saco, Wednesday, Odd Fellows' Hall; Albert C. Paulette, Box 354, Saco.

Teconnet, No. 62, Kennebunkport, Monday, Red Men's Hall; H. L. Prescott, Kennebunkport.

Oswego, No. 63, North Shapleigh, Monday, Red Men's Hall; Wm. A. Davis, North Shapleigh.

Sasanoa, No. 64, Bath, Tuesday, Red Men's Hall; J. H. Billings, 65 Mechanic street, Bath.

Pokanoket, No. 65, Wilton, Tuesday, Red Men's Hall; E. L. Vining, Wilton.

Penobscot, No. 66, Plymouth, Wednesday, Red Men's Hall; L. C. Hopkins, Plymouth.

Tomah, No. 67, Harrington, Tuesday, Hiawatha Hall; A. L. Wakefield, Harrington.

Massasoit, No. 68, Damariscotta, Thursday, Red Men's Hall; F. A. Sherman, Damariscotta Mills.

Narragaugus, No. 69, Milbridge, Wednesday, K. of P. Hall; L. D. Hinckley, Milbridge.

Cahoosic, No. 72, Jonesport, 2d and 4th Wednesday, Masonic Hall; M. C. Beal, Jonesport.

Souadabscook, No. 74, Hampden, Wednesday, Grange Hall; W. C. Blanchard, Hampden.

Katahdin, No. 75, Stetson, Wednesday; Association Hall; H. D. Ridlon, Stetson.

Oquossoc, No. 76, Farmington, 1st and 3d Thursday, Savings Bank Hall; J. N. Marcous, Jr., Farmington.

Dennys, No. 77, Dennysville, Wednesday, Denny Hall; Frank S. West, Dennysville.

Powhatan, No 78, Phillips, Monday, Grange Hall; C. A. Mahoney, Phillips.

Megantic, No. 79, Kingfield, Thursday, French's Hall; H. A. Tufts, Kingfield.

Cobscook, No. 80, Lubec, Thursday, K. of P. Hall; Irving W. Case, Lubec.

Pierpole, No. 81, Strong, Monday, G. A. R. Hall; John H. Norton, Strong.

Pemaquid, No. 83, Bucksport, Wednesday, A. O. U. W. Hall; A. B. Ames, Bucksport.

Pentagoet, No. 84, Castine, 2d and 4th Friday, Odd Fellows' Hall; Frank S. Perkins, Castine.

Nashick, No. 85, Robbinston, Thursday, Town Hall; Howard F. Fisher, Robbinston.

Cherokee, No. 86, Bar Harbor, Thursday, K. of P. Hall; Frank E. Walls, Bar Harbor.

Peter Dana, No. 87, Princeton, 1st and 3d Saturday, Town Hall; John McMann, Princeton.

Madunkeunk, No. 88, Lincoln, Monday, P. O. Block; G. E. Cotta, Lincoln.

Annabessacook, No. 89, Hallowell, Friday, Golden Cross; J. A. Snare, Hallowell.

Sebago, No. 90, East Sebago, Wednesday, Red Men's Hall; M. P. Fitch, East Sebago.

Narragansett, No. 91, Bar Mills, Thursday, Red Men's Hall; L. R. Brown, Bar Mills.

Schoodic, No. 92, West Sullivan, Friday, K. of P. Hall; Angus Hennigar, North Sullivan.

Omaha, No. 93, Hancock, Friday, Town Hall; Percy E. Walker, Hancock.

Baskahegan, No. 94, Prospect Harbor, Thursday, K. of P. Hall; J. W. Noonan, Prospect Harbor.

Orono, No. 95, Stonington, Monday, Masonic Hall; George B. Noyes, Jr., Stonington.

Pequoit, No. 96, Vinalhaven, Wednesday, Pequoit Hall; A. U. Patterson, Vinalhaven.

Hockomock, No. 97, Swans Island, Saturday, Herrick Hall; Hiram E. Colomy, Swans Island.

Umsaskis, No. 98, Guilford, Friday, Herrick Hall; Fred H. Greeley, Guilford.

Socatean, No. 99, Greenville, Wednesday, Herrick Hall; W. P. Hubbard, Greenville.

Madockawando, No. 100, South Portland, Friday, K. of P. Hall; Fred C. Morrill, South Portland.

Messalonskee, No. 101, Waterville, Tuesday, M. W. of A. Hall; B. E. Sturtevant, 11 Nash street, Waterville.

Nahumkeag, No. 102, South Gardiner, Tuesday, Red Men's Hall; George A. Spencer, South Gardiner.

Negatequit, No. 103, North Berwick, Thursday, Ricker's Hall; L. M. Dockam, North Berwick.

St. Aspinquid, No. 104, Kittery, Wednesday, I. O. O. F. Hall; E. E. Shapleigh, Kittery.

Ogunquit, No. 105, Ogunquit, 2d and 4th Friday, Jacobs' Hall; C. L. Maxwell, Ogunquit.

Ouneegan, No. 106, Islesboro, Saturday, Red Men's Hall; C. L. Kimball, Islesboro, Dark Harbor.

Onawa, No. 107, Milo; R. H. Burton, Milo.

RED MEN'S LEAGUES.

Col. Scamman, No. 1, Sanford, Red Men's Hall.

Washington, No. 2, Lisbon Falls, Red Men's Hall.

COUNCILS DEGREE OF POCAHONTAS.

Wenonah, No. 3, Portland, 2d and 4th Thursday, 439 Congress street; Minnie E. McKim, 34 Stone street, Portland.

Minnehaha, No. 6, Westbrook, Wednesday, Red Men's Hall; Ruetta Alexander, 26 Brown street, Westbrook.

Nokomis, No. 10, Lisbon Falls, alternate Fridays, Masonic Hall; Rebecca Batchelder, Lisbon Falls.

Leola, No. 11, Lewiston, Thursday, Journal Block; M. M. Huntington, 72 Middle street, Lewiston.

Waneta, No. 12, Bristol, Friday, Red Men's Hall; Ella M. Kimball, Pemaquid.

Neola, No. 14, Kezar Falls, Wednesday, Red Men's Hall; Lizzie P. Staples, Kezar Falls.

Waumbek, No. 15, Freeport, Thursday, Red Men's Hall; Letitia N. Fogg, Freeport.

Owaissa, No. 16, Mechanic Falls, Thursday, Red Men's Hall; Winnie Keene, Mechanic Falls.

Iona, No. 17, Kennebunk, Monday, D. of P. Hall; Josephine Johnson, Kennebunk.

Waketta, No. 18, North Fryeburg, Tuesday, Red Men's Hall; Alice M. Charles, North Fryeburg.

Minnewawa, No. 19, Madison, Monday, Red Men's Hall; Maude Broffee, Madison.

Hiawatha, No. 20, Harrington, 2d and 4th Wednesday, Hiawatha Hall; Lillian A. Rumball, Harrington.

Oseetah, No. 21, Auburn, 2d and 4th Tuesday, I. O. G. T. Hall; Maude M. Harris, 258 Court street, Auburn.

Oneida, No. 22, Plymouth, 2d and 4th Wednesday, Gray's Hall; Zama Condon, Plymouth.

Elinee, No. 23, Hancock, Wednesday, Town Hall; Alice J. Crabtree, Hancock.

Chipeta, No. 24, Stonington, Masonic Hall; Rosalie Avey, Stonington.

Wawonah, No. 25, Jonesport, Thursday, Masonic Hall; Alice M. Donovan, Jonesport.

Winnetka, No. 26, Prospect Harbor, Monday, K. of P. Hall; Eva Stinson, Prospect Harbor.

Ramona, No. 27, Bath, 1st and 3d Thursday, Red Men's Hall; Alice Savage, 1143 Washington street, Bath.

Oweenee, No. 28, Portland, Tuesday, Harmon's Hall; Grace E. Peterson, 211 B street, Portland.

Alfaretta, No. 29, Wilton, Friday, Red Men's Hall; Pearle Hall, Wilton.

Ponemah, No. 30, Kennebunkport, Wednesday, Red Men's Hall; Grace Shuffleburg, Box 249, Kennebunkport.

Pocahontas, No. 31, Robbinston, Friday, Red Men's Hall; Mary McDonald, Robbinston.

Nanonie, No. 32, Swans Island; Maude Stanley, Swans Island.

MARYLAND.

GREAT CHIEFS.

Great Sachem, Kirby I. Rinker, Brunswick.

Great Senior Sagamore, Walter Hubbard, 1600 E. Lafayette avenue, Baltimore.

Great Junior Sagamore, Edward E. Allison, 3605 Falls Road, Baltimore.

Great Prophet, William T. Vinsinger, Elkton.

Great Chief of Records, Dr. James C. Littleton, 1534 W. Lanvale street, Baltimore.

Great Keeper of Wampum, John T. Yewell, 920 McCulloh street, Baltimore.

PAST GREAT SACHEMS.

William Burgess,
J. Guest King,
Jacob B. Weaver,
John H. Bennett,
George H. Wholey,
William A. Harvey, Sr.,
John F. Thomas,
Thomas Kugler,
William H. Lewis,
John C. Bell,
Robert T. Mullikin,
George T. Fowler,
John W. Lowdenslager,
R. K. Stephenson,
E. H. Buckingham,
Julian Brewer,
Jacob N. Delahay,
James C. Littleton,
Miller F. Magraw,
J. Henry Lampe,
Nelson C. Killam,
B. Frank Kennerly,
L. L. Dirickson, Jr.,
William B. Shipley,
William T. Vinsinger.

The next great sun's council fire will be kindled on the 23d sun of Plant Moon, G. S. D. 415, in the hunting grounds of Brunswick.

TRIBES.

Powhatan, No. 5, Baltimore, Saturday, Powhatan Hall, corner Pratt and Bond streets; William T. Coleman, 1221 N. Broadway, Baltimore.

Ottawa, No. 16, Baltimore, Thursday, Red Men's Hall, 114 North Page street; Joseph L. Abell, 1326 W. Lombard street, Baltimore.

Chippewa, No. 19, Frederick, Thursday, Red Men's Hall; John H. Bennett, Frederick.

Cherokee, No. 21, Sharpsburg, Friday, Cherokee Wigwam; William J. Highbarger, Sharpsburg.

Red Jacket, No. 24, Hampstead, Saturday, Red Jacket Wigwam; William E. B. Tipton, Hampstead.

Chesapeake, No. 32, Annapolis, Thursday, Chesapeake Wigwam; P. Elwood Porter, Annapolis.

Wyoming, No. 37, Uniontown, Friday, Red Men's Hall; J. Hamilton Singer, Uniontown.

Delaware, No. 43, Brunswick, Saturday, Delaware Wigwam; Kirby I. Rinker, Brunswick.

Antietam, No. 46, Hagerstown, Monday, Red Men's Hall; N. S. Munson, 308 North Mulberry street, Hagerstown.

Little Elk, No. 50, Cherry Hill, Thursday, Little Elk Wigwam; C. W. Steele, Cherry Hill.

Potomac, No. 51, Baltimore, Friday, Red Men's Hall, 114 N. Paca street; F. H. Sewell, 1903 West Franklin street, Baltimore.

Patapsco, No. 53, Baltimore, 1st and 3d Wednesday, Red Men's Hall; William T. Huber, 520 N. Carey street, Baltimore.

St. Tamina, No. 56, Baltimore, Monday, Red Men's Hall; John T. Yewell, 920 McCulloh street, Baltimore.

Patuxent, No. 58, Baltimore, Saturday, McComas Hall; Thomas O. Morse, York Road, near Elisnor avenue, Baltimore.

Tuckahoe, No. 64, Trappe, Monday, Tuckahoe Wigwam; A. P. Ross, Trappe.

Quantico, No. 66, Baltimore, Wednesday, McLaughlin's Hall; George Constance, 1013 North Caroline street, Baltimore.

Alleghany, No. 67, Frostburg, Friday, Fisher's Hall; Griffith Hughes, Frostburg.

Nanjemoy, No. 68, Deal's Island, Monday, Nanjemoy Wigwam; Robert L. Shores, Deal's Island.

Oneto, No. 69, Baltimore, Saturday, Red Men's Hall, 114 North Paca street; William A. Harvey, 718 Dolphin street, Baltimore.

Conowingo, No. 74, Freeland, Saturday, Red Men's Hall; Sylvester Hare, Freeland.

Washatella, No. 75, Oxford, Tuesday, Red Men's Hall; J. E. Haddaway, Oxford.

Matapeake, No. 76, Easton, Tuesday, Armory Hall; John F. Gardner, Easton.

Minnewa, No. 79, Pittsville, Tuesday, Red Men's Hall; Thomas H. Truitt, Pittsville.

Montezuma, No. 83, Pikesville, Friday, Red Men's Hall; John M. Finn, Owings Mills.

Conococheague, No. 84, Williamsport, Wednesday, K. of P. Hall; Scott Robinson, Williamsport.

Juniata, No. 85, St. Michaels, Thursday, Harrison's Hall; Thomas H. H. Blades, St. Michaels.

Nanticoke, No. 87, Nanticoke, Monday, Nanticoke Wigwam; James A. White, Nanticoke.

Mohegan, No. 88, Mt. Vernon, Monday, K. of P. Hall; M. F. Bounds, Princess Anne, Route 2, Mt. Vernon.

Honga, No. 89, Crapo, Tuesday, Red Men's Hall; Benjamin F. Kirwan, Crapo.

Monacacy, No. 90, Union Bridge, Friday, Red Men's Hall; Joseph A. Haines, Union Bridge.

Minnehaha, No. 91, Glyndon, Tuesday, Red Men's Hall; Charles E. Sentz, Glyndon.

Chickasaw, No. 93, Clear Spring, Saturday, Red Men's Hall; James Groomes, Big Pool.

Sioux, No. 94, Hagerstown, Monday, Odd Fellows' Hall; Joshua E. Powles, 215 N. Locust street, Hagerstown.

White Eagle, No. 101, Berlin, Monday, Masonic Hall; James B. Lytle, Berlin.

Naumkeag, No. 102, Federalsburg, Saturday; J. W. Noble, Federalsburg.

Modoc, No. 104, Salisbury, Monday, Brewington Building; S. H. Dawson, 411 Records street, Salisbury.

Shawnah, No. 105, North East, Tuesday, G. A. R. Hall; W. Harry Abrams, North East.

Crow, No. 106, Crisfield, Monday, K. of P. Hall; John R. Milbourne, Crisfield.

Tecumseh, No. 108, Baltimore, Wednesday, Hampden Hall; Clarence D. Miller, 565 Falls Road, Baltimore.

Alletta, No. 109, Girdletree, Monday, Red Men's Hall; William C. Bromley, Girdletree.

Nassawango, No. 110, Snow Hill, Thursday, Odd Fellows' Temple; W. A. McAllen, Snow Hill.

Tuskanooga, No. 111, Tilghman, Monday, Red Men's Hall; Thomas H. Cooper, Tilghman.

Bald Eagle, No. 113, Funkstown, Tuesday; S. P. E. Stockslager, Funkstown.

Mineola, No. 114, Leitersburg, Tuesday; B. G. Sheiss, Leitersburg.

Pequod, No. 115, Holland's Island, Friday, Red Men's Hall; Chris Walter, Holland's Island.

Okonoko, No. 117, Mardela Springs, Tuesday; George E. Phillips, Mardela Springs.

Mattahoon, No. 118, Elkton, Thursday, Red Men's Hall; George E. Brown, Elkton.

White Cloud, No. 119, Wittman, Friday, Red Men's Hall; B. F. Sherwood, Wittman.

Tonkawa, No. 120, Cumberland, Friday, K. of P. Hall; S. A. Rowe, 55 First street, Cumberland.

Wa Wa, No. 121, Princess Anne, Wednesday; H. W. Lankford, Princess Anne.

Ta Ha, No. 122, Dames Quarter, Friday, Red Men's Hall; Thomas H. Crockett, Dames Quarter.

Tockwogh, No. 123, Havre de Grace, Wednesday; O. E. Bradfield, Havre de Grace.

Octoraro, No. 125, Oakwood, Wednesday, Loeffler's Hall; Edwin A. Gosner, Oakwood.

Tioga, No. 126, Midland, Tuesday, Red Men's Hall; Enoch Thrasher, Ocean.

Susquehanna, No. 127, Colora, Monday, Red Men's Hall; Street Brown, Colora.

Idaho, No. 128, Sharptown, Monday, Odd Fellows' Hall; W. B. Robinson, Sharptown.

Sitting Bull, No. 130, Rock Hall, Thursday; James T. Taylor, Rock Hall.

Black Hawk, No. 131, Westernport, Friday, Jamison's Hall; James T. Woodward, Box 56, Luke.

Shawmut, No. 133, Chesapeake City, Tuesday, Jr. O. A. M. Hall; Andrew Slicher, Chesapeake City.

Tuscarora, No. 134, Lonaconing, 1st and 3d Saturday, Fireman's Hall; F. T. Fazenbaker, Lonaconing.

Elkswatwa, No. 135, Barton, Wednesday, Odd Fellows' Hall; James H. Dawson, Barton.

Manzanita, No. 136, Chase, Saturday, Red Men's Hall; James F. Gibson, Chase.

Aztec, No. 137, Baltimore, Wednesday, Grand Army Hall, corner Gay and High streets; Albert Baker, 1229 Patterson Park avenue, Baltimore.

Pontiac, No. 138, Cecilton, Monday, Red Men's Hall; George G. Morgan, Cecilton.

Catoctin, No. 139, Wolfsville, Wednesday; John W. Brandenburg, Wolfsville.

Apache, No. 140, Perryville, Tuesday, Jr. O. U. A. M. Hall; Alex Craig, Perryville.

Shenandoah, No. 142, Eckhart Mines, Tuesday, Engles' Hall; A. L. Porter, Eckhart Mines.

Kiowa, No. 143, Cumberland, Monday, S. Cumberland Supplv Co.'s Hall; John McCormick, 193 Virginia avenue, Cumberland.

Hiawatha, No. 144, Hancock, Wednesday, K. of P. Hall; Edward Munson, Hancock.

Seneca, No. 145, Ridgely, Monday, Masonic Hall; Harry Gibson, Ridgely.

Samoset, No. 146, Level, Thursday, Sons of Temperance Hall; Cecil W. Gibson, Aldino.

Wi Wash, No. 147, Toddville, Wednesday, K. of P. Hall; J. Spurgeon Robinson, Toddville.

Oklahoma, No. 148, Cascade, Tuesday, Jr. O. U. A. M. Hall; T. A. Wastler, Cascade.

Tony Tank, No. 149, Fruitland, Tuesday; Christopher C. Smullen, Fruitland.

Choctaw, No. 150, Big Pool, Thursday, Jr. O. U. A. M. Hall; Charles T. Strouse, Cherry Run, West Virginia.

Youghiogheny, No. 151, Mountain Lake Park, Saturday; Samuel E. Lee, Mountain Lake Park.

COUNCILS DEGREE OF POCAHONTAS.

Wenonah, No. 1, Baltimore, 1st and 3d Tuesday, 114 N. Paca street; Sadie E. Sapp, 408 N. Stricker St., Baltimore.

Miamus, No. 3, Baltimore, 2d and 4th Thursday, corner Third avenue and Falls Road; Ida Fisher, 1710 North Mount street, Baltimore.

Minnehaha, No. 4, Frostburg, alternate Mondays, Wehmer's Hall; Annie McGill, Frostburg.

Leota, No. 7, Cumberland, 1st and 3d Wednesday, White's Hall; Alice Moore, 39 Belview street, Cumberland.

Lyetta, No. 8, Midland, Thursday; Margaret E. Eisentrout, Ocean.

Alletah, No. 9, Cumberland, 2d and 4th Thursday, I. O. O. F. Hall; Rebecca Arnold, 132 Green street, Cumberland.

Petuna, No. 10, Westernport, Monday, Red Men's Hall; Gertrude Dancer, Westernport.

Pocahontas, No. 11, Lonaconing, 1st and 4th Saturday, Fireman's Hall; Maggie Ingles, Lonaconing.

White Cloud, No. 12, Rock Hall, Wednesday; Nettie Dowling, Rock Hall.

Susquehanna, No. 14, Havre de Grace, Saturday, Leffler's Hall; Lottie Mason, Havre de Grace.

Metamora, No. 15, Chase, Friday, Red Men's Hall; Mary F. League, Chase.

Juniata, No. 16, Hagerstown, 2d and 4th Friday, Odd Fellows' Hall; Georgia L. Garlock, 22 Randolph avenue, Hagerstown.

Iona, No. 17, Sharptown, Thursday, I. O. O. F. Hall; Cora M. Walker, Sharptown.

MASSACHUSETTS

GREAT CHIEFS.

Great Sachem, G. Frank Conner, 64 Newhall street, Lynn.

Great Senior Sagamore, Oliver A. Libby, 67 Middle street, Lowell.

Grand Junior Sagamore, Frederick M. Hall, 27 School street, Boston.

Great Prophet, Frank H. Wyman, 35 Dustin street, Brighton.

Great Chief of Records, Alexander Gilmore, 18 Boylston street, Boston.

Great Keeper of Wampum, Lewis Sears, 1206 Morton street, Mattapan.

PAST GREAT SACHEMS.

Caleb Prentiss,
William T. Litchman,
William H. Lee,
Andrew H. Paton, P. G. I.,
Nicholas Pitman,
William Scampton,
Theo. E. Stone,
Joel G. Tyler,
Augustus P. Calder,
Walter F. Butts,
Benj. S. Courtis,
Charles A. Weaver,
William A. Jordan,
Frank M. Collister,

J. L. M. Davenport, Preston Friend,
J. Peter Gardner, Charles E. Bigelow,
Chas. A. Russell, William A. Flouton,
Frederick O. Downs, Charles G. Warren,
William Provin, Alexander Gilmore,
Frank H. Wyman.

The next great sun's council fire will be kindled on the 30th sun of Sturgeon Moon, G. S. D. 415, in the hunting grounds of Boston.

TRIBES.
(Massachusetts.)

Manataug, No. 1, Marblehead, Tuesday, Racabite Hall; H. F. Brown, 10 Mt. Vernon street, Marblehead.

Sagamore, No. 2, Lynn, 2d and 4th Monday, Boyce Hall, Central square; Warren C. York, 137 Broad street, Lynn.

Naumkeag, No. 3, Salem, 2d and 4th Tuesday, I. O. O. F. Hall; F. L. Pratt, 13 Mt. Vernon street, Salem.

Shawmut, No. 4, Roslindale, 2d and 4th Monday, Old Masonic Hall.

Agawam, No. 5, Danvers, Thursday, Red Men's Hall; A. H. Paton, Danvers.

Massasoit, No. 6, Worcester, Tuesday, Red Men's Hall; Geo. B. Stone, 7 Bancroft street, Worcester.

Quinsigamond, No. 7, Worcester, Wednesday, Red Men's Hall; E. V. Berger, 6 Preston street, Worcester.

Iroquois, No. 8, Worcester, Friday, Red Men's Hall; L. G. Halmenkratt, 27 Lee street, Worcester.

Wampamoag, No. 10, Holyoke, 2d and 4th Wednesday, I. O. O. F. Hall; S. C. Warner, 142 Elm street, Holyoke.

Wingaersheek, No. 12, Gloucester, Wednesday, Red Men's Hall; Frank H. Gaffney, Jr., 6 Summer street, Gloucester.

Chickataubut, No. 13, Beverly, 1st and 3d Monday, O. U. A. M. Hall; R. A. Woodberry, 11 Cross street, Beverly.

Ousamequin, No. 14, Springfield, Thursday, Red Men's Hall; John Sharrocks, 76 Central street, Springfield.

Oghneta, No. 15, Milford, Tuesday, Red Men's Hall; Chas. E. Brock, 11 Jefferson street, Milford.

Minnetuxet, No. 17, Middleton, Monday, Town Hall; Ralph L. Wilkins, Box 13, Middleton.

Woronoco, No. 19, Russell, 1st and 3d Tuesday, Red Men's Hall; W. D. Johnson, Huntington.

Soangetaha, No. 21, Boston, 1st and 3d Thursday, Red Men's Hall; Frank W. Foye, 483 Tremont street, Boston.

Wonasquam, No. 23, Rockport, Friday, Red Men's Hall; W. Arthur Lane, P. O. Box 62, Rockport.

Taratine, No. 24, Swampscott, Monday, I. O. O. F. Hall; John F. Keefe, 268 Essex street, Swampscott.

Metacomet, No. 28, Westfield, Thursday, Red Men's Hall; Irving L. Franklin, 13 Belmont avenue, Westfield.

Wonolancet, No. 29, Lawrence, Monday, Red Men's Hall; W. L. Curtis, 492 Haverhill street, Lawrence.

Attitash, No. 31, Amesbury, 2d and 4th Tuesday, Red Men's Hall; W. B. Frisbee, 89 Market street, Amesbury.

Passaconaway, No. 32, Lowell, Friday, I. O. O. F. Hall; Arthur W. Garland, 49 Grove street, Lowell.

Wattognottoc, No. 33, Clinton, 1st and 3d Tuesday, I. O. O. F. Hall; Frank G. Sawyer, Chace street, Clinton.

Hiawatha, No. 34, Medford, 1st and 3d Tuesday, G. A. R. Hall; Chas. Black, 280 Cedar street, West Somerville.

Pequot, No. 35, Brockton, Monday, Red Men's Hall; Fred A. Marston, 18 Belmont street, Brockton.

Quinobequin, No. 36, Waltham, 1st and 3d Tuesday, A. O. U. W. Hall; Thomas Glancy, 66 Taylor street, Waltham.

Nashua, No. 37, Fitchburg, Monday; D. W. Hilton, 34 Garnet street, Fitchburg.

Pokanoket, No. 38, Attleboro, Friday; I. O. O. F. Hall; J. M. Rushton, 6 James street, Attleboro.

Wamscott, No. 39, Stoneham, Thursday, Red Men's Hall; L. L. Gore, 37 Hill street, Stoneham.

Powhatan, No. 40, Chelsea, Friday, Red Men's Hall; Geo. H. Piper, 7 Reynolds avenue, Chelsea.

Wachusett, No. 41, Leominster, Monday, Red Men's Hall; Chas. N. Sayles, 18 Beacon street, North Leominster.

Kitchamankin, No. 42, Dorchester, 1st and 3d Friday, Hancock Hall; O. F. Snow, 12 Elmont street, New Dorchester.

Massachusetts, No. 44, Cambridge, 2d and 4th Tuesday, G. A. R. Hall; W. F. Carroll, Cambridge Station P. O.

Abenakis, No. 46, East Boston, 1st and 3d Tuesday, Meridian Hall; Geo. H. Rowe, 101 Homer street, East Boston.

Wenepoykin, No. 47, Malden, 1st and 3d Friday, Marcus Hall; Geo. E. Weymouth, 70 Summer street, Malden.

Hassanamasko, No. 48, Gardner, Friday, Red Men's Hall; R. S. Cruse, 20 Washington street, Gardner.

Quannapowitt, No. 50, Reading, 1st and 3d Tuesday, I. O. O. F. Hall; B. Y. Smith, 92 John street, Reading.

Uncataquisett, No. 53, Milton, 1st and 3d Wednesday, I. O. O. F. Hall; Lewis Sears, 1206 Morton street, Mattapan.

Winnepurkit, No. 55, Lynn, Thursday, I. O. O. F. Hall, Essex street; Jerome Bates, 71 Clarendon avenue, Lynn.

Hodenosaunee, No. 62, Wollaston, 1st and 3d Thursday, I. O. O. F. Hall; E. M. Dunn, 253 Newport avenue, Wollaston.

Hockanum, No. 63, Orange, 2d and 4th Wednesday, A. O. U. W. Hall; Wm. A. Ingoldsby, Orange.

Pomposetticutt, No. 64, Hudson, 1st and 3d Friday, G. A. R. Hall; James E. Felker, 6 Rice street, Hudson.

Mohawk, No. 67, Haverhill, 1st, 3d and 4th Thursday, J. O. U. A. M. Hall; Frank H. Gerrish, 10 Elm street, Haverhill.

Wonohaquaham, No. 69, Somerville, 2d and 4th Friday, Fraternity Hall; Chas. H. Vose, 214 Morrison avenue, Somerville.

Winnecunnett, No. 71, Taunton, 2d and 4th Wednesday, Elks' Hall; George E. Chace, 176 School street, Taunton.

Algonquin, No. 72, Brighton, 2d and 4th Tuesday, Red Men's Hall; Daniel H. Hall, 14 Kenrick street, Brighton.

Nonantum, No. 73, Somerville, 2d and 4th Wednesday, K. of P. Hall; Ralph V. Spear, 17 Tufts avenue, Everett.

Sippican, No. 77, New Bedford, 1st and 3d Friday, Elks' Hall; Wm. B. Topham, 15 Elm street, New Bedford.

Pecunit, No. 79, Stoughton, 1st and 3d Monday, I. O. O. F. Hall; Fred D. Clapp, 17 Clapp street, Stoughton.

Nahanton, No. 81, Weymouth, Thursday, Washington Hall; Forest I. Niel, 102 Arnoud street, Braintree.

Nanapashemet, No. 82, Lynn, Tuesday, K. of P. Hall; George M. Cormack, 28 Minot street, West Lynn.

Wonewok, No. 83, Franklin, 2d and 4th Monday, Red Men's Hall; E. F. Harttman, Franklin.

Watatic, No. 85, Winchendon, 2d and 4th Friday, Red Men's Hall; A. I. Goodspeed, Winchendon.

Wahwahtaysie, No. 86, Baldwinville, 1st and 3d Wednesday, Red Men's Hall; C. A. Fletcher, Baldwinville.

Manitou, No. 87, Fall River, 1st and 3d Tuesday, I. O. O. F. Hall; John A. Brownell, P. O. Box 257, Fall River.

Kittatuck, No. 88, Whitinsville, 1st and 3d Tuesday, Pythian Hall; Fred Burroughs, Box 127, Whitinsville.

Nahaton, No. 89, Norwood, 2d and 4th Tuesday, I. O. O. F. Hall; W. C. Cottrell, 32 Warren street, Norwood.

Capawonke, No. 90, Northampton, Monday, Red Men's Hall; Fred E. Jarvis, 1 High street, Bay State.

Nonotuck, No. 91, Easthampton, Tuesday, Red Men's Hall; Geo. E. Clink, corner Payson and Main streets, Easthampton.

Chebacco, No. 93, Ipswich, Tuesday, Red Men's Hall; W. W. Duckworth, Ipswich.

Nemasket, No. 94, Middleboro, Friday, Red Men's Hall; W. B. Stetson, Box 42, Middleboro.

Toto, No. 96, Springfield, Wednesday, Am. Mechanics' Hall; Thomas H. Ingham, No. 2 R. F. D., Ludlow.

Pequoig, No. 100, Athol, Thursday, Red Men's Hall; A. H. Bowker, Box 193, Athol.

Poquanum, No. 105, Lynn, Friday, Boyce Hall; Geo. Fleming, 80 Glenwood street, Lynn.

Mohegan, No. 106, Pittsfield, 2d and 4th Friday, Osceola Hall; A. A. Desmond, 298 East street, Pittsfield.

Pocumtuck, No. 107, Greenfield, Tuesday, Red Men's Hall; John E. Walsh, 12 Fort square, Greenfield.

Skenungonunck, No. 108, Chicopee, Friday, Red Men's Hall; L. F. Booth, 56 Cabot street, Chicopee.

Mirimichi, No. 110, North Attleboro, Wednesday, I. O. O. F. Hall; W. B. Carpenter, 271 Washington street, North Attleboro.

Massapoag, No. 111, Campello, Tuesday, Mystic Hall; Fred C. Gruber, 87 Auburn street, Campello.

Canomo, No. 113, Manchester, 1st and 3d Wednesday, I. O. O. F. Hall; E. F. Preston, Manchester.

Wachoque, No. 115, East Longmeadow, 1st and 3d Friday, Town Hall; Chas. L. Cooley, East Longmeadow.

Wallamanump No. 116, Indian Orchard, 1st and 3d Wednesday, Foresters' Hall; Miller J. Meeker, Box 150, Indian Orchard.

Paucatuck, No. 117, West Springfield, Wednesday, Columbia Hall; R. J. Dunn, 220 Cold Spring avenue, West Springfield.

Nichewaug, No. 118, Pepperell, 1st and 3d Friday, Odd Fellows' Hall; Carl C. Lawrence, Box 25, East Pepperell.

Uncas, No. 121, Holyoke, Tuesday, Red Men's Hall; Charles A. Fisher, 84 Hampshire street, Holyoke.

Wenimisett, No. 122, Three Rivers, Thursday; James Wilson, Three Rivers.

Samosett, No. 123, Millers Falls, 1st and 3d Thursday, Amidon's Hall; Wm. A. Dunn, Box 264, Millers Falls.

Wanoosnoc, No. 124, Fitchburg, Friday, Red Men's Hall; Fred A. Goodspeed, Box 184, Fitchburg.

Sadawga, No. 125, Colrain, 1st and 3d Wednesday, Red Men's Hall; H. O. Scott, Lyonsville.

Wequanah, No. 126, Conway, 1st and 3d Tuesday, Red Men's Hall; John S. Wells, Conway.

Norwottuck, No. 128, Amherst, Thursday, City Hall; Frank Canavan, Amherst.

Mayoonsok, No. 129, North Adams, Thursday, Elks' Hall; Chas. Murray, North Eagle street, North Adams.

Chargoggagoggmanchaugagoggagungamaug, No. 130, Webster, 2d and 4th Wednesday, F. of A. Hall; Colin S. Campbell, P. O. Box 36, Webster.

Nipmuck, No. 131, Southbridge, 1st and 3d Thursday, F. of A. Hall; Joseph Metras, Lock Box 1094, Southbridge.

Wequamps, No. 132, South Deerfield, Tuesday, Lathrop Hall; C. E. Davis, South Deerfield.

Quaboag, No. 136, West Brookfield, Thursday, Grange Hall; F. A. Brown, West Brookfield.

Mattawamppe, No. 137, North Brookfield, 1st and 3d Tuesday; Fred M. Ashby, Box 13, North Brookfield.

Lassawa, No. 139, East Brookfield, Tuesday; H. J. Neish, East Brookfield.

Okammakamesett, No. 140, Mansfield, Tuesday, Trinity Hall; Geo. R. White, Box 126, Mansfield.

Wananapan, No. 141, Coldbrook, Monday, Clark's Hall; W. C. Bliss, Coldbrook Springs.

Wamesit, No. 142, Westboro, 2d and 4th Tuesday, Masonic Hall; Ernest L. Leonard, Westboro.

Koonchaug, No. 143, Charlemont, 2d and 4th Tuesday, Hotel Hall; F. L. Steele, Charlemont.

Nenameseck, No. 144, Ware, Monday, Associates' Hall; Henry F. Lamoureux, 112 West Main street, Ware.

Acquittamaug, No. 145, Chester, Monday, Red Men's Hall; S. C. Hemenway, Chester.

Nashoon, No. 146, Oxford, 1st and 3d Wednesday, Red Men's Hall; Fred A. Bixby, Oxford.

Iyanough, No. 147, Hyannis, Friday, Red Men's Hall; Frank O. Elbridge, Hyannis.

Monomoyick, No. 148, Chatham, 1st and 3d Friday, Town Hall; Geo. W. Bloomer, Chatham.

Squakheag, No. 149, Northfield, 1st and 3d Thursday, S. of V. Hall; K. E. Nims, Northfield.

Quivet, No. 150, Dennis, 1st and 3d Tuesday, Memorial Hall; Chas. E. Hall, West Brewster.

Neppenicket, No. 151, Bridgewater, Thursday, I. O. O. F. Hall; James Orr, Box 132, Bridgewater.

Tataket, No. 152, Falmouth, 1st and 3d Friday, Town Hall; Albert E. Powers, Box 423, Falmouth.

Mattakeesett, No. 153, Rockland, Monday, K. of P. Hall; Walter F. Davis, Box 126, Rockland.

Ponkapoag, No. 154, Roxbury, 1st and 3d Thursday, Guild Hall; John McDonald, 1162 Adams street, New Dorchester.

Accomack, No. 155, Plymouth, 2d and 4th Thursday, I. O. O. F. Hall; W. E. Rogers, 65 Main street, Plymouth.

Cromesett, No. 156, Wareham, Monday, I. O. O. F. Hall; Lemuel C. Hall, Wareham.

Tockwotton, No. 157, Palmer, 1st and 3d Thursday, I. O. O. F. Hall; E. W. Carpenter, Palmer.

Wauwinet, No. 158, Nantucket, Friday, I. O. O. F. Hall; Minot H. Hersey, Box 310, Nantucket.

Wampus, No. 159, Millbury, Thursday, Elm Hall; William Brierly, Millbury.

Webcowet, No. 160, Maplewood, 2d and 4th Wednesday, Power Hall; John B. Carter, 45 Willard street, Maplewood.

Housatonic, No. 161, Housatonic, 2d and 4th Wednesday, F. of A. Hall; W. B. Richmond, Housatonic.

Montowampate, No. 162, West Lynn, 1st and 3d Monday, I. O. O. F. Hall; Jas. H. Winchester, 16 Aborn place, West Lynn.

TRIBES.
(Vermont.)

Miantonomo, No. 1, Bellows Falls, 1st and 3d Monday, G. A. R. Hall; Neil MacDonald, 26 Forest street, Bellows Falls.

Quonektacat, No. 2, Brattleboro, 2d and 4th Friday, Hooker Block; C. P. Spencer, Hooker Block, Brattleboro.

Mohegan, No. 6, Bennington, 2d and 4th Friday, Red Men's Hall; Harry T. Cushman, Bennington.

Algonquin, No. 9, St. Johnsbury, Thursday, Red Men's Hall; James B. Drummond, 18 Western avenue, St. Johnsbury.

Wannalancet, No. 11, Lyndonville, 2d and 4th Thursday, Red Men's Hall; George C. Short, Lyndonville.

Iroquois, No. 16, Barre, 2d and 4th Tuesday, I. O. O. F. Hall; Alfred Robertson, 12 Beckley street, Barre.

Matallak, No. 17, Beecher Falls, Friday, Red Men's Hall; I. N. Gamache, Beecher Falls.

Red Cloud, No. 18, Springfield, 1st and 3d Tuesday, G. A. R. Hall; W. E. Giddings, Springfield.

Wuchosen, No. 19, East Barre, 1st and 3d Thursday, I. O. O. F. Hall; J. Roscoe Osborne, East Barre.

Wawbeek, No. 20, Hardwick, 2d and 4th Thursday; Thomas Purcell, Hardwick.

Pontiac, No. 21, Chester, 1st and 3d Wednesday, I. O. O. F. Hall; J. W. Crandall, Chester Depot.

RED MEN'S LEAGUE.
(Vermont.)

Ethan Allan, No. 1, St. Johnsbury, Red Men's Hall; James B. Drummond, 18 Western avenue, St. Johnsbury.

COUNCILS DEGREE OF POCAHONTAS.
(Massachusetts.)

Pocahontas, No. 1, Marblehead, Friday, Rechabite Hall; Mary A. Cloutman, 76 Summer street, Boston.

Wenonah, No. 2, Danvers, 2d and 4th Friday, Carroll's Hall; Sarah E. Baker, High street, Danvers.

Weetamoo, No. 3, Worcester, 2d and 4th Monday, Red Men's Hall; Jennie E. Powers, 27 Piedmont street, Worcester.

Iyanough, No. 8, Stoneham, 1st and 3d Friday, Red Men's Hall; Mrs. Emma Moody, 5 Tremont street, Stoneham.

Kenoza, No. 9, Salem, 1st and 3d Tuesday, Manning Hall; M. E. Newhall, 3 School street, Salem.

Alfareta, No. 12, Chelsea, 2d and 4th Wednesday, Red Men's Hall; Flora J. Searle, 12 Congress avenue, Chelsea.

Matoaka, No. 14, Westfield, 2d and 4th Wednesday, Lane & Loomis Hall; Louise J. Provin, 47 Franklin street, Westfield.

Metachanna, No. 15, Springfield, 2d and 4th Monday, Red Men's Hall; Greta A. Robbins, 25 Belgrade place, Springfield.

Winnetka, No. 18, Lynn, 2d and 4th Tuesday, Cadet Hall; Mrs. L. M. Ashton, 89 Pine street, Swampscott.

Oweenee, No. 20, Lynn, 2d and 4th Saturday, I. O. O. F. Hall, Essex street; Lizzie A. Preble, 106 Bowler street, Lynn.

Neyron, No. 21, Boston, 1st and 3d Monday, Harrison Hall; Faustina Allen, 8 School street, Charlestown.

Minnewawa, No. 22, Haverhill, 2d and 4th Wednesday, Hodgdon's Hall; Lucy A. Pittengill, Station 1, Haverhill.

Wenuchus, No. 24, Lawrence, 2d and 4th Thursday, Red Men's Hall; Ella M. Eastman, 86 Eutaw street, Lawrence.

Nawadaha, No. 26, Hudson, 2d and 4th Friday, G. A. R. Hall; Adelaide L. Osgood, 192 Central street, Hudson.

Yawata, No. 30, Lynn, 1st and 3d Tuesday, Providence Hall; Minnie M. Staples, 33 Johnson street, Lynn.

Neoskaleta, No. 31, Danvers, 1st and 3d Wednesday, Batchelder's Hall; Nellie F. Webber, 1 Cherry street, Danvers.

Alletah, No. 36, West Lynn, 1st and 3d Thursday, I. O. O. F. Hall; Alice Tripp, 60 Elm street, West Lynn.

Minnetonka, No. 40, Amesbury, 1st and 3d Wednesday, Red Men's Hall; Eunice R. Caie, 6 Union court, Amesbury.

Minnekoma, No. 41, Rockport, Thursday, Red Men's Hall; Esther P. Dutton, Rockport.

Nodawa, No. 43, Swampscott, 2d and 4th Wednesday, I. O. O. F. Hall; Hattie J. Taylor, 15 Maple avenue, Swampscott.

Heelahdie, No. 44, Brockton, 1st and 3d Wednesday, Red Men's Hall; Clara A. Hilton, 37 Maple avenue, Brockton.

Ucita, No. 46, Gloucester, Tuesday, Red Men's Hall; C. Estette Merchant, 33 Eastern avenue, Gloucester.

Howah, No. 47, Holyoke, 2d and 4th Friday, Emmet Hall; Mary Buckley, 108 Walnut street, Holyoke.

Winimessee, No. 50, Worcester, 1st and 3d Friday, G. A. R. Hall; Esther L. Hokanson, 7 Hemans street, Worcester.

Nindee, No. 51, Springfield, 2d and 4th Thursday, American Mechanics' Hall; Edith E. Williams, 292 Chestnut street, Springfield.

Iona, No. 52, Campello, 1st and 4th Friday, Red Men's Hall; Sadie R. Hanscom, 23 Glen avenue, Campello.

Oneida, No. 53, North Attleboro, 2d and 4th Thursday, I. O. O. F. Hall; Bertha F. Bens, 117 Broadway, North Attleboro.

Surora, No. 54, Chicopee, 2d and 4th Monday, Red Men's Hall; Mary E. Bemis, 895 Front street, Chicopee.

Urskatena, No. 55, Russell, 2d and 4th Saturday, Red Men's Hall; Maybelle F. Cowles, Box 51, Russell.

Penegan, No. 57, Greenfield, 2d and 4th Thursday, Red Men's Hall; Nellie A. Bazine, 8 Chapman street, Greenfield.

Waneta, No. 58, Middleboro, 2d and 4th Thursday, Red Men's Hall; Minnie A. Hall, 25 Rock street, Middleboro.

Hiawatha, No. 59, Pittsfield, 1st and 3d Friday, Osceola Hall; Kittie Stone, 23 Melville street, Pittsfield.

Ramona, No. 61, West Springfield, 1st and 3d Monday, Columbia Hall; Mary E. King, Park and Elmdale streets, West Springfield.

Minneachoque, No. 62, Indian Orchard, 2d and 4th Friday, Forester's Hall; Ella E. King, Oak street, Indian Orchard.

Maysotta, No. 63, Springfield, 1st and 3d Monday; Katherine E. Wynn, 54 Howard street, Springfield.

Mineola, No. 64, Boston, 1st and 3d Wednesday, Wenonah Hall; M. E. Werthen, 87 Boylston street, Boston.

Leola, No. 65, Mansfield, 1st and 3d Thursday, Gifford's Hall; Mary E. Shield, P. O. Box 563, Mansfield.

Pelham, No. 67, Charlemont, 1st and 3d Wednesday, Red Men's Hall; Gertrude Manning, Zoar.

Minnehaha, No. 68, Lyonsville, 2d and 4th Thursday, Red Men's Hall; Rose D. Scott, Lyonsville.

Collewanaha, No. 69, Athol, 1st and 3d Monday, Red Men's Hall; Grace Busworth, 51 Ridge street, Athol.

Nokomis, No. 70, Millers Falls, 2d and 4th Wednesday, Union Hall; Bessie H. Moran, P. O. Box 71, Millers Falls.

Minequa, No. 72, Lowell, 1st and 3d Tuesday, American Mechanics' Hall; Clara A. Varney, 43 Irving street, Winchester.

Mimosa, No. 73, Baldwinville, 2d and 4th Tuesday, Red Men's Hall; Miss C. E. Hutchins, Baldwinville.

Weptanomah, No. 74, Chatham, Wednesday, Town Hall; Flora R. Kendrick, Chatham.

Minewa, No. 76, Gardner, 2d and 4th Thursday, Red Men's Hall; Mabelle E. Torf, 9 Rich street Gardner.

Metamora, No. 77, Cambridge, 2d and 4th Monday, Essex Hall; Emily F. Grant, 84 Green street, Cambridge.

Taskta, No. 78, Chester, 1st and 3d Friday, Red Men's Hall; Miss Charlotte Burleigh, Chester.

COUNCILS DEGREE OF POCAHONTAS.

(Vermont.)

Pocahontas, No. 4, Brattleboro, 2d and 4th Thursday, Red Men's Hall; Ida M. Miller, 57 High street, Brattleboro.

Minnehaha, No. 5, Springfield, Red Men's Hall; Viola Tanner, Springfield.

MICHIGAN.

GREAT CHIEFS.

Great Sachem, J. F. Repp, 314 Chene street, Detroit.

Great Senior Sagamore, William McMorris, 1012 Washington street, Bay City.

Great Junior Sagamore, P. H. Eleveld, 64 Caledonia street, Grand Rapids.

Great Prophet, A. Vandermeulen, 19 Spencer avenue, Grand Rapids.

Great Chief of Records, John H. Fisher, 44 South street, Detroit.

Great Keeper of Wampum, J. F. Zimmerman, 70 Mullett street, Detroit.

PAST GREAT SACHEMS.

J. William Koch,
William T. Cole,
A. L. M. Heitman,
A. Harper,
Fred. C. Temple,
R. Whinnery,
J. F. Zimmermann,
A. Vandermeulen.

The next great sun's council fire will be kindled on the 19th sun of Hot Moon, G. S. D. 415, in the hunting grounds of Ionia.

TRIBES.

Red Cloud, No. 5, Detroit, alternate Mondays, Becker's Hall, corner Adams and Antoine street; J. F. Zimmermann, 70 Mullett street, Detroit.

Owashtonong, No. 19, Grand Rapids, alternate Fridays, 52 Lyon street; P. H. Eleveld, 64 Caledonia street, Grand Rapids.

Gitche Gummee, No. 21, Ispheming, Tuesday, Swedish Home Hall; W. T. Cole, 311 W. Division street, Ishpeming.

Pontiac, No. 23, Detroit, Tuesday, Society Temple, 811 Michigan avenue; J. H. Fisher, 44 South street, Detroit.

Mohawk, No. 24, Beacon, Monday, Champion Iron Co.'s Hall; A. J. Rich, Beacon.

Shawnee, No. 46, Saginaw, Thursday, Red Men's Hall, 414 Hancock street; Geo. F. Wiggins, 217 South Fayette street, Saginaw.

Chippewa, No. 47, Bay City, Monday, Red Men's Hall, West Bay City; H. Randle, 1006 Washington street, Bay City.

Calumet, No. 48, Detroit, Friday, 632 Monroe avenue; J. F. Repp, 314 Chene street, Detroit.

Conemah, No. 49, Grand Rapids, 1st and 3d Wednesday, Odd Fellows' Temple, Leonard and Turner streets; E. W. Decker, 268 North Union street, Grand Rapids.

Minooka, No. 50, Onaway, Thursday, Red Men's Hall; J. A. Shively, Onaway.

Estewawa, No. 51, Ionia, 2d and 4th Friday; Orrin Stone, Ionia.

Hiawatha, No. 52, Detroit, alternate Thursdays, 820 Gratiot avenue; H. C. Shank, 446 Sherman street, Detroit.

Blackfoot, No. 53, St. Charles, Tuesday, I. O. O. F. Hall; Jas. McCulloch, St. Charles.

Ojibway, No. 54, Port Huron, alternate Mondays, M. and M. Hall, Huron avenue; J. T. Percival, 423 Fourteenth street, Port Huron.

Minnehaha, No. 55, Detroit, alternate Thursdays, Labulm Hall, 523 Dix avenue; W. J. McCreery, 424 Merrell street, Detroit.

COUNCILS DEGREE OF POCAHONTAS.

Little Ha Ha, No. 7, Saginaw, Thursday, Red Men's Hall; Alice Eastman, South Washington avenue, Saginaw.

Wenona, No. 8, Bay City, Thursday, Red Men's Hall; Lottie McMorris, 1012 Washington street, Bay City.

Little Kickapoo, No. 9, St. Charles, Tuesday, I. O O. F. Hall; Mollie Schweizer, St. Charles.

MINNESOTA.

GREAT CHIEFS.

Great Sachem, E. G. Melander, Moorhead.
Great Senior Sagamore, J. T. Arthur, Stillwater.
Great Junior Sagamore, Vivian Prince, Eveleth.
Great Prophet, Frank W. Lyon, Little Falls.

Great Chief of Records, Frank J. Hebl, 358 East Tenth street, St. Paul.

Great Keeper of Wampum, J. A. Forssell, St. Paul.

PAST GREAT SACHEMS.

W. J. Rohr,	Geo. W. Hofmann,
Thos. W. Score,	Frank J. Hebl,
A. E. Frost,	Ross Hazzard,
J. A. Forssell,	L. E. Longley,
E. Myers,	Frank W. Lyon.

The next great sun's council fire will be kindled on the 2d Tuesday in Sturgeon Moon, G. S. D. 415, in the hunting grounds of St. Peter.

TRIBES.

Minnewaukan, No. 2, St. Paul, Wednesday, 377 Robert street; Frank J. Hebl, 358 East Tenth street, St. Paul.

Pokegama, No. 7, Stillwater, Tuesday, Woodman Hall; J. T. Arthur, Stillwater.

Chippewa, No. 10, Minneapolis, Thursday, 2027 Washington avenue North; C. R. Sievers, 1218 North Sixth street, Minneapolis.

Red Cloud, No. 13, Brainerd, 2d and 4th Thursday, Columbia Block; George Sargent, Brainerd.

Piegan, No. 14, Minneapolis, 1st and 3d Monday, 318 Nicolet avenue; Will J. Rohr, 1929 Fourth avenue, South Minneapolis.

Tecumseh, No. 16, Austin, 2d and 4th Thursday, Woodman's Hall; W. P. Miner, Austin.

We Ke Ma Wup, No. 17, Duluth, 2d and 4th Friday, Howe Building; Thomas J. McKeon, 817 Torry Building, Duluth.

Wenonah, No. 20, Winona, 1st and 3d Friday, I. O. O. F. Hall; George W. Hofmann, Winona.

Minnesota Gopher, No. 21, St. Paul, 2d and 4th Thursday, State and Robie streets; T. W. Henry, 180 East Fourth street, St. Paul.

Flat Mouth, No. 22, Walker, Tuesday, Town Hall; Odin Nanstrold, Walker.

Sitting Bull, No. 25, West Duluth, 2d and 4th Monday, Gilley's Hall; J. E. Foubister. 5916 Raleigh street, West Duluth.

Mississippi, No. 26, St. Cloud, 2d and 4th Monday, 12 Fifth avenue South; H. F. Hansen, Box 206, St. Cloud.

Wabashaw, No. 27, Wabasha, 2d and 4th Monday, I. O. O. F. Hall; C. O. Lund, Wabasha.

Sagwa, No. 29, Eveleth, alternate Tuesdays, Red Men's Hall; V. Prince, Eveleth.

Red Wing, No. 31, Red Wing, 2d and 4th Wednesday, Red Men's Hall; August Maetzold, Red Wing.

Winnebigoshish, No. 32, Hibbing, 2d and 4th Thursday, Powers' Hall; Thomas F. Brady, Hibbing.

In Yanteopa, No. 33, Lake City, 1st and 3d Wednesday, D. of H. Hall; U. Curtis, Lake City.

Tha Ten Ha Wi Tha, No. 34, Crookston, Tuesday, Red Men's Hall; G. S. Chesterman, Crookston.

Drum Beater, No. 35, Grand Rapids, 1st and 3d Monday, I. O. O. F. Hall; Fred LeQuest, Grand Rapids.

Winnebago, No. 38, Little Falls, 2d and 4th Friday, I. O. O. F. Hall; L. W. Vasaly, Little Falls.

Little Crow, No. 41, Long Prairie, 2d and 4th Thursday, I. O. O. F. Hall; George F. Butler, Long Prairie.

Buck Ah Tah Bahn, No. 42, Park Rapids, Tuesday, G. A. R. Hall; Wilton J. Lord, Park Rapids.

Ron Hio Io, No. 45, Minneapolis, Tuesday, Union Temple; P. F. Bohlig, 3300 Blaisdall avenue, Minneapolis.

Mohawk, No. 48, Barnesville, Tuesday, K. of P. Hall; M. A. Funkhamel, Barnesville.

Ottawa, No. 49, St. Peter, Tuesday, Herman Son's Hall; M. C. Engusser, St. Peter.

White Cloud, No. 53, Moorhead, 2d and 4th Thursday, Fraternity Hall; E. E. Flaten, Moorhead.

Little Elk, No. 55, Rochester, 1st and 3d Tuesday, A. O. U. W. Hall; Eugene Schwarz, Rochester.

Waste, No. 62, Woodstock, 1st and 3d Monday, Village Hall; F. G. Sullivan, Woodstock.

Zumbro, No. 63, Zumbrota, 2d and 4th Tuesday, I. O. O. F. Hall; H. J. Teieh, Zumbrota.

Minnewashta, No. 65, Excelsior, 2d and 4th Tuesday, I. O. O. F. Hall; F. P. Woodruff, Excelsior.

Little Hawkeye, No. 66, Goodhue, 2d and 4th Wednesday, Woodman Hall; A. Chalmers, Goodhue.

Minnehaha, No. 69, Minneapolis, 1st and 3d Tuesday, I. O. O. F. Hall, 4th street and Central avenue; Charles W. Winslow, 829 Twenty-fifth avenue Northeast, Minneapolis.

Um Ba, No. 70, Detroit, 1st and 2d Monday, Herman Hall; W. L. Raymond, Detroit.

Sioux, No. 71, Watkins, 1st and 3d Saturday, Witzman Hall; J. F. Kielty, Watkins.

Wanaachee, No. 72, Rices, Thursday, Foresters' Hall; H. Fromelt, Rices.

Blackfoot, No. 75, Eden Valley, 1st and 3d Monday, Murphy's Hall; F. O'Brien, Eden Valley.

Osceola, No. 77, South St. Paul, 1st and 3d Thursday, City Hall; J. G. Kennedy, South St. Paul.

Wic I Up, No. 78, Alexandria, Wednesday, Red Men's Hall; J. S. McKay, Alexandria.

Shin Go Be, No. 81, Akelay, 1st and 3d Wednesday, Cohan Hall; W. H Hansen, Akelay.

Bug Ah Na Ge Shig, No. 82, Nevis, 2d and 4th Saturday, Red Men's Hall; E. E. Perry, Nevis.

Ka Be Koma, No. 83, Pine River, 2d and 4th Thursday, Bank Building; J. J. Allen, Pine River.

Men Ah Ga, No. 84, Menahga, Saturday, Red Men's Hall; C. J. Fronti, Menahga.

COUNCILS DEGREE OF POCAHONTAS.

Lelawala, No. 3, Minneapolis, Wednesday, 2027 Washington avenue North; Katie Schaible, 2124 Washington avenue, North, Minneapolis.

Iona, No. 6, Stillwater, 1st and 3d Monday, G. A. R. Hall; Alice Johnson, 1224 North Second street, Stillwater.

Minneota, No. 7, St. Paul, 1st and 3d Tuesday, State and Robie streets; A. Fitzgerald, 549 Shyker avenue, St. Paul.

Winnebago, No. 11, Winona, 1st and 3d Tuesday, G. A. R. Hall; Frieda Krueger, 221 East Third street, Winona.

Minneola, No. 12, Minneapolis, Fourth street and Central avenue; May Pittman, 1819 Quincy street North East, Minneapolis.

Hiawatha, No. 13, Little Falls, 1st and 3d Wednesday, I. O. O. F. Hall; Cordelia Ragans, Little Falls.

Waneta, No. 14, St. Cloud, 2d and 4th Wednesday, M. W. A. Hall; Bertha Seberger, St. Cloud.

MISSOURI.

GREAT CHIEFS.

Great Sachem, F. L. Goetz, 1102 North Tenth street, St. Joseph.

Great Senior Sagamore, Geo. S. Luzzadder, Seventh and Edmund streets, St. Joseph.

Great Junior Sagamore, H. H. Edwards, Sedalia.

Great Prophet, Gus M. Fennerty, St. Louis.

Great Chief of Records, J. W. Haight, 1902 St. Joe avenue, St. Joseph.

Great Keeper of Wampum, John A. Peck, 403 East Commercial street, St. Louis.

PAST GREAT SACHEMS.

August Graft,	A. Leck,
Jacob Frank,	Jacob Wickenhofer,
C. F. Schlapprizzi,	John Ahern,
W. B. McNutt,	Jesse S. Helsley,
David Daniels,	J. G. Henson,
L. E. Kaltwasser,	J. E. Peltz,
G. A. Heshong,	Ben. L. Helsley,
J. D. Flint,	Wm. Silverstein,
John Dobler,	Gus M. Fennerty.

The next great sun's council fire will be kindled on the 15th sun of Flower Moon, G. S. D. 415, in the hunting grounds of Sedalia.

TRIBES.

Pocahontas, No. 10, St. Joseph, Friday, Fifth and Edmond streets; David Daniels, 805 North Fourth street, St. Joseph.

Osceola, No. 15, St. Louis, 2d and 4th Wednesday, 3900 Broadway; C. F. Schlapprizzi, 3900 South Broadway, St. Louis.

Minnehaha, No. 18, St. Joseph, Wednesday, Dobler's Hall; John Nusser, 1123 North Second street, St. Joseph.

Kickapoo, No. 19, Kansas City, 1st and 3d Tuesday, 1127 Independence avenue; J. J. Austermell, 1127 Independence avenue, Kansas City.

Black Hawk, No. 25, St. Joseph, Monday, St. Joe avenue and Woodson street; J. W. Haight, 1902 St. Joe avenue, St. Joseph.

Arapahoe, No. 26, St. Joseph, Tuesday, Nineteenth street and Fred avenue; Charles K. Petrie, 120 North Fifth street, St. Joseph.

Logan, No. 27, St. Joseph, Thursday, Seventh and Messanie streets; E. Roseburg, 319 Albemarle street, St. Joseph.

Commanche, No. 28, Joplin, Monday, 214 Main street; A. J. Yeager, 302 Main street, Joplin.

Modoc, No. 29, St. Joseph, Wednesday, Thirteenth and Sacramento streets; A. W. Horn, 1502 Pacific street, St. Joseph.

Osage, No. 30, Webb City, Wednesday, Red Men's Hall; W. H. Fahrman, Webb City.

Red Cloud, No. 31, St. Joseph, Wednesday, Mell Hall; P. Smith, 5400 Lake boulevard, St. Joseph.

Ponca, No. 35, Savannah, Friday, Major's Hall; J. J. Spencer, Savannah.

Standing Elk, No. 36, St. Louis, Friday, Seventeenth and Washington streets; A. F. Knight, 305 Duchouquette street, St. Louis.

Kiowa, No. 38, Springfield, Wednesday, Odd Fellows' Hall; J. W. Dingledein, 331 Boonville street, Springfield.

Iroquois, No. 41, Springfield, Friday, Odd Fellows' Hall; L. N. Cogley, 434 East Commercial street, Springfield.

Minnetonka, No. 43, St. Louis, Friday, Druid's Hall; John Oleson, 3631 Olive street, St. Louis.

White Cloud, No. 44, Weston, Tuesday, Rumple Bless Hall; John Cooper, Weston.

Opecancanough, No. 50, St. Louis, 2d and 4th Thursday, A. O. U. W. Hall; John P. Walters, 4356 Duncan street, St. Louis.

Chilletacaux, No. 54, Maldeen, Monday, Red Men's Hall; L. Conell, Box 35, Maldeen.

Apache, No. 55, Sedalia, Tuesday, Royal Tribe's Hall; John Kaiser, Jr., Sedalia.

Iowa, No. 56, Joplin, Thursday, I. O. O. F. Hall; F. H. Young, 2018 May street, Joplin.

Cheyenne, No. 58, Poplar Bluff, Monday, Red Men's Hall; Earl Wright, Box 704, Poplar Bluff.

Oneida, No. 59, Minden Mines, 2d and 4th Monday, I. O. O. F. Hall; A. M. Moore, Minden Mines.

Geronimo, No. 60, Dexter, Wednesday, Dowdy's Hall; F. E. Hoffman, Box 325, Dexter.

Spotted Tail, No. 63, Doe Run, Wednesday, A. O. U. W. Hall; J. H. Douglas, Doe Run.

Doe-Wah-Jack, No. 64, Mound City, Monday, M. W. A. Hall; J. T. Bickell, Mound City.

Pottawatomie, No. 65, St. Joseph, Monday, Eighteenth and Olive streets; Carl Waterstradt, 3132 Seneca street, St. Joseph.

Cherokee, No. 67, Boliver, Thursday, Wilcox Hall; James Campbell, Boliver.

Ivanhoe, No. 68, St. Louis, 2d and 4th Monday, Turner Hall; William M. White, 4453 Gibson avenue, St. Louis.

Long House, No. 69, Jefferson City, Thursday, Dallmeyer Hall; W. S. Hager, Exchange Bank, Jefferson City.

Mississippi, No. 71, St. Louis, Thursday, Seventeenth and Washington streets; W. A. Whipple, 1715 Biddle street, St. Louis.

Sioux, No. 72, Carthage, Tuesday, I. O. O. F. Hall; J. B. Douglas, Carthage.

Wyandotte, No. 73, Leeper, 2d and 4th Thursday, School Building Hall, Michael Conway, Leeper.

Manotoba, No. 74, St. Louis, Tuesday, Fourteenth and Benton streets; George O. Abbott, 2209 Madison street, St. Louis.

Deleware, No. 75, Monette, Thursday, Eagle's Hall; G. H. Schoen, Monette.

Little Turtle, No. 77, Campbell, Tuesday, I. O. O. F. Hall; C. M. Miller, Campbell.

Astex, No. 78, Duenweg, Wednesday, I. O. O. F. Hall; W. N. Rucker, Duenweg.

Bearfoot, No. 80, Essex, Monday, Masonic Hall; Thomas Selby, Essex.

Elkswa-ta-wa, No. 82, Boonville, 1st and 3d Monday, W. O. W. Hall; J. R. Conley, Boonville.

Minsi, No. 83, Corning, Tuesday, Danker's Hall; P. A. Christen, Corning.

Kaw, No. 84, Kansas City, Saturday, 912 Walnut street; C. H. Curtis, 611 Deleware street, Kansas City.

Mingo, No. 85, Oran, 2d and 4th Monday, Metz Hall; Adolph Shaefer, Oran.

Big Eagle, No. 87, Piedmont, Wednesday, Blane Building; S. E. Frazier, Piedmont.

Deerfoot, No. 88, Oregon, Friday, I. O. O. F. Hall; Frank Graham, Oregon.

War Eagle, No. 90, Bevier, Tuesday, K. of P. Hall; George Richard, Bevier.

Eagle Feather, No. 91, Bloomfield, 1st and 3d Thursday, Bessmer's Hall; Tim Hosmer, Bloomfield.

Wappopello, No. 92, Greenville, 1st and 3d Saturday, Conloe Hall; M. M. Byars, Greenville.

Tecumseh, No. 94, St. Louis, Tuesday, Marcus and Easton streets; Ed Hoppe, 2600 Franklin avenue, St. Louis.

Montezuma, No. 95, Graham, Thursday, Crawford's Hall; E. W. Trapp, Graham.

Oconee, No. 96, Barnard, Thursday, Red Men's Hall; James T. Goff, Barnard.

Red Hawk, No. 97, Guilford, Tuesday, Hocker Hall; William Davis, Guilford.

Red Leaf, No. 98, Macon, Monday, K. of P. Hall; E. W. Newton, Macon.

Eagle Wing, No. 99, Bernie, 1st and 3d Monday, Bernie Hall; J. F. Kifer, Bernie.

Nokomis, No. 101, Bigelow, Friday, Channing Hall; C. S. McKee, Bigelow.

Walla Walla, No. 102, Rolla, Wednesday, I. O. O. F. Hall; L. H. Brewer, Rolla.

Scipio, No. 103, Hannibal, Wednesday, I. O. O. F. Hall; Boyd Leamon, 1315 Broadway, Hannibal.

White Eagle, No. 104, Warrensburg, Monday, I. O. O. F. Hall; G. E. Nicols, Box 128, Warrensburg.

Split Log, No. 105, Granby, Monday, I. O. O. F. Hall; W. M. Broan, Granby.

Meramec, No. 106, St. James, Thursday, I. O. O. F. Hall; Joseph W. Mills, St. James.

Blackfoot, No. 107, Lexington, Wednesday, I. O. O. F. Hall; M. Garvin, Lexington.

Wichita, No. 108, Sedalia, Monday, Red Men's Hall; R. C. Dolph, Sedalia.

Ozark, No. 109, Joplin, Monday, 704 Broadway; J. R. Burge, 402 North Cox street, Joplin.

Wapello, No. 110, St. Louis, Wednesday, 5200 Shaw avenue; John Barbaglia, 5048 Shaw avenue, St. Louis.

Huron, No. 111, Novinger, Wednesday, Tuitt Hall; J. W. Moore, Novinger.

Pontiac, No. 112, St. Louis, 1st and 3d Thursday, Marcus and Easton streets; W. H. Byars, 5651 Theodosia avenue, St. Louis.

Ouray, No. 113, St. Louis, 2d and 4th Thursday, 3607 North Eleventh street; H. J. Graft, 1408 North Park avenue, St. Louis.

Ha-Ha-Tonka, No. 114, Versailles, Friday, Masonic Hall; D. D. Duff, Versailles.

Navijo, No. 115, Connelsville, Tuesday, I. O. O. F. Hall; James H. Stearns, Connelsville.

Chickasaw, No. 116, St. Louis, Tuesday, Druid's Hall; Robert L. Aveyard, 7017 South Broadway, St. Louis.

Indianolia, No. 117, Higbee, Monday, I. O. O. F. Hall; John Lacey, Higbee.

Winnebago, No. 118, Kirksville, Monday, Woodman's Hall; D. E. Rorabaugh, 512 East McPherson street, Kirksville.

Great Manitou, No. 119, Brookfield, Thursday, K. of P. Hall; Charles F. Johnson, Brookfield.

Red Eagle, No. 120, Edna, Monday, Eagles' Hall; A. C. Harper, Cape Girarde avenue, Edna.

COUNCILS DEGREE OF POCAHONTAS.

Neola, No. 1, St. Joseph, 2d and 4th Wednesday, Fifth and Edmond streets; Kate Cook, 309 South Twenty-first street, St. Joseph.

Pawnee, No. 2, Kansas City, 1st and 3d Monday, 912 Walnut street; Nellie Hampson, 3512 East Twelfth street, Kansas City.

Juanita, No. 5, Springfield, 1st and 3d Monday, I. O. O. F. Hall; Mae Grier, 1339 Benton avenue, Springfield.

Nokomis, No. 7, Webb City, Thursday, I. O. O. F. Hall; C. A. Neiswanger, 313 South Tom street, Webb City.

Minnehaha, No. 8, St. Louis, 2d and 4th Monday, Druid's Hall; Hattie Rhode, 922 North Garrison street, St. Louis.

Waneta, No 9, Minden Mines, 2d and 4th Monday, I. O. O. F. Hall; A. M. Moore, Minden Mines.

Hiawatha, No. 10, Joplin, 1st and 3d Wednesday, 211 Empire street; Laura Mellvin, Joplin.

Osage, No. 11, Doe Run, 1st and 3d Thursday, A. O. U. W. Hall; John Cleveland, Doe Run.

Wenonah, No. 12, Bevier, Thursday, K. of P. Hall; Francis Hill, Bevier.

Navijo, No. 13, St. Louis, 2d and 4th Monday, Fourteenth and Benton streets; May Hoppe, 2600 Franklin avenue, St. Louis.

Iona, No. 14, St. Louis, 2d and 4th Wednesday, Seventeenth and Washington streets; William Hankey, Seventeenth and Washington streets, St. Louis.

Majeska. No. 15, Joplin, Monday, M. W. A. Hall; Mrs. Thomas Toney, 632 Pearl street, Joplin.

Minneata, No. 16, Graham, Friday, I. O. O. F. Hall; Blanche Impey, Graham.

Waunita No. 17, Carthage, Monday, I. O. O. F. Hall; Stella Gray, Carthage.

Alferretta, No. 18, Novinger, Saturday, K. of P. Hall; Mrs. J. T. Lilly, Novinger.

Waphetta, No. 19, Connelsville, Monday, Red Men's Hall; Viola Pryor, Connelsville.

Leota, No. 20, Brookfield, 2d and 4th Thursday, K. of P. Hall; Louisa Smith, Brookfield.

RED MEN'S LEAGUE.

Co, No. 1, Joplin, Monday, I. O. O. F. Hall; J. R. Jones, Joplin.

MONTANA.

GREAT CHIEFS.

Great Sachem, Matt. Ward, 32 East Granite street, Butte.

Great Senior Sagamore, Joseph Oettinger, 122 Higgins avenue, Missoula.

Great Junior Sagamore, E. J. Ripley, Dillon.

Great Prophet, C. W. Robison, Box 382, Dillon.

Great Chief of Records, H. W. Harrity, Box 149, Anaconda.

Great Keeper of Wampum, A. J. White, Box 302, Butte.

PAST GREAT SACHEMS.

R. A. Fraser, Seg. Genzberger,
W. H. H. Dickinson, A. J. Violette,
Geo. A. Storrar, John Frey,
C. W. Robison.

The next great sun's council fire will be kindled on the 8th sun of Flower Moon, G. S. D. 415, in the hunting grounds of Helena.

TRIBES.

Shoshone, No. 1, Butte, Friday, Clark's Hall; A. J. White, Box 302, Butte.

Tendoi, No. 2, Anaconda, Thursday, Friendship Hall; H. W. Harrity, Box 149, Anaconda.

Blackfoot, No. 3, Helena, 1st and 3d Monday, Elk's Hall; Ed. S. Walker, Box 45, Helena.

Flathead, No. 7, Missoula, Thursday, I. O. O. F. Hall; Dr. Jos. Oettinger, 122 Higgins avenue, Missoula.

Iroquois, No. 9, Libby, 2d and 4th Thursday, Wall's Hall; Wm. Jennison, Libby.

Jocko, No. 10, Superior, 1st and 3d Wednesday, Red Men's Hall; Theo. H. Thomas, Iron Mountain.

Charlo, No. 11, Lothrop, 1st and 3d Saturday, Lothrop Hall; H. C. Speight, Lothrop.

Selish, No. 14, Philipsburg, 1st and 3d Wednesday, Masonic Hall; F. W. Kroger, Box K, Philipsburg.

Bannock, No. 16, Dillon, Wednesday, I. O. O. F. Hall; C. W. Robison, Box 382, Dillon.

Kootenai, No. 20, Kalispell, Wednesday, Yeomen Hall; Alden Ayres, Kalispell.

Nashota, No. 21, Butte, Monday, Old Masonic Temple; J. S. Pauley, Box 559, Butte.

Plenty-Coos, No. 22, Columbus, Saturday, Opera House; Geo. H. Simpson, Columbus.

Moccasin, No. 23, Lewiston, Thursday, Montana Hall; J. W. Kearney, Lewiston.

Lemhi, No. 25, Wisdom; T. B. Taylor, Wisdom.

Gros Ventre, No. 26, Gould, Saturday, Miners' Hall; Louis Houberg, Gould.

Chief Joseph, No. 27, Jackson; Jas. Milne, Jackson.

Absarokee, No. 28, Billings; Wm. Schneider, Billings.

COUNCILS DEGREE OF POCAHONTAS.

Jaunita, No. 3, Anaconda, 1st and 3d Monday, Friendship Hall; Mattie Kennedy, 505 Walnut street, Anaconda.

NEBRASKA.

GREAT CHIEFS.

Great Sachem, Thomas H. Benton, Lincoln.

Great Senior Sagamore, Hugh A. Myers, Omaha.

Great Junior Sagamore, Charles Loree, Falls City.

Great Prophet, Frank Gamerl, Nebraska City.

Great Chief of Records, S. J. Dennis, Lincoln.

Great Keeper of Wampum, Frederick Beaulieu, Falls City.

PAST GREAT SACHEMS.

S. J. Dennis,
E. B. Warner,
G. W. Inskeep,
C. K. Chubbuck,
C. E. Neir,
G. W. McCallum,
Frederick Beaulieu,
W. L. Browne,
Frank Brown,
I. A. Baker,
Frank Gamerl.

The next great sun's council fire will be kindled on the second Tuesday of Traveling Moon, G. S. D. 415, in the hunting grounds of Fremont.

TRIBES.

Shawnee, No. 1, Tecumseh, 1st and 3d Monday, Red Men's Hall; C. K. Chubbuck, Tecumseh.

Yahnundahsis, No. 2, Omaha, Monday, Continental Hall; E. C. Wolcott, 301 New York Life Building, Omaha.

Sac, No. 5, Falls City, Monday, Red Men's Hall; S. V. Sears, Falls City.

Winnebago, No. 6, Hastings, 2d and 4th Wednesday, K. of P. Hall; W. A. Reynolds, Hastings.

Pahaska, No. 10, North Platte, Tuesday, I. O. O. F. Hall; P. H. Sullivan, North Platte.

Pawnee, No. 11, Fremont, 2d and 4th Wednesday, Red Men's Hall; James A. Donahue, Fremont.

Hiawatha, No. 15, Aurora, 2d and 4th Friday, Red Men's Hall; Elmer Olson, Aurora.

Otoe, No. 16, Beatrice, 2d and 4th Wednesday, I. O. O. F. Hall; R. B. Appleget, Beatrice.

Omaha, No. 18, Omaha, Wednesday, Labor Temple Hall; Charles J. Huber, 1301 Farnam street, Omaha.

Iroquois, No. 25, Nebraska City, Wednesday, K. of P. Hall; M. W. Neihart, Nebraska City.

Ute, No. 27, York, 2d and 4th Wednesday, Red Men's Hall; N. A. Dean, York.

Ogalalla, No. 30, Grand Island, 1st and 3d Tuesday; Red Men's Hall; Gus Paulson, Grand Island.

Tecumseh, No. 34, Lincoln, Friday, Red Men's Hall, Tenth and N streets; W. A. Hackney, Lincoln.

Washakie, No. 39, South Omaha, Monday, A. O. U. W. Hall; F. R. Marshall, South Omaha.

Black Hawk, No. 44, Magnet, 2d and 4th Friday, Woodmen's Hall; E. E. Snygg, Magnet.

Santee, No. 45, Weigand, Friday, A. O. U. W. Hall; J. M. Campbell, Herrick.

Chippewa, No. 51, Sterling, Wednesday, Masonic Hall; J. P. Hollenback, Sterling.

Piute, No. 54, Fairbury, 1st and 3d Wednesday, I. O. O. F. Hall; L. J. Nutzman, Fairbury.

Gyantwaka, No. 55, South Omaha, Thursday, A. O. U. W. Hall; John W. Ballard, South Omaha.

Mohawk, No. 56, Lincoln, 2d and 4th Wednesday, Red Men's Hall, 1034 O street; A. J. Morris, Lincoln.

Uncas, No. 57, Blair, Wednesday, Woodmen's Hall; W. R. Williams, Blair.

Pontiac, No. 58, Central City, Wednesday, K. of P. Hall; George A. Agnew, Central City.

Tonna-Luka, No. 60, Lincoln, Thursday, Woodmen's Hall, Twenty-seventh and Vine streets; Thomas H. Meadowcraft, Lincoln.

Modoc, No. 62, Marquette, 2d and 4th Tuesday, Woodmen's Hall; C. A. Stalnaker, Marquette.

Logan, No. 63, Fargo, Tuesday, Red Men's Hall; L. C. Loveall, Fargo.

RED MEN'S LEAGUE.

Nebraska, No. 1, Lincoln, Friday, Red Men's Hall, Tenth and N streets; W. A. Hackney, Lincoln.

COUNCILS DEGREE OF POCAHONTAS.

Minnehaha, No. 2, Omaha, Saturday, Continental Hall; Flora Whitley, 423 North Fifteenth street, Omaha.

Alfaretta, No. 3, Omaha, Thursday, Myrtle Hall; Mattie Clark, 821 North Twentieth street, Omaha.

Toccoa, No. 4, Lincoln, Monday, Woodmen's Hall, Twenty-seventh and Vine streets; Glendora Abbott, 847 North Twenty-sixth street, Lincoln.

Alletta, No. 6, Aurora, 1st and 3d Friday, K. of P. Hall; Christina Neir, Aurora.

Nokomis, No. 8, Hastings, 1st and 3d Thursday, K. of P. Hall; Kate M. Coffey, Hastings.

White Fawn, No. 9, Omaha, 1st and 3d Friday, Labor Temple; Lizzie Pirionette, 1508 Yates street, Omaha.

Iona, No. 11, Nebraska City, 1st and 3d Monday, K. of P. Hall; Susan Sipple, Nebraska City.

Juanita, No. 12, South Omaha, 1st and 3d Tuesday, Masonic Hall; Ida B. Davis, 2006 S street, South Omaha.

Pocahontas, No. 13, Lincoln, Thursday, Red Men's Hall, Tenth and N streets; Katherine Rumbaugh, 1144 L street, Lincoln.

NEW HAMPSHIRE.

GREAT CHIEFS.

Great Sachem, Joseph L. Wiggin, 35 Main street, Manchester.

Great Senior Sagamore, George F. Hersey, 40 Grove street, Dover.

Great Junior Sagamore, William M. Holman, Hillsboro Bridge.

Great Prophet, Samuel F. Davis, 50 Middle street, Manchester.

Great Chief of Records, Harrie M. Young, City Hall, Manchester.

Great Keeper of Wampum, Albert J. Weeks, Exeter.

PAST GREAT SACHEMS.

William E. Littlefield,
George A. Silsbee,
Jerold C. Dillon,
Nathaniel C. Wentworth,
Charles C. Bunce,
William H. Nute,
George E. Smith,
Levi N. Edwards,
James F. Whitehead,
Benjamin Herbert,
Edgar D. Seaver,
Ervin W. Hodsdon,
Pardon N. Dexter,
John J. Donahue,

Frank W. Favor,
Thurston O. Calley,
J. Fred Emery,
Samuel B. Page,
Ceylon Spinney,
Samuel F. Davis.

The next great sun's council fire will be kindled on the 4th sun of Traveling Moon, G. S. D. 415, in the hunting grounds of Manchester.

TRIBES.

Paugus, No. 1, Salmon Falls, 1st and 3d Thursday, Union Block; David T. Meskill, Box 15, Salmon Falls.

Kankamagus, No. 2, Dover, 1st and 3d Tuesday, Pythian Hall; Charles A. Avery, 6 First street, Dover.

Passaconnaway, No. 5, Manchester, Tuesday, Granite Block, 801 Elm street; Samuel F. Davis, 50 Middle street, Manchester.

Chocorua, No. 6, Farmington, Thursday, I. O. O. F. Block, Central square; Edwin L. Weymouth, Box 62, Farmington.

Wanalanset, No. 7, Dover, Monday, Wanalanset Hall, 37 Locust street; James F. Whitehead, 58 Central avenue, Dover.

Agawam, No. 8, Manchester, 2d and 4th Friday, K. of H. Hall, Opera Block; Harrie M. Young, City Hall, Manchester.

Runnaawitt, No. 9, Rochester, Thursday, Pythian Hall; Eugene C. Foss, Rochester.

Hiawatha, No. 10, Somersworth, 1st and 3d Monday, I. O. O. F. Hall; Arthur M. Pingree, 169 Green street, Somersworth.

Watchenoet, No. 11, Pittsfield, Tuesday, Batchelder Block; Michael C. Johnson, Pittsfield.

Monnomake, No. 13, Franklin Falls, 1st and 3d Monday, K. of P. Hall, Sawyer's Block; Frank C. Ferrin, 62 Maple street, Franklin Falls.

Watananock, No. 14, Nashua, Monday, Howard Block, Main street; Charles M. Foote, Kimball and Eastman streets, Nashua.

Massasoit, No. 16, Portsmouth, Monday, Red Men's Hall, corner High and Ladd streets; Ceylon Spinney, Box 1097, Portsmouth.

Massapetanapus, No. 17, Goffstown, 1st and 3d Monday, K. of P. Hall; F. E. Morgrage, Lock Box 12, Goffstown.

Ossipee, No. 19, Centerville, 1st and 3d Saturday, Chamberlain's Hall; Geo. H. Haley, Tuftonboro.

Pohahoket, No. 20, Keene, Wednesday, Red Men's Hall, Guernsey Building; Harry L. Lewis, Keene.

Madokawando, No. 21, Milton, 1st and 3d Monday, A. O. U. W. Hall; Chas. A. Gilmore, Box 112, Milton.

Wehanownowit, No. 22, Exeter, Thursday, Red Men's Hall; Wm. J. Crole, 11 Harvard street, Exeter.

Chatague, No. 23, Conway, Wednesday, Red Men's Hall; Alfred P. Walton, Conway.

Winnipisseogee, No. 25, Center Harbor, 2d and 4th Tuesday, Red Men's Hall; Albert E. Hutchins, Point Peace, R. F. D. No. 1, Center Harbor.

Algonquin, No. 26, Meredith, 2d and 4th Wednesday, Prescott Block; Geo. R. Maloon, Meredith.

Squakheag, No. 27, Hinsdale, alternate Tuesdays, Fay's Hall; Chas. A. Fletcher, Box 524, Hinsdale.

Manesquo, No. 28, Manchester, 1st and 3d Monday, Red Men's Hall, 801 Elm street; Chas. A. O'Connor, 20 Union street, Manchester.

Skitchawaug, No. 29, Claremont, Thursday, Red Men's Hall, Union Block; Homer J. Pecor, Claremont.

Arosaguntacook, No. 30, Concord, 1st and 3d Tuesday, Knights of Malta Hall, 15 North Main street; George A. Mayham, Concord.

Abenakis, No. 32, Newport, Friday, G. A. R. Hall; Eugene A. Pollard, Box 257, Newport.

Ammonoosuc, No. 33, Woodsville, Monday, K. of P. Hall; Morris H. Brown, Woodsville.

Hammonassett, No. 34, West Derry, 2d and 4th Friday, I. O. O. F. Hall; Alden G. Kelley, West Derry.

Monnowock, No. 35, Troy, Tuesday, Red Men's Hall; Warren C. Brown, Troy.

Namascom, No. 36, Lebanon, Thursday, Red Men's Hall, Gove Block; Horace E. Olliver, Box 256, Lebanon.

Contoocook, No. 37, Hillsboro Bridge, Tuesday, Mechanics' Hall; John C. Chamberlain, Hillsboro Bridge.

Titigaw, No. 38, Enfield, Thursday, Red Men's Hall; J. Reynolds Rutter, Box 16, Enfield.

Cohas, No. 39, East Manchester, 2d and 4th Wednesday, I. O. O. F. Hall, 401 East Spruce street; Willie B. Sanford, 394 Amherst street, Manchester.

Sheomet, No. 40, Winchester, 1st and 3d Friday, Foresters' Hall; Ralph H. Dickinson, Winchester.

Nubanusit, No. 41, Peterboro, 2d and 4th Wednesday, Foresters' Hall; Thos. J. Mullen, Box 186, Peterboro.

Mollyokett, No. 42, Berlin, Monday, I. O. O. F. Hall; Ernest A. Hutchinson, Box 1142, Berlin.

Misha Mokwa, No. 43, Jefferson, Monday, Jefferson Highlands; L. D. Kenison, Starrking.

Cooashanke, No. 44, Groveton, Friday, I. O. O. F. Hall; W. W. Pike, Box 25, Groveton.

Pocassett, No. 45, Newmarket, Tuesday, Grange Hall; Arthur M. Hutchins, Box 95, Newmarket.

GREAT COUNCIL OF NEW HAMPSHIRE, DEGREE OF POCAHONTAS.

GREAT CHIEFS.

Great Pocahontas, Julia Banyea, Lebanon.

Great Wenonah, Mary A. Fife, 293 Walnut street, Manchester.

Great Minnehaha, Helen L. Wright, Keene.

Great Prophetess, Vernie E. Griffith, 11 Myrtle street, Claremont.

Great Keeper of Records, Ada H. Williams, 544 Maple street, Manchester.

Great Keeper of Wampum, Anna L. Roberts, 11 Wall street, Claremont.

PAST GREAT POCAHONTASES.

Martha A. Sprague, Lizzie A. Herrey,
Vernie E. Griffith.

The next great sun's council fire will be kindled on the 3d sun of Traveling Moon, G. S. D. 415, in the hunting grounds of Manchester.

COUNCILS.

Weetamoo, No. 2, Dover, 2d and 4th Friday, Wanalanset Hall, Locust street; Grace Brown, 245 Locust street, Dover.

Minnehaha, No. 6, Manchester, 1st and 3d Friday, Red Men's Hall, Elm street; Caroline E. Crosby, 325 Merrimack street, Manchester.

Massawippa, No. 9, Keene, 2d and 4th Monday, Red Men's Hall, Guernsey Block; Eveleen L. Kellogg, 35 Water street, Keene.

Minnewawa, No. 15, Milton, 2d and 4th Monday, A. O. U. W. Hall; Dora Hayes, P. O. Box 115, Milton.

Oneita, No. 16, Nashua, 1st Friday, K. of P. Hall, Howard Block; Effie M. MacKay, 11 Spring street, Nashua.

Wachipouka, No. 17, Claremont, 1st and 3d Friday, Red Men's Hall, Union Block; Ina Crassman, Claremont.

Neoskaleta, No. 18, West Derry, 1st and 3d Tuesday, Odd Fellows' Hall; Estella Stone, P. O. Box 182, West Derry.

Wahtawah, No. 19, Lebanon, 2d and 4th Wednesday, Lincoln Hall; Lydia Greene, P. O. Box 243, Lebanon.

Miniwakan, No. 20, Concord, 2d and 4th Thursday, Pilgrim Hall; Nettie Converse, 158 South Main street, Concord.

NEW JERSEY.

GREAT CHIEFS.

Great Sachem, Herbert F. Stetser, 27 South Sussex street, Gloucester City.

Great Senior Sagamore, Charles D. Thompson, 12 North Stenton place, Atlantic City.

Great Junior Sagamore, Frank P. Jackson, 1134 South Front street, Camden.

Great Prophet, Fred P. Rees, 1037 South Clinton street, Trenton.

Great Chief of Records, Daniel M. Stevens, 2 North Second street, Camden.

Great Keeper of Wampum, William J. Smythe, Jr., 193 Broadway, Long Branch.

PAST GREAT SACHEMS.

George W. Day,
Charles O. Pedrick,
James M. Smith,
Frank Holland,
Frederick Peter,
Abram A. Cunningham,
Henry C. Loudenslager,
William J. Forsyth,
John A. Russell,
David B. Peterson,

Daniel M. Stevens,
Reuben L. Bowen,
Clark Cole,
Thomas H. Sprague,
William J. Stetser,
Edward S. Hance,
John H. Mason,
William J. Smythe, Jr.
Arthur H. Stiles,
William Newcorn,
Joseph E. Nowrey,
Blanchard H. White,
Walter S. Whitmore,
Fred P. Rees.

The next great sun's council fire will be kindled on the 22d sun of Snow Moon, G. S. D. 415, in the hunting grounds of Trenton.

TRIBES.

Leni Lenape, No. 2, Camden, Wednesday, Wildey Hall, Fifth and Pine streets; Harry Husted, 328 Royden street, Camden.

Moax, No. 5, Trenton, Wednesday, 24 East State street; George W. King, 127 Girard avenue, Trenton.

Tuscarora, No. 11, Lambertville, Monday, Phillips' Hall, Church street; George H. Cook, Box 88, Lambertville.

Lenni Lennappi, No. 12, Burlington, Monday, Masonic Hall, West Union street; Thomas H. Sprague, Box 398, Burlington.

Manumuskin, No. 13, Millville, Monday, Mechanics' Bank Building, High street; J. Howard Vail, 57 Howard street, Millville.

Cohanzick, No. 14, Bridgeton, Wednesday, 73 East Commerce street; William C. Hemsley, 23 Pine street, Bridgeton.

Ottawa, No. 15, Camden, Saturday, Morgan Hall, Fourth and Market streets; Ernest D. Chafey, 526 Trenton avenue, Camden.

Teedyuscung, No. 17, Phillipsburg, Tuesday, P. R. R. Depot, 3d floor, Union square; James H. Hess, 5 Randall street, Phillipsburg.

Pocahontas, No. 18, Mount Holly, Monday, Red Men's Hall, Mill street; George J. Robertson, 216 Broad street, Mount Holly.

Yancton, No. 21, Vincentown, Wednesday, Odd Fellows' Hall, Plum street; Clarence Asay, Vincentown.

Standing Elk, No. 22, Gloucester City, Thursday, Farquahar Hall, Burlington and Ridgway streets; Thos. F. Middleton, 111 Middlesex street, Gloucester City.

Seneca, No. 23, South Amboy, Thursday, K. of P. Hall, First and Stockton streets; H. N. Fredericks, Lock Box 383, South Amboy.

Wickcheoche, No. 24, Flemington, Friday, corner Main and Mine streets; Philip R. Holjes, Box 21, Flemington.

Sioux, No. 25, Camden, Monday, Wildey Hall, Fifth and Pine streets; John T. Osborne, 1137 South Third street, Camden.

Totowa, No. 26, Paterson, Tuesday, Rogowski Hall, 210 Main street; Jules Pernot, 142 Governor street, Paterson.

Lowantica, No. 27, Boonton, Wednesday, Odd Fellows' Hall, Main street; William A. Elliott, Boonton.

Manhattan, No. 29, Frenchtown, Friday, Odd Fellows' Hall, Bridge street; Garret L. Peer, Frenchtown.

Naraticong, No. 31, Somerville, Friday, Arcanum Hall, Main street; O. M. Durling, Somerville.

Logan, No. 37, Pedricktown, Friday, Red Men's Hall; Harry Picken, Pedricktown.

Minnehaha, No. 38, Florence, Wednesday, Red Men's Hall; Robert Cottam, Florence.

Squankum, No. 39, Farmingdale, Thursday, Red Men's Hall; Arthur G. White, Farmingdale.

Blazing Arrow, No. 41, Rockaway, Tuesday, Jr. O. U. A. M. Hall, Wall street; Aug. S. Berry, 77 Guy street, Dover.

Mosacsa, No. 42, Woodstown, Thursday, Crothers' Hall; H. H. Stepler, Woodstown.

Red Jacket, No. 43, Lambertville, Monday, Union & Coryell streets; Edward Silvers, Lock Box 235, Lambertville.

Delaware, No. 44, Paulsboro, Monday, Odd Fellows' Hall, Broad street; Robert B. Stetser, R. F. D. No. 1, Paulsboro.

Kinnewaugha, No. 45, Pleasantville, Thursday, Red Men's Hall, Washington avenue; James Yates, Pleasantville.

Shabbekong, No. 46, Junction, Saturday, Bigelow's Hall, Main street; Edgar E. Riddle, Junction.

Pequod, No. 47, Atlantic City, Friday, Odd Fellows' Hall, New York avenue; Chas. D. Thompson, 12 North Stenton place, Atlantic City.

Modoc, No. 48, Marlton, Saturday, Brick's Hall, Main street: S. D. Farrow, Box 133, Marlton.

Idaho, No. 51, Port Norris, Friday, K. of P. Hall; Main street; Frank B. Robbins, Port Norris.

Juanita, No. 52, Clayton, Tuesday, K. of P. Hall, Central street; Reese T. Haines, Box 171, Clayton.

Wabash, No. 53, Mantua, 1st and 3d Wednesday, Concordia Hall; Benj. A. Carson, Mantua.

Hiawatha, No. 54, Glassboro, Thursday, corner State and New streets; William H. Harm, Box 364, Glassboro.

Wyoming, No. 55, Camden, Tuesday, Wildey Hall, Fifth and Pine streets; George D. Thorn, 26 South Fourth street, Camden.

Acquackanonk, No. 56, Paterson, Friday, Red Men's Hall, 302 Main street; David F. Kay, 129 Beech street, Paterson.

Mineola, No. 57, Moorestown, Tuesday, Heaton's Hall, Main street; Chas. Schwendtner, 211 North Main street, Moorestown.

Hopocon, No. 58, Wharton, Thursday, K. of P. Hall; Thomas Fregenza, Wharton.

Tecumseh, No. 60, Asbury Park, Tuesday, Clayton Building, Cookman avenue; John N. Ennis, Box 822, Asbury Park.

Pohatcong, No. 61, Tuckerton, Saturday, Red Men's Hall, Main and Green streets; George Bishop, Jr., 120 South Green street, Tuckerton.

Osseo, No. 62, Paterson, Monday, Inglis' Hall, 206 Main street; Henry Mitchell, 86 Paterson avenue, Paterson.

Mohocan, No. 64, Haddonfield, Thursday, Clement's Hall, Main street; Stanton Kirkbride, 20 Euclid avenue, Haddonfield.

Poambo, No. 65, Perth Amboy, Thursday, Jefferson Building, Smith street; Hans S. Smith, 10 North First street, Perth Amboy.

Winona, No. 67, Jersey City, Wednesday, Franklin Hall, Montgomery and Warren streets; Joseph Steinberg, 21 Gregory street, Jersey City.

Osage, No. 69, Spotswood, Wednesday, Whitney Hall, Main street; D. B. Anderson, Spotswood.

Pawnee, No. 70, Hightstown, Monday, Hutchinson Hall, Main street; Charles J. Roszel, Lock Box 167, Hightstown.

Metamora, No. 71, Camden, Friday, Wildey Hall, Fifth and Pine streets; Wm. T. Steinmetz, 1015 South Second street, Camden.

Nokomis, No. 72, Pennsgrove, Tuesday, Red Men's Hall, Main street; Wm. P. Shourds, 134 Franklin street, Pennsgrove.

Passaick, No. 74, Passaic, Wednesday, Red Men's Hall, 6 Bloomfield avenue; Peter E. De Kyzer, 141 Anderson avenue, Wallington.

Comanche, No. 75, Atco, Saturday, Comanche Hall, Atco avenue; H. F. Ottiger, Berlin.

Oneida, No. 76, Leeds Point, Wednesday, Red Men's Hall; John H. Anderson, Leeds Point.

Victorio, No. 77, Steelmanville, Wednesday, Smith's Hall; Chas. E. C. Steelman, Steelmanville.

Black Hawk, No. 78, Camden, Thursday, Sigle Hall, Twenty-fourth and Federal streets; George A. Williams, 312 North Twenty-seventh street, Camden.

Ute, No. 80, Washington, Friday, 28 East Washington avenue; George B. Swayze, 184 West Washington street, Washington.

Oneto, No. 81, New Egypt, alternate Mondays, Miers' Hall, Church street; Wm. S. Powell, New Egypt.

Huron, No. 82, Mullica Hill, Tuesday, Parker's Hall, Broad street; George F. Madara, Mullica Hill.

Itah, No. 84, Elmer, Tuesday, Garrison's Hall; L. H. Greenwood, Elmer.

Memirako, No. 85, Swedesboro, Wednesday, Shoemakers' Hall; F. E. Vandersloot, Box 255, Swedesboro.

Assaupink, No. 86, Trenton, Monday, Eagle Hall, Broad and Ferry streets; A. E. Harrison, 224 Monroe avenue, Trenton.

Shaumunkin, No. 87, Hammonton, Tuesday, Red Men's Hall, Bellevue avenue; C. W. Austin, Box 52, Hammonton.

Ahwaga, No. 88, New Brunswick, Tuesday, Odd Fellows' Hall, Neilson street; Otto Wolff, 97 Seamon street, New Brunswick.

Oweenee, No. 89, Paterson, Friday, Munzer Hall, 201 Market street; Norman N. Bush, 37 Twelfth avenue, Paterson.

Pequest, No. 90, Hackettstown, Thursday, Red Men's Hall, Main street; Jacob B. Beaty, Box 8, Hackettstown.

Wendagoes, No. 91, Petersburg, Saturday, Red Men's Hall; John W. Gandy, Seaville.

Opeechee, No. 92, Elizabeth, 1st and 3d Thursday, Sanyer's Hall, 362 Elizabeth avenue; Wm. H. Madden, 515 Elizabeth avenue, Elizabeth.

Iroquois, No. 93, Trenton, Tuesday, O. U. A. M. Hall, 120 North Broad street; A. H. Bradshaw, 212 North Clinton avenue, Trenton.

Pottowottomie, No. 94, Camden, Saturday, Wildey Hall, Fifth and Pine streets; A. Stacious, 329 Walnut street, Camden.

Mannahassett, No. 95, Toms River, Wednesday, Courier Building; John Ernst, Toms River.

Ahwaneeta, No. 97, Bridgeton, Tuesday, Odd Fellows' Hall, Broad and Fayette streets; Daniel Marks, 86 Oak street, Bridgeton.

Powhattan, No. 98, Bridgeboro, Thursday, Odd Fellows' Hall; J. S. Bright, Bridgeboro.

Narragansett, No. 101, Mays Landing, Tuesday, Opera House Hall; Dorie D. Hoover, Mays Landing.

Uncas, No. 102, Trenton, Wednesday, Wagner's Hall, corner Mott and Hudson streets; James H. Tindall, 1018 Chestnut avenue, Trenton.

Ontario, No. 103, Paterson, Friday, Columbia Hall, 462 Main street; Samuel Percey, 256 Main street, Paterson.

Tonawanda, No. 104, Blackwood, Friday, Odd Fellows' Hall, Main street; E. Frank Pine, Blackwood.

Eyota, No. 105, Camden, Friday, Wildey Hall, Fifth and Pine streets; James D. Logan, 435 Royden street, Camden.

Arasapha, No. 106, Atlantic City, Wednesday, Red Men's Hall, Michigan and Atlantic avenues; William Martin, 2320 Pacific avenue, Atlantic City.

Omeme, No. 107, Elizabeth, 1st and 3d Monday, Odd Fellows' Hall, 113 First street; Joseph W. Fuhrman, 144 First street, Elizabeth.

Onas, No. 108, Trenton, Tuesday, 120 South Broad street; George Bleasdale, 332 West Hanover street, Trenton.

Wachung, No. 110, Newark, Thursday, Bank and Rutger streets; P. A. Turk, 40 Newton street, Newark.

Dakota, No. 111, Camden, Friday, Morgan Hall, Fourth and Market streets; Thos. J. Peterson, 430 Federal street, Camden.

Choctaw, No. 112, Williamstown, Thursday, Tweed Hall, Main street; Vernon F. Champion, Williamstown.

Chickasaw, No. 113, Waretown, Monday, Red Men's Hall; Wm. B. Wilkens, Waretown.

Apache (French), No. 114, Paterson, 2d and 4th Thursday, Columbia Hall, 462 Main street; Henry Brouillier, 34 Taylor street, Paterson.

Onalaska, No. 115, Trenton, Friday, 120 North Broad street; George Raylman, 103 South Warren street, Trenton.

Chingurora, No. 116, Keyport, Friday, Red Men's Hall, Front street; M. L. Terry, Keyport.

Red Cloud, No. 117, Paterson, 1st and 3d Wednesday, Helvetia Hall, 56 Van Houten street; James Rafferty, 40 Redwood avenue, Paterson.

Miantonomo, No. 118, Plainfield, Tuesday, Sheuer Building, West Front street; Charles L. Holstein, 96 Summit avenue, Plainfield.

Osceola, No. 119, Clarksburg, Thursday, Osceola Hall; Frank Hornor, Clarksburg.

Wachusett, No. 120, Stockton, Tuesday, Hoffman Hall; John Metson, Stockton.

Massasoit, No. 121, Camden, Tuesday, G. A. R. Hall, Fifth and Taylor avenue; Louis B. Harris, 708 Haddon avenue, Camden.

High Sun, No. 122, Columbus, Wednesday, Odd Fellows' Hall, Pine street; Stacey Buffin, Box 37, Columbus.

Alletah, No. 123, Absecon, Friday, Brotherhood Hall, Station avenue; Jesse S. Showell, Absecon.

Muskee, No. 125, Vineland, Tuesday, Red Men's Hall, 537 Landis avenue; Edward N. Hubbard, South Seventh street, Vineland.

Kittalenny, No. 126, Blairstown, Friday, Red Men's Hall, Park street; Jonas E. Bair, Blairstown.

Keoto, No. 127, Paterson, Wednesday, Rogowski Hall, 210 Main street; William Hoffman, 87 North Fourth street, Paterson.

Saranac (German), No. 128, Camden, 2d and 4th Saturday, Turner Hall, 512 Pine street; John Knauer, 1152 Mt. Vernon street, Camden.

Horicon, No. 130, Lakehurst, Monday, Red Men's Hall, Union avenue; Amos Bozarth, Lakehurst.

Squam, No. 131, Manasquan, Wednesday, Curtis Hall, South street; J. H. Chapman, Box 175, Manasquan.

Humboldt (German), No. 133, Paterson, 1st and 3d Friday, 462 Main street; Robert Krech, 108 Marshall street, Paterson.

Pontiac, No. 134, Camden, Saturday, Wildey Hall, Fifth and Pine streets; W. W. Gauntt, 1852 Van Buren street, Camden.

Wickatonk, No. 135, Milltown, Friday, Red Men's Hall, Ford avenue; Robert A. Harkins, Milltown.

Niagara, No. 136, Bridgeton, Monday, Washington Hall, corner Pearl and Commerce streets; W. C. Sharp, 50 South Pearl street, Bridgeton.

Rancocas, No. 137, Clementon, Saturday, Red Men's Hall; C. M. Young, Clementon.

Little Ha-Ha, No. 138, Passaic, Thursday, corner McLean and Passaic streets; Albert T. Speer, 3 Spruce street, Passaic.

Passyunk, No. 139, South River, Wednesday, Allgair's Hall; Max Lemmerick, South River.

Chippewa, No. 140, Pittsgrove, Tuesday, Odd Fellows' Hall; Joseph N. Gray, Elmer.

Wyanet, No. 145, Paterson, 2d and 4th Monday, Good Templars' Hall, 445 Main street; A. C. Haidinger, 32 W. Canal street, Paterson.

Harumsunk, No. 148, Oceanic, Tuesday, Red Men's Hall, Lafayette street; L. B. Van Nest, Oceanic.

Tippecanoe, No. 152, Hope, Saturday, Red Men's Hall; George E. Dill, Hope.

Maumee, No. 153, Pemberton, Saturday, Independent Mechanics' Hall; Abner Rogers, Box 5, Pemberton.

Waconia, No. 155, Red Bank, Wednesday, Chadwick Building, Broad street; H. N. Watts, Beach, near Broad street, Red Bank.

Ogallalla, No. 157, Cape May City, Tuesday, Ogden Hall, Washington street; Robert C. Hughes, Box 262, Cape May City.

Takanassee, No. 158, Long Branch, Thursday, Red Men's Hall, Broadway; R. H. Cubberly, Station B, Long Branch.

Nemaha, No. 159, Palatine, Friday, Ward's Hall; B. B. Timberman, Palatine.

Chuctanunda, No. 160, Oceanport, Tuesday, Oskaleta Hall; Rasmus P. Miller, Oceanport.

Leola, No. 162, Elizabeth, 1st and 3d Monday, G. A. R. Hall, 126 East Jersey street; Edward W. T. Faint, 37 Warren avenue, Roselle Park.

Ponemah, No. 163, Cape May Court House, Saturday, Odd Fellows' Hall; L. T. Garretson, Cape May Court House.

Lahlataug, No. 164, High Bridge, Thursday, Apgar's Hall, Main street; Bart Jolin, High Bridge.

Rahwack, No. 165, Rahway, 1st and 3d Monday, G. A. R. Hall, 146 Main street; Clarence J. Cook, 33 North Montgomery street, Rahway.

Metedeconk, No. 166, Point Pleasant, Friday, John Arnold Hall; George T. McGirr, Point Pleasant.

Nomanock, No. 167, Newton, Thursday, Red Men's Hall, Spring street; Robert E. Foster, Jr., Newton.

Edgepillock, No. 168, Indian Mills, Saturday, Red Men's Hall; James M. Armstrong, Indian Mills.

Wawayanda, No. 169, Hamburg, Tuesday, Chardavoyne Hall; Frank E. Smith, Hamburg.

Woosamonsa, No. 170, Trenton, Thursday, 24 East State street; S. H. Phillips, 114 Rose street, Trenton.

Neoskaleta, No. 171, Butler, Thursday, Red Men's Hall; Harry May, Butler.

Raritan, No. 174, Raritan, Wednesday, Independence Hall, Main street; Henry McWilliams, Box 216, Raritan.

Tuscola, No. 176, Millville, Tuesday, Whitacar Building, High street; George O. Pangburn, 228 High street, Millville.

Rockawah, No. 177, Califon, Thursday, Beatty Hall; A. H. Seal, Califon.

Iona, No. 181, Morristown, Friday, Red Men's Hall, 35 Washington street; S. D. Clark, 64 Speedwell avenue, Morristown.

Ahander, No. 182, New Brunswick, Friday, Helvetia Hall, 20 Albany street; George H. Miller, 108 Paterson street, New Brunswick.

Wahweque, No. 183, Town of Union, 1st and 3d Tuesday, Union

Hill Turn Hall; Charles Huebner, 536 Liberty street, Town of Union.

Wanamassa, No. 184, Oakhurst, Monday, Red Men's Hall; E. F. Nixon, Oakhurst.

Wawa, No. 185, Berlin, Thursday, Brotherhood Hall, Main street; E. C. Monroe, Berlin.

Kaskaskia, No. 186, Montclair, 2d and 4th Friday, 442 Bloomfield avenue; Frank B. Morehead, 630 Bloomfield avenue, Montclair.

Pamrapaugh, No. 187, Bayonne, 1st, 3d and 5th Wednesday, Cadugan Hall, Avenue D and Thirty-third street; R. F. Rosamond, 17 East Forty-fourth street, Bayonne.

Shoshoen, No. 188, Port Morris, Tuesday, Union Hall, Center street; Joseph Grogan, Netcong.

Hackingshackey, No. 189, Hackensack, Wednesday, Odd Fellows' Hall, 143 Main street; Emil W. Schabilon, 68 Main street, Hackensack.

Lappahannock, No. 191, Rocksburg, Saturday, Red Men's Hall; J. D. Vannatta, Rocksburg.

Piute, No. 192, Dover, Monday, Odd Fellows' Hall, Sussex street; John H. Toy, Dover.

Towanda, No. 194, Kearney, 2d and 4th Wednesday, 56 Johnston avenue; Elmer Sweeny, 5 Atlantic street, Newark.

Maquaas, No. 194, Matawan, Thursday, Geran's Hall; William Rodgers, Matawan.

Weequehelah, No. 196, Eatontown, Friday, Crescent Hall, Lewis street; John J. Whalen, Eatontown.

Tewah, No. 197, Bridgeton, Friday, 59 and 61 North Laurel street; Alexander Trego, 223 Cohansey street, Bridgeton.

Artenis, No. 198, Shiloh, Thursday, Red Men's Hall; Walter L. Minch, Shiloh.

Minnetonka, No. 199, Woodbury, Friday, Prehl's Hall, 27 Cooper street; Frederick Bayer, 39 Penn street, Woodbury.

Wallawalla, No. 201, Camden, Thursday, Burrichter Hall, 1727 Broadway; Albert S. Githens, 1116 Baring street, Camden.

Ammonoosuc, No. 202, Belmar, Wednesday, F street, between Seventh and Eighth avenues; Edward Voorhees, Box 1004, Belmar.

Winnemucca, No. 203, South Orange, Friday, New Masonic Hall; William H. Bowen, 170 Valley street, South Orange.

Tacoma, No. 204, Delanco, Monday, Bacon's Hall; F. A. Shaw, Delanco.

Musconetcong, No. 205, Finesville, Monday, Warner's Hall; John R. Seigle, Finesville.

Quinnepiac, No. 208, Carteret, 1st and 3d Thursday, Firemen's Hall, Railway avenue; Frank W. Davis, Carteret.

Topanemus, No. 210, Freehold, Tuesday, G. A. R. Hall, Main street; Harry W. Bacon, Freehold.

Saco, No. 212, German Valley, Wednesday, Kier's Hall; Frank Cleveland, German Valley.

Temassee, No. 213, Belleville, 2d and 4th Friday, Masonic Hall, Schuyler street; Robert J. Gilfillan, 35 Van Rensselaer street, Belleville.

Manitou, No. 214, Lakewood, Wednesday, K. of P. Hall, Fourth street; William F. Potts, 330 Fourth street, Lakewood.

Kiowa, No. 215, Bloomsbury, Thursday, Odd Fellows' Hall; Chester H. Williamson, Bloomsbury.

Mohuscowungie, No. 216, Morristown, 2d and 4th Monday, Arcanum Hall, South street; A. D. Barris, Mt. Kemble avenue, Morristown.

Ioka, No. 217, Stewartsville, Tuesday, South Main street; Harry E. Frey, Stewartsville.

Indianola, No. 219, Bound Brook, Tuesday, Voorhees' Hall, Main street; William Nash, Bound Brook.

Kalmia, No. 220, Ocean City, Wednesday, K. of P. Hall, 705 Asbury avenue; Luther L. Wallace, 608 Asbury avenue, Ocean City.

Newasink, No. 221, Highlands, Thursday, Firemen's Hall, Bay avenue; Charles R. Howell, Highlands.

Cotoxin, No. 222, Medford, Thursday, Mingin Hall, Union street; Robert R. Fauver, Box 111, Medford.

Minneota, No. 223, Atlantic City, Tuesday, Red Men's Hall, Michigan and Atlantic avenues; Aaron Hinkle, 41 North Rhode Island avenue, Atlantic City.

Hohokus, No. 225, Waldwick, 2d and 4th Thursday, Town Hall; L. M. Terhune, Jr., Waldwick.

Cushatunk, No. 226, White House, Friday, Bonnell's Hall; William T. Hoffman, White House Station.

Papiac, No. 227, Woodbridge, Monday, Phillips' Hall, Main street; W. A. Gilham, Box 552, Woodbridge.

Pocono, No. 228, Ramsey, Tuesday, "Journal" Building; Henry Bell, Ramsey.

Wetumpkah, No. 229, Plainfield, Thursday, 109 Park avenue; E. F. Dorman, 221 Park avenue, Plainfield.

Atoka, No. 230, Port Murray, Monday, Willwer's Hall; Daniel Inscho, Port Murray.

Mondamin, No. 231, Harrison, 1st and 3d Thursday, Elberon Hall, Fourth street and Harrison avenue; George H. Meisel, 20 Oriental street, Newark.

Owrapokamum, No. 232, Summit, Friday, Odd Fellows' Hall, 404 Springfield avenue; T. J. Scott, Box 91, Summit.

Watonunk, No. 233, Madison, Wednesday, Jr. O. U. A. M. Hall, Main street; John F. Cosgrove, 12 Belmont avenue, Madison.

Seminole, No. 234, Sayreville, Monday, K. of P. Hall, Main street; E. A. Wagner, South River.

Absequam, No. 235, Atlantic City, Monday, Red Men's Hall, Atlantic and Michigan avenues; William M. Haslett, 1118 Atlantic avenue, Atlantic City.

Pophandaising, No. 236, Belvidere, Monday, Odd Fellows' Hall; E. E. Lockard, Belvidere.

Kickapoo, No. 237, Egg Harbor City, Thursday, Golden Eagle Hall, Philadelphia avenue; Charles H. Schmidt, Egg Harbor City.

Wapella, No. 238, Wildwood, Tuesday, Philadelphia avenue; Nelson S. Hays, Wildwood.

Minot, No. 239, Minotola, Saturday, Jr. O. U. A. M. Hall; Elbert Sharp, Minotola.

Oonomoo, No. 240, New Brunswick, Friday, Elks' Hall, Neilson and Church streets; Robert M. Gambol, Highland Park, New Brunswick.

Tonoluka, No. 241, Cranford, Tuesday, Red Men's Hall, Miller Block; August J. Grube, 221 Walnut avenue, Cranford.

Menno, No. 242, Westfield, 1st and 3d Thursday, Broad and Elm streets; F. E. Quipp, Westfield.

Mohave, No. 243, Salem, Friday, Dunn Building, East Broadway; W. B. Dunn, Standard Building, Salem.

Onoko, No. 244, Asbury, Thursday, Carpenters' Hall; J. L. Zielstorpf, Asbury.

Algonquin, No. 245, Westmont, Wednesday, Firemen's Hall; William F. Hack, Box 61, Westmont.

Moquon, No. 246, Delmont, Friday, P. O. S. of A. Hall; Isaac H. Foster, Delmont.

Sitting Bull, No. 247, Asbury Park, Wednesday, Winckler Hall, Mattison avenue; L. B. Smith, 93 Corlies avenue, West Grove, Asbury Park.

Navajo, No. 248, Oradell, Thursday, Arcanum Hall; Thos. W. D. Brown, Box 15, Etna.

Lackawanna, No. 249, Hoboken, 2d and 4th Monday, Cordt's

Hall, 128 Washington street; James M. Dalrymple, 538 Washington street, Hoboken.

Inskip, No. 250, Newfield, Tuesday, Jr. O. U. A. M. Hall; Arthur Nightingale, Newfield.

Awashawaugh, No. 251, Park Ridge, 2d and 4th Wednesday, Foresters' Hall; Alexander Sibbald, Park Ridge.

BENEFICIAL DEGREE COUNCILS.

Pottowottomie, No. 1, Camden, Thursday, Wildey Hall; Wm. H. Hutton, 556 Royden street, Camden.

Tammany, No. 2, Paterson, 1st and 3d Wednesday, 120 Market street; Andrew T. Young, 515 Fourteenth avenue, Paterson.

GREAT COUNCIL OF NEW JERSEY, DEGREE OF POCAHONTAS.

GREAT CHIEFS.

Great Pocahontas, Esadora Spencer, 177 Bank street, Bridgeton.

Great Wenonah, Jennie Hurley, Avon-by-the-Sea.

Great Minnehaha, Bina Appleton, 2214 Arctic avenue, Atlantic City.

Great Prophetess, Estella B. Ragen, 28 Hine street, Paterson.

Great Keeper of Records, Sarah T. Rellstab, 39 Pearl street, Trenton.

Great Keeper of Wampum, Harriet A. Whitmore, Oceanic.

PAST GREAT POCAHONTASES.

Josephine Legeis, Mary L. Morgan,
Alice Van Houten, Levenia Holstein,
Ida M. Craig, Estella B. Ragen,
Sarah T. Rellstab, Harriet A. Whitmore,
Ray E. Wardell.

The next great sun's council fire will be kindled on the 23d sun of Traveling Moon, G. S. D. 415, in the hunting grounds of Trenton.

COUNCILS.

Minnehaha, No. 1, Paterson, 1st and 3d Tuesday, Munzer's Hall, 201 Market street; Estella B. Ragen, 28 Hine street, Paterson.

Oweenee, No. 3, Camden, Monday, Wildey Hall, Fifth and Pine streets; Anna M. Quick, 630 Spruce street, Camden.

Itah, No. 4, Camden, Monday, W. C. T. U. Hall, Benson street; Jennie Doerr, 418 Clinton street, Camden.

Onaway, No. 5, Trenton, Monday, 24 East State street; Kate Vanderveer, 1124 Lamberton street, Trenton.

Ianthe, No. 6, South Amboy, 2d and 4th Thursday, K. of P. Hall, First and Stockton streets; Kate J. Berlew, Box 122, South Amboy.

Indianola, No. 7, Trenton, Tuesday, Hudson and Mott streets; M. L. Shockley, 252 Walnut avenue, Trenton.

Leola, No. 8, Manasquan, Tuesday, Curtis Hall, South street; Alice Van Houten, Manasquan.

Keokuk, No. 9, Lambertville, Wednesday, 11 Church street; Ida Shadinger, New Hope, Bucks County, Pa.

Go Won Go, No. 10, Jersey City, 2d and 4th Thursday, 642 Newark avenue; Ida M. Craig, 249 Halladay street, Jersey City.

Minisee, No. 12, Passaic, 1st and 3d Tuesday, Red Men's Hall; Louisa Burnish, 34 East Fifth street, Paterson.

Waneta, No. 13, Long Branch, Tuesday, Red Men's Hall; Ruth B. Van Huel, 46 Fifth avenue, Long Branch.

Iona, No. 14, Plainfield, 1st and 3d Wednesday, Red Men's Hall; Levinia Holstein, 96 Summit avenue, Plainfield.

Weptonomah, No. 16, Newark, 2d and 4th Monday, 83 Orange street; Sarah L. Townley, 90 Plane street, Newark.

Nenemoosa, No. 17, Elizabeth, 2d and 4th Friday, 9 East Scott place; Lillian Sammon, 433 Elizabeth avenue, Elizabeth.

Pocahontas, No. 18, New Brunswick, 1st and 3d Wednesday, corner George and Church streets; Etta Wolff, 209 George street, New Brunswick.

Matoaca, No. 19, Atlantic City, Thursday, Odd Fellows' Hall, New York avenue.

Reahneta, No. 20, Point Pleasant, Monday, Arnold Hall; Ella B. Havens, Point Pleasant.

Mineola, No. 21, Jersey City, Monday, 186 Newark avenue; C. Dewey, 218 Second street, Jersey City.

Wenonah, No. 22, New Egypt, alternate Fridays, Odd Fellows' Hall; Maria Camp, New Egypt.

Naramatta, No. 23, Oceanic, Monday, Red Men's Hall; Emma Brill, Oceanic.

Alleta, No. 26, Asbury Park, Friday, Mikado Building; Jennie Hurley, Box 113, Avon.

Little Ha-Ha, No. 27, Hammonton, Monday, Red Men's Hall; Sarah A. Hood, Hammonton.

Nuska, No. 28, Vineland, Thursday, Red Men's Hall; Theodora Jones, 807 Elmer street, Vineland.

Minnatonka, No. 29, Harrison, Elberon Hall.

Naomi, No. 30, Butler, 1st and 3d Wednesday, Red Men's Hall; Eva M. Scribner, Butler.

Omeme, No. 31, Millville, Monday, Red Men's Hall; Lillie Hesse, 319 South Fourth street, Millville.

Iska, No. 33, Trenton, Monday, Hibbert's Star Hall; Abbie Higgins, 1006 Division street, Trenton.

Scheyichbe, No. 35, Keyport, Tuesday, Red Men's Hall; Alida Aumack, Keyport.

Mohawk, No. 36, Perth Amboy, 2d and 4th Friday, Red Men's Hall; Fannie B. Farlander, 186 Madison avenue, Perth Amboy.

Massabisic, No. 37, Red Bank, Thursday, Broad street; Mary Woodward, Leighton avenue, Red Bank.

Bright Eyes, No. 39, Carteret, Monday, Firemen's Hall; Mary Donovan, Carteret.

Juniata, No. 40, Bridgeton, Thursday, Pocahontas Hall; Viola Willis, 59 South avenue, Bridgeton.

Neversink, No. 42, Lakewood, Saturday, K. of P. Hall; Catherine Mason, Town Hall, Lakewood.

Indian Mills, No. 43, Indian Mills, Wednesday, Red Men's Hall; Maggie A. Bozarth, Indian Mills.

Armistah, No. 44, Jersey City, 1st and 3d Tuesday, Becker's Hall; Mary L. Seifert, 795 Ocean avenue, Jersey City.

Osceola, No. 46, Paterson, 2d and 4th Thursday, Ingles Building; Annie Fitzgerald, 406 Park avenue, Paterson.

Whipponong, No. 48, Morristown, Wednesday, Red Men's Hall; Elizabeth W. Welsh, 61 Ridgedale avenue, Morristown.

Tioga, No. 49, Madison, Friday, Britton Hall; Mary E. Schmidt, 9 Green and Pierson place, Madison.

Tonawanda, No. 50, Highlands, Wednesday, Firemen's Hall; Annie Hand, Highlands.

Shackamaxon, No. 51, Egg Harbor City, Wednesday, Eagle Hall; Hettie M. Augermann, Egg Harbor City.

Running Deer, No. 52, Gloucester, Monday, Fullman's Hall; Celindah Platt, 20 Delaware street, Woodbury.

Naraticong, No. 53, Somerville, 1st and 3d Monday, Arcanum Hall; Alice F. Stryker, 69 Center street, Somerville.

White Fawn, No. 54, Summit, Monday, 437 Springfield avenue; K. E. Fitzgerald, 10 West Mechanic street, Summit.

White Swan, No. 55, Leeds Point, Friday, Red Men's Hall; Edith M. Anderson, Leeds Point.

Tippecanoe, No. 56, Port Norris, Wednesday, G. A. R. Hall, Main street; Elizabeth Smith, Port Norris.

Nakomis, No. 57, Wildwood, Monday, Burrough Hall; Olivia Miller, Wildwood.

Minota, No. 58, Minatola, Tuesday, Bowen's Hall; Irene Davis, Minatola.

Mondamin, No. 59, Sayreville, 1st and 3d Wednesday, K. of P. Hall; Mary E. Smith, Sayreville.

Wah-Stella, No. 60, Ocean City, Monday, K. of P. Hall; Rosinia Hickman, 1011 Bay avenue, Ocean City.

Oneida, No. 61, Woodstown, Monday, Crothers' Hall; Hannah B. Chew, Woodstown.

Opechee, No. 62, Elizabeth, Tuesday, G. A. R. Hall; Julia Donovan, 215 Third street, Elizabeth.

Dakato, No. 63, Camden, Monday, Deencan's Hall; Ada M. Kasson, 935 Penn street, Camden.

Uelah, No. 64, High Bridge, Monday, Apgars' Hall; Sara Cregar, High Bridge.

Navada, No. 65, Elizabeth, Thursday, Fifth and Jersey streets; Mary B. Donohoe, 119 Court street, Elizabeth.

Navajo, No. 66, Newark, 2d and 4th Thursday, 474 Broad street; Mary L. Morgan, 15 Lemon street, Newark.

NEW MEXICO.

GREAT CHIEFS.

Great Sachem, Leon L. Godchaux, Deming.

Great Senior Sagamore, G. A. Friedenbloom, Roswell.

Great Junior Sagamore, David Denham, Albuquerque.

Great Prophet, William A. Kreamer, Gallup.

Great Chief of Records, Eugene McElroy, 915 Second street, Las Vegas.

Great Keeper of Wampum, William L. Lewis, Las Vegas.

PAST GREAT SACHEMS.

A. J. Mitchell, Wm. A. Kreamer.

The next great sun's council fire will be kindled on the 26th sun of Flower Moon, G. S. D. 415, in the hunting grounds of Gallup.

TRIBES.

Navajo, No. 3, Albuquerque, 2d and 4th Wednesday, Elks' Hall; Chas. L. Keppeler, 323 South Second street, Albuquerque.

Red Cloud, No. 4, Las Vegas, Thursday, The F. B. Hall; Chas. P. Jamerson, Las Vegas.

Tawawa, No. 6, Silver City, 2d and 4th Wednesday, K. of P. Hall; Harry S. Clyne, Silver City.

Jicarilla, No. 7, Roswell, 2d and 4th Thursday, K. of P. Hall; W. T. Taylor, Roswell.

Manuelito, No. 9, Gallup, Wednesday, K. of P. Hall; J. K. Hartline, Gallup.

Tonkawa, No. 16, Carlsbad, 2d and 4th Thursday, K. of P. Hall; W. G. Brown, Carlsbad.

Blazing Star, No. 11, Capitan, 2d and 4th Thursday, Red Men's Hall; James McCartney, Capitan.

Huachuca, No. 18, Deming, 2d and 4th Thursday, Red Men's Hall; Alex Thompson, Deming.

Washakie, No. 19, Fort Wingate, Monday, Red Men's Hall; Harry E. Showen, Fort Wingate.

NEW YORK.

GREAT CHIEFS.

Great Sachem, William I. Brown, 3428 Third avenue, New York City.

Great Senior Sagamore, Frank J. Seereiter, 460 Main street, Buffalo.

Great Junior Sagamore, Frank B. Howard, "The Jefferson," Syracuse.

Great Prophet, Robert H. McCormic, County Building, Albany.

Great Chief of Records, Edward J. Boyd, 375 Bleecker street, New York City.

Great Keeper of Wampum, Andrew Bolger, 49A Mill street, Watertown.

PAST GREAT SACHEMS.

William Twiddy,
James L. Mountford,
George T. Williams,
Joseph Cassidy,
Peter J. Dobbs,
George E. Green, P. G. I.,
William J. Hoyt,
G. Harry Waite,
Albro W. Parmalee,
James K. O'Connor,
James Lockhart,
Charles W. Hinson,
John W. Bissikummer,
S. Jay Ohart,
William H. Higbie,
Joseph F. Beglan,
Frank E. Church,
Eugene A. Wise,
Edward J. Boyd,
John Orr,
William H. Barkley,
Adolph P. Corbin,
Olin Tracy Nye,
Michael J. O'Hara,
Robert H. McCormic.

The next great sun's council fire will be kindled on the 14th sun of Sturgeon Moon, G. S. D. 415, in the hunting grounds of Poughkeepsie.

TRIBES.

Mohawk, No. 1, New York City, 1st and 3d Friday, 12 St. Marks place; George E. Macoy, 375 Bleecker street, New York City.

Cherokee, No. 2, New York City, 1st and 3d Wednesday, 285 Eighth avenue; Thomas Skinkle, 369 Hudson street, New York City.

Osceola, No. 4, New York City, 2d and 4th Thursday, 256 West Tenth street; A. A. Aderson, 1263 Park avenue, New York City.

Mendota, No. 5, Brooklyn, 2d and 4th Thursday, Reid and La-Fayette avenues; John E. Prendergast, 378 Grand street, Brooklyn.

Metamora, No. 6, New York City, 2d and 4th Tuesday, 12 St. Marks place; Richard A. Davis, 52 Gansevoort street, New York City.

Wahbe, No. 7, Rochester, Wednesday, 24½ West avenue; Boyd H. Eddy, C. of R., 496 Hawley street, Rochester.

St. Tamina, No. 9, Elmira, Friday, Wetamoe Hall; William Goncher, 406 Partridge street, Elmira.

Oneida, No. 11, Brooklyn, Monday, 654 Hart street; Joseph Bender, 644 Hart street, Brooklyn.

Massasoit, No. 14, Elmira, Monday, Massasoit Hall; E. S. Hooker, 509 West Clinton street, Elmira.

Black Hawk, No. 18, Brooklyn, 2d and 4th Friday, Willoughby street and Myrtle avenue; W. H. Warburton, 283 Seventh street, Brooklyn.

Narragansett, No. 24, Brooklyn, Friday, Park and Tompkins avenue; Charles A. Rutzer, 253 Rutledge street, Brooklyn.

Minisink, No. 28, Port Jervis, Tuesday, K. of P. Hall; O. P. Gillson, 25 Hammond street, Port Jervis.

Sagoyewatha, No. 32, Brooklyn, 1st, 3d and 5th Thursday, New Masonic Temple; William Walters, 218 Guernsey street, Brooklyn.

Huron, No. 35, New York City, 2d and 4th Thursday, 147 West Thirty-second street; Eugene Moisan, 219 West Twenty-seventh street, New York City.

Idaho, No. 36, New York City, 1st and 3d Friday, 510 Sixth avenue; G. C. Meyer, 312 West Eighteenth street, New York City.

Wamsutta, No. 37, Binghamton, Thursday, Phelps' Bank Building; George L. Acker, 33 Schubert street, Binghamton.

Ahwaga, No. 40, Owego, Thursday, I. O. O. F. Hall; E. Burt Cornell, Owego.

Anawan, No. 41, Binghamton, Friday, 33 and 35 Court street; Fred Dibble, 28 Robinson street, Binghamton.

Totewa, No. 43, Buffalo, Wednesday, Red Men's Hall; Charles H. Wagner, 34 Peach street, Buffalo.

Minnewa, No. 46, Poughkeepsie, Wednesday, 333 Main street; Wallace A. Pralow, 16 Harrison street, Poughkeepsie.

Wetamoe, No. 47, Tuesday, Wetamoe Hall; De Forest Stamp, 116 Baldwin street, Elmira.

Leni Lenape, No. 48, Brooklyn, Tuesday, 253 Irving avenue, corner Bleecker street; Ernest Remechattis, 1146 Hancock street, Brooklyn.

Powhatan, No. 51, Oneonta, Friday, corner Main and Chestnut streets; F. M. H. Jackson, Star Office, Oneonta.

Muchattoes, No. 54, Newburg, Monday, Second and Water streets; W. J. King, 211 Third street, Newburg.

Seminole, No. 57, Binghamton, Tuesday, 33-35 Court street; B. L. Rugg, 12 Jackson street, Binghamton.

Chenango, No. 58, Port Crane, Saturday; Charles Van Ambergh, Port Crane.

Cohocton, No. 60, Corning, Wednesday, East Market street; F. E. Cortright, 33 Jennings street, Corning.

Cascaskia, No. 63, Buffalo, 1st and 3d Friday, 571 Broadway; John Nik Thresher, 95 Barthel street, Buffalo.

Tioughnioga, No. 67, Chenango Forks, Thursday; John Thomas, Chenango Forks.

Taughannock, No. 72, Danby, Saturday; W. S. Judson, Ithaca.

Hiokatoo, No. 74, Rochester, Friday, 82 State street; M. D. O'Loughlin, Box 732, Rochester.

Wyandotte, No. 75, Sidney, Tuesday, S. Clark street; Fred C. Young, Sidney.

Unidilla, No. 76, Unadilla, Monday; A. W. Doane, Unadilla.

Pocahontas, No. 81, Whitneys Point, Wednesday, Main street; Wilber Howard, Whitneys Point.

Logan, No. 83, Auburn, Tuesday, 21-23 Market street; Frank Bench, 18 Gaylord street, Auburn.

Scunnemunk, No. 91, Liberty, Monday; Arthur Mackey, Liberty.

Kollikoon, No. 93, Jeffersonville, 2d and 4th Tuesday; Fred T. C. Ranft, Jeffersonville.

Chattahooche, No. 95, New York City, Friday, 315 West Forty-second street; Keeran J. Egan, 697 Third avenue, New York City.

Waoreneck, No. 103, Cornwall, Tuesday; C. C. Smith, Meadow Brook.

Oneactah, No. 104, Union, Wednesday, Main street; L. C. Adams, 308 Liberty street, Union.

Kenotah, No. 105, Oxford, Tuesday; B. G. Humiston, Oxford.

Whaupaunaucau, No. 108, Norwich, Wednesday, Red Men's Hall, Cook Block; George W. Smith, 41 Piano street, Norwich.

Tekaharawah, No. 109, Deposit, Saturday; C. E. Montgomery, Box 315, Deposit.

Kennyetto, No. 110, Amsterdam, Thursday, 29 E. Main street; George P. Hyde, 9 Brandt place, Amsterdam.

Pepacton, No. 112, Downsville, alternate Wednesdays, Main street; E. E. Conlon, Downsville.

Theyandenaga, No. 113, Utica, 2d and 4th Friday, 62 Columbia street; James K. O'Connor, 31 Utica Bank Building, Utica.

Shawnee, No. 117, Newark Valley, Friday, Firemen's Hall; Marvin Mead, Newark Valley.

Caughnawaga, No. 121, Fonda, Tuesday, Main street; John A. George, Fonda.

Sacandaga, No. 122, Northville, Friday, Main street; W. F. Carpenter, Northville.

Schaughnaughtada, No. 123, Schenectady, Wednesday, Jay street; Nelson H. Thomas, 325 Paige street, Schenectady.

Metawissa, No. 124, Penn Yan, Thursday, Red Men's Hall; H. E. Wilkins, Penn Yan.

Schoharie, No. 125, Fort Hunter, Monday; Howard Steenburg, Fort Hunter.

Canope, No. 127, Barryville, 1st, 2d and 3d Saturday, Red Men's Hall; C. F. Calkins, Barryville.

Tomoka, No. 128, Elmira, Wednesday, I. O. O. F. Hall; Ira A. Titus, 457 E. Third street, Elmira.

Minnewaskie, No. 130, Kingston, Thursday, 635 Broadway; Oliver Van Steenburg, 81 Prospect street, Kingston.

Cohoonshe, No. 132, Sparrowbush, Thursday, Hammond's Hall; Charles DeWitt, Sparrowbush.

Kuyahoora, No. 133, Herkimer, Tuesday, King street; J. E. Strayer, Herkimer.

Teugega, No. 138, Utica, 1st and 3d Monday, Mannerchor Hall; Thomas J. Erhardt, 134 Whitesboro street, Utica.

Chuctanunda, No. 141, Hagaman's, Thursday, Pawling avenue; C. H. Banta, Hagaman's.

Miantonomoh, No. 142, New York City, 1st and 3d Friday, 62 E. Fourth street; James S. Pearce, 481 Henry street, Brooklyn.

Ganargua, No. 143, Palmyra, Friday, Main street; Henry M. Wood, 176 W. Main street, Palmyra.

Chickasaw, No. 144, Binghamton, Wednesday, 79 Court street; S. E. Stone, 40 Rush avenue, Binghamton.

Niagara, No. 147, Buffalo, Tuesday, 463 Michigan street; Albert Powers, 14 Milnor street, Buffalo.

Tariajoras, No. 148, Canajoharie, Wednesday, Hatter Block; P. G. Dillenbeck, Canajoharie.

Neoskaleeta, No. 149, Amsterdam, Friday, 44 E. Main street; Adolph Pollock, 54 E. Main street, Amsterdam.

Absaraka, No. 150, New York City, 1st and 3d Tuesday, Horton's Building, 142 W. 125th street; Henry S. Leigh, 281 W. 128th street, New York City.

Genesee, No. 151, Buffalo, Thursday, 260 Genesee street; Joseph H. Houck, 300 Walnut street, Buffalo.

Ute, No. 156, Binghamton, Wednesday, 299 Chenango street; A. E. Stevens, 3 Lyons street, Binghamton.

Cattaraugus, No. 159, Olean, Friday, 9 North Union street; D. M. Sherman, 22 Fourth avenue, Olean.

Ozark, No. 171, New York City, 2d and 4th Monday, northeast corner First street and Second avenue; Guiseppe Romano, 525 Broadway, New York City.

Minnahannock, No. 172, New York City, 1st and 3d Wednesday, 183 E. 107th street; John A. Hall, 1380 Fifth avenue, New York City.

Nez Perces, No. 173, Buffalo, Thursday, 45-47 E. Seneca street; William R. Little, 168 E. Seneca street, Buffalo.

Calumet, No. 174, Afton, Friday, Main street; George B. Burghdorf, Afton.

Arietta, No. 175, Gloversville, Monday, W. Fulton street; Edgar A. James, 6 Jay street, Gloversville.

Tienonderoga, No. 176, Minaville, Wednesday; H. A. Hewitt, Minaville.

Ganaraska, No. 177, Portville, Saturday, Main street; F. C. Hollanby, Weston Mills.

Bontookeese, No. 180, Luzerne, Wednesday; Charles H. Mills, Hadley.

Passyunk, No. 181, Buffalo, Monday, 460 Elk street; Peter Byrne, 136 Vandalia street, Buffalo.

Nevada, No. 182, Binghamton, Thursday, 215 Washington street; C. W. Wheaton, 405 Chenango street, Binghamton.

Williwanna, No. 183, Lestershire, Thursday, Main street; Jesse L. Jones, Lestershire.

Canonchet, No. 184, Lyons, Wednesday, 57 William street; Luther S. Lake, Box 1009, Lyons.

Kahuahgo, No. 185, Watertown, Wednesday, Odd Fellows' Temple, corner Stone and Arcadian streets; Henry W. Bell, 4 Adams Block, Watertown.

Nepera, No. 186, Yonkers, Thursday, N. Broadway; Charles Hitzelberger, 280 S. M. R. R., Yonkers.

St. Regis, No. 188, Utica, 2d and 4th Monday, 59 Columbia street; Rich. A. George, 95 LaFayette street, Utica.

Ramapo, No. 189, Suffern, Saturday; Melville E. Stall, Box 325, Suffern.

Quindaro, No. 192, New York City, 1st and 3d Friday, 305 W.

Twenty-third street; John Kelley, 1630 Amsterdam avenue, New York City.

Samoset, No. 197, Brooklyn, 2d and 4th Friday, Ninth street, corner Sixth avenue; J. B. Wardell, 553 Fourth avenue, Brooklyn.

Montauk, No. 198, Brooklyn, Monday, 253 Irving avenue; Joseph T. Allen, 104 Ainslee street, Brooklyn.

Amazon, No. 200, Buffalo, Friday, 230 Forest avenue; R. J. Law, 11 Bull street, Buffalo.

Chequaga, No. 201, Watkins, Friday, Fourth street; Olin T. Nye, Watkins.

Minyo, No. 202, Worcester, Monday; S. M. Flint, Worcester.

Napanog, No. 204, Ellenville, Friday, Canal street; Charles H. Graham, Ellenville.

Tappan, No. 206, Spring Valley, Tuesday; Abram Zimmermann, Nanuet.

Tecumtha, No. 207, Buffalo, Monday, corner Jefferson and Eaton streets; Edward R. Roderick, 372 Dodge street, Buffalo.

Nyack, No. 209, Nyack, Wednesday, Red Men's Hall; Henry Kirkpatrick, 24 Catherine street, Nyack.

Osage, No. 211, New York City, 1st and 3d Friday, 358 W. Forty-fourth street; George K. Hall, 43 W. 132d street, New York City.

Hiawatha, No. 214, Castle Creek, Tuesday, 2 Roe avenue; C. M. Johnson, Castle Creek.

Seneca, No. 216, Buffalo, Wednesday, 709 Seneca street; Augustus Pfeifer, 79 Wasmuth avenue, Buffalo.

Saranac, No. 220, Rochester, Tuesday, corner Lyell avenue and Childs street; Edward A. Mayer, 56 Carter street, Rochester.

Cheyenne, No. 223, Stony Point, Friday, Red Men's Hall; E. D. Keesler, Stony Point.

Irondequoit, No. 225, Rochester, 1st and 3d Friday, Clinton avenue and Hand street; Joseph Twitchell, 39 Joiner street, Rochester

Minnetonka, No. 227, Rochester, Tuesday, Campbell and Colvin streets; Herbert Gee, 102 Walnut street, Rochester.

Wahoo, No. 228, Rochester, 2d and 4th Wednesday, 11 Clinton avenue North; Edward C. Widman, 30 Hermann street, Rochester.

Wahtawah, No. 230, Troy, Wednesday, First and Congress streets; George Falkner, 1315 First avenue, Watervleit.

Wacondah, No. 231, Buffalo, Friday, Jefferson and Eaton streets; E. L. Landsillet, 1242 Michigan street, Buffalo.

Olsiningo, No. 232, Port Dickinson, Thursday; Edgar Dickinson, Port Dickinson.

Tecumseh, No. 233, Rochester, Monday, corner South avenue and Caroline street; M. R. Quinn, 234 Brown street, Rochester.

Okshawali, No. 234, Brooklyn, 2d, 4th and 5th Tuesday, Day's Arena, Sixth avenue and Ninth street; Edwin J. Dukes, 241 Tenth street, Brooklyn.

Wa Wa, No. 235, Central Valley, Wednesday; Peter Blauvelt, Central Valley.

Kickapoo, No. 236, Vestal Center, Saturday; C. H. Woodruff, Vestal Center.

Kitchewan, No. 237, Croton-on-Hudson, Wednesday; G. W. Baker, Croton-on-Hudson.

Wissahickon, No. 241, Brisbin, Saturday; Norris Carnegie, Brisbin.

Manhassett, No. 244, Brooklyn, 2d and 4th Thursday, Lincoln Hall, corner Court and Sackett streets; William Brennan, 103 Atlantic avenue, Brooklyn.

Sebewan, No. 247, New York City, 2d and 4th Thursday, 295 W. 142d street; M. J. Fagan, 4218 Third avenue, New York City.

Potomac, No. 248, New York City, 1st, 3d and 5th Wednesday, 102 W. 101st street; Henry Hallam, 1636 Amsterdam avenue, New York City.

Onondaga, No. 250, Buffalo, Tuesday, 497 William street; John B. Pugh, 1237 Elk street, Buffalo.

Athabasca, No. 251, Catskill, Wednesday, 333 Main street; Wm. D. Wood, 122 Summit avenue, Catskill.

Shinnecock, No. 254, Flushing, 1st and 3d Thursday, I. O. O. F. Hall; William Underdown, Box 36, Flushing.

Aztec, No. 255, College Point, Monday, Twelfth street, corner Fourth avenue; Gottlieb Doebele, Box 294, College Point.

Katonka, No. 257, Buffalo, Friday, 463 Michigan street; John H. McGorey, 85 Fifteenth street, Buffalo.

Canisteo, No. 259, Corning, Monday, Canisteo Wigwam; Fred. A. Walker, 127 Myrtle street, Corning.

Elkswatawa, No. 261, Apalachin, Monday; Frank J. Knapp, Apalachin.

Bald Eagle, No. 264, Peekskill, Monday, 984 Main street; Thos. Dasey, 1503 Main street, Peekskill.

Peconic, No. 265, Long Island City, 2d and 4th Thursday, 374 Jackson avenue; Robert Robinson, 127 Eleventh street, Long Island City.

Wichita, No. 266, Buffalo, Wednesday, 145 High street; Joseph F. Steinbeck, 204 Lemon street, Buffalo.

Kakiat, No. 267, Rockland Lake, Tuesday; Brewster S. Oldis, Rockland Lake.

Onyakara, No. 268, Niagara Falls, 1st and 3d Thursday, Main street; Enoch Round, 348 Seventh street, Niagara Falls.

Tippecanoe, No. 269, Buffalo, 2d and 4th Monday, 951 Genesee street; Joseph H. Rapp, 384 Johnson street, Buffalo.

Katahachee, No. 271, New York City, 1st, 3d and 5th Wednesday; A. Goldman, 169th street and Walton avenue, Bronx, New York City.

Diaoonegahno, No. 272, Caledonia, Monday, Main street; F. D. Ball, Caledonia.

Minqua, No. 273, New York City, 1st and 3d Friday, 124th street and Seventh avenue; George C. H. Schomberg, 102 West 90th street, New York City.

Susquehanna, No. 274, Bainbridge, Thursday; F. W. Crumb, Bainbridge.

Hodenosaunee, No. 276, Rochester, 1st and 3d Monday, 82 State street; William E. Stanton, 1531 Main street, East, Rochester.

Sego, No. 279, New York City, 2d and 4th Wednesday, 102 W. 101st street; Charles Schmid, 58 W. 100th street, New York City.

Skahasegao, No. 283, Lima, 1st and 3d Thursday, Allen Block, Rochester street; Benjamin Ollerenshaw, Lima.

Minsis, No. 285, Newburgh, Thursday, 127-131 Broadway; William A. Powells, 232 S. William street, Newburgh.

Twadahahlodahque, No. 286, Utica, 2d and 4th Thursday, 64 Seneca street; George H. Wagner, 16½ Hart street, Utica.

Algonquin, No. 288, Yonkers, 2d and 4th Friday, 45 Warburton avenue; D. Devlin, 29 Riverdale avenue, Yonkers.

Tioga, No. 289, Lockport, 1st and 3d Wednesday, 97 Main street; Carl A. Kurtz, 19 Bowery street, Lockport.

Canadarago, No. 291, New Berlin, Monday; Melvin Prentice, New Berlin.

Sebonac, No. 292, Brooklyn, 2d, 4th and 5th Friday, 55 Reeve place; William H. Cross, 68 Prospect avenue, Brooklyn.

Pequod, No. 294, Brooklyn, 1st, 3d and 5th Thursday, Union street, corner Fifth avenue; Frank Peer, 369 Fifth avenue, Brooklyn.

Cree, No. 295, Buffalo, Tuesday, Tug Men's Hall, 72-74 Pearl street; Edward J. Fishback, 42 Bennett street, Buffalo.

Konoskioni, No. 296, Dexter, Friday, Grange Hall; George Kellogg, Dexter.

Nawadaha, No. 297, Albany, Monday, 82 South Pearl street; James Lucy, 76 Chestnut street, Albany.

Senasqua, No. 302, Ossining, Monday, 69 Central avenue; Esmeraldo Purdy, Dale avenue, Ossining.

Owasco, No. 303, Rochester, Monday, 541 Lyell avenue; Joseph E. Hurley, 10 Phelps avenue, Rochester.

Moscosco, No. 304, New York City, 2d and 4th Saturday, 148th street and Willis avenue; James Oliver Neale, 483 College avenue, Bronx, New York City.

Tomahawk, No. 305, Brooklyn, 1st, 3d and 5th Wednesday, 574 Broadway; Harry E. Richardson, 263 Division avenue, Brooklyn.

Ojibway, No. 307, Albany, Wednesday, 286 Central avenue; H. R. Collins, 608 Central avenue, Albany.

Chadakoin, No. 309, Jamestown, alternate Mondays, Opera House; Karl J. Ostman, 21 Peterson street, Jamestown.

Mohonk, No. 310, Walden, Monday; Fred Burns, Walden.

Dakota, No. 311, Brooklyn, 1st, 3d and 5th Tuesday, corner Broadway and Gates avenue; Alfred Finch, 1178 Gates avenue, Brooklyn.

Sa-sa-na-loft, No. 312, Owego, Friday, I. O. O. F. Hall; M. J. Murray, 7 Lake street, Owego.

Ogoyago, No. 313, Elmira, Thursday, I. O. O. F. Hall; W. Seward Rowley, 423 W. Fourth street, Elmira.

Neahtawanta, No. 314, New York City, 1st and 3d Wednesday, 300 Eighth avenue; T. W. O'Keefe, 145 W. Sixty-second street, New York City.

Erie, No. 315, Buffalo, Monday, F. O. E. Hall, 723 Main street; Frank S. Hoighton, 56 Niagara street, Buffalo.

DeKannisora, No. 316, Syracuse, Wednesday, 428 E. Jefferson street; L. F. Sauter, 403 Tioga street, Syracuse.

Massapequa, No. 317, New York City, 2d and 4th Friday, 142 W. 125th street; William H. Higbie, 715 E. 134th street, New York City.

Bannock, No. 318, Ithaca, Tuesday, corner State and Cayuga streets; E. B. Hurlbut, 601 Hector street, Ithaca.

Manahatta, No. 319, New York City, 1st, 3d and 5th Thursday, Colonial Hall, 101st street and Columbus avenue; Plowden Stevens, 2126 Washington avenue, New York City.

Anawanda, No. 320, New York City, 2d and 4th Tuesday, 183 E. 107th street; William F. Leahy, 163 E. 123d street, New York City.

Modoc, No. 321, Buffalo, Thursday, 668 Clinton street; Charles A. Storck, 285 Emslie street, Buffalo.

Tuxedo, No. 322, Warwick, Monday, Main street; Michael Connors, Warwick.

Warwarsing, No. 323, Kingston, Friday, Railroad avenue; W. H. Short, Sr., 492 Broadway, Kingston.

Aquehonga, No. 324, New York City, 1st, 3d and 5th Monday, Richmond Terrace, Port Richmond; Wm. Hayward, 100 Columbia street, West New Brighton, S. I.

Genegantslet, No. 326, Greene, Tuesday; Ernest S. Rogers, Greene.

Iskencullen, No. 329, Corning, Friday, K. of P. Hall; T. P. McGrath, 140 W. Second street, Corning.

Cazenovia, No. 330, Buffalo, Monday, 714-716 Swan street; Joseph P. Hogan, 190 Seymour street, Buffalo.

Umpqua, No. 331, Middletown, Friday, corner King and Center streets; Charles S. Truex, 34 Spring street, Middletown.

Unamis, No. 332, New York City, 2d and 4th Friday, 3393 Third avenue; Thomas Baer, 5 Beach Terrace, Bronx, New York City.

Osseo, No. 334, Binghamton, Thursday, 33-35 Court street; James Denning, 14 Thorpe street, Binghamton.

Siwanoy, No. 335, New Rochelle, 2d and 4th Friday, 254 Main street; Wm. Hettinger, Coligni avenue, New Rochelle.

Willowemoc, No. 336, New York City, 1st and 3d Monday, 300 Eighth avenue; Peter J. Brady, 258 W. Houston street, New York City.

Red Cloud, No. 338, Sacketts Harbor, Tuesday, Main street; William J. Hilling, Sacketts Harbor.

Wyanoke, No. 339, Waverly, Thursday, Broad street; M. F. Hogan, 415 Loder street, Waverly.

Ongpatonga, No. 340, Watertown, Monday, 35-39 Court street; M. W. Thompson, 7 Court street, Watertown.

Iosco, No. 341, Guilderland, Friday; F. H. Case, Guilderland.

Nagarriaka, No. 342, Albany, Friday, K. of P. Hall, 50 State street; Chas. W. Bentley, 15 Myrtle avenue, Albany.

Wambi, No. 343, New York City, 2d and 4th Wednesday, 2973 Third avenue; Anthony Schoenfelder, 145 St. Anns avenue, New York City.

Pokonoie, No. 344, St. Remy, Tuesday; Edgar Elsworth, St. Remy.

Tacoma, No. 345, Buffalo, Tuesday, 38-40 E. Huron street; William J. Miller, 80 Alsace avenue, Buffalo.

Ranaque, No. 346, New York City, 1st and 3d Friday, 719 Tremont avenue; John L. Wehrmann, 4223 Park avenue, New York City.

Lamoka, No. 347, Watkins, Wednesday, Franklin street; Lewis C. Haight, Box 676, Watkins.

Oneka, No. 348, Candor, Friday; A. A. Moree, Candor.

Schonowee, No. 349, Scotia, Tuesday, Red Men's Hall; Harry Mairs, Scotia.

Deer Foot, No. 350, Buffalo, Monday, 232 William street; Charles D. Provoost, 184 Southampton street, Buffalo.

Wapanocca, No. 351, Port Chester, 1st and 3d Wednesday, 126 North Main street; Seaman A. Sniffen, 207 Willitt avenue, Port Chester.

What Cheer, No. 353, New York City, 2d and 4th Friday, 110 and 112 E. 125th street; John H. Burk, 7 Cedar street, New York City.

Shatemuck, No. 355, Yonkers, Wednesday, Warburton Hall, 45 Warburton avenue; William Immer, 154 Waverley street, Yonkers.

Pecos, No. 357, Cortland, Thursday, 12 Clinton avenue; F. A. Dunn, Standard Building, Cortland.

Yemassee, No. 358, New York City, 2d and 4th Thursday, 403 W. Thirty-sixth street; George L. Flanagan, 2083 Eighth avenue, New York City.

Ogalalah, No. 359, Buffalo, Wednesday, 1438 William street; John J. Scanlon, 54 Central avenue, Buffalo.

Cantuquo, No. 361, Schenectady, Monday, Van Cuiler Block; E. V. Stevens, 619 Smith street, Schenectady.

Frontenac, No. 364, Rochester, 1st and 3d Friday, 58 W. Main street; Peter J. Smith, 34 Davis street, Rochester.

Poosepattuck, No. 365, Southampton, 2d and 4th Wednesday, Foresters' Hall; William Fitzpatrick, Southampton.

Kanchoot, No. 366, Fairport, Monday, Bown Block; Frank M. Hyde, Fairport.

Aqueanonck, No. 369, Mt. Vernon, 2d and 4th Wednesday, Ferguson's Hall; F. B. Anderson, 201 North Sixth avenue, Mt. Vernon.

Sascatchewan, No. 370, Newark, Monday, I. O. O. F. Hall; Isaac Van Rynn, Newark.

Half Moon, No. 371, Winfield, Long Island, 1st and 3d Wednesday, Shell Road Hall; John J. Amerman, Winfield Junction.

Kanaskraga, No. 372, Dansville, Monday, William Schwingel, 9 Liberty street, Dansville.

Mahatahan, No. 375, Mamaroneck, 1st and 3d Monday, Foresters' Hall; George W. Black, Box 494, Mamaroneck.

Motocha, No. 376, Buffalo, Thursday, 385 Elliott street; Fred. G. Krieger, 847 Northampton street, Buffalo.

Agannschioni, No. 377, Rensselaer, Tuesday, Broadway and Partition street; E. B. Welch, 816 Second street, Rensselaer.

Shawangunk, No. 378, High Falls, Tuesday; George W. Hopper, Box 22, High Falls.

Adirondack, No. 380, Homer, Tuesday, Main street; William D. Eadie, Homer.

Jamico, No. 381, Jamaica, 2d and 4th Wednesday, Fraternity Hall; Hugh McWhirter, Creedmoor.

Go-won-go Mohawk, No. 383, Gowanda, Monday, Main street; Jay Steves, Gowanda.

Massasaugus, No. 384, Carthage, Wednesday, State street; Wm. Bert, Carthage.

Mohican, No. 385, Cold Spring, Tuesday, Main street; J. Dorsey Monroe, Box 22, Nelsonville.

Keuka, No. 386, Hammondsport, Thursday, A. G. Pratt Block; A. W. Barton, Hammondsport.

Walla Walla, No. 387, Syracuse, Friday, corner Wolf and Salina streets; Ezra Tracy, 120 Free street, Syracuse.

Yuma, No. 388, Brooklyn, 1st, 3d and 5th Friday, Chauncey Hall, Chauncey street and Broadway; A. Harry Houghton, 426 New Lots avenue, Brooklyn.

Ramona, No. 389, Newburgh, Monday, 127-129 Broadway; James W. Daniher, 32 Landers street, W. H.

Massowepic, No. 390, Philadelphia, Tuesday; C. D. Peck, Philadelphia.

Wataheadagwa, No. 392, Albany, Thursday, 286 Central avenue; H. L. Bundy, 4 Judson street, Albany.

Anaware, No. 393, Albany, Tuesday, South Pearl and Division streets; Warren S. Hastings, 154 Hamilton street, Albany.

Wiccopee, No. 394, Matteawan, 2d and 4th Monday, corner Main and Jones streets; C. W. Paye, Jr., Dutchess Junction.

Taekamuck, No. 395, Williamsbridge, 1st and 3d Monday, Bronkwood Park Club House; Percy R. Reynolds, Williamsbridge.

Tamaqua, No. 396, Tioga Center, Wednesday, Red Men's Hall; John McDonald, Tioga Center.

Wenonah, No. 397, Big Flats, Monday; T. J. Ryan, Big Flats.

Teshiroque, No. 398, Bridgeport, Thursday; F. B. Tuttle, Kirkville.

Oneutaha, No. 400, Syracuse, 1st and 3d Tuesday, 1324 Lodi street; Herman Rees, 830 Butternut street, Syracuse.

Shanendahora, No. 402, Ballston Lake, 1st and 3d Saturday; Henry W. Burrus, Burnt Hills.

Canoga, No. 404, Brookton, Thursday; C. H. Hamilton, Bessemer.

Abenaki, No. 405, New York City, 1st and 3d Monday, 315 W. 42d street; Thomas F. Tully, 707 Ninth avenue, New York City.

Moscawa, No. 406, Cicero, Tuesday; E. L. Shepard, Cicero.

Yennecott, No. 407, Riverhead, 2d and 4th Monday; W. A. Schwartz, Riverhead.

Ongwe Hongwe, No. 408, Oswego, Thursday, East First street; W. C. Clare, 165 W. Utica street, Oswego.

Meshodac, No. 410, Nassau, 2d and 4th Tuesday; Charles Poyneer, Nassau.

Shingle-Kill, No. 411, Cairo, Tuesday; J. S. Alden, Cairo.

Uncas, No. 412, Shortsville, Monday; George W. Egelton, Shortsville.

Nokomis, No. 413, Ilion, Tuesday, Royal Arcanum Hall; Philo O. Baker, Ilion.

Teendese, No. 415, Cortland, Wednesday; James T. Summers, 166 Thompkins street, Cortland.

Kascack, No. 416, Pearl River, Friday, Red Men's Hall; Robert Boyle, Pearl River.

Pottowatomie, No. 417, Brooklyn, 1st and 3d Thursday, Grand street and Graham avenue; Walter E. Large, 232 Richardson street, Brooklyn.

Sequoya, No. 418, Olean, Monday; Frank Webber, 332 Tenth street, Olean.

Tamenend, No. 419, New York City, 1st and 3d Thursday, 12 St. Marks Place, Twelfth street; Frank Blum, 357 First avenue, New York City.

Utoka, No. 420, Fulton, Friday, West side, Broadway; Effie Brown, Oswego Falls Station, Fulton.

Cannengas, No. 421, Amsterdam, Tuesday, 54 E. Main street; Archie W. King, 59 Broad street, Amsterdam.

Gahāoose, No. 422, Cohoes, 2d and 4th Wednesday, North's Block; W. H. Lynch, 67 McElwine avenue, Cohoes.

Wasontha, No. 423, Charleston, Wednesday; Charles Holmes, Charleston.

Keona, No. 425, Adams Center, Thursday; M. D. Titsworth Adams Center.

Aal-Plattz, No. 426, Rexford Flats, 1st and 3d Saturday; Thos. Brown, Rexford Flats.

Yantapusha, No. 427, Rotterdam Junction, Monday, I. O. O. F. Hall; Addison Putnam, Rotterdam Junction.

Mudjekeewis, No. 428, Esperance, Tuesday; Charles E. Barrup, Esperance.

Cayuga, No. 429, Syracuse, Monday, Kearney Hall, corner Geddes and Gifford streets; H. Wm. Kling, 120 Richmond avenue, Syracuse.

Dohoriwachqua, No. 430, Schenectady, Tuesday; W. J. Smith, 857 Emmett street, Schenectady.

Nipmucks, No. 431, Johnstown, Friday, 143 W. Main street; Calvin G. Kenyon, 6 Charles street, Johnstown.

Naomen, No. 432, Newburgh, Thursday, 117 Broadway; John H. White, 26 Johnston street, Newburgh.

Buffalo, No. 433, Buffalo, Tuesday, 439 Walden avenue; Frank J. Steinmetz, 131 Waverly street, Buffalo.

Syossett, No. 434, Brooklyn, 1st, 3d and 5th Friday, Prospect and Fifth avenues; William L. Britton, 296 Twelfth street, Brooklyn.

Lackawanna, No. 435, West Seneca, Tuesday, Hoerners Hall; John E. Austin, West Seneca.

Cowasalone, No. 436, Canastota, Thursday; Forbes' Hose Rooms; George Fein, Canastota.

White Cloud, No. 437, Rochester, Wednesday, Clinton and Andrews streets; George W. Brownyard, 75 Pearl street, Rochester.

Apokeepsing, No. 438, Poughkeepsie, Thursday, 35 Market street; John Haupt, Jr., 74 Church street, Poughkeepsie.

Wabash, No. 439, Rochester, 1st and 3d Wednesday, 353 Joseph avenue; George M. Mayer, 180 Clifford street, Rochester.

Wapello, No. 440, New York City, 2d and 4th Monday, 781 Eighth avenue; Wm. J. Yennie, 547 W. Forty-seventh street, New York City.

Scanandoah, No. 441, Syracuse, Thursday, 803 N. Salina street; Peter C. Etzel, 401 Cannon street.

Wallal Lula, No. 442, Blasdell, Friday; John A. Bourley, West Seneca.

Apache, No. 443, New York City, 2d and 4th Tuesday, corner Second avenue and First street; Isador Stark, 210 Cornelia street, Brooklyn.

Watonga, No. 444, Syracuse, Wednesday, corner Bridge and W. Fayette streets: W. H. Clisson, 807 Willis avenue, Syracuse.

Wappinger, No. 445, Wappinger Falls, 1st and 3d Monday, Smith Bros.' Hall; Patrick H. Kelly, Wappinger Falls.

Kiowa, No. 446, New York City, 2d and 4th Friday, 125 Amsterdam avenue; George Rennet, 433 W. Fiftieth street, New York City.

Ocala, No. 447, Ravena, Tuesday, Whitbeck Hall; William P. Tobin, Coeymans.

Horicon, No. 448, Brooklyn, 1st, 3d and 5th Thursday, 407 Bridge street; L. S. Apgar, 575 Fulton street, Brooklyn.

Ronkonkoma, No. 449, Inwood, L. I., Friday, corner Bayview and Lord avenues; Myron C. Combs, Inwood, L. I.

Red Jacket, No. 450, Buffalo, Friday, 646 Abbott road; Frank Bremer, Jr., 43 Lackawanna street, Buffalo.

Chequamagon, No. 451, Tonawanda, Friday, Niagara Hall; George John Kropf, 24 Scott street, Tonawanda.

Running Deer, No. 452, Springville, 2d and 4th Tuesday, Main street; Frank J. Golaske, Springville.

Cheek-to-waga, No. 453, Bellevue, Saturday, Nichols' Hall; Frank J. Schwartz, Forks.

Mineola; No. 454, Mineola, 1st and 3d Wednesday, Firemen's Hall; Henry W. Skinner, Mineola.

Good Eagle, No. 455, Depew, 2d and 4th Tuesday, Laverick avenue; Frank J. Wintermantel, Lancaster.

Naurashunk, No. 456, Bardonia, Thursday, Russe's Hall; J. T. Smith, Jr., Nanuet.

Big Horn, No. 457, Auburn, Thursday, 57 Genesee street; R. L. Baumline, 29 Gaylord street, Auburn.

Black Snake, No. 458, Buffalo, Tuesday, Bailey and Ferry streets; William H. Schmidt, 57 Naval avenue, Buffalo.

Mo-Mo-Weta, No. 459, Sag Harbor, 1st and 3d Monday, Foresters' Hall; George H. Farley, Sag Harbor.

Navahoe, No. 460, Hyde Park, 1st and 3d Tuesday, Dietz's Hall; E. O. Wiggs, Hyde Park.

Swift Water, No. 461, North Tonawanda, Wednesday, Rosebrook Hall; Charles Sommers, Robinson street, North Tonawanda.

Nep-peck-a-mack, No. 462, Yonkers, 2d and 4th Tuesday, 3 Main street; Charles Ellsworth, 71 Jackson street, Yonkers.

Orawaupun, No. 463, White Plains, 2d and 4th Thursday, Rausch's Hall; Isaac Holmes, 2 East View avenue, White Plains.

Minnehaha, No. 464, Valois, Wednesday, K. of P. Hall; Harry Van Wormer, Valois.

BENEFICIAL DEGREE COUNCILS.

Iroquois, No. 1, New York City, 2d and 4th Saturday, 12 St. Mark's place; George E. Macoy, 375 Bleecker street, New York City.

Mengwe, No. 3, Elmira, Saturday, Wetamoe Hall; DeForest Stamp, 116 Baldwin street, Elmira.

Red Jacket, No. 6, Buffalo, 2d and 4th Saturday, 123 Franklin street; Gottlieb Schonfeld, 375 Sherman street, Buffalo.

GREAT COUNCIL OF NEW YORK, DEGREE OF POCAHONTAS.

GREAT CHIEFS.

Great Pocahontas, Lillian Morgan, 1 Gillespie street, Schenectady.

Great Wenonah, Florence L. MacFarland, 112 East 122d street, New York City.

Great Minnehaha, Jennie M. Smith, 221 Columbia avenue, Rochester.

Great Prophetess, Mary A. Gere, 510 Wolf street, Syracuse.

Great Keeper of Records, Mary E. Boehler, 22 East 130th street, New York City.

Great Keeper of Wampum, Elizabeth Schlenker, 1007 Ellicott street, Buffalo.

PAST GREAT POCAHONTASES.

Mary L. Fiscus,
Anna M. Nye,
Lizzie S. Borden,
Mary E. Boehler,
Mary A. Pullin,
Jennie B. Kennedy Loucks,
Julia A. Meyer,
Anna M. Powell,
Mary A. Gere.

The next great sun's council fire will be kindled on the 2d Tuesday of Hot Moon, G. S. D. 415, in the hunting grounds of Poughkeepsie.

COUNCILS.

Wenonah, No. 1, Brooklyn, 1st, 3d and 5th Monday, 1874 Fulton street; Mary Glover, 284 Warren street, Brooklyn.

Minnehaha, No. 4, Binghamton, Saturday, Phelps Bank Building; Maria H. Clark, 29 De Russey street, Binghamton.

Ponemah, No. 5, New York City, 1st and 3d Tuesday, 285 Eighth avenue; Elizabeth C. Miller, 1956 Third avenue, New York City.

Orange, No. 9, Newburgh, Thursday, Red Men's Hall; Hattie Wood, 156 Washington street, Newburgh.

Onnalinda, No. 10, Rochester, 1st and 3d Monday, 24 West avenue; E. K. Cox, 137 North Clinton street, Rochester.

Winyoureeta, No. 11, Binghamton, Saturday, 33 Court street; Sadie E. Anson, 11 High street, Binghamton.

Mahaska, No. 12, Poughkeepsie, 2d and 4th Tuesday, 333 Main street; Nellie E. Heidemann, 218 Church street, Poughkeepsie.

Ogareeta, No. 13, Binghamton, Saturday; Marie Joy, 117 Chestnut street, Binghamton.

Buffalo, No. 14, Buffalo, 1st, 3d and 5th Tuesday, 378 Main street; Nellie Ask, 76 West Chippewa street, Buffalo.

Seawanhaka, No. 23, Brooklyn, 2d and 4th Tuesday, Prospect Hall, 263 Prospect avenue; M. A. Grapes, 337 Fifty-fifth street, Brooklyn.

Oneka, No. 25, Rochester, 1st and 3d Monday, 402½ State street; Elizabeth Eisenhauer, 15 Roth street, Rochester.

Sasana, No. 28, Buffalo, 1st and 3d Friday, Germania Hall, corner Seneca and Van Rensselaer streets; Barbara H. Goss, 709 Carroll street, Buffalo.

Wyanet, No. 31, New York City, 2d and 4th Wednesday, 142 West 125th street, Horton Building; Mary Hopkins, 2199 Eighth avenue, New York City.

Mar-Cha, No. 32, Buffalo, 2d and 4th Tuesday, Tugman's Hall, corner West Seneca and Pearl streets; Mary A. Smith, 372 Seneca street, Buffalo.

Minnewaska, No. 34, Rochester, 1st and 3d Tuesday, 58 North Main street; Minnie Sprague, 11 Hilton street, Rochester.

Osceola, No. 35, Port Dickinson, Tuesday, Red Men's Hall; Minnie S. Wilcox, Port Dickinson.

Miami, No. 36, Binghamton, Monday, 77 State street; Sarah L. Blish, 14 Congdon street, Binghamton.

Oneida, No. 37, Utica, 2d and 4th Friday, Huron Hall, Seneca street; Mary A. Rohm, 119 Seymour avenue, Utica.

Wahneta, No. 39, Brooklyn, 1st, 3d and 5th Friday, Ninth street and Sixth avenue; Carrie E. Gourlay, 497 Seventh avenue, Brooklyn.

Chaska, No. 40, Nyack, Thursday, Red Men's Hall; M. J. McArthur, 56 Sixth avenue, Nyack.

Teedyuscong, No. 41, Port Jervis, Tuesday afternoon, K. of P.

Hall, Wickham Building; E. V. Gillson, 25 Hammond street, Port Jervis.

Keo-Kee, No. 43, Watertown, 1st and 3d Monday, Temple Building; L. B. Rice, 58 Moulton street, Watertown.

Iona, No. 46, Worcester, Tuesday, Red Men's Hall; Belle Crippen, Worcester.

O-Ne-To, No. 47, Buffalo, 2d and 4th Tuesday, Ailinger Hall; Mary Storms, 565 Grant street, Buffalo.

Mista, No. 48, Rochester, 2d and 4th Tuesday, 26½ West avenue; Jennie Smith, 221 Columbia avenue, Rochester.

Tallula, No. 51, New York City, 2d and 4th Monday, 142 West 125th street, Horton Building; Rose Sanders, 2173 Eighth avenue, New York City.

Coania, No. 53, Buffalo, 2d and 4th Wednesday, Wesp's Hall; Kate Butzbach, 1325 Clinton street, Buffalo.

Leota, No. 54, Rochester, 2d and 4th Friday, corner Colvin and Campbell streets; Emily Walters, 93 Colvin street, Rochester.

Pocahontas, No. 58, Rochester, 2d and 4th Wednesday, 84 State street; Ella M. Byron, 155 Parsells avenue, Rochester.

Naomi, No. 62, Rochester, 2d and 4th Friday, Wilder Hall, 27 Main street; Francis Bryant, 304 Brown street, Rochester.

Pequodina, No. 63, Brooklyn, 2d and 4th Friday, 218 Bleeker street; Kate Jones, 27 Patchen avenue, Brooklyn.

White Shield, No. 66, Peekskill, Friday; Anna Jewell, 1144 Brown street, Peekskill.

Onano, No. 67, Corning, Friday, Red Men's Hall; Helen Minkle, 179 Chestnut street, Corning.

Indianola, No. 68, Walden, 1st and 3d Tuesday; Delia Conklin, Walden, Orange County.

Hiawatha, No. 70, Rochester, 12th Sleep, corner Lyell avenue and Child street; Julia Knight, 130 Warner street, Rochester.

Na-No-Nee, No. 72, Gloversville, Wednesday; Miss Robinson, 10 Elm street, Gloversville.

Neahtawanta, No. 73, New York City, 2d and 4th Thursday, 315 West Forty-second street; Alice Mahedy, 161 East 166th street, New York City.

Wishawakah, No. 74, Norwich, Tuesday, Cook Block; Hattie M. Drake, 37 South Broad street, Norwich.

Iroquois, No. 75, Troy, Thursday, Young's Hall; Leonore M. Stiles, 9 Tenth street, Troy.

Delaware, No. 76, Buffalo, 2d and 4th Monday, Broadway, corner Pratt street; Flora H. Widmer, 193 Landon street, Buffalo.

Dia-I-Wah, No. 77, Buffalo, 2d and 4th Friday, Red Men's

Hall, Main, corner Eagle street; Elizabeth McKinley, 59 Chander street, Buffalo.

Onondaga, No. 79, Syracuse, Thursday, Mechanic's Hall, Mulberry street; Elizabeth Listman, 106 Park street, Syracuse.

Montauk, No. 80, Flushing, L. I., 2d and 4th Wednesday, Odd Fellows' Hall; Lillie Leek, 139 Washington street, Flushing, L. I.

Peconic, No. 82, Long Island City, 1st, 3d and 5th Tuesday, 374 Devine's Hall, Jackson avenue; Mary J. Fyffe, 156 Poynter avenue, Long Island City.

Blazing Arrow, No. 83, Buffalo, 2d and 4th Tuesday, Wesp Hall; Josephine Singerer, 79 Griswold street, Buffalo.

Chippewa, No. 85, Buffalo, 1st and 3d Friday, Florence Parlors; Anna Campin, 46 Delaware avenue, Buffalo.

Tippecanoe, No. 86, Buffalo, 1st and 3d Friday, Bresnahan's Hall; Laura Laurin, 137 Vincennes street, Buffalo.

Seegwun, No. 87, Palmyra, Tuesday; Addie M. Wood, 176 West Main street, Palmyra.

Tahoma, No. 88, Elmira, 2d and 4th Friday, 120 Lake street; Etta Robinson, 301 South Broadway, Elmira.

Shiawassee, No. 89, Schenectady, Tuesday, Wigwam of Schaugh-naugh-ta-da Tribe; Fannie Pitcher, 609 Terrace place, Schenectady.

Wanda, No. 90, Rochester, 1st and 3d Wednesday, Tecumseh Hall; Mary Reeg, 791 South avenue, Rochester.

Ramona, No. 95, New York City, 2d and 4th Tuesday, 12th Ward Bank Building, 125th street and Lexington avenue; Eva Suling, 133 Suydam street, Brooklyn.

Yuma, No. 98, Port Chester, 2d and 4th Tuesday, Red Men's Hall; L. M. Vail, 58 Poningo street, Port Chester.

Osseuma, No. 99, Binghamton, Friday, Phelps Bank Building; Helen E. Doyle, 16 Conklin avenue, Binghamton.

Mocanaqua, No. 100, New York City, 1st and 3d Tuesday, Loeffler's Hall, 148th street and Willis avenue; Jennie Halliday, 406 College avenue, New York City.

Wambi, No. 101, New York City, 1st and 3d Wednesday, Mannerchor Hall, 56th street, between Second and Third avenues; Kate Allen, 840 Jackson avenue, New York City.

Leanatowanta, No. 102, Dexter, 1st and 3d Wednesday; Addie M. Kellog, Dexter.

Minnesella, No. 103, Rensselaer, alternate Wednesdays, K. of P. Hall; Alice L. Southwell, 1549 Second street, Rensselaer.

Ranaque, No. 104, New York City, 2d and 4th Friday, Masonic

Hall, 1929 Washington avenue; Anna E. McGeraty, 743 East 175th street, New York City.

Yemassee, No. 105, New York City, 1st and 3d Wednesday, 315 West Forty-second street; Nellie McNamara, 463 West Thirty-fifth street, New York City.

Waseka, No. 106, Syracuse, Tuesday, corner North Salina and Wolf streets; Birdella Podger, 708 North Second street, Syracuse.

Manahatta, No. 108, 2d, 4th and 5th Friday, Central Hall, 1915 Third avenue; Augusta Wilson, 459 West 155th street, New York City.

Willowemoc, No. 109, New York City, 1st and 3d Wednesday, 110 East 125th street, Horton Building; Grace M. Kilbride, 164 East 102d street, New York City.

Lamoka, No. 110, Tioga Center, Tuesday, Red Men's Wigwam; Mary Sanderson, Tioga Center.

Seneca, No. 111, Bath, 2d and 4th Friday, Hallock Block; Martha Sitterly, 7 Purdy street, Bath.

Iskoot, No. 112, Cortland, Tuesday; Catharine Otis, 15 Lincoln avenue, Cortland.

Owasco, No. 113, Auburn, Wednesday, 21 Market street; Alice B. Caulkins, 27 Orchard street, Auburn.

Owahgena, No. 114, Bridgeport, Tuesday; Edith L. Van Alstine, Kirkville, R. F. D. No. 1.

Chattahoochee, No. 115, New York City, 1st and 3d Tuesday, 301 West Nineteenth street; Mary R. Sturges, 983 Columbus avenue, New York City.

Mohawk, No. 117, Syracuse, 1st and 3d Thursday, Hammerlie's Hall, 561 West Salina street; Mary Brown, 705 Burnet avenue, Syracuse.

Algonquin, No. 118, Albany, 1st and 3d Tuesday, 286 Central avenue; Margaret A. Albert, 35 Perry, corner First street, Albany.

Abenaki, No. 119, New York City, 2d and 4th Monday, Merritt Building, 301 West Nineteenth street; Susan A. Quinn, 94 Charles street, New York City.

Aque-A-Nonck, No. 120, Mount Vernon, 1st and 3d Wednesday, Ferguson's Hall; Sarah Anderson, 201 North Sixth avenue, Mount Vernon.

Nee Bana, No. 121, Yonkers, 1st, 3d and 5th Thursday, McCann's Hall; Eva A. Richards, 139 Riverdale avenue, Yonkers.

E-Ney, No. 122, Sackett Harbor, Wednesday; Maud C. Parker, P. O. Box 216, Sackett Harbor.

Mohican, No. 124, Cold Spring, Thursday; Kathrine Bisch, Box 14, Cold Spring.

Geronimo, No. 125, New York City, 1st and 3d Tuesday, Disken Hall, 176 East 106th street; Emma Kuhne, 2094 Third avenue, New York City.

Can-tu-quo, No. 126, Schenectady, Thursday; Helen Keeley, 10 Romeyn street, Schenectady.

Aztec, No. 127, College Point, L. I., 2d and 4th Thursday, Doerr's Columbian Hall; Anna Freygang, 74 Second avenue, College Point, L. I.

Potomac No. 128, New York City, 1st and 3d Monday, Colonial Hall; Emma Rozelle, 71 West 107th street, New York City.

Modamin, No. 130, Syracuse, Wednesday, Geddes and Gifford streets; Mayme Toomey, 307 James street, Syracuse.

Quindara, No. 131, Brooklyn, 2d and 4th Thursday, 315 Washington street; Ray Brown, 340 Carroll street, Brooklyn.

Kiowa, No. 132, Fulton, Tuesday; May Petrie, Box 205, Fulton.

Minnahannock, No. 133, New York City, 2d and 4th Tuesday, East Horton Building, 110 East 125th street; Annie Heesemann, 2500 Eighth avenue, New York City.

White Cloud, No. 134, Rochester, 1st and 3d Friday, St. George Hall, 31 South avenue; S. Phillippsen, 299 Caroline street, Rochester.

Winnetka, No. 135, Olean, Tuesday, Red Men's Hall; Mamie Becker, 332 North Thirteenth street, Olean.

Kennyetto, No. 136, Amsterdam, Monday, Morris Hall; Belle Collins, 53 Kline street, Amsterdam.

Wa-Ka-Cha-Sha, No. 137, Mamaroneck, 1st and 3d Tuesday, Forester Hall; Anna G. Buckhout, 57 Tompkins avenue, Mamaroneck.

Watanga, No. 138, Syracuse, 2d and 4th Wednesday, Gangs' Hall, 708 North Salina street; Cassie Stirner, 704 Belden avenue, Syracuse.

Nakomis, No. 139, Suffern, 1st and 3d Tuesday; Susan Blauvelt, Suffern.

Ioka, No. 140, Watertown, 2d and 4th Friday, Hall Block; Hattie E. Thompson, Watertown.

Tioughnioga, No. 141, Chenango Forks, Tuesday; Bessie Morgan, Chenango Forks.

Sag-U-Hole, No. 142, Syracuse, 2d and 4th Monday, corner of West Fayette and Bridge streets; Anna Hanusch, 710 Park avenue, Syracuse.

White Fawn, No. 143, Downville, Wednesday; Silvia B. Fuller, Downville.

Unadilla, No. 144, Unadilla, 1st and 3d Tuesday, Red Men's Hall; Dora Warfield, Unadilla.

Seminole, No. 145, New York City, 1st and 3d Thursday, Harlem Casino, West 124th street and Seventh avenue; Sene E. Simmons, 147 West 108th street, New York City.

Navajo, No. 146, Auburn, Wednesday; Jessie Seaman, 257 West Genesee street, Auburn.

Kiowa, No. 147, New York City, 1st and 3d Monday, 341 West Forty-seventh street; Anna Ellert, 304 West Fifty-fourth street, New York City.

Otetiani, No. 148, New York City, 1st and 3d Monday, Harlem Lyceum, 107th street and Third avenue; E. S. Newhall, 112 East 125th street, New York City.

Wyanoke, No. 149, Waverly, Monday; Nellie Hogan, 420 Spalding street, Waverly.

Uncas, No. 150, Albany, 1st and 3d Monday, Red Men's Hall; Dora A. Norton, 1567 First street, Rensselaer.

Ojibway, No. 151, Albany, 2d and 4th Tuesday, Red Men's Hall, Division and South Pearl streets; Luella D. Latta, 17 Daniel street, Albany.

Altontina, No. 152, Brooklyn, 1st, 3d and 5th Tuesday, Johnston Building, Flatbush avenue and Nevins street; Lottie Whitehill, 36 Howard avenue, Brooklyn.

Mohonk, No. 153, Poughkeepsie, 1st and 3d Tuesday, Red Men's Hall; Phebe Brightman, 17 Garden street, Poughkeepsie.

Siwanoy, No. 154, New Rochelle, 2d and 4th Wednesday, Metropolitan Hall; Margaret Rieger, 29 Fifth avenue, New Rochelle.

Neoskaleta, No. 155, Watertown, 1st and 3d Friday, I. O. O. F. Temple; Ora Ryder, 57 Rutland street, Watertown.

Metamora, No. 156, New York City, 2d and 4th Friday, Mannerchor Hall, Fifty-sixth street, between Second and Third avenues; Lizzie Besser, 4280 Park avenue, Bronx.

Ahwaseeta, No. 157, New York City, 1st and 3d Friday, 142 West 125th street, Horton Building; Marian I. Dempsey, 1996 Madison avenue, New York City.

NORTH CAROLINA.

GREAT CHIEFS.

Great Sachem, F. M. Hodges, Greenville.

Great Senior Sagamore, B. W. Taylor, Washington.

Great Junior Sagamore, E. A. Ebert, Winston-Salem.

Great Prophet, Allison Bunn, care of Liddell Co., Charlotte.

Great Chief of Records, W. Ben Goodwin, 18 West Burgess street, Elizabeth City.

Great Keeper of Wampum, E. P. H. Strunck, Wilmington.

PAST GREAT SACHEMS.

J. T. Anthony,
J. R. Davis,
W. S. Liddell,
Hill E. King,
W. H. Lane,
W. Ben Goodwin,
C. T. Buckman,
Allison Bunn,
L. A. Hughes,
O. G. Falls.

The next great sun's council fire will be kindled on the 2d sun of Flower Moon, G. S. D. 415, in the hunting grounds of Raleigh.

TRIBES.

Chippewa, No. 2, South Mills, Wednesday; W. R. Dozier, South Mills.

Tuscarora, No. 3, Henrietta, Tuesday; Robt. McDaniel, Box 6, Henrietta.

Eyota, No. 5, Wilmington, Monday; W. L. Burkheimer, 114 North Fourth street, Wilmington.

Pasquotank, No. 8, Elizabeth City, Thursday; A. C. Garrett, Elizabeth City.

Cherokee, No. 9, Wilmington, Thursday; W. H. Lane, 614 Orange street, Wilmington.

Catawba, No. 13, Charlotte, Friday; H. N. Banks, 210 North McDowell street, Charlotte.

Nahunta, No. 15, Rocky Mount, Thursday; W. D. Rice, Rocky Mount.

Occoneechee, No. 16, Raleigh, Friday; Geo. L. Tonnoffski, Raleigh.

Tau, No. 18, Washington, Monday; W. H. McDevett, Washington.

Seminole, No. 20, Concord, Wednesday; J. H. Pence, Concord.

Powhatan, No. 22, Caroleen, Wednesday; J. W. Piercy, Caroleen.

Black Hawk, No. 23, Shelby, Saturday; M. L. Bean, Shelby.

Currituck, No. 27, Knotts Island, Wednesday; Alonzo Ansell, Knotts Island.

Sioux, No. 28, Spray, Thursday; W. D. Phillips, Spray.

Pocahontas, No. 29, Charlotte, Wednesday; C. M. Berryhill, 2 West Fifth street, Charlotte.

Mineola, No. 30, Cooleemee, Friday; W. F. Wellman, Box 2, Cooleemee.

Tacoma, No. 31, Elon College, Friday; J. R. Sutton, Elon College.

Chickasaw, No. 32, High Point, Wednesday; J. M. Harrell, Box 76, High Point.

Sapona, No. 33, Salisbury, Friday; J. C. Kesler, Salisbury.

Umatilla, No. 34, Hickory, Friday; J. F. Click, Hickory.

Withlacooche, No. 35, Greenville, Wednesday; W. P. Edwards, Box 301, Greenville.

Modock, No. 36, Cliffside, Saturday; C. L. Sloope, Cliffside.

Croatan, No. 37, Winston-Salem, Friday; T. L. Farrow, Winston-Salem.

Comanchee, No. 38, Reidsville, Saturday; J. C. Allison, Box 109, Reidsville.

Roanoke, No. 39, Roanoke Rapids, Friday; H. A. Busslinger, Roanoke Rapids.

Washita, No. 40, Ellenboro, Saturday; M. Z. Wright, Ellenboro.

Cowee, No. 41, Dillsboro, 2d and 4th Tuesday; Theo. Buchannan, Dillsboro.

Uncas, No. 42, Bath, Tuesday; W. A. Tankard, Bath.

Iroquois, No. 43, Forest City, Wednesday; H. L. Hyder, Forest City.

Kickapoo, No. 45, Mt. Airy, Thursday; R. N. Archibald, Box 447, Mt. Airy.

Catachee, No. 46, Gastonia, Wednesday; Edgar L. Lewis, R. R. 1, Box 4, Gastonia.

Ocklawaha, No. 47, Farmville, Monday; McD. Horton, Farmville.

Cayuga, No. 48, Lattimore, Tuesday; J. L. McSwain, Depew.

Chattahoochee, No. 49, Kings Mountain, Friday; W. K. White, Box 13, Kings Mountain.

Delaware, No. 50, Boiling Springs; J. C. Bridges, R. F. D. No. 3, Shelby.

Tacheostee, No. 51, Asheville, Tuesday; J. M. Black, 31 Buxton street, Asheville.

Minneota, No. 52, Greensboro, Tuesday; J. C. Benson, 226 Fayetteville street, Greensboro.

Nokomis, No. 53, Falkland; W. S. Newton, Fountain.

Corenine, No. 54, Williamston; C. H. Godwin, Williamston.

Suwanee, No. 55, Hollis, Tuesday; W. J. Green, Hollis.

Mohican, No. 56, Winterville; G. A. Kittrell, Winterville.

Oswego, No. 57, Elk Mountain.

Mohawk, No. 58, Henderson; A. C. Moss, Henderson.

COUNCILS DEGREE OF POCAHONTAS.

Osceola, No. 2, Henrietta; M. A. Curtis, Henrietta.

Metamora, No. 3, Spray; Nancy Hurd, Box 187, Spray.

Wenonah, No. 4, Roanoke Rapids; Mrs. C. E. Shell, Roanoke Rapids.

OHIO.

GREAT CHIEFS.

Great Sachem, Leslie B. Wise, 843 South Main street, Dayton.

Great Senior Sagamore, Samuel M. Gorham, 120 John avenue, Mansfield.

Great Junior Sagamore, Edward J. Granger, Main street, Piqua.

Great Prophet, J. P. Williams, 941 North Cleveland avenue, Canton.

Great Chief of Records, Thomas J. Irwin, 513 South Third street, Martins Ferry.

Great Keeper of Wampum, James C. Keer, 117 North Seventeenth street, Columbus.

PAST GREAT SACHEMS.

Chas. E. Sausser,
Thos. E. Peckinpaugh,
Thos. J. Irwin,
Robert C. Georgi,
Henry M. Innis,
Urban H. Hester,
B. W. Keim,
George W. Carey,
B. Schlesinger,
O. S. Cheney,
Ernst G. Seufer,
John Stamm,
Casper H. Batenstine,
Evan A. Thomas,
Henry Baker,
Winfield S. Johnson,
A. F. Little,
Henry Olnhausen,
Hugh F. Egan,
J. P. Williams,
Martin A. Marks.

The next great sun's council fire will be kindled on the 8th sun of Flower Moon, G. S. D. 415, in the hunting grounds of Zanesville.

TRIBES.

Ohio, No. 1, Blue Creek, Wednesday, Red Men's Hall; Isaac Brooks, Blue Creek.

Losanti, No. 2, Cincinnati, Monday, 1313 Vine street; Albert Retzsch, 840 Livingston street, Cincinnati.

Algonquin, No. 3, Columbus, Saturday, 198½ South High street; L. Southard, 1521 Franklin street, Columbus.

Wyandot, No. 4, Continental, Thursday, I. O. O. F. Hall; E. R. Troyer, R. F. D. No. 8, Continental.

Tippecanoe, No. 5, Cincinnati, Monday, Douglas Castle Hall; Samuel Wolf, 1012 John street, Cincinnati.

Pathapasco, No. 6, McArthur, Wednesday, K. of P. Hall; Elza Wood, McArthur.

Wapa, No. 7, Mendon, Thursday, K. of P. Hall; J. A. Leiser, Mendon.

Ottawa, No. 8, Cleveland, Thursday, 66 Merchants avenue; J. H. Calender, 718 Clark avenue, Cleveland.

Logan, No. 9, Chillicothe, Wednesday, Franklin Hall; Dr. W. G. Hamm, 19 South Paint street, Chillicothe.

Minnehaha, No. 10, Bradford, Thursday, Arnold Block; A. M. Addington, Bradford.

Etowah, No. 11, Hillsboro, Tuesday, Masonic Hall; H. C. Stanforth, R. D. 2, Hillsboro.

Black Hawk, No. 12, Otway, Tuesday, Arts Hall; Richard Miller, Otway.

Big Foot, No. 14, New Madison, Tuesday; J. W. Coblentz, New Madison.

Genesee, No. 15, Niles, Wednesday, Red Men's Hall; L. W. Bach, Mill street, Niles.

Pottawatomie, No. 16, Basil, Tuesday, K. of P. Hall; Clarence M. Bright, Basil.

Seneca, No. 17, Portsmouth, Monday, Dice Hall; Robert Roberts, 617 Offenneis street, Portsmouth.

Satana, No. 18, New Martinsburgh, Thursday, Grange Hall; A. L. McNeal, New Martinsburgh.

Adota, No. 19, Sardinia, Thursday, I. O. O. F. Hall; G. L. Kincade, Sardinia.

Mequacha, No. 20, Tiffin, Wednesday, Eagle Hall; L. J. Fleck, 141 Ohio avenue, Tiffin.

Mingo, No. 21, Mingo Junction, Tuesday, K. of P. Hall; Chas. W. Coy, Mingo Junction.

Scioto, No. 22, Columbus, Tuesday, 129 East Main street; Emil Stampfli, 615 South Fifth street, Columbus.

P. H. T., No. 23, Lima, Thursday, corner Spring and Main streets, W. F. Yazell, Lima.

Nunatak, No. 24, Sylvania, Wednesday, Red Men's Hall; Chas. R. Classen, Sylvania.

Ascohanoc, No. 25, Pomeroy, Monday, Skinner's Hall, Second street; H. Hartenback, Pomeroy.

Chieske, No. 26, Jamestown, Wednesday, Red Men's Hall; Ralph Glass, Jamestown.

Oxawooce, No. 27, New Lexington, Friday, Red Men's Hall; Ray Koons, R. F. D. 2, New Lexington.

Lacotah, No. 29, Limerick, Saturday, Red Men's Hall; O. A. Clark, R. F. D. No. 4, Jackson.

Sago, No. 30, Cleveland, Wednesday, Pearl and Dennison streets; H. N. Clemens, 122 Water street, Cleveland.

Abadlo, No. 31, Hemlock, Saturday, Opera House; Harry Davis, Hemlock.

Shoshone, No. 33, Payne, Friday, Lamb's Hall; John Rible, Box 48, Payne.

Kellhoochun, No. 34, Barton, Monday, Miner's Hall; D. D. Roberts, Barton.

Manhattan, No. 35, Marietta, Tuesday, Hagin's Hall; Louis S. Holst, 107 Knox street, Marietta.

Modock, No. 36, Zaleski, Friday, Town Hall; H. P. Reeder, Zaleski.

Navajoe, No. 37, Cleveland, Tuesday, 538½ Pearl street; H. R. Sproul, 716 Society Savings Bank, Cleveland.

Adocett, No. 38, Wakefield, Friday, S. V. Hall; J. L. Southworth, Wakefield.

Waconia, No. 39, Sinking Springs, I. O. O. F. Hall, Main street; Orba G. Gorman, Sinking Springs.

Iroquoise, No. 40, East Liverpool, Thursday, Red Men's Hall, Market street; Chas. Reark, Monroe and Fifth streets, East Liverpool.

Wahoo, No. 41, Xenia, Thursday, Glossinger's Hall; B. Schlesinger, Xenia.

Delawana, No. 42, Delaware, Friday, corner Winder and Water streets; Frank L. Grove, Delaware.

Osceolo, No. 43, Cincinnati, Friday, K. O. T. M. Hall, North Fairmount; Richard Rupprecht, 2429 Beeckmans street, North Fairmount, Cincinnati.

Chicamauga, No. 44, Glouster, Tuesday, K. of P. Hall; Thos. J. Lewis, Box 26, Glouster.

Black Foot, No. 46, Dayton, 1st and 3d Monday, Wayne and Pearl streets; Adolph Abicht, 418 McLain street, Dayton.

Goshono, No. 47, Ray, Tuesday, McCormac Hall; C. O. Hiatt, Ray.

Red Hawk, No. 50, Waverly, Tuesday, Rink; M. W. Ashbaugh, P. O. Box 432, Waverly.

Congo, No. 51, Circleville, Thursday, Memorial Hall; J. W. Pontius, Memorial Hall, Circleville.

Minnewa, No. 52, Newark, Friday, Red Men's Hall; E. L. Richardson, Room 22, Hibbert Block, Newark.

Cheyenne, No. 53, Lebanon, Wednesday, Maplewood Block; Clifford Evans, 214 Warren street, Lebanon.

Ossage, No. 55, Sherritts, 1st and 3d Friday, Red Men's Hall; C. W. Steward, Sherritts.

Red Cloud, No. 56, Bellaire, Wednesday, Red Men's Hall, corner Thirty-second and Union street; A. A. Stephens, Bellaire.

Uncas, No. 57, Wooster, 2d and 4th Wednesday, Exchange Block; Enos Pierson, 12 Madison street, Wooster.

Hockhocking, No. 58, Cambridge, Wednesday, corner Wheeling

and Seventh streets; S. B. Glenn, 724 South Ninth street, Cambridge.

Tuscaloosa, No. 59, Logan, Thursday, I. O. O. F. Hall; J. K. Rochester, Logan.

Lagonda, No. 61, Springfield, Wednesday, Trade and Labor Hall; John C. Stage, 778 West High street, Springfield.

Olentangy, No. 65, Columbus, Friday, 892½ Mt. Vernon street; E. T. Shoemaker, Grogan P. O., Columbus.

Indianola, No. 66, Rendville, Friday, Red Men's Hall; Thos. Leroy, Rendville.

Kiowa, No. 68, Grover Hill, Wednesday, Busicks Hall; S. W. Davis, Grover Hill.

Mohican, No. 69, Mt. Vernon, Monday, K. of H. Hall; H. F. Von Wickline, 207 West Vine street, Mt. Vernon.

Tecumseh, No. 70, West Liberty, Thursday, Main street; Geo. W. Holdren, Box 315, West Liberty.

White Oak, No. 72, New Straitsville, Thursday, I. O. O. F. Hall; Robert Sines, New Straitsville.

Dacotah, No. 73, Eaton, Monday, Gould Block; Chas. O. Fisher, Eaton.

Ellinipsico, No. 74, Oak Hill, Wednesday, Red Men's Hall; Frank J. Tope, Oak Hill.

Waneta, No. 75, Martin's Ferry, Friday; I. O. O. F. Hall; Thos. J. Irwin, 513 South Third street, Martin's Ferry.

Abenaki, No. 77, Van Wert, Thursday, Main and Washington streets; A. E. Rison, 415 South Taylor street, Van Wert.

Silverheels, No. 79, Buchtel, Thursday, I. O. O. F. Hall; J. V. Lewis, Box A, Buchtel.

Otoe, No. 82, Jackson, Thursday, Red Men's Hall; Geo. J. Reininger, Camba P. O.

Puncheon, No. 85, Rainsboro, Saturday, Sporgus Hall; J. G. Redkeye, Hillsboro, R. F. D. No. 4.

King Phillip, No. 89, Spencerville, Monday, Hayer Hall; Edward Place, Spencerville.

Tiogo, No. 91, Mechanicsburg, Monday, Main and Sandusky streets; C. L. Blue, R. F. D. No. 4, Mechanicsburg.

White Eagle, No. 94, Marysville, Wednesday, G. A. R. Hall; W. H. Sheneman, Marysville.

Ontario, No. 96, Springfield, Thursday, 838 Lagonda avenue; H. J. Churchman, 69 S. Limestone avenue, Springfield.

Mahoning, No. 97, Youngstown, Thursday, St. John Hall; A. L. Rees, 911 McGuffey street, Youngstown.

Chautauqua, No. 98, Dayton, Wednesday, 110½ East Third street; William Dodd, care Troy Laundry, Dayton.

Sandusky, No. 99, Marion, Tuesday, Main and Church streets; Will C. Young, Seefner street, Marion.

Chickasaw, No. 100, Thurston, Thursday, Gas Hall; J. H. Defenbaugh, Pleasantville P. O.

Pequod, No. 102, Scott, Friday, Red Men's Hall; E. E. Hammon, Scott.

Omaha, No. 104, Toledo, Wednesday, Wilkins Hall; S. J. Richardson, 1333 Utah street, Toledo.

Walhounding, No. 105, Columbus, Saturday, I. O. O. F. Temple, South High street; I. J. Swisher, 812 Keer street, Columbus.

Eyota, No. 106, Wellston, Thursday, Grading Hall; J. H. Patrick, Wellston.

Buffalo, No. 109, Columbus, Wednesday, corner Third and High streets; C. C. Coit, 1251 Penn avenue, Columbus.

Beaver, No. 110, Columbus, Monday, I. O. O. F. Hall 527½ West Broad street; Albert Rickenbacker, South Central avenue, Columbus.

Elk, No. 112, Hyattsville, Thursday, Red Men's Hall; C. L. Rader, Powell P. O.

Deerfoot, No. 113, Columbus, Tuesday, Garfield and Long streets; J. H. Dooley, 142 Cypress avenue, Columbus.

Pontiac, No. 115, Coalton, Monday, Red Men's Hall; W. A. Dixon, Coalton.

Hiawatha, No. 116, Conway, Monday, Red Men's Hall; S. C. Bowen, Jr., Conway.

Hawkeye, No. 117, Manchester, Wednesday, Red Men's Hall, Fourth street; J. R. Griffith, Manchester.

Red Jacket, No. 118, Xenia, Thursday, Crandles Hall; O. H. Simons, 225 East street, Xenia.

Little Turtle, No. 119, Greenville, Friday, Roland Hall; L. E. Wills, Greenville.

Monacue, No. 121, Washington C. H., Wednesday, Masonic Temple, Main street; R. M. Elliott, North Hinde street, Washington C. H.

Bald Eagle, No. 124, Milford Centre, Thursday, Rice Hall; G. R. Hauser, Milford Centre.

Tacoma, No. 125, Jerome, Saturday, Red Men's Hall; Bert Andrews, Jerome.

White Cloud, No. 127, Findlay, Wednesday, corner South Main

and Sandusky streets; H. L. Adkins, 1125 Washington street, Findlay.

Sioux, No. 128, Columbus, Monday, corner High and Dodridge streets (2663½ North High street); D. H. Zimmerman, 442 Charles street, Columbus.

Blue Jacket, No. 129, Unionville Centre, Saturday; Guy A. Robinson, Unionville Centre.

Idaho, No. 130, Bradyville, Tuesday, Red Men's Hall; W. T. Warner, Manchester P. O., R. F. D. No. 3.

Erie, No. 131, Toledo, Tuesday, 3209 Monroe street; Jas. L. Winans, 3335 Bishop street, Toledo.

Amokee, No. 132, Covington, Thursday, Red Men's Hall; C. L. Boehringer, Box 483, Covington.

Calumet, No. 134, Toledo, Tuesday, Western avenue and Langdon street; John Braunschweiger, 359 Segur avenue, Toledo.

Dancing Feather, No. 135, Cleveland, Saturday, Scovil and Putnam streets; J. F. Leith, 103 Merchant avenue, Cleveland.

Cuydetta, No. 138, Delphos, Thursday, Flicks Block, North Main street; A. M. Reinhart, Delphos.

Fleet Foot, No. 139, Canton, Tuesday, corner Tusc. and Hazlett streets; Jno. Hauter, 508 Springfield street, Canton.

Onoko, No. 140, Fremont, Thursday, corner State and Arch streets; Frank Nagle, 414 Howland street, Fremont.

Saranac, No. 141, Akron, Monday, Foresters Hall; Ford W. Frost, 521 West Exchange, Akron.

Wawbeek, No. 143, Zanesville, Tuesday; Sharpe Building, North Fifth street; S. S. Russel, 511 Main street, Zanesville.

Washeaugoh, No. 144, St. Paris, Wednesday, Kites Hall; W. G. Hoffman, Box 144, St. Paris.

Tarhe, No. 145, Upper Sandusky, Wednesday, Cune's Hall; J. C. Drumm, Box 933, Upper Sandusky.

Shawnee, No. 147, Shawnee, Thursday, I. O. O. F. Hall; Fred Tapp, Shawnee.

Otsego, No. 158, Whitehouse, Wednesday, Red Men's Hall; W. W. Emmel, Whitehouse.

Powhattan, No. 149, Salem, Wednesday, Spidel and Jackson Block; Wm. Whiteside, 326 Prospect street, Salem.

Tuscarawas, No. 150, Massillon, Wednesday, Beatly Block, Main street; Wm. F. Koontz, Sailer Hotel, Massillon.

Oneida, No. 151, Sandusky, Wednesday, Ritters Block; Julius C. Diebrisch, 317 Neil street, Sandusky.

Loramie, No. 153, Piqua, Wednesday, Red Men's Hall, Main street; C. A. Thompson, Main and Green streets, Piqua.

Seminole, No. 155, Franklin, Friday, I. O. O. F. Hall, Main street; Alpha O. Gamble, Franklin.

Cuyahoga, No. 156, Cleveland, Monday, Pearl and Wade streets; Fred Kramer, 1161 Pearl street, Cleveland.

Owissa, No. 159, Rariden, Saturday, Red Men's Hall; D. A. Gardner, Rariden.

Wamsutta, No. 162, West Union, Monday, Miller and Bunn streets; O. E. Hood, West Union.

Opecancannough, No. 163, Columbus, Tuesday, 261½ South High street; Will F. Hauck, 342 South Champion avenue, Columbus.

Wyaconda, No. 167, Tremont City, Miller's Hall, Main street; C. W. Evilsizer, Tremont City.

Altamaha, No. 168, Columbus, Friday, 416½ Miller avenue; F. E. Binning, 469 Miller avenue, Columbus.

Leota, No. 169, Beaver, Saturday, Schentles Hall; H. N. Gall, Beaver.

White Bear, No. 170, Marble Cliff, Monday, Red Men's Hall; F. N. Williams, 283½ Dennison avenue, Columbus.

Tomahawk, No. 171, Columbus, Thursday, 261½ South High street; H. Olnhausen, 665 South Fourth street, Columbus.

Grand Glaze, No. 172, Defiance, Thursday, Red Men's Hall; F. A. Schlosser, Defiance.

Corn Planter, No. 173, Adelphi, Saturday, Red Men's Hall; Hugh F. Egan, Adelphi.

Mohawk, No. 174, Athens, Thursday, Red Men's Hall; L. J. C. Kelly, Athens.

Chicopee, No. 175, Pedro, Friday, Red Men's Hall; Jno. Wolf, Pedro.

Metamora, No. 176, Mansfield, Tuesday, K. O. T. M. Hall, Fourth and Main streets; S. M. Gorham, 120 John avenue, Mansfield.

Blazing Arrow, No. 177, Peebles, Monday, Red Men's Hall; D. I. Gardner, Peebles.

Bright Horn, No. 178, Middlepoint, Tuesday, I. O. O. F. Hall; J. W. Spridgeon, Middlepoint.

Kill Eagle, No. 179, Nelsonville, Friday, Red Men's Hall; Harry Rodda, Nelsonville.

Apache, No. 180, Haviland, Thursday, K. G. E. Hall; C. E. Hudson, Box 67, Haviland.

Narraganset, No. 181, Rockford, Tuesday, Smith and Riley Hall; Clarence Shaffer, Rockford.

Thunder Cloud, No. 182, Murray, Thursday, I. O. O. F. Hall; Jas. W. Jenkins, Murray.

Winnebago, No. 184, St. Mary's, Tuesday, Benher Hall; William Wiss, St. Mary's.

Turkey Foot, No. 185, McClure, Tuesday, Red Men's Hall; Newton Garester, McClure.

Ohenata, No. 186, Lorain, Tuesday, K. O. T. M. Hall, Broadway; A. B. Walton, 713 Lovett street, Lorain.

Peo Peo Telect, No. 187, Uhrichsville, Tuesday, Red Men's Hall, Third street; Will R. Treadway, Box 953, Uhrichsville.

Comanche, No. 189, Kalida, Wednesday, Kimmerly Hall; T. Hight, Box 62, Kalida.

Ottumas, No. 190, Hamilton, 2d and 4th Thursday, Elks Hall, High street; Richard L. Hain, Ezcell P. O.

Forest City, No. 192, Cleveland, 1st and 3d Friday, 82 Superior street; L. J. Hillenbrand, 157½ Brownell street, Cleveland.

Oetwau, No. 193, Greenfield, Monday, Pythian Castle; Karl F. Setterlie, Greenfield.

Wattawaumat, No. 194, Gillespieville, Saturday, Red Men's Hall; C. W. Thomas, Gillespieville.

Stillwater, No. 195, Hilliards, Thursday, Red Men's Hall; A. S. Hager, Hilliards.

Delaware, No. 196, Frankfort, Tuesday, K. of P. Hall; Samuel C. Biggs, Frankfort.

Watamah, No. 197, Camden, Monday, Collets Hall; Will S. Guckian, Camden.

Sha Tey ya ronyah, No. 198, Sheppard, Thursday, Greenman's Hall; E. A. Ogden, Sheppard.

Alletah, No. 199, Crooksville, Friday, I. O. O. F. Hall; H. S. Neff, Crooksville.

Huron, No. 200, Norwalk, Thursday, Red Men's Hall; B. F. Gates, Norwalk.

Montezuma, No. 201, Middletown, Wednesday, Red Men's Hall; A. E. Hornada, 317 Holbroke street, Middletown.

Ossawattomie, No. 202, Antwerp, Wednesday, Greaves and Harris Hall; Thos. C. Lichty, Antwerp.

Mishewaka, No. 203, Allensville, Wednesday, Clark's Hall; W. P. Cozad, McArthur P. O., R. F. D. No. 2.

Kickapoo, No. 204, Commercial Point, Thursday, Red Men's Hall; Filmore Beavers, Orient P. O., R. F. D. No. 1.

Powetha, No. 205, Pleasant City, Thursday, Miner's Hall; Ed. Leach, Pleasant City.

Kill Buck, No. 206, Germantown, Tuesday, Zeller's Block; A. A. Gebhart, Box 18, Germantown.

Miami, No. 207, Springfield, Wednesday, Steel Block; A. A. R. Biser, 41 South Race street, Springfield.

Standing Stone, No. 208, Lancaster, Wednesday, Rising Hall, Main street; C. C. Cook, 325 N. Maple street, Lancaster.

Shingwalk, No. 209, Cincinnati, Tuesday, Steve's Hall, cornei Fourteenth and Center streets; Chas. S. Calb, 1327 Cutter street, Cincinnati.

Connaqua, No. 210, Amanda, Tuesday, I. O. O. F. Hall; T. L. Collins, Amanda.

Tamina, No. 211, Lindentree, Thursday; Thomas Horn, Box 92, Lindentree.

Cherokee, No. 212, Miamisburg, Thursday, Red Men's Hall, Cen. avenue; A. C. Moore, Miamisburg.

Serpent Mound, No. 213, Byington, Saturday; C. D. Humphry, Byington.

Connotton, No. 214, Sherodsville, Friday, K. of P. Hall; Howard Morgan, Sherodsville.

Tonawanda, No. 215, Shelby, Thursday, Masonic Temple, Main street; M. M. Hunter, 101 East Main street, Shelby.

Chibiobas, No. 216, Cincinnati, Monday, Brighton Hall; Henry Strathmeyer, 852 Liberty street, Cincinnati.

Lenape, No. 217, Elmwood Place, Tuesday, 409 Main avenue; Wm. Volz, 418 Main avenue, Elmwood Place.

Katonka, No. 218, Barberton, Monday, Johnson Hall, Second street; Jas. A. Stewart, 219 Ford avenue, Barberton.

Good Hunter, No. 219, Bloomville, Thursday, Red Men's Hall; F. D. Spitler.

Natchez, No. 220, Zanesville, Friday, K. of P. Hall, Main street; A. B. Holmes, 485 North Mead street, Zanesville.

Pawnee, No. 221, St. Bernard, 5202 Beech street; Theo. Weigle, 241 Park avenue, Carthage P. O.

COUNCILS DEGREE OF POCAHONTAS.

Neola, No. 1, Dayton, 1st and 3d Saturday, 110½ East Third street; Mary Robinson, 7 Irving avenue, Dayton.

Minnehaha, No. 2, Columbus, Saturday, 129½ East Main street; Kate Volk, 790 East Main street, Columbus.

Wenonah, No. 3, Van Wert, alternate Tuesdays, Red Men's Hall; Mrs. H. E. Collett, 114 South Franklin street, Van Wert.

Newark, No. 4, Newark, 1st and 3d Thursday, 7½ North Third street; Lizzie Dewar, 22 Maholm street, Newark.

Hiawatha, No. 5, Columbus, 2d and 4th Thursday, I. O. O. F. Hall, West Broadway; Effie Dew, 103 Richards avenue.

Alfaretta, No. 6, Columbus, 1st and 3d Wednesday, I. O. O. F. Temple, South High street; Rhoda P. Wright, 270 North Fifth street, Columbus.

Waneta, No. 7, Columbus, 1st and 3d Wednesday, Hildreth and Twentieth streets; Anna McGill, 58 East Clinton street, Columbus.

Osceola, No. 8, East Liverpool, Wednesday, Red Men's Hall; Ellen Lewis, 141 Seventh street, East Liverpool.

Marietta, No. 9, Marietta, 1st and 3d Wednesday, Union Hardware Hall; Sarah Hopp, 615 Seventh street, Marietta.

Mata, No. 10, Cleveland.

Junietta, No. 11, Coalton, Friday, Red Men's Hall; Lettie Lewis, Coalton.

Iona, No. 12, Columbus, 2d and 4th Tuesday, 119½ South Fourth street; Anna McDonald, Room 1, 119½ South Fourth street, Columbus.

Leota, No. 13, Scott, Tuesday, Red Men's Hall; Tilley M. Hutchinson, Scott.

Ponemah, No. 14, Niles, alternate Mondays, Red Men's Hall; Mrs. J. F. Berger, 213 Warren avenue, Niles.

Oneita, No. 15, Marion, 2d and 4th Friday, corner Main and Church streets; Callie Herriott, 354 Cherry street, Marion.

Oyda, No. 16, Toledo, 1st and 3d Wednesday, Germania Hall; Regenia Kraft, 2715 Albion street, Toledo.

Owatonna, No. 17, Columbus, 2d and 4th Tuesday, corner Doddridge and High streets; Jennie Springstead, 2598 Mediary avenue, Columbus.

Cree, No. 18, Germantown, Thursday, Zeller's Block; Jennie Howard, R. R. No. 1, Germantown.

Washtella, No. 19, Zanesville, 1st and 3d Friday, Sharp's Block; Harriet Barker, 829 Monroe street, Zanesville.

Minneola, No. 20, Wellston, Saturday, Red Men's Hall, Broadman street; Geraldine Kelley, Wellston.

Kokosing, No. 21, Mt. Vernon, Saturday, K. O. T. M. Hall; Cora Wolf, 306 South Main street, Mt. Vernon.

Enola, No. 22, Springfield, 2d and 4th Friday, 838 Lagonda avenue; Tabitha McNutt, Larch street, Springfield.

Nethela, No. 23, Circleville, 1st and 3d Wednesday, Memorial Hall; Hattie M. Butler, 149 West Franklin street, Circleville.

Pascagoula, No. 24, St. Paris, Friday, Kite's Hall; Edwina White, St. Paris.

Matoaka, No. 25, Lima, 1st and 3d Monday, corner Main and Spring streets; Lucy Coats, R. F. D. No. 9, Lima.

Isletta, No. 27, Columbus, 1st and 3d Friday, 335½ South High street; Lizzie Penrode, 35 East Goodale street, Columbus.

Scippo, No. 28, Chillicothe, Tuesday, Franklin Hall, Second street; Mrs. Flora E. Mettzger, 425 North High street, Chillicothe.

Ogarito, No. 29, Akron, alternate Tuesdays, Forester's Hall, East Market street; Annie E. Cromwell, 42 Falor street, Akron.

Oceana, No. 30, Tremont City, 1st and 3d Friday, Miller's Hall; Rosa Reigle, Tremont City.

Wild Rose, No. 31, Canton, 1st and 3d Friday, Hazlett and Tusc. streets; Clara Treasure, 317 Duber street, Canton.

Shawnee, No. 32, Delphos, 1st and 3d Monday, Flick's Hall, West Main street; Anna Haas, Delphos.

Te Ha, No. 33, Middlepoint, Friday, Red Men's Hall; Ethel Spridgeon, Middlepoint.

Leonetta, No. 34, Rendville, Monday, Mill street; Miss Mary Leroy, Rendville.

White Swan, No. 36, Defiance, Monday, Red Men's Hall; Ida M. Rath, 220½ Clinton street, Defiance.

Oneida, No. 37, Columbus, 2d and 4th Wednesday, Linden Hall, corner High and Fifth avenue; Emma Simmons, 468 West Third avenue, Columbus.

Katequa, No. 39, Jackson, Red Men's Hall; Olive H. South, Jackson.

Forest City, No. 40, Cleveland, 1st and 3d Tuesday, Red Men's Hall, Superior street; Lucy B. Sandford, 1039 Pear street, Cleveland.

White Lilly, No. 41, Cleveland, Wednesday, Scovil and Putnam streets; Mamie Otter, 218 Starkweather street, Cleveland.

Onoko, No. 42, Mechanicsburg, alternate Wednesdays, Red Men's Hall; Anna Metzner, Mechanicsburg.

Quilna, No. 43, Lebanon, 2d and 4th Friday, Red Men's Hall; Carrie Bone, North Muck street, Lebanon.

Indianola, No. 44, Milford Centre, alternate Tuesdays, Rice Hall; Clara Goetz, Milford Centre.

Golden Eagle, No. 45, Cleveland, 1st and 3d Tuesday, 1049 Pearl street; Chloe Forshner, 914 Clark avenue, Cleveland.

Silver Cloud, No. 46, Salem, alternate Tuesdays, Red Men's Hall; Hattie Whiteside, 326 Prospect street, Salem.

Little Ha Ha, No. 47, Shawnee, alternate Mondays, I. O. O. F. Hall; Carrie Mollenkamp, Shawnee.

Pequod, No. 48, Piqua, Friday, K. G. E. Hall, Main street; Allie Finfrock, 211 East High street, Piqua.

Eyota, No. 49, Sandusky, 1st and 3d Thursday, Red Men's Hall; Clara Weiber, 814 Shelby street, Sandusky.

Morning Star, No. 50, Cambridge, 1st and 3d Thursday, Forester's Hall; Gypsia Gates, 216 Foster avenue, Cambridge.

Wenola, No. 51, Martin's Ferry, 1st and 3d Thursday, I. O. O. F. Hall; Martha L. Irwin, 523 Clinton street, Martin's Ferry.

Ottawa, No. 52, Cleveland, 2d and 4th Tuesday, Merchant and Fairfield streets; Anna Annerson, 66 Merchants avenue, Cleveland.

Demoisell, No. 53, Covington, Friday, Red Men's Hall; Agnes Boehringer, Box 483, Covington.

White Rose, No. 54, Portsmouth, Thursday, Dice Hall; Mrs. Mary Boyles, 500 Court street, Portsmouth.

Richland Queen, No. 55, Mansfield, 1st and 3d Monday, Carpenter's Hall, Main street; L. W. Mingert, 146 West Fourth street, Mansfield.

Kinnickinnick, No. 56, Adelphia, Tuesday, Red Men's Block; Carolyn Egan, Adelphia.

Kill Eagle, No. 57, Nelsonville, Monday, Red Men's Hall; Ellen Ervin, Nelsonville.

Logan, No. 58, Logan, Monday, Red Men's Hall; Debbie Statzer, Logan.

Hockhocking, No. 59, Murray, alternate Fridays, I. O. O. F. Hall; Mary Jenkins, Murray.

Ozema, No. 60, Grover Hill, alternate Tuesdays, Busick's Hall; Tillie Huston, Grover Hill.

Wanda, No. 61, Bradford, Tuesday, Red Men's Hall; Gretta Champion, Bradford.

Chicamauga, No. 62, Glouster, Friday, K. of P. Hall; Hattie Mavin, Glouster.

Mohican, No. 63, Lorain, 2d and 4th Wednesday, 1742 Penfield avenue; Maggie Wood, 438 Prospect street, Lorain.

Tuscarawas, No. 64, Uhrichsville, Friday, Red Men's Hall, Third street; Jennie Morgan, Dennison P. O.

Roche de Bouef, No. 65, Whitehouse, Tuesday, Red Men's Hall; Orentha Lehman, Whitehouse.

Mohawk, No. 66, Athens, Wednesday, Red Men's Hall, Washington street; Mrs. Ethel Pidcock, 40 Smith street, Athens.

Rita, No. 68, New Straitsville, 1st and 3d Tuesday, I. O. O. F. Hall, Clark street; Bessie M. Staley, New Straitsville.

Metamora, No. 69, Cincinnati, 2d and 4th Tuesday, Vine and Ellison streets; Alice Retzsch, 840 Livingston street, Cincinnati.

Miami, No. 70, Camden, Saturday, Red Men's Hall, Main street; Carrie Kelley, R. R. No. 2, Camden.

Olla Tippa, No. 71, Eaton, 1st and 3d Thursday, Red Men's Hall, Main street; Susie Bender, Eaton.

Mingo, No. 72, Mingo Junction, Thursday, K. of P. Hall; Ida J. Boyd, Box 346, Mingo Junction.

Oniska, No. 73, Crooksville, 1st and 3d Thursday, I. O. O. F. Hall; Mrs. Minnie French, Crooksville.

Otome, No. 74, Middletown, 2d and 4th Friday, Red Men's Hall; Carrie Layman, 513 Sixth street, Middletown.

Oneka, No. 75, Bellaire, alternate Mondays, Red Men's Hall, 32 South Union street; Jennie Ehiler, 3276 Gurnsey street, Bellaire.

Sacajawea, No. 76, Springfield, 1st and 3d Tuesday, corner Main and Fountain streets, Springfield.

Forest Rose, No. 77, Allensville, Monday, Clark's Hall; Lyda B. Cozad, McArthur, R. F. D. 2.

Wyanetta, No. 78, Washington C. H., Friday, Red Men's Hall; Maude Burns, Washington C. H.

Winogene, No. 79, Pomeroy, 2d and 4th Thursday, Red Men's Hall; Emma Epple, Box 218, Pomeroy.

Wenniway, No. 80, Norwalk, 1st and 3d Monday, Red Men's Hall; Mrs. Geo. T. Beeman, 25 Norwood avenue, Norwalk.

Go Won Go, No. 81, Oak Hill, Tuesday, Red Men's Hall; Folsom Foster, Oak Hill.

Comongo, No. 82, Cleveland, 1st and 3d Monday, corner Seventy-second and West Madison streets; Mary Mularkey, Delaware avenue, Cleveland.

Tamina, No. 83, McArthur, Saturday, Woodman Hall; Cora Karns, McArthur.

Minnequa, No. 84, St. Mary's, Friday, Red Men's Hall; Amelia Williams, 225 South Spruce street, St. Mary's.

Onawa, No. 85, Toledo, Friday, corner Huron and Monroe streets; F. A. Baker, 825 West avenue, Toledo.

Oskaleta, No. 86, Cincinnati, 2d and 4th Friday, Odd Fellows' Temple, Seventh and Elm streets; Virginia Murry, 234 East Fourth street, Cincinnati.

Modeska, No. 87, Zaleska, 1st and 3d Saturday, Red Men's Hall; Helma Herrick, Zaleska.

OKLAHOMA.

GREAT CHIEFS.

Great Sachem, George S. Pearl, 100 South Bickford street, El Reno.

Great Senior Sagamore, H. B. Decker, Enid.

Great Junior Sagamore, C. A. Hoops, Woodward.

Great Prophet, W. W. Parks, Hennessy.

Great Chief of Records, L. G. Adams, 111 South Evans avenue, El Reno.

Great Keeper of Wampum, O. L. Richards, El Reno.

PAST GREAT SACHEMS.

H. E. Kanaga, James H. Cherry,
W. W. Parks.

The next great sun's council fire will be kindled on the 12th sun of Flower Moon, G. S. D. 415, in the hunting grounds of Enid.

TRIBES.

Oklahoma, No. 1, Oklahoma City, Wednesday; Wm. St. Clair, Oklahoma City.

Osage, No. 2, Guthrie, Tuesday; Frank B. Sarber, Guthrie.

Red Cloud, No. 3, El Reno, Wednesday, Red Men's Hall, West Russel street; L. G. Adams, 111 South Evans avenue, El Reno.

Shawnee, No. 5, Shawnee, Wednesday; J. L. Marks, 521 North Burk street, Shawnee.

Kickapoo, No. 7, Norman, Monday, Red Men's Hall; H. Perry, Norman.

Comanche, No. 8, Hennessy, Thursday, Block's Hall; W. W. Parks, Hennessy.

Cherokee, No. 11, Enid, Thursday, Garfield Hall; Samuel Shearer, Enid.

Yukon, No. 14, Yukon, Tuesday; Lloyd Weaver, Yukon.

Washunga, No. 16, Newkirk, Thursday, I. O. O. F. Hall; A. H. Bright, Newkirk.

Apache, No. 27, Lawton, Wednesday, Pearson's Hall; F. M. Bates, Lawton.

Anadarko, No. 30, Anadarko, Wednesday, Red Men's Hall; Thos. Watkins, Anadarko.

Geronimo, No. 31, Apache; E. H. Green, Apache.

Komalty, No. 35, Hobart, Thursday, Hobart Wigwam; C. L. Noel, Hobart.

Navajoe, No. 36, Mangum, Friday; Forest Shell, Mangum.

Pawnee, No. 40, Cleveland, Wednesday, I. O. O. F. Hall; Arthur E. Grimshaw, Cleveland.

Calumet, No. 42, Woodward, Wednesday, K. of P. Hall; W. H. Bowman, Woodward.

Waconda, No. 43, Hinton, Wednesday, I. O. R. M. Hall; J. H. Graves, Hinton.

Kee Foo Wah, No. 44, Snyder; C. E. Lacy, Snyder.

Minnehaha, No. 45, Alva, Wednesday; Wm. C. Ferguson, Alva.

Pottawatomie, No. 46, Altus, Wednesday, Altus Hall; C. C. Kelly, Altus.

Powhattan, No. 48, Oklahoma City, Friday, Henderson Hall; F. H. Cain, Oklahoma City.

COUNCILS DEGREE OF POCAHONTAS.

Pocahontas, No. 1, Hennessy, Block's Hall; Belle Eads, Hennessy.

Cherokee, No. 3, Enid, Monday, Garfield Hall; Ethel Hadsell, Enid.

OREGON.

GREAT CHIEFS.

Great Sachem, W. H. Conyers, Clatskanie.
Great Senior Sagamore, Marion Irwin, Union.
Great Junior Sagamore, L. L. Jacobs, Medford.
Great Prophet, H. L. Henderson, Astoria.
Great Chief of Records, Roy W. Ritner, Pendleton.
Great Keeper of Wampum, Jacob Reisch, Portland.

PAST GREAT SACHEMS.

D. Cronemiller,
J. V. Lankin,
A. B. Cherry,
S. Lewis King,

J. K. Carr,
F. H. Saylor,
Otto Schumann,
John Michell,
J. H. Howard,
William C. A. Pohl,
L. B. Reeder,
J. H. Greible,
G. M. Orton,
H. L. Henderson.

The next great sun's council fire will be kindled on the 24th sun of Flower Moon, G. S. D. 415, in the hunting grounds of Marshfield.

TRIBES.

Oregonian-Pocahontas, No. 1, Jacksonville, Wednesday; George J. McCune, Jacksonville.

Minnehaha, No. 2, Portland, Thursday; L. Carstensen, 249 Sheridan street, Portland.

Chinook, No. 5, Portland, Monday; F. H. Saylor, Portland.

Willamette, No. 6, Portland, Wednesday; A. E. Buttner, 475 Burnside street, Portland.

Concomly, No. 7, Astoria, Monday; C. E. Foster, Astoria.

Seminole, No. 10, Heppner, 2d and 4th Saturday; Chas. Thompson, Heppner.

Necarnie, No. 12, Hammond, Thursday; Rudolph Blauer, Hammond.

Wacheno, No. 13, Oregon City, Tuesday; E. T. Grasier, Oregon City.

Clatskanie, No. 14, Clatskanie, 1st and 2d Wednesday; E. C. Blackford, Clatskanie.

Wasco, No. 16, The Dalles, Friday; John Michell, The Dalles.

Umaholis, No. 18, Pendleton, Tuesday; Roy W. Ritner, Pendleton.

Pocahontas, No. 19, Baker City, 2d and 4th Tuesday; D. M. Boynton, P. O. Box 384, Baker City.

Egan, No. 20, Sumpter, Tuesday; P. D. Healy, Sumpter.

Wickiup, No. 21, Svensen, Saturday; Wm. Schoenebeck, Svensen.

Peo, No. 22, Union, Tuesday; J. B. Eaton, Union.

Yellow Hawk, No. 23, La Grande, Tuesday; J. B. Gilham, La Grande.

Umptats, No. 24, Goble, Tuesday; Walter Hunter, Goble.

Yatenneowits, No. 27, Pilot Rock, Wednesday; J. W. Smith, Pilot Rock.

Clatsop, No. 28, Seaside, Thursday; A. E. Miller, Seaside.

Takilma, No. 29, Grant's Pass, Monday; C. H. Biglow, Grant's Pass.

Weatonka, No. 30, Medford, Thursday; L. L. Jacobs, Medford.

Klamath, No. 31, Ashland, 1st and 3d Saturday; C. H. Delrymaple, Ashland.

Koos, No. 33, Marshfield, Monday; J. D. Johnson, Marshfield.

War Eagle, No. 34, Richland; H. E. Bowers, Richland.

Rogue River, No. 35, Gold Hill; J. C. Masterson, Gold Hill.

Uncas, No. 36, Pine; John Ludiker, Pine.

Howlish Wampo, No. 37, Echo, Monday; Mark Teel, Echo.

Umatilla, No. 38, Freewater, Saturday; M. M. Boyer, Freewater.

COUNCILS DEGREE OF POCAHONTAS.

Katata, No. 1, Astoria, Friday; Olga Wilberg, Astoria.

Minnehaha, No. 3, Rainier, Friday; Mrs. A. M. Lee, Rainier.

Wah-Ta-Wah, No. 4, Baker City, Wednesday; Mrs. M. A. Thompson, Baker City.

Wahnita, No. 5, La Grande, Monday; F. R. Brown, La Grande.

Anita, No. 6, Pendleton, Wednesday; Kate Fugit, Pendleton.

Wah-Wah-Tay-See, No. 8, Sumpter, Wednesday; Mrs. C. F. Healy, Sumpter.

Sacajawea, No. 9, Marshfield; Ora F. McCarty, Marshfield.

PENNSYLVANIA.

GREAT CHIEFS.

Great Sachem, A. C. Holland, Box 917, Philadelphia.

Great Senior Sagamore, John J. Newpher, Mt. Joy, Lancaster County.

Great Junior Sagamore, William J. Kerns, 2015 East Huntingdon street, Philadelphia.

Great Prophet, Harvey O. Burtnett, 1447 Vernon street, Harrisburg.

Great Chief of Records, Thomas K. Donnalley, Box 917, Philadelphia.

Great Keeper of Wampum, Joseph Farrar, 1529 Ellsworth street, Philadelphia.

PAST GREAT SACHEMS.

Frank C. Knipe,
Adam Schuh,
John Rebman,
Joseph W. Clymer,
William Aten,
Thos. K. Donnalley, P. G. I.,
Thomas A. McDowell,
Benjamin F. Morey,
James A. Parsons, P. G. I.,
Joseph P. Young,
Robert P. Morton,
William G. Myers,
William J. Cain,
John M. McCulley,
William C. Conley,
Harrison Nesbitt,
John E. Poore,
Walter R. Rodgers,
Jerome Hite,
Joseph Farrar,
Charles R. Willits,
Paul C. Buck,
Harvey O. Burtnett,

The next great sun's council fire will be kindled on the 14th sun of Hot Moon, G. S. D. 415, in the hunting grounds of Allentown.

TRIBES.

Tecumseh, No. 1, Norristown, Thursday, Sheetz's Hall, Main and Cherry streets; George S. Walter, 402 East Marshall street, Norristown.

Metamora, No. 2, Lancaster, Monday, Halbach Hall, Prince street; L. T. Quigley, 135 Mary street, Lancaster.

Leni Lenape, No. 3, Philadelphia, Tuesday, 1938 Germantown avenue; Nelson Trout, 2223 North Sixth street, Philadelphia.

Tuskawilla, No. 4, Philadelphia, Tuesday, 4820 Woodland avenue, Edward Clayville, 336 South Water street, Philadelphia.

Pocahontas, No. 5 (German), Philadelphia, 2d and 4th Tuesday, 733 South Sixth street; A. Weingartner, 1513 South Eighth street, Philadelphia.

Neoskaleta, No. 6, Philadelphia, 1st and 3d Sunday afternoon, Broad street above Columbia avenue; William L. Buckie, 1332 Girard avenue, Philadelphia.

Wyoming, No. 7, Philadelphia, Friday, 723 Wharton street; Charles F. Tyer, City Hall, Room 280, Philadelphia.

Shawnese, No. 8, Philadelphia, Friday, Twenty-second and Dickinson streets; George Engelhorn, 1629 Ellsworth street, Philadelphia.

Sakima, No. 9, Philadelphia, Monday, Kensington avenue and Cumberland street; Thomas M. Brunner, 2675 Frankford avenue, Philadelphia.

Delaware, No. 10, Philadelphia, Monday, Kensington avenue and Cumberland street; Robert Clyde, 2743 North Darien street, Philadelphia.

Osceola, No. 11, Columbia, Thursday, Odd Fellows' Hall; Arthur Bretherick, 218 Cedar street, Columbia.

Hepanna, No. 12, Philadelphia, Thursday, 2807 North Fifth street; G. R. Montieth, 3017 North Fourth street, Philadelphia.

Makusa, No. 13, York, Saturday, 49 East Market street; Henry H. Gifford, 238 East King street, York.

Mohawk, No. 14, Philadelphia, Friday, Frankford avenue and Master street; George A. Amey, 2179 East Firth street, Philadelphia.

Pontiac, No. 15, Pittsburg, Wednesday, Fourteenth and Carson streets; James Fennel, 29 South Thirteenth street, Pittsburg.

Shackamaxon, No. 16, Philadelphia, Tuesday, 1126 Germantown avenue; Harry E. Smith, 1237 North Fifty-seventh street, Philadelphia.

Chattahooche, No. 17, Philadelphia, Wednesday, Hancock Hall, 814 Girard avenue; R. M. Trout, 119 South Front street, Philadelphia.

Pequod, No. 18, Philadelphia, Thursday, Germantown avenue and Berks street; Harry C. Broomall, 2451 North Eleventh street, Philadelphia.

Cherokee, No. 19, Philadelphia, Thursday, 1133 Parrish street; William Shuman, 3715 Filbert street, Philadelphia.

Pawnee, No. 20, Philadelphia, Saturday, northeast corner Eighth and Spring Garden streets; H. F. Heller, 2617 West York street, Philadelphia.

Montezuma, No. 21, Philadelphia, Wednesday, northeast corner Eighth and Spring Garden streets; Robert J. Boucher, 2947 Poplar street, Philadelphia.

Eeshakonee, No. 22, Harrisburg, Monday, 305 Broad street; H. C. Sarch, 675 Boas street, Harrisburg.

Neshaminy, No. 23, Philadelphia, Tuesday, 1218 South Eighth street; John Bruder, 2326 South Bancroft street, Philadelphia.

Oneida, No. 24, Philadelphia, Friday, southwest corner Sixth street and Girard avenue; William C. Wolf, Franklin and Diamond streets, Philadelphia.

Logan, No. 25, Philadelphia, Thursday, 767 South Second street; George W. Kerns, 1305 Somerset street, Philadelphia.

Black Hawk, No. 26, Philadelphia, Tuesday, Kensington avenue and Cumberland street; Robert H. Kinkead, 7016 Tulip street, Tacony, Philadelphia.

Kuquenaku, No. 27, Philadelphia, Friday, northeast corner Eighth and Spring Garden streets; John L. Smith, 1722 Sydenham street, Philadelphia.

Conestoga, No. 28, Williamsport, Wednesday, 13 West Fourth street; A. H. Pott, Box 75, Williamsport.

Tuscarora, No. 29, Chester, Monday, Penn Buildings, Third and Market streets; Harry S. Morris, 626 Dupont street, Chester.

Seminole, No. 30, Germantown, Tuesday, Seminole Hall, 45 Church Lane; Louis W. Mark, 210 East Rittenhouse street, Germantown, Philadelphia.

Wissahickon, No. 32, Philadelphia, Thursday, 2054 Ridge avenue; Charles O. Rose, 129 North Mole street, Philadelphia.

Wingohocking, No. 33, Frankford, Friday, Paul and Oxford streets; Joseph J. Bateman, 4254 Franklin street, Frankford, Philadelphia.

Moscosco, No. 34, Philadelphia, Wednesday, 3930 Lancaster avenue; Charles H. Newell, 3713 Hamilton street, Philadelphia.

Winnenbago, No. 35, Altoona, Tuesday, Levan Block; W. E. Barr, 1911 Twentieth street, Altoona.

Hiawatha, No. 36, Philadelphia, Tuesday, northeast corner Eighth and Spring Garden streets; Charles F. Raith, 1039 Spring Garden street, Philadelphia.

Connewago, No. 37, York, Wednesday, I. O. O. F. Hall; William H. Hibner, 139 South Duke street, York.

Sagoyewatha, No. 38, Philadelphia, Wednesday, Dickel's Hall, East Girard avenue and Eyre street; Charles Barth, 2106 East Cumberland street, Philadelphia.

Chiqueswalungo, No. 39, Columbia, Tuesday, corner Second and Locust streets; Clem T. Seifreid, 545 North Second street, Columbia.

Oniska, No. 40, East Berlin, Monday, south side of King street; H. W. King, Box 53, East Berlin.

Seneca, No. 41, Pottsville, Thursday, Mountain City Hall; George K. Smith, 407 West Arch street, Pottsville.

Iroquois, No. 42, Mifflintown, Tuesday, Odd Fellows' Hall; L. P. Walley, Mifflintown.

Narragansett, No. 43, Philadelphia, Friday, 1126 Germantown avenue; Chas. J. Hauger, 1134 Germantown avenue, Philadelphia.

Miantonomo, No. 45, Philadelphia, Monday, 814 West Girard avenue; W. Ellwood Shultz, 2509 Ingersoll street, Philadelphia.

Pottowottamie, No. 46, Philadelphia, Monday, 1129 Frankford avenue; George W. Brooks, 5817 Crittenden street, Philadelphia.

Uppowoc, No. 47, West Chester, Friday; Harry W. Farra, 310 Dean street, West Chester.

Waseca, No. 48, Philadelphia, Friday, I. O. O. F. Temple, Broad and Cherry streets; Allen L. Twiford, 1430 Shunk street, Philadelphia.

Coaquanock, No. 49, Philadelphia, Tuesday, Eighth and Buttonwood streets; Benjamin Hertz, 2541 Bancroft street, Philadelphia.

Miquon, No. 50, Philadelphia, Friday, Odd Fellows' Hall, Ridge avenue and Twenty-third street; William Wells, 1860 North Twenty-seventh street, Philadelphia.

Chippewa, No. 51, Philadelphia, Wednesday, Broad and Christian streets; Harry Thon, 327 Church street, Germantown, Philadelphia.

Comanchee, No. 52, Philadelphia, Tuesday, 2668 Coral street; William H. Walters, 2784 Emerald street, Philadelphia.

Washita, No. 53, Conshohocken, Saturday, Tracy's Hall; H. C. Koch, 139 East Seventh street, Conshohocken.

Wyandotte, No. 54, Philadelphia, Wednesday, 5859 Germantown avenue; John A. McMasters, 6634 Musgrove street, Philadelphia.

Red Hawk, No. 55, Allentown, Wednesday, Crockery Hall; Allen H. Focht, Allentown.

Wyalusing, No. 56, Philadelphia, 1st and 3d Friday, Odd Fellows' Hall, Falls of Schuylkill; Frank Hohlfeld, 155 Queen Lane, Falls of Schuylkill, Philadelphia.

Allequippa, No. 57, East Harrisburg, Tuesday; George B. Sprout, 928 South Twenty and One-Half street, Harrisburg.

Henue, No. 58, Philadelphia, Tuesday, Frankford avenue and Master street; W. H. Quick, 2309 Frankford avenue, Philadelphia.

Otsego, No. 59, Mount Joy, Friday, Mount Joy Hall; John J. Newpher, M. D., Mount Joy.

Kickenapawling, No. 60 (German), Johnstown, Tuesday, 149 Clinton street; Otto Dravis, 122 Gautier street, Johnstown.

Corn Planter, No. 61, Harrisburg, Thursday, Union Square Hall; Charles W. Pressler, 134 South Second street, Harrisburg.

Beaver, No. 62, Norristown, Wednesday, De Kalb street; George H. Alker, 218 East Main street, Norristown.

Wawatam, No. 63, Roxborough, Thursday, Lyceum Hall; Wm. H. Carle, 4810 Umbria street, Manayunk.

Ottowa, No. 64 (German), Pittsburg, S. S., 2d and 4th Saturday, Turner Hall; Jacob Nagel, 164 South Seventeenth street, Pittsburg.

Kishacoquillas, No. 65, Conestoga Centre, Saturday; B. F. Hookey, Conestoga.

Kiskiminitas, No. 66, Johnstown, Friday, Fisher's Hall; W. J. Bennett, 318 Dibert street, Johnstown.

Ongpatonga, No. 67, Lewistown, Friday, Masonic Temple; A. A. Brannen, 218 South Main street, Lewistown.

Massasagua, No. 68, Erie, Tuesday; W. P. Graff, 1025 Holland street, Erie.

Witchita, No. 69, Philadelphia, Friday, Eighth and Spring Garden streets; J. Rosenblatt, 522 North Eighth street, Philadelphia.

Penobscot, No. 70, Philadelphia, Thursday, 1938 Germantown avenue; J. R. Pinkerton, 1537 Newkirk street, Philadelphia.

Nehassane, No. 71, Bellefonte, Friday; Harry A. Smith, Bellefonte.

Tonnaluka, No. 72, Catawissa, Wednesday; C. C. Cleaver, Catawissa.

Idaho, No. 73, Philadelphia, Wednesday, 1218 South Eighth street; Clement H. Smith, 1021 Fairmount avenue, Philadelphia.

Juniata, No. 74, Reading, Thursday, Red Men's Hall, 738 Penn street; William H. Reber, 606 North Twelfth street, Reading.

Wenonah, No. 75, Chadd's Ford, Wednesday; Newlin Arment, Chadd's Ford.

Nevada, No. 76, Philadelphia, Wednesday, A. P. A. Hall, Frankford avenue, opposite Master street; John F. Little, 1913 North Howard street, Philadelphia.

Mahoning, No. 77, Danville, Wednesday, Lyon's Hall, Mill street; Miles W. Smith, Box 95, Danville.

Chappa, No. 78, Austin, Monday; L. J. Junk, Austin.

Minnewa, No. 79, Philadelphia, Thursday, northeast corner Tenth street and Girard avenue; Harry W. Goettel, 2435 Jefferson street, Philadelphia.

Lamokin, No. 80, South Chester, Wednesday, Malta Hall; E. T. Draper, 1815 West Second street, Chester.

Tonawanda, No. 81, Philadelphia, Tuesday, southwest corner Thirty-ninth and Market streets; W. J. Blewitt, 773 Pallase street, Philadelphia.

Miami, No. 82, Cressona, Tuesday, Odd Fellows' Hall; John W. Smith, Cressona.

Onondago, No. 83, Coatesville, Monday, Opera House; Benjamin H. Jackson, Box 35, Parkesburg.

Saranac, No. 84, Easton, Wednesday, Red Men's Hall; John Bruner, Room 7, Porter's Block, Easton.

Yawas, No. 85, Milton, Thursday; John N. Bucher, 51 Bound avenue, Milton.

Lenni, No. 86, Lenni, Thursday; Frank Nodes, Aston Mills.

Sioux, No. 87, Philadelphia, Thursday, 723 Wharton street; William M. Fleischman, 5131 Malcom street, Philadelphia.

Kittatinny, No. 88, Danboro, Saturday; M. H. Smith, Box 71, Doylestown.

Osseo, No. 89, Delta, 1st and 3d Friday, Odd Fellows' Hall; William E. Williams, Box 51, Delta.

Choconut, No. 90, Birchardville, Saturday; C. C. Burr, Birchardville.

Octorara, No. 91, Harrisburg, Tuesday, 303 Broad street; Charles F. Nolde, 1320 North Third street, Harrisburg.

Nununda, No. 92, Crosby, Tuesday; Orlo L. Bard, Box 85, Newerf.

Manitou, No. 93, York, Friday, 41 East Market street; Harry E. Woltman, 41 East Market street, York.

Canonicus, No. 94, Mechanicsburg, Friday, Huston's Building; W. A. Huber, Mechanicsburg.

Paupaunoming, No. 95, Wind Gap, Friday, Osborn Williams, Wind Gap.

Tomoka, No. 96, Morrisdale Mines, Thursday; J. M. Hewitt, Morrisdale Mines.

Cohota, No. 97, Egypt, Monday; F. C. Lindaman, Egypt.

Alpharetta, No. 98, Sunbury, Tuesday, Haupt's Hall; J. R. Geise, Box 24, Sunbury.

Towamencin, No. 99, Royersford, Tuesday; W. H. Buckwalter, Box 79, Royersford.

Yosemite, No. 100, Glen Rock, Monday, Sheffer's Hall; Theodore B. Seitz, Glen Rock.

Uncas, No. 101, Waynesboro, Monday, Wayne Building; E. J. Greenawalt, 126 North Church street, Waynesboro.

Bald Eagle, No. 102, Scranton, 1st and 3d Friday, Red Men's Hall; Harry W. Sexton, 1014 Hampton street, Scranton.

Cayugas, No. 103, Annville, Wednesday; Charles E. Miller, Annville.

Absaraka, No. 104, Philadelphia, Wednesday, 3942 Lancaster

avenue; Calvin E. Hinkel, 1212 North Fifty-third street, Philadelphia.

Navajo, No. 105, Philadelphia, Thursday, 1125 Frankford avenue; J. F. Borland, 1838 Cedar street.

Chingachquook, No. 106, Chapman Quarries, Thursday; W. N. Chapman, Chapman's Quarries.

Codorus, No. 107, Mt. Holly Springs, Wednesday; D. Fred Souders, Jr., Mt. Holly Springs.

Conodoguinet, No. 108, Carlisle, Thursday, Sentinel Building; F. E. B. Eisenhower, Carlisle.

Red Warrior, No. 109, Phillipsburg, Tuesday, Odd Fellows' Hall; George W. Hamer, 123 Fourth street, Phillipsburg.

Lackawanna, No. 110, Plymouth, alternate Fridays, Red Men's Hall; James Moyles, 247 Orchard street, Plymouth.

Minnehaha, No. 111, Branchtown, Philadelphia, Thursday; Harry G. Weinberger, Spencer street, Branchtown, Philadelphia.

Nemocalling, No. 112, Brownsville, Wednesday, Templars' Hall; William Edwards, Box 381, Brownsville.

Osage, No. 113, Philadelphia, Wednesday, 764 South Broad street; H. S. McKee, 1615 South Carlisle street, Philadelphia.

Chickasaw, No. 114, Mt. Bethel, Tuesday, Odd Fellows' Hall; Samuel Datesman, Mt. Bethel.

Itah, No. 115, Philadelphia, Tuesday, Allegheny avenue and Amber street; William T. Stewart, 2078 East Lippincott street, Philadelphia.

Quoekelinik, No. 116, Philadelphia, Friday, northeast corner Eighth and Spring Garden streets; William Wunderlich, 1351 Moore street, Philadelphia.

Teedyuscong, No. 117, Freemansburg, Monday; John B. Schaffner, Freemansburg.

Manaiung, No. 118, Manayunk, Friday, Temperance Hall, Levering street; William R. Davis, 171 Gay street, Manayunk, Philadelphia.

Wahoo, No. 119, Larkesville, Saturday, Corby's Hall; Charles A. Bloom, Luzerne.

Kiowas, No. 120, Hazelton, Monday, Wyoming and Green streets; A. T. Wenner, 56 South Laurel street, Hazelton.

Catawissa, No. 121, Olney, Monday; Thomas C. Steele, 223 East Tabor street, Olney P. O., Philadelphia.

Opekasset, No. 122, Reading, Monday, Fischer's Hall; Herman Hammel, 842 Penn street, Reading.

Suwanee, No. 123, Akron, Thursday; Elmer Getz, Akron.

Mingo, No. 124, Philadelphia, Friday, Thirty-first street and Ridge avenue; William B. Neal, 2230 North Twenty-fifth street, Philadelphia.

Manitobah, No. 125, Easton, Thursday, Bonden's Hall, Fifteenth and Washington streets; John A. Bonden, 309 South Fifteenth street, Easton.

Cohocksink, No. 126, Philadelphia, Friday, Germantown avenue and Diamond street; Conrad Smith, 2748 North Eleventh street, Philadelphia.

Mohican, No. 127, Bristol, Monday, Otter street; W. L. Johnson, 116 Wood street, Bristol.

Tuscola, No. 128, Wilkes-Barre, 2d and 4th Wednesday, 58 Public square; Robert R. Hughes, 452 Market street, Wilkes-Barre.

Catoctin, No. 129, Littlestown, Tuesday, Mayer's Building; John D. Mayers, Littlestown.

Tillitling, No. 130, Lewisburg, Friday; J. W. Hutchinson, Lewisburg.

Sawquehanna, No. 131, Newville, Thursday, North High street; W. H. Berrier, Newville.

Nescopec, No. 132, Luzerne Borough, Thursday, Main and Hancock streets; E. D. Arnold, 132 Bennett street, Luzerne Borough.

Wissinoming, No. 133, Philadelphia, Wednesday, Twenty-sixth and Cumberland streets; Fred V. Hedelte, 2610 West Lehigh avenue, Philadelphia.

Yemassee, No. 134, Downingtown, Thursday; J. W. Dennis, Box 113, East Downingtown.

Weccacoe, No. 135, Philadelphia, Friday, Kensington avenue and Cumberland street; H. W. Callahan, 2162 Letterly street, Philadelphia.

Quittapahilla, No. 136, Sherman, Saturday; F. G. Schmitz, Sherman.

Shakahappo, No. 138, Frankford, Wednesday, Odd Fellows' Hall, Main street; C. H. Cornell, 4244 Romain street, Frankford, Philadelphia.

Passyunk, No. 139, Philadelphia, Friday, Southwark Library, 767 South Second street; C. H. Bonnick, 2314 South Fifteenth street, Philadelphia.

Nay Aug, No. 140, Scranton, 2d and 4th Tuesday, 624 Cedar avenue; Charles G. Lewert, 413 Willow street, Scranton.

Panooka, No. 141, Scranton, 1st and 3d Wednesday, 117 North Main street; Evan Walters, 1324 Division street, Scranton.

Accomac, No. 142, Belle Vernon, Saturday, Odd Fellows' Hall; J. O. Bowers, Box 37, Belle Vernon.

Wi-Daagh, No. 143, Jersey Shore, Wednesday; F. H. Heinbach, Jersey Shore.

Massasoit, No. 144, Philadelphia, Friday, 1209 North Hutchinson street; Thos. J. Ashbrook, 803 Sansom street, Philadelphia.

Pautaxet, No. 145, Philadelphia, Wednesday, Norris and Sepviva streets; George Brown, 1867 Blair street, Philadelphia.

P'Sskemuquohiki, No. 146, East Brady, Saturday, Klein's Hall; John W. Fleming, Box 66, East Brady.

French Creek, No. 147, Franklin, Wednesday, Lockard's Hall; Harry A. Plance, Box 247, Franklin.

Shickallamy, No. 148, Shamokin, Monday, Red Men's Hall; Thomas Leech, 625 West Pine street, Shamokin.

Mocaponaca, No. 149, Chester, Friday, northeast corner Third and Kerlin streets; James L. Mott, Box 156, Chester.

Red Cloud, No. 150 (German), Philadelphia, 2d and 4th Tuesday, northeast corner Eighth and Spring Garden streets; Charles Huneko, southeast corner Sixth and Jackson streets, Philadelphia.

Powhattan, No. 151, Mahanoy City, Thursday; Evan W. H. Evans, Gilberton.

Sago, No. 152, Philadelphia, Thursday, Kensington avenue and B street; William Riemenschneider, Sr., 1828 East Huntingdon street, Philadelphia.

Wawenoc, No. 153, Belfast, Friday; Elmer Werkheiser, Edelmans.

Lappawinzoe, No. 154, Bethlehem, Friday, Betge's Hall; Charles B. Knerr, 14 North Main street, Bethlehem.

Mahantongo, No. 156, Nanticoke, Monday, James' Hall; John E. Lovett, 158 West Broad street, Nanticoke.

Alletah, No. 157, Philadelphia, Friday, 603 North Fortieth street; Arthur Graham, 645 North Forty-fifth street, Philadelphia.

Sagwa, No. 158, Florin, Wednesday; J. S. Weidman, Florin.

Natchez, No. 159, Pittsburg, 2d and 4th Tuesday; Alfred G. Sommers, 110 California avenue, Pittsburg.

Neasham, No. 160, Ivyland, Wednesday; S. C. Finney, Breadysville.

Arrasapha, No. 161, Clifton Heights, Thursday; William S. Evans, Box 22, Clifton Heights.

Champeola, No. 162, Cochranville, Thursday, Odd Fellows' Hall; W. H. Osmond, Box 82, Cochranville.

Mahaska, No. 163, Six Mile Run, Wednesday; Alex. Prosser, Six Mile Run.

Hodenausonee, No. 164, Dawson, Tuesday, Girard Hall; Cyrus Whipkey, Dawson.

Paxinosa, No. 165, Wilkes-Barre, Wednesday, 22 Public square; E. H. Groff, 454 South Main street, Wilkes-Barre.

Lecha, No. 166, Lansford, Friday; William H. Gibson, Lansford.

Conewingo, No. 167, Mount Union, Wednesday; Arthur Hill, Mount Union.

Tinicum, No. 168, Uhlertown, Saturday; Joseph Sigafoos, Uhlertown.

Washtella, No. 169, Olyphant, Wednesday, Tower Hall; W. W. Watkins, Box 303, Olyphant.

Red Wing, No. 170, South Easton, Wednesday, Kantner's Hall; E. J. Mutchler, 374 Berwick street, South Easton.

Poho Poco, No. 171, Weissport, Tuesday; John F. Zern, Lehighton.

Wawaset, No. 172, Linwood, Tuesday, I. O. O. F. Hall; Henry L. Heacock, Box 40, Linwood.

Tuckalula, No. 173, Hudson, Thursday; Robert Ayre, Miner's Mill.

Sankanac, No. 174, Pen Argyl, alternate Wednesdays, Koch's Hall; Robert Harding, Pen Argyl.

Ki-man-chee, No. 175, Meshoppen, Thursday; W. H. George, Meshoppen.

Chicopee, No. 176, Philadelphia, Friday, Kensington avenue and Cumberland street; James R. Schuler, 2155 East Letterly street, Philadelphia.

Wesquenesque, No. 177, Wiconisco, Friday; John F. Good, Lykens.

Pokanoket, No. 178, Kintnersville, Saturday; H. C. Frankenfield, Kintnersville.

Wahlink, No. 179, Yellow House, Friday; Chester H. Geiger, Yellow House.

Algona, No. 180, Rimersburg, Tuesday; S. L. Shea, Rimersburg.

Tulpehocken, No. 181, Mt. Airy, Friday, 7208 Germantown avenue; Joseph T. North, 29 East Clapier street, Germantown, Philadelphia.

Mendota, No. 182, Saxon, Thursday; W. C. Jenkins, Saxton.

Lahaska, No. 183, New Cumberland, Monday; George W. Heffelman, New Cumberland.

Itaska, No. 184, Philadelphia, Friday, 4111 Lancaster avenue; George E. Betting, 1727 South Dorrance street, Philadelphia.

Leckhaw, No. 185, Allentown, Wednesday; W. J. Arner, 414 Liberty street, Allentown.

Ogalala, No. 186, Reading, Tuesday, 508 Penn street; John P. Luft, 341 South Seventh street, Reading.

Mineola, No. 187, Philadelphia, Friday, 3917 Lancaster avenue; Frank H. Jaggard, 919 Penn street, Camden, N. J.

Montour, No. 188, Dubois, Wednesday, I. O. O. F. Hall; Charles H. Stomer, 320 Olive avenue, Dubois.

Dickewarus, No. 189, Pleasant Unity, Tuesday; Edward Davis, Trauger.

Kawanio-Chee-Keteru, No. 190, Philadelphia, Wednesday, northwest corner Seventh street and Girard avenue; W. H. Wightman, 709 East Allegheny avenue, Philadelphia.

Waukarusa, No. 191, Lansdale, Wednesday, Music Hall; James W. Corbin, Lansdale.

Tamanend, No. 192, Westtown, Thursday, Tamanend Hall; Ellis L. Brous, Tanguy.

Otisco, No. 193, Ridgway, Monday; G. B. Repsher, Ridgway.

Monsays, No. 194, Jermyn, Saturday; William J. Toman, Box 305, Jermyn.

Minisink, No. 195, Stroudsburg, Friday; Wallace's Hall; F. V. C. Pierce, Stroudsburg.

Capouse, No. 196, Green Ridge, Tuesday; Wm. Ogleby, 2002 Boulevard avenue, Green Ridge.

Tunkhannunk, No. 197, Tunkhannock, Monday, Red Men's Hall; Henry Kitchen, Tunkhannock.

Minne Kaunee, No. 198, Norristown, Tuesday, Music Hall; Frank C. Neiman, 660 George street, Norristown.

Piomingo, No. 199, Bradford, 1st and 3d Monday, Masonic Hall, Main street; B. H. Bateman, 45 Summer street, Bradford.

Standing Elk, No. 200, Bridesburg, Monday, Irwin's Hall; Joseph R. Nace, 5724 Keystone street, Tacony, Philadelphia.

Lecha Wonk, No. 201, Allentown, Friday, Weiler's Hall; N. L. C. Troxell, 21 B. & B. Building, Allentown.

Schuylkill, No. 202, Philadelphia, Friday, Coral street and Lehigh avenue; Abram D. Kohler, 1341 Earl street, Philadelphia.

Canassatego, No. 203, Lancaster, Tuesday, Red Men's Hall; William G. Brown, 15 Locust street, Lancaster.

Catasauqua, No. 204, Catasauqua, Thursday, P. O. S. of A. Hall; Calvin D. Peters, Catasauqua.

Pukushene, No. 205, Punxsutawney, Thursday; John F. Watson, 323 Oakland street, Punxsutawney.

Petalesharoo, No. 206 (German), Carnegie, 1st and 3d Saturday; William Huellen, Box 1152, Carnegie.

Dakota, No. 207, Williamstown, Wednesday, Jr. O. U. A. M. Hall; Stephen Morgan, Williamstown.

Lackawaxen, No. 208, Carbondale, Tuesday, Odd Fellows' Hall; Joseph J. Jenkins, 8 Clark avenue, Carbondale.

Kingsessing, No. 209, Philadelphia, Monday, 6235 Woodland avenue; Robert King, 1318 Alden street, West Philadelphia.

Tonguwa, No. 210, Philadelphia, Thursday, northeast corner Venango and Sixth streets; G. L. Cadwalder, 3646 Marshall street, Philadelphia.

Warahpa, No. 211, Peckville, Saturday, Odd Fellows' Hall; William Day, Box 44, Peckville.

Ocklokonee, No. 212, Oxford, Friday, Jr. O. U. A. M. Hall; Henry K. Baker, Box 43, Oxford.

Sanatoga, No. 213, Pottstown, Wednesday, Porter's Building; H. F. Eimerbrink, 451 King street, Pottstown.

Sciota, No. 214, Doylestown, Thursday, Hellyer Building; George E. Lee, Doylestown.

Tangascootac, No. 215, Christiana, Thursday, Masonic Hall; William Murphy, Christiana.

Huron, No. 216 (German), Pittsburg, Friday, 79 Boggs avenue; William Ruehling, No. 3 Kramer's Way, Pittsburg. (32d Ward.)

Kewanee, No. 217, Philadelphia, Friday, 1938 Germantown avenue; William C. Eichner, 2309 Opal street, Philadelphia.

Oconomowok, No. 218, Rosebud, Monday, Heil's Hall; Robert Sinclair, Rosebud.

Peshkewah, No. 220, Philadelphia, Monday, Girard Hall, southwest corner Sixth street and Girard avenue; George H. Belzer, 1343 East Palmer street, Philadelphia.

Keokuk, No. 221, Latrobe, 2d and 4th Saturday; S. J. Curnow, 404 St. Clair street, Latrobe.

Ketoowah, No. 222, Tullytown, Saturday; Elmer Mintzer, Tullytown.

Saw-Waw, No. 223, Edge Hill, Monday; George W. Donahue, Box 152, Glenside.

Arawanna, No. 224, Butler, Monday; Oscar Olson, 240 South Cliff street, Butler.

Taghneghdoarus, No. 225, Shamokin, Thursday, Seiler's Hall; Charles A. Weaver, 30 North Oak street, Shamokin.

Ganoga, No. 226, Booth's Corner, Monday; Lewis P. Cox, R. 2, Boothwyn.

Roohootah, No. 227, Philadelphia, Tuesday, 429 North Sixty-third street; Arthur Ford, 6123 Girard avenue, Philadelphia.

Caughnewago, No. 228, Wyoming, Wednesday, J. D. Green's Hall; James R. Space, Wyoming.

Wisconisco, No. 229, Moosic, Thursday, Butler Hall; Thomas Ridgley, Avoca.

Pocono, No. 230, Scranton, Thursday, 421 Lackawanna avenue; William L. Grass, 122 North Hyde Park avenue, Scranton.

Wyomissing, No. 231, Berwyn, Friday; Wilson A. Beam, Berwyn.

Gananoqua, No. 232, Birchrunville, Tuesday; Charles H. Wallagh, R. 2, Spring City.

Moshannon, No. 233, Brisbin, Friday, Odd Fellows' Hall; J. A. McClelland, Brisbin.

Macoby, No. 234, Maplewood, Saturday; J. H. Sloat, Maplewood.

Onoko, No. 235, Weatherly, Saturday, Globe Hall; R. H. Jasper, Box 148, Weatherly.

Winnemucca, No. 236, Philadelphia, Thursday, A. P. A. Hall, Frankford avenue and Master street; William C. Goodwin, 2033 North Fifth street, Philadelphia.

Oneto, No. 237, Mt. Pleasant, Tuesday; August Groser, Box 550, Mt. Pleasant.

Winnipiseogee, No. 238, Philadelphia, Monday, Twenty-sixth street and Girard avenue; William Salmonson, 1200 Fairmount avenue, Philadelphia.

Ponemah, No. 239, Philadelphia, Friday, 3801 Germantown avenue; John P. Wolf, 2927 North Sixth street, Philadelphia.

Pewakee, No. 240, Berwick, Wednesday; F. R. Clemens, 519 West Second street, Berwick.

Ponca, No. 241, Philadelphia, Thursday, corner Richmond and Neff streets; A. B. Shore, 2723 East Clearfield street, Philadelphia.

Wichacomoca, No. 242, Connellsville, Friday, Town Hall, Main street; S. P. Weimer, Connellsville.

Paxtang, No. 243, Steelton, Thursday, Central Hall; J. O. Russell, 138 Lincoln street, Steelton.

Cuttalossa, No. 244, Dublin, Friday, Crouthamel's Hall; Benjamin F. Shearer, Dublin.

Wawa, No. 245, Parkesburg, Wednesday, Odd Fellows' Hall; A. Lee Moore, Box 216, Parkesburg.

Canawacta, No. 246, Susquehanna, 1st and 3d Monday, Odd Fellows' Hall; E. R. Thompson, Susquehanna.

Minooka, No. 247, Taylorsville, Wednesday, Red Men's Hall, Main street; Edwin Allin, Box 215, Taylor P. O.

Itto Micco, No. 248, Snow Shoe, Monday; D. R. Thomas, Snow Shoe.

Nemannauk, No. 249, Bangor, Monday, Red Men's Hall; John L. Price, Box 72, Bangor.

Minnewaukaru, No. 250, Hanover, Friday, Dellone's Building; H. A. Haas, Hanover.

Piute, No. 251, Philadelphia, Thursday, Passyunk avenue and Moore street; Charles Kloss, Jr., West Collingswood, N. J.

Erie, No. 252, Erie, Friday, K. of M. Hall; Jacob Mersdorff, 1120 Chestnut street, Erie.

Arroas, No. 253, Monongahela City, Friday, Scott's Hall; George C. Smith, Box 732, Monongahela City.

Choola, No. 254, Riddlesburg, Thursday; Charles H. Reynolds, Riddlesburg.

Owatta, No. 255, Great Bend, alternate Friday and Saturday, Roosa's Hall, Main and Pine streets; C. W. Stowell, Great Bend.

Yantonnais, No. 256, Fayette City, Tuesday, Mansfield Hall; Reuben Jones, Fayette City.

Maneto, No. 257, Wilkes-Barre, Monday, 68 Public square; Ernest R. Milham, 161 Barney street, Wilkes-Barre.

Onas, No. 258, Frazer, 2d and 4th Monday; E. P. Hershey, R. F. D. No. 2, West Chester.

Pymatuning, No. 259, Sharon, alternate Saturdays, Red Men's Hall, State street; John Devereaux, 37 Penn avenue, Sharon.

Eylaw, No. 260, Normalville, Saturday; A. H. Miller, Normalville.

Wallawatoola, No. 261, Telford, Wednesday; E. C. Beans, Telford.

Manhattan, No. 262, Mill City, Wednesday, I. O. O. F. Hall; J. M. Carey, Mill City.

Secona, No. 263, Quakertown, Tuesday, Citizens' Hall; John H. Eichner, Richland Centre.

Dia Ho Ga, No. 264, Sayre, Wednesday; James N. Wilking, Sr., 204 Hayden street, Sayre.

Winola, No. 265, West Pittston, Friday, Luzerne and Wyoming avenues; Eugene Spencer, 211 Boston avenue, West Pittston.

Mecopanacka, No. 266, Upland Borough, Friday; John A. Draper, Box 42, Upland.

Po-mo-ac-an, No. 267, Osceola Mills, Friday; William E. Koons, Osceola Mills.

Adota, No. 268, Wellsboro, Monday; E. H. Derby, Wellsboro.

Iscoda, No. 269, Madera, Tuesday; George W. Richards, Madera.

Pahaska, No. 270, Chatham, 1st and 3d Wednesday; C. C. Speakman, Chatham.

Tuckahoo, No. 271, Philadelphia, Tuesday, Sixty-first and Waverly streets; James Bottomley, 6041 Pine street, Philadelphia.

Monica, No. 272, Highspire, Thursday; E. H. Stutzman, Box 31, Highspire.

Anooka, No. 273, Parsons, Tuesday; David Campbell, Box 7, Parsons.

Tobyhanna, No. 274, Edwardsdale, Wednesday; John T. Jenkins, 139 Short avenue, Edwardsdale.

Songa, No. 275, Niles Valley, Saturday; George R. Adamy, Niles Valley.

Swatara, No. 276, Lebanon, Friday, P. O. S. of A. Hall; Grant E. Kleiser, 28 South Ninth street, Lebanon.

Tacoma, No. 277, Tacony, Thursday, Music Hall; William W. Gamble, 6934 Tulip street, Tacony, Philadelphia.

Yuba, No. 278, Philadelphia, Monday, 723 Wharton street; Kendle B. Fowler, 626 Fitzgerald street, Philadelphia.

Agawan, No. 279, Ambler, Thursday, K. of M. Building; E. C. W. Steer, 308 North Main street, Ambler.

Ontario, No. 280, South Bethlehem, Thursday, Brinker's Hall; John Chaplin, 705 Dakota street, South Bethlehem.

Gawanese, No. 281, Philadelphia, Wednesday, Germantown avenue and Berks street; William J. Dippel, 2146 Marvine street, Philadelphia.

Ne-da-wa-way, No. 282, Fernwood, Thursday; Harry Rutter, 46 South Main street, Lansdowne.

Tippecanoe, No. 283 (German), Wilkes-Barre, Monday; Emil John, 552 Pennsylvania avenue, Wilkes-Barre.

Minnetonka, No. 284, Nazareth, Tuesday; C. D. Newhard, Nazareth.

Tingooqua, No. 285, Washington, Monday; James B. Hallam, Box 164, Washington.

White Stone, No. 286, Uniontown, Wednesday; James Dougherty, Oliphant Furnace.

Umatilla, No. 287, Minersville, Wednesday, Bender's Hall; Theodore Roehrig, Minersville.

Tamaqua, No. 288, Tamaqua, Thursday, Odd Fellows' Hall; W. H. Shepp, Box 330, Tamaqua.

Aschenaz, No. 289, Sheridanville, Friday; Elmer Wagner, Sheridanville.

Wonewok, No. 290 (German), Lower St. Clair, Wednesday, Stoehr's Hall; Charles Schafer, 300 Spring street, Mt. O. Station, Pittsburg.

Mishamokwa, No. 291, Glen Lyon, Tuesday; Alex. W. B. Gunn, Glen Lyon.

Opessah, No. 292, Marietta, Friday, Central Hall; Andrew Haas, Marietta.

Minneota, No. 293, Emerickville, Thursday; O. F. Mahoney, Emerickville.

Monockonock, No. 294, Pittston, 1st and 3d Tuesday; W. R. Gardner, 204 Parsonage street, Pittston.

Muskoka, No. 295, Philadelphia, Thursday; Winfield S. Tobin, 4914 Uber street, Logan P. O.

Apalachin, No. 296, Franklin Forks, Saturday; G. W. Lindsley, Jr., Lawsville Centre.

Waconia, No. 297, Lavelle, Friday; J. H. Snyder, Lavelle.

Susquehanna, No. 298, Steelton, Monday; Gust. F. Martin, 367 South Front street, Steelton.

Yohah, No. 299, Derry Station, Wednesday; T. L. Shiery, Derry Station.

Ioka, No. 300, Philadelphia, Wednesday, Twenty-sixth street and Girard avenue; D. M. Turner, 2526 Poplar street, Philadelphia.

Wyanet, No. 301, Reading, Friday, 738 Penn street; Isaac F. Haller, 543 North Eleventh street, Reading.

Oppomanyhook, No. 302, Bethlehem, Monday; A. A. Opp, 224 Garrison street, Bethlehem.

Waunakee, No. 303, Philadelphia, Wednesday, Seventeenth and Fontaine streets; Richard Burnard, 2403 North Garnet street, Philadelphia.

Maumee, No. 304, Philadelphia, Thursday, northeast corner Eighth and Spring Garden streets; Eugene R. Vernier, 711 North Seventeenth street, Philadelphia.

Wen Dote, No. 305, Duncannon, Thursday; W. Walter Branyan, Duncannon.

Choctaw, No. 306, Bryn Mawr, Friday, Bryn Mawr Hall; W. S. Ristine, Box 291, Bryn Mawr.

Nokomis, No. 307, Philadelphia, Wednesday, Williams' Hall, Kensington avenue and K street; William F. Glaser, Harrowgate lane below Nicetown lane, Philadelphia.

Candota, No. 308, Glen Campbell, Friday; C. H. Ranck, Glen Campbell.

Hiro, No. 309, Philadelphia, Eighth and Spring Garden streets, Monday; William R. Bethel, 2130 West Norris street, Philadelphia.

Te-Ton, No. 311, Reedsville, Wednesday, Riden's Hall; Charles C. Kolb, Box 146, Reedsville.

Ontelaunee, No. 312, Hamburg, Wednesday, Roubenhold's Hall; S. D. Shollenberger, Box 174, Hamburg.

Shakopee, No. 313, McKeesport, Tuesday; S. W. Pyser, Dravosburg.

Weygat, No. 314, Easton, Saturday, Red Men's Hall; E. C. Brinker, 415 High street, Easton.

Poketo, No. 315, Middletown, Saturday; William H. Waltman, Box 329, Middletown.

Manangy, No. 316, Reading, Tuesday, Ninth and Douglas streets; Peter E. Schreck, 910 North Eleventh street, Reading.

Nunda, No. 317, Unionville, Thursday; Jesse D. Cox, Unionville.

Oslek, No. 318, Honesdale, alternate Fridays, Masonic Hall; Percy L. Cole, Honesdale.

Lamonti, No. 319, Temple, Thursday; Milton J. Ziegler, Temple.

Mohave, No. 320, Philadelphia, Monday, 3917 Lancaster avenue; Charles P. Welden, 3929 Lancaster avenue, Philadelphia.

Tetonka, No. 321, Bridesburg, Friday; William E. Brough, Pratt and Garden streets, Bridesburg, Philadelphia.

Tongwee, No. 322, Philadelphia, Friday, 136 West Girard avenue; George E. White, 2807 Garfield avenue, Camden, N. J.

Leola, No. 323, Gowen City, Friday; William Truitt, Gowen City.

Micco Hatke, No. 324, Mansfield, Monday; L. S. Thurston, Mansfield.

Wapella, No. 325, Philadelphia, Wednesday, Twenty-second and Dickinson streets; John Gallagher, 1145 South Twentieth street, Philadelphia.

High Sun, No. 326, Hawley, Monday; George C. Blossom, Box 181, Hawley.

Pecos, No. 327, Schuylkill Haven, Thursday, Metamora Hall; C. V. B. Deibert, Schuylkill Haven.

Menno, No. 328, Philadelphia, Thursday, Broad and Federal streets; John Bennett, 1834 South Hicks street, Philadelphia.

Tucquan, No. 329, Quarryville, Thursday; J. Allen Kirk, Quarryville.

Unamis, No. 330, Reading, Tuesday, 738 Penn street; Charles T. Davis, 743 Franklin street, Reading.

Pokoson, No. 331, Harrisburg, Saturday, Second and Pine streets; Richard Chellew, 1022 South Cameron street, Harrisburg.

Kickapoo, No. 332, East Bangor, Friday; W. H. Brittain, East Bangor.

Minnewaskia, No. 334, Coudersport, Thursday; W. S. Orcutt, Coudersport.

Quindaro, No. 335, Chambersburg, Wednesday; T. Z. Minehart, Chambersburg.

Katonka, No. 336, Mildred, Monday; James H. Spencer, Bernice.

Pequest, No. 337, Dunmore, 2d and 4th Thursday; B. J. Kelley, 303 Ward street, Dunmore.

Shingiss, No. 339, Canonsburg, Thursday; H. B. Haus, 244 Vine street, Canonsburg.

Warrior Eagle, No. 340, Harrisburg, Wednesday, Broad and Fulton streets; D. H. Ellinger, 403 Boas street, Harrisburg.

Mazomania, No. 341, Reynoldsville, Monday; R. L. Vasbinder, Box 173, Reynoldsville.

Packenah, No. 342, Eden, Monday; H. O. Baum, Eden.

Teocco, No. 343, Philadelphia, Thursday, Seventy-first street and Woodland avenue; Harry B. Rainhart, 6933 Glenmore avenue, Philadelphia.

Nantihalah, No. 344, Philadelphia, Thursday, 764 South Broad street; Harry Smith, 4313 Pennsgrove street, Philadelphia.

Muscodah, No. 346, Sharon Hill, Monday; H. N. Harbeck, Jr., Sharon Hill.

Gasunta, No. 347, Clairton, Tuesday; Andrew H. Thorp, Clairton.

Ten-skwa-ta-wa, No. 348, Claysville, Friday; J. B. Brockman, Claysville.

Mattawanna, No. 349, McVeytown, Thursday; W. L. Stevenson, McVeytown.

Nanticoke, No. 350 (German), Nanticoke, Friday; Gust. Hanke, 189 West Broad street, Nanticoke.

Neversink, No. 351, Reading, Wednesday, Red Men's Hall; William E. Brown, 223½ Plum street, Reading.

Sagamon, No. 352, East Stroudsburg, Wednesday, Red Men's Hall; W. E. Van Vleit, East Stroudsburg.

Katahdin, No. 353, Tobyhanna Mills, Monday; James H. Widmer, Tobyhanna Mills.

Ouiskassett, No. 354, Mt. Pocono, Thursday; J. R. Fanseen, Mt. Pocono.

Hopituh, No. 355, Philadelphia, Tuesday, Fifth and Venango streets; S. M. Peters, 3630 North Fifth street, Philadelphia.

Wopsononock, No. 356, Altoona, Wednesday, Ramsey's Hall; J. Horace Shamp, 111 First avenue, Altoona.

Minsi, No. 357, Northampton, Friday; W. D. Esterday, Northampton.

Tioga, No. 358, Philadelphia, Thursday, Fifty-fourth street and Wyalusing avenue; Linton H. Fish, 3842 Baring street, Philadelphia.

Towanda, No. 359, Towanda, Thursday; J. A. Curran, 26 Park street, Towanda.

Chemawa, No. 360, Langondale, Wednesday; Joseph Theys, Hopewell.

Anawan, No. 361, Hallstead, Friday, 33 Main street; W. B. Trowbridge, Hallstead.

Illini, No. 362, Curwensville, Wednesday; John A. Dale, Box 683, Curwensville.

Wea, No. 363, McKees Rocks, Wednesday; R. S. Darling, 809 O'Donavon street, McKees Rocks.

Chickalacamoose, No. 364, Altoona, Thursday, Stehler's Hall; J. G. Estep, 316 Howard avenue, Altoona.

Gee-nun-de-wah, No. 365, Kane, Thursday; B. N. McCoy, Jr., 520 Greaves street, Kane.

Fleetwood, No. 366, Westfield, Wednesday; Charles L. Gridley, Westfield.

Wyanoke, No. 367, Kennett Square, Thursday; William S. Hamill, Kennett Square.

Selocta, No. 368, Philadelphia, Thursday, 2500 Germantown avenue; Adolph Klein, 1920 North Marshall street, Philadelphia.

Killbuck, No. 369, Patton, Wednesday; F. H. Kinkead, Patton.

Caneadea, No. 370, Galeton, Wednesday; E. D. Davis, Galeton.

Poquessing, No. 371, Holmesburg, Thursday; George LeGrand, Crispin street, Holmesburg, Philadelphia.

Niobrara, No. 373, Tremont, Monday; George W. Leininger, Box 17, Tremont.

Tolihaio, No. 374, Pine Grove, Monday; E. E. Mease, Box 73, Pine Grove.

Minnequa, No. 375, Shippensburg, Tuesday; D. B. Staley, Shippensburg.

Matoaca, No. 376, Philadelphia, Monday, 1218 South Eighth street; Thomas M. Watts, 1806 South Fifteenth street, Philadelphia.

Yolo, No. 377, Philadelphia, Thursday, Frankford avenue and Huntingdon street; B. W. McDaniel, 2311 East Cumberland street, Philadelphia.

Peosta, No. 378, Red Lion, Wednesday; H. L. Haines, Box 158, Red Lion.

Ioska, No. 379, Philadelphia, Wednesday, Allegheny avenue and Ambler street; Harry C. Ranken, Jr., 3010 Jasper street, Philadelphia.

Allegany, No. 380, Roulette, 2d and 4th Saturday; D. B. Fessenden, Roulette.

Menoken, No. 381, Philadelphia, Wednesday, Odd Fellows' Temple, Broad and Cherry streets; James T. Weart, 329 Market street, Philadelphia.

Wauwauseun, No. 382, Harrisburg, Wednesday, 303 Broad street; J. L. Rodgers, 2141 Moore street, Harrisburg.

Tallalula, No. 383, Williamsport, Thursday; William A. Benton, 604 Seventh avenue, Williamsport.

Indianola, No. 384, Birdsboro, Thursday; Fred H. Snyder, Box 332, Birdsboro.

Tiog, No. 385, Tioga, Tuesday; Charles Grammenstetter, Tioga.

Tohickon, No. 386, Green Lane, Thursday; Henry Goettel, Sumneytown.

Canoe, No. 387, Port Allegany, Friday; Ira R. Burt, Port Allegany.

Popodickon, No. 388, Boyertown, Wednesday; Irwin B. Stauffer, Box 135, Boyertown.

Chehalis, No. 389, Mill Hall, Tuesday; Richard Fravel, Mill Hall.

Opitsah, No. 390, Athens, Friday; S. R. Mattison, 103 New street, Athens.

Winnepurkett, No. 391, Philadelphia, Monday, Eighth and Spring Garden streets; George W. Chapman, Atlantic City, N. J.

Goshenhoppen, No. 392, East Greenville, Wednesday; Charles O. F. Treichler, East Greenville.

Gray Eagle, No. 393, Homestead, Tuesday; J. H. Richards, 326 Eleventh avenue, Homestead.

Brushwood, No. 394, Reinerton, Wednesday; George F. Klein, Reinerton.

Blue Jacket, No. 395, Ardmore, Thursday; George S. Hughes, Box 495, Ardmore.

Ke-To-Pah, No. 396, Philadelphia, Tuesday, 2156 North Broad street; Harry F. Rhoads, southwest corner Oakdale and Stanley streets, Philadelphia.

Kasota, No. 397, Philadelphia, Friday, northeast corner Twenty-sixth street and Girard avenue; Louis E. Shaw, 6008 Vine street, Philadelphia.

Tox-E-Lox, No. 398, Alburtus, Wednesday; W. H. Hensinger, Alburtus.

Chemung, No. 399, Barnesboro, Wednesday; J. L. Goazion, Barnesboro.

Samoset, No. 400, DeTurkesville, Saturday; J. J. Herring, DeTurkesville.

Quemahoning, No. 401, Elk Lick, Friday; Fred J. Harris, Elk Lick.

Tonquas, No. 402, Greencastle, Tuesday; Charles W. Gardner, Box 35, Greencastle.

Mackanee, No. 403, Smethport, Monday; L. K. Hogarth, Smethport.

Totem, No. 404, Philadelphia, Wednesday, 4478 Germantown avenue; R. E. Hunt, 4421 Cleveland avenue, Philadelphia.

Youghiogheny, No. 405, Meyersdale, Saturday; Irwin Schrock, Meyersdale.

Blazing Arrow, No. 406, Tyrone, Thursday; F. VanSmith, 1123 Washington avenue, Tyrone.

Chinclaclamoose, No. 407, Clearfield, Thursday; J. W. Chase, Clearfield.

Neshemah, No. 408, Philadelphia, Tuesday, Broad and Cherry streets; Robert H. Leather, 3637 Locust street, Philadelphia.

Alpena, No. 409, Philadelphia, Thursday, Broad street and Columbia avenue; Samuel Rolleson, 2043 Auburn street, Philadelphia.

Modoc, No. 410, Old Forge, Tuesday, Evans' Hall; Fred Sturges, Rendham P. O.

Guyasuta, No. 411, Pittsburg, 2d and 4th Friday, 416 Wood street; Walter J. Hudson, 130 Freeland street, Pittsburg.

Tioma, No. 412, Avoca, 1st and 3d Wednesday; M. J. Ryan, Avoca.

Dekorra, No. 413, Duncansville, Wednesday; H. J. Montgomery, Duncansville.

Tah-Gah-Jute, No. 415, Shamokin, Friday; Charles Kendrick, Shamokin.

Metacomet, No. 416, Reading, Thursday, 731½ Penn street; William H. Tindle, 520 Robison street, Reading.

We-Wo-Ka, No. 417, Nelson, Wednesday; E. C. Blackwell, Nelson.

Chillicothe, No. 418, New Bethlehem, Thursday; James M. Moyer, New Bethlehem.

Otzinachson, No. 419, Renovo, Wednesday; John W. Young, Box 172, Renovo.

Susquehannaick, No. 420, York Haven, Monday; C. W. Whisler, York Haven.

Killatten, No. 421, Hellertown, Tuesday; William H. Scholl, Hellertown.

Mowitza, No. 422, South Perkasie, Tuesday; Noah B. Kraemer, South Perkasie.

Crow, No. 423, Philadelphia, Thursday, Ninth and Greenwich streets; George W. Rudolph, 516 Cantrell street, Philadelphia.

Orinoco, No. 424, Altoona, Friday; Thomas Robinson, 1531 Third avenue, Altoona.

Wasecahanna, No. 425, Auburn, Tuesday; Henry Faust, Auburn.

Tul-pe-wisi-pu, No. 426, Turtle Point, Thursday; F. N. Taylor, Turtle Point.

Horicon, No. 427, Scranton, Friday, Lackawanna avenue; John E. Gaffney, 1415 Washburn street, Scranton.

Wapiti, No. 428, Hamilton, Friday; W. J. Lamison, Hamilton.

Allegrippus, No. 429, Cresson, Tuesday; Alex. Gallagher, Cresson.

Aspatock, No. 430, Clark's Summit, Thursday; J. B. Shippey, Clark's Summit.

Tanawa, No. 431, West Fairview, Monday; Charles A. Lilly, West Fairview.

Tahoe, No. 432, Millersburg, Thursday; E. Davis Fitch, Millersburg.

Wahnetah, No. 433, Newport, Monday; G. W. Anderson, Newport.

Niagara, No. 434, Scranton, 2d and 4th Wednesday; Joseph T. Phillips, 902 Hampton street, Scranton.

Sassoonan, No. 435, Mohnsville, Tuesday; Charles S. Richwein, Mohnsville.

Gohontoto, No. 436, Wyalusing, Saturday; B. M. Taylor, Wyalusing.

Conemah, No. 437, South Forks, Thursday; Charles H. Swartz, South Forks.

Yuma, No. 438, Fleetwood, Wednesday; E. M. Mill, Fleetwood.

Neponset, No. 439, Forest City, Thursday; W. H. Jones, Forest City.

Cocalico, No. 440, Reinhold, Thursday; Harvey Marshall, Rheinhold.

Isanyato, No. 441, Falls Creek, Thursday; D. S. Chittester, Falls Creek.

Kutanis, No. 442, Johnsonburg, Monday; H. R. Follmer, Johnsonburg.

Miwasti, No. 443, Archbald, Tuesday; Patrick Swift, Archbald.

Wabash, No. 444, Carnegie, 1st and 3d Monday, Harbison's Hall; W. L. McConnell, Lock Box 971, Carnegie.

Waukesha, No. 445, Waynesburg, Thursday; G. W. Carter, Waynesburg.

Ahmeeks, No. 446, Donora, Saturday; B. L. Byerly, Donora.

Monetta, No. 447, Philadelphia, Monday, Twentieth and Carlton streets; David Lamb, 1843 Callowhill street, Philadelphia.

Wohawa, No. 448, Blue Ridge Summit, Tuesday; Frank Hopple, Blue Ridge Summit.

Tankhanne, No. 449, Sykesville, Wednesday; R. B. McAnnish, Sykesville.

Wurregan, No. 450, Broad Top City, Friday; C. R. Houck, Broad Top City.

Minonk, No. 451, Philadelphia, Tuesday, Fifty-second street and Lancaster avenue; Irwin H. Beyer, 641 North Forty-sixth street, Philadelphia.

Hanawha, No. 452, Hampton, Tuesday; R. J. Chronister, Hampton.

————, No. 453, York; D. W. Lynch, 252 West Cottage Grove place, York.

Shaman, No. 454, Conyngham, Tuesday; Geo. W. Osborn, Conyngham.

Mondamin, No. 455, Philadelphia, Monday, 5266 Market street; Ralph Tomlinson, 3438 Lancaster avenue, Philadelphia.

————, No. 456, Mt. Carmel.

————, No. 457, Mercerburg.

————, No. 458, White Haven.

GREAT COUNCIL OF PENNSYLVANIA, DEGREE OF POCAHONTAS.

GREAT CHIEFS.

Great Pocahontas, Leah French, 1954 North Fourth street, Philadelphia.

Great Wenonah, Flora Iobst, 443 Allen street, Allentown.

Great Minnehaha, Mary L. Nichols, 2309 East Sargeant street, Philadelphia.

Great Prophetess, Ellie E. Maurer, 47 South Ninth street, Reading.

Great Keeper of Records, Pauline DeBaufre, 3924 Fairmount avenue, Philadelphia.

Great Keeper of Wampum, Minerva Mayer, 1066 South Cameron street, Harrisburg.

PAST GREAT POCAHONTASES.

Bessie Heuser,
Mary M. Keeney,
Rachel E. Tongue,
Anna J. Fulmer,
Pauline DeBaufre,
Sallie Clouser,
Ellie E. Maurer.

The next great sun's council fire will be kindled on the 22d sun of May Moon, G. S. D. 415, in the hunting grounds of Philadelphia.

COUNCILS.

Wenonah, No. 1, Philadelphia, 1st Saturday, Twenty-fifth street and Montgomery avenue; Barbara Conley, 2517 Montgomery avenue, Philadelphia.

Paxtang, No. 2, Steelton, Tuesday, Red Men's Hall; Rebecca Dengler, 237 South Front street, Steelton.

Minnehaha, No. 3, Easton, Friday, Red Men's Hall; Sarah E. Vanderbilt, 471 Northampton street, Easton.

Alletah, No. 4, Allentown, Thursday, 742 Hamilton street; Minnie Kuder, 120 North Twelfth street, Allentown.

Tuckahoo, No. 5, Tyrone, 2d and 4th Wednesday, K. of P. Hall; Catharine Price, 1345 Penn avenue, Tyrone.

Wyoming Valley, No. 6, Wilkes-Barre, Friday, Public Square; J. D. Thomas, 401 East Market street, Wilkes-Barre.

Waukina, No. 7, Pittsburg S. S., 1st and 3d Tuesday, Turner's Hall; A. Ulrich, Box 21, East Pittsburg.

Conodoquinette, No. 8, Carlisle, Wednesday, Sentinel Building; Sarah Spease, 149 North East street, Carlisle.

Neoskaleta, No. 9, Nanticoke, alternate Fridays, James Hall; Maria Honey, 142 West Green street, Nanticoke.

Pawnee, No. 10, Luzerne Borough, alternate Tuesdays, Jones Hall; Dora Frey, 341 Bennett street, Luzerne Borough.

Wahnetah, No. 11, Plymouth, alternate Wednesdays, Red Men's Hall; Margaret E. Jones, 51 Girard avenue, Plymouth.

Naomi, No. 12, Shamokin, Friday, Red Men's Hall; Effie Greager, corner First and Spruce streets, Shamokin.

Hiro, No. 13, Philadelphia, Thursday, Harrison Building; Blanche M. Bethell, 2130 West Norris street, Philadelphia.

Osage, No. 14, Philadelphia, Monday, Ninth and Greenwich streets; Annie Stokes, 1716 South Fifth street, Philadelphia.

Agawan, No. 15, Ambler, Saturday, Red Men's Hall; Katharyne Hartman, Hoyt P. O.

Tongwee, No. 16, Philadelphia, Wednesday, Norris and Sepviva streets; Alice E. Ford, 2531 Tulip street, Philadelphia.

Wissinoming, No. 17, Philadelphia, Tuesday, 2523 West York street; Emma R. Myers, 2620 West Cumberland street, Philadelphia.

Iona, No. 18, Mahanoy City, 2d and 4th Thursday, I. O. O. F. Hall; Mary A. Stotten, 916 East Center street, Mahanoy City.

Nemo-Calling, No. 19, Phillipsburg, 2d and 4th Wednesday, Red Men's Hall; Bertha Russ, Front street, Phillipsburg.

Leola, No. 20, Hazelton, Wednesday, Union Hall; Martha Scott, 43 North Wyoming street, Hazelton.

Neshaminy, No. 21, Bristol, Saturday, Mohican Hall; Hattie Vandegrift, 615 Swain street, Bristol.

Mineola, No. 23, Bethlehem, Wednesday, Betges Hall; Flora Ritter, 322 Second avenue, Bethlehem.

Muskoka, No. 24, Erie, 2d and 4th Tuesday, Red Men's Hall; Laura Hilbert, 303 West Twenty-second street, Erie.

Pulpehuken, No. 25, Philadelphia, Wednesday, Tulpehuken Hall; Amy E. Buchert, 3721 Pulaski avenue, Philadelphia.

Hiawatha, No. 26, Scranton, 2d and 4th Monday, Guernsey's Hall; Lizzie Dorsey, 314 Meridian avenue, Scranton.

Itaska, No. 27, Philadelphia, Tuesday, Sixty-third and Vine streets; Ida L. Pyle, 1414 North Sixty-third street, Philadelphia.

Nokomis, No. 28, Washington, Wednesday, Washington Hall; Kate J. Gordon, 21 East Cherry street, Washington.

Matoka, No. 29, Bangor, Tuesday, Slack's Hall; Jennie Wagner, Box 9, Bangor.

Metamoo, No. 30, South Bethlehem Saturday, Brinker's Hall; Mary Krauss, 1230 East Third street, South Bethlehem.

Juniata, No. 31, Shenandoah, 1st and 3d Tuesday, Suponitz Hall; Rebecca Hood, 113 West Center street, Shenandoah.

Oneta, No. 32, Pittston, Saturday, Main and Wan streets; R. Hinderle, 20 First street, Pittston.

Mocanaqua, No. 33, Philadelphia, Thursday, G. A. R. Hall, Thirty-ninth and Market streets; Ada L. Shannon, 4055 Girard avenue, Philadelphia.

Dakota, No. 34, Williamstown, alternate Fridays, Pritchard Hall; Lydia Trotman, Williamstown.

Maumee, No. 36, Allentown, Tuesday, Pabst Hall; Lizzie Englert, 302½ Ridge avenue, Allentown.

Wiconisco, No. 37, Wiconisco, 2d and 4th Tuesday, P. O. S. of A. Hall, Kathryn Bainbridge, Box 249, Lykens.

Ketopah, No. 38, Philadelphia, Wednesday, 2119 North Broad street; Laura Heinz, 2342 Cleveland avenue, Philadelphia.

Manatawna, No. 39, Philadelphia, Thursday, Harrison Building; Alice M. Wood, 551 North Randolph street, Philadelphia.

Tallalula, No. 40, Manayunk, alternate Wednesdays, Temperance Hall; Maggie Davis, 171 Gay street, Manayunk, Philadelphia.

Wyanet, No. 41, Weatherly, Tuesday, Globe Hall; Maggie Kistler, Weatherly.

Kewanee, No. 42, Philadelphia, Monday, Keystone Hall; Amelia B. Erwin, 2404 North Hancock street, Philadelphia.

Meta, No. 43, Philadelphia, Thursday, Sixtieth and Naudain streets; Ellie Bradin, 77 East Bartram avenue, Lansdowne.

Susquehanna, No. 44, Wilkes-Barre, Monday, 172 South Main street; Gertrude Osmun, 323 South Franklin street, Wilkes-Barre.

Waco, No. 45, Scranton, 1st and 3d Tuesday, Red Men's Hall; Anna M. Dalmetsch, 713 Bromley avenue, Scranton.

Navajo, No. 46, Derry Station, 2d and 4th Monday; Clara McCabe, Box 38, Derry Station.

Owano, No. 47, Freeland, 1st and 3d Monday, P. O. S. of A. Hall; Amelia Donop, Freeland.

Sawquehanna, No. 48, Philadelphia, Thursday, Harrison Build-

ing; Margaret Savidge, 1232 South Twentieth street, Philadelphia.

Hepanna, No. 49, Philadelphia, Monday, Battey's Hall; Edith Frost, 1044 Orleans street, Philadelphia.

Octoraro, No. 50, Harrisburg, Friday, 305 Broad street; Victorina McClure, 314 Cumberland street, Harrisburg.

Chepetan, No. 51, Sunbury, Tuesday, Guyer's Hall; Abbie Snyder, 617 Susquehanna avenue, Sunbury.

Oyota, No. 52, Philadelphia, Wednesday, Rake's Hall; Emily Cox, 2808 North Eleventh street, Philadelphia.

Wynema, No. 53, Old Forge, 1st and 3d Thursday, I. O. O. F. Hall; Martha Bradbury, Box 364, Avoca.

Lackawanna, No. 54, Taylor, 1st and 3d Monday, Taylor Hall; Lizzie Evans, Box 124, Taylor.

Swatara, No. 55, Steelton, Tuesday, Red Men's Hall; Jane Roberts, 117 North Front street, Steelton.

Pukeeshino, No. 56, Punxsutawney, Friday, Red Men's Hall; Annie B. Vernon, 304 Elk avenue, Punxsutawney.

Conestoga, No. 57, Williamsport, Thursday, 13 West Fourth street; Fannie Persun, 1013 Hepburn street, Williamsport.

Capouse, No. 58, Scranton, 1st and 3d Wednesday; Lizzie Penman, 508 Hickory street, Scranton.

Powhatan, No. 59, Altoona, Friday, Levan Building; Jennie Cartwright, 827 Sixth avenue, Altoona.

Beaver, No. 60, Norristown, Wednesday, Scheetz Hall; Mary E. Cane, 417 De Kalb street, Norristown.

Winema, No. 61, Philadelphia, Tuesday, Preston street and Lancaster avenue; Mary Gordon, 1320 North Fifty-fourth street, Philadelphia.

Hu-la-dee, No. 62, Lewisburg, Tuesday; Margaret E. Paeth, 217 South Front street, Lewisburg.

Warrior Eagle, No. 63, Harrisburg, Friday, Broad and Fulton streets; Emma Gallagher, 516 Hamilton street, Harrisburg.

Owaissa, No. 64, Olney, Wednesday, Olney Hall; Bell H. Shuster, Clinton street, above Adams street, Olney, Philadelphia.

Pokason, No. 66, Harrisburg, Thursday, I. O. O. F. Hall; Lillian Hartz, 1016 South Cameron street, Harrisburg.

Narragansett, No. 67, Reading, 1st, 2d and 4th Tuesday Haragary Hall; Carrie E. Kirschman, 339 Cherry street, Reading.

Oniska, No. 68, Dawson, 1st and 3d Friday, Red Men's Hall; Jessie Murphy, Dawson, Fayette county.

Winnepurkett, No. 69, Altoona, Friday, Levan Building; L. M. Gearhart, 1309 Seventh avenue, Altoona.

Indianola, No. 70, Reading, Saturday, 508 Penn street; Sidney H. De Wald, 743 Church street, Reading.

Paxinosa, No. 71, Easton, Monday, Bonden Hall; Martha J. Kilpatrick, Fourteenth and Northampton streets, Easton.

Gawanese, No. 72, Philadelphia, Thursday, Liberty Bell Hall; Emma Stockley, 4003 Fairhill street, Philadelphia.

Tahoe, No. 73, Millersburg, Saturday, Millersburg; E. B. Brubaker, Box 206, Millersburg.

Leota, No. 74, Coudersport, Wednesday, Red Men's Hall; Annadel Quimby, Coudersport.

Niobrara, No. 75, Tremont, Saturday, Tremont Hall; Sallie Alspach, Tremont.

Osceola, No. 76, Philadelphia, Tuesday, Williams Hall; Mary Landerman, 354 Kensington avenue, Philadelphia.

Iroquois, No. 77, Lancaster, Tuesday, Hallbach's Hall; Annie E. Quigley, 135 North Mary street, Lancaster.

Ponemah, No. 78, Philadelphia, Monday, Ponemah Hall; Abbie Nester, 804 W. Somerset street, Philadelphia.

Manhattan, No. 79, Lebanon, Monday, P. O. S. of A. Hall; Henrietta Yingst, 411 Weidman street, Lebanon.

Coaquanock, No. 80, Philadelphia, Wednesday, Coaquanock Hall; Lidie Ward, 2042 Corliss street, Philadelphia.

Maniska, No. 81, Gowen City, Tuesday, Red Men's Hall; Elmira Kerstetter, Route No. 1, Shamokin.

Annita, No. 82, Pittsburg, 2d and 4th Thursday, 79 Bogg's avenue; Lizzie Most, 24 Kramer's Way, Pittsburg.

Poquessing, No. 83, Philadelphia, Tuesday, Library; Emma Linton, Holmesburg.

Poketo, No. 84, Middletown, Wednesday, Red Men's Hall; Kate Hevee, Middletown.

Chiquitta, No. 85, Pittsburg, Thursday, Red Men's Hall; Kate Kiel, 152 Monastery avenue, Pittsburg.

Te-Ton, No. 86, Columbia, Wednesday, I. O. O. F. Hall; Lizzie Barth, 715 Walnut street, Columbia.

Red Cloud, No. 87, Allentown, Saturday, 610 Hamilton street; A. E. Shubert, 31 North Sixth street, Allentown.

Warahpa, No. 88, Peckville, 1st and 3d Monday, I. O. O. F. Hall; Agnes Hartman, Box 433, Peckville.

Quindaro, No. 89, Chambersburg, Friday, Red Men's Hall; Emma Zarman, 38 East Market street, Chambersburg.

Wallenpaupac, No. 91, Hawley, 1st Monday, I. O. O. F. Hall; Eleanor O. Blossom, Box 181, Hawley.

Shawnese, No. 92, Philadelphia, Thursday, Toomey's Hall; Mollie Smith, 1704 South Twenty-first street, Philadelphia.

Itah, No. 93, Philadelphia, Wednesday, Tongue's Hall; Alice Hobson, 2070 East Allegheny avenue, Philadelphia.

Montezuma, No. 94, Philadelphia, Wednesday, 2054 Ridge avenue; Sallie Logenderfer, 3217 Arlington street, Philadelphia.

Sago, No. 95, Philadelphia, Monday, Washington Hall; Martha Mack, 1827 East Hazzard street, Philadelphia.

Leni-Lenape, No. 96, Philadelphia, Wednesday, 1938 Germantown avenue; Ray Muspratt, 2714 North Eleventh street, Philadelphia.

Nittaunis, No. 97, York, Tuesday, 23 East Market street; Sue Brandt, 248 E. Poplar street, York.

Otsego, No. 98, Mount Joy, Tuesday, Mount Joy Hall; Mary Cramer, Mount Joy.

Tonguwa, No. 99, Philadelphia, Friday, Sixth and Venango streets; Lydia Kennerton, 2030 North Lambert street, Philadelphia.

Uncas, No. 100, Waynesboro, Thursday, Wayne Building; H. Lavinia Settle, 60 Clayton avenue, Waynesboro.

Sakima, No. 101, Philadelphia, Thursday, 2434 Kensington avenue; Anna M. Downey, 2013 East Allegheny avenue, Philadelphia.

Waukarusa, No. 103, Norristown, Tuesday, Sheetz Hall; Anna Megay, 119 Chain street, Norristown.

Nantihalah, No. 104, Monongahela City, Thursday, I. O. O. F. Hall; Elizabeth Coatsworth, 328 Main street, Monongahela City.

Osseo, No. 105, Philadelphia, Wednesday, I. O. O. F. Hall; Mary A. Muller, 416 Mercy street, Philadelphia.

Sanatoga, No. 106, Pottstown, Tuesday, Porter's Hall; Anna L. Bell, Rural D. No. 2, South Pottstown.

Waseca, No. 107, Susquehanna, Saturday, I. O. O. F. Hall; Mary Strachen, Box 568, Susquehanna.

Wonewok, No. 108, Philadelphia, 1st and 3d Monday, Moore's Hall; Lottie Montgomery, 1000 South Twenty-fifth street, Philadelphia.

Kasota, No. 109, Philadelphia, Thursday, Twenty-sixth street and Girard avenue; Lucy Fisher, 2908 Poplar street, Philadelphia.

Lackawaxen, No. 112, Carbondale, 1st and 3d Wednesday, I. O. O. F. Hall; Mary A. Hughes, 26 Wayne street, Carbondale.

Codorus, No. 113, York, Monday, I. O. O. F. Hall; Annie Clark, 220 Green street, York.

Zino, No. 114, Pittsburg, 2d and 4th Sunday, Staehr's Hall; Maria Staehr, 302 Arlington avenue, Pittsburg.

Pequod, No. 115, Philadelphia, Friday, Harrison Building; Sarah Brown, 614 South Twenty-sixth street, Philadelphia.

Opitsah, No. 117, Reading, Thursday, 708 Penn street; Elizabeth Harper, 507 North Ninth street, Reading.

Weccacoe, No. 119, Philadelphia, Wednesday, Dahlgren Hall; Amelia Eichert, 2508 Mascher street, Philadelphia.

Selveta, No. 120, Philadelphia, Monday, Rake's Hall; Annie Hellar, 2619 North Warnock street, Philadelphia.

Secona, No. 121, Quakertown, Wednesday, Red Men's Hall; Annie Blank, Richland Center.

Chartiers Valley, No. 122, Carnegie, 2d and 4th Friday, Martin's Hall; Christina Theinel, 546 Bopnutt street, Carnegie.

Monongahela, No. 123, Homestead, 1st and 3d Thursday, Dixon Hall; Margaret Floyd, 220 Fourth avenue, Homestead.

Mingo, No. 124, Philadelphia, Monday, Thomas Hall; Elizabeth Mumford, 428 South Sixth street, Philadelphia.

Yolo, No. 125, Philadelphia, Friday, Amber and Norris streets; Kate Reuben, 1916 East Albert street, Philadelphia.

Tin-Tah, No. 126, Connellsville, 2d and 4th Thursday, Markell Hall; Rose Piern, New Haven, Fayette county.

Seminole, No. 127, Philadelphia, Tuesday, Ponemah Hall; Lizzie Geisler, 3504 North Eighth street, Philadelphia.

Minnequa, No. 128, Du Bois, 1st and 3d Friday, Whitehead Hall; J. Pollyard, 1 Church street, Du Bois.

Mo. Hee, No. 129, Milton, Monday, Red Men's Hall; Martha A. Entertine, 1034 Lincoln street, Milton.

Nowasa, No. 130, Port Allegheny, alternate Tuesdays, Town Hall; Cordelia Dunmore, Box 97, Port Allegheny.

Ongpatonga, No. 131, Lewiston, Thursday, Masonic Temple; T. M. Hall, 20 Hale street, Lewiston.

Mahoning, No. 132, Danville, 1st and 3d Wednesday, G. A. R. Hall; J. Mae Patton, Nineteenth and Lower Mulberry streets, Danville.

Washtella, No. 133, Blakely, 1st and 3d Thursday, Y. M. C. A. Hall; Mamie Nichols, Box 267, Olyphant.

Guyasuta, No. 134, Pittsburg, 1st and 3d Wednesday, G. A. R. Hall; Sadie Kerr, 3107 Wampum street, Pittsburg.

Shakahappa, No. 136, Philadelphia, Thursday, Fries Hall, Frankford; Johanna Ward, 4681 Willow street, Philadelphia.

Alpharetta, No. 137, Johnstown, Tuesday, Waters Hall; Emily Lindsay, 318 Dibert street, Johnstown.

Reinerton, No. 138, Reinerton, Monday, Red Men's Hall; Kate Kohr, Reinerton.

Manitou, No. 139, Williamsport, Tuesday, Red Men's Hall; Rose Stiff, 972 Second street, Williamsport.

Ioska, No. 141, Philadelphia, Friday, Frankford avenue and Adams street; Minerva Riedell, 2134 North Fifth street, Philadelphia.

Minnewa, No. 142, Eden, Tuesday, Red Men's Hall; Viola Gordon, Eden.

Delaware, No. 143, Philadelphia, Wednesday, 2807 North Fifth street; Adela Long, 942 Silver street, Philadelphia.

Waunakee, No. 144, Philadelphia, Thursday, 2215 Columbia avenue; Sadie Hunter, 5404 North Water street, Olney, Philadelphia.

Chillisquaqua, No. 145, Williamsport, Saturday, Red Men's Hall; Emma E. Thorne, 612 Lycoming street, Williamsport.

Silver Arrow, No. 146, Altoona, Friday, K. G. E. Hall; H. Kate Reeder, 1329 Eleventh avenue, Altoona.

Wapella, No. 147, Smethport, Thursday, Gleason Block; Evelyn Thorne, Smethport.

Tecumseh, No. 148, Conshohocken, Wednesday, Tracy's Hall; Frances J. Jackson, 316 West Sixth avenue, Conshohocken.

Mocaponaca, No. 149, Chester, Tuesday, Third and Kerlin streets; Mattie M. McClure, Barker Postoffice.

Cohocksink, No. 150, Philadelphia, Wednesday, 724 North Broad street; Ella H. Cooke, 1749 North Fifteenth street, Philadelphia.

Chattahoochee, No. 152, Philadelphia, Friday, 814 Girard avenue; Emma Clay, 1114 Ogden street, Philadelphia.

Tippecanoe, No. 153, Coalport, Friday, W. M. W. of A. Hall; Margaret Sinclair, Rosebud.

Chippewa, No. 154, Patton, Tuesday, Bell's Hall; Maude Richards, Patton.

Metamora, No. 155, Bell Vernon, Wednesday, I. O. O. F. Hall; Addie S. Orr, Box 292, Bell Vernon.

Wyandotte, No. 156, Philadelphia, Tuesday, Engle's Hall; Clara A. Trout, 212 Church Lane, Germantown, Philadelphia.

Tuskawilla, No. 157, Berwick, Tuesday, Red Men's Hall; Annie E. George, 222 West Front street, Berwick.

Pequest, No. 158, Dunmore, 1st and 3d Wednesday, Masonic Hall; Alpha Knapp, 709 Warren street, Dunmore.

Menoken, No. 159, Philadelphia, Tuesday, K. G. E. Hall; Florence Sherwood, 2040 North Lambert street, Philadelphia.

Monica, No. 160, Sayre, Thursday, Red Men's Hall; Verna Marble, 99 Maple street, Sayre.

Nunda, No. 161, Uniontown, 2d and 4th Tuesday, A. O. U. W. Hall; E. Eberly, Box 193, Uniontown.

RHODE ISLAND.

GREAT CHIEFS.

Great Sachem, Ernest L. Merry, 91 Center street, Pawtucket.

Great Senior Sagamore, Calvin D. Wilber, 203 Federal street, Providence.

Great Junior Sagamore, J. Harry Brown, 34 Thames street, Newport.

Great Prophet, J. Edward Gorman, 335 Broad street, Central Falls.

Great Chief of Records, Louis I. Stevens, 28 Vernon street, Providence.

Great Keeper of Wampum, Charles C. Phillips, 12 Phillips street, East Providence.

PAST GREAT SACHEMS.

Edward L. Freeman,
Antonio Spencer,
John J. Peckham,
Henry N. Francis,
John F. Clark,
John F. Oldham,
Alfred Mowry,
Frank G. Scott,
Charles A. Hibbert,
Charles C. Phillips,
Henry S. Archer,
Louis I. Stevens,
Joseph H. Tarr,
Charles W. Mercier,
Charles L. Budlong,
J. Edward Gorman.

The next great sun's council fire will be kindled on the 24th sun of Flower Moon, G. S. D. 415, in the hunting grounds of Newport.

TRIBES.

King Philip, No. 1, Providence, Tuesday, 23 Weybosset street; Arthur Higgins, 241 Admiral street, Providence.

Watchemoket, No. 2, East Providence, Friday, Warren avenue; Theodore W. Jenks, 122 Torrance street, Providence.

Petteconset, No. 3, Providence, Thursday, corner Oxford and Eddy streets; Thomas P. Tryon, 455 Public street, Providence.

Ossamequin, No. 4, Pawtucket, 2d and 4th Tuesday, Spencer Block; H. Nelson French, 67 Cottage street, Pawtucket.

Weenat-Shassit, No. 6, Newport, 2d and 4th Wednesday, Washington Square; Frank G. Scott, 22 Church street, Newport.

Wamsitta, No. 7, Providence, Monday, corner Cranston and Winter streets; James A. York, 279 California avenue, Providence.

Winnesuket, No. 8, Woonsocket, 1st and 3d Friday, Columbus Hall; Eugene A. Smart, 25 Providence street, Woonsocket.

Narraganset, No. 9, Natick, Thursday, Engine Hall; Sheffield S. Wells, Natick.

Canonchet, No. 10, Valley Falls, 1st and 3d Thursday, Red Men's Hall; William S. Grant, 54 Jenks avenue, Central Falls.

Sowams, No. 11, Warren, Thursday, Postoffice Building; D. J. Graham, South Swansea, Massachusetts.

Squantum, No. 12, Pawtucket, Monday, Main street; John Devoe, 38 South street, Pawtucket.

Pocasset, No. 13, Central Falls, Monday, Central street; James MacDonnell, 108 Washington street, Central Falls.

Moshassuck, No. 14, Pawtucket, Wednesday, 826 Main street; Thomas Hayes, 17 Whipple street, Pawtucket.

Woonasquatucket, No. 15, Providence, 1st and 3d Thursday, 1753 Westminster street; James T. Lenum, 126 Eastwood avenue, Providence.

Massasoit, No. 16, Lonsdale, 2d and 4th Monday, John street; Patrick H. Barry, Box 226, Lonsdale.

Tecumseh, No. 17, Pawtucket, 1st and 3d Wednesday, Carnation street; Frank E. Haselton, 58 Cole street, Pawtucket.

COUNCILS DEGREE OF POCAHONTAS.

Waneta, No. 1, Providence, 1st and 3d Thursday, 23 Weybosset street; Carrie K. Mercier, 132 Waterman avenue, East Providence.

Minneola, No. 3, Newport, 2d and 4th Tuesday, Washington Square; Hannah C. Brown, 34 Thames street, Newport.

Alfaretta, No. 4, Valley Falls, 1st and 3d Tuesday, Red Men's Hall; Mary H. Grant, 54 Jenks avenue, Central Falls.

Nakomis, No. 5, Pawtucket, 1st and 3d Wednesday, Spencer Block; Hattie W. Hill, 164 Pine street, Pawtucket.

Hiawatha, No. 6, Central Falls, 2d and 4th Tuesday, Central street; C. Mabel Carr, 229 High street, Pawtucket.

Osceola, No. 7, Natick, 1st and 3d Monday, Natick Engine Hall; Nellie S. Wells, Natick.

Quimmequiet, No. 8, Providence, 1st and 3d Tuesday, 27 Westminster street; Nellie Fairman, 91 Oak avenue, Riverside.

SOUTH CAROLINA.

GREAT CHIEFS.

Great Sachem, Cole L. Blease, Newberry.

Great Senior Sagamore, C. E. Tally, Anderson.

Great Junior Sagamore, J. H. Graves, Newberry.

Great Prophet, E. C. Steinmeyer, 10 Cannon street, Charleston.

Great Chief of Records, B. C. Wallace, 6 Haskell street, Sumter.

Great Keeper of Wampum, J. Ed. Stuckey, Bishopville.

PAST GREAT SACHEMS.

A. G. Pinckney, John H. Steenken,
R. A. Williams, J. Frank Pate,
W. M. Fitch, J. H. Hair,
E. C. Steinmeyer.

The next great sun's council fire will be kindled on the 10th sun of Plant Moon, G. S. D. 415, in the hunting grounds of Newberry.

TRIBES.

Seminole, No. 1, Spartanburg, Tuesday, Spartan Mill Hall; T. W. Koon, 132 Howard street, Spartanburg.

Tichero, No. 2, Anderson, Thursday, Gluck Mills; J. W. Sammons, care of Gluck Mills, Anderson.

Oklahoma, No. 3, Piedmont, Friday; J. B. Mitchel, Piedmont.

Pawnee, No. 4, Union, Monarch Mills; J. J. Killett, Union.

Chicamauga, No. 5, New Brookland; J. A. Carter, New Brookland.

————, No. 6, Anderson.

Cherokee, No. 7, Clifton, Thursday; A. F. Metcalf, Clifton.

Choctaw, No. 8, Langley, Monday, Main street Hall; W. H. Milton, Langley.

Eutaw, No. 10, Charleston, 1st and 3d Friday; E. C. Steinmeyer, 10 Cameron street, Charleston.

Chequola, No. 11, Pelzer, Wednesday; J. H. Merritt, Pelzer.

Catawba, No. 12, Pacolet, Friday; J. S. Osnunt, Trough.

Minnehaha, No. 15, Enoree; B. B. Catheran, Enoree.

Pocahontas, No. 16, Sumter, 1st Friday, Masonic Temple; B. C. Wallace, Box 11, Sumter.

Kickapoo, No. 19, Vancluse, 1st and 3d Monday, K. of P. Hall; J. J. Higginbottom, Vancluse.

Modoc, No. 20, Gaffney, 2d and 4th Monday; J. Ebb Jeffries, Gaffney.

Birgell, No. 24, Newberry, Thursday, Klettner's Hall; O. Klettner, Newberry.

Wassamasaw, No. 27, Columbia, Tuesday, Granby Hall; H. L. McIntosh, care of Richland Store, Columbia.

Sitting Bull, No. 28, Warrenville, Monday; E. L. Mathews, Warrenville.

Eagle Eye, No. 29, Bath, Tuesday; J. C. Temmerman, Bath.

Generostee, No. 30, Anderson; R. M. Smith, Anderson.

Ocomechee, No. 31, Belton, Monday; W. P. Berkemeyer, Belton.

Indian Creek, No. 35, Whitmire; J. D. Tedmarsh, Whitmire.

Calumet, No. 36, Rock Hill, Thursday, Jr. O. U. O. M. Hall; C. O. Deos, 229 Ebenezer avenue, Rock Hill.

Tugaloo, No. 38, Anderson; J. S. Hamly, Anderson.

Comanchee, No. 39, Honea Path, Thursday; W. C. Presher, Honea Path.

Buffalo, No. 40, Buffalo; J. R. Wukins, Buffalo.

We Wo Ka, No. 41, Greenville, Friday, Poe Men Hall; Thomas Watkins, 79 Sezemon street, Greenville.

Powhatan, No. 42, Spartanburg, Monday, Saxon Mills; L. E. Wofford, care Saxon Mills, Spartanburg.

Gray Eagle, No. 43, Williamston, Monday; E. B. Gossett, Williamston.

Saluda, No. 44, Chester, 2d and 4th Tuesday, Coleman Building; W. D. Knox, Chester.

Naragansett, No. 45, Sardis, 1st and 3d Friday; R. V. Askins, R. F. D. No. 3, Timmonsville.

White Wolf, No. 46, Bishopville, 2d and 4th Tuesday; J. L. Gilespie, Bishopville.

COUNCILS DEGREE OF POCAHONTAS.

Goshona, No. 1, Spartanburg; H. M. Koon, 132 Howard street, Spartanburg.

Hiawatha, No. 2, Piedmont, 2d and 4th Saturday; Emma Chandler, Piedmont.

Osceola, No. 3, Langley, 1st and 2d Wednesday, Hall No. 1, Main street; J. D. Harris, Langley.

Cateechee, No. 4, Newberry, 2d and 4th Tuesday, Klettner Hall; O. Klettner, Newberry.

Tally, No. 5, Anderson; Naomi Hudgens, Anderson.

Leota, No. 6, Columbia, Granby Hall; J. C. Herlong, Columbia.

Minnotonka, No. 7, Bath, Wednesday; Ellen Beck, Bath.

Silver Cloud, No. 8, Pelzer, Monday; Janie Shypard, Pelzer.

Wynona, No. 9, Whitmire.

SOUTH DAKOTA.

GREAT CHIEFS.

Great Sachem, J. C. Knapp, Sisseton.
Great Senior Sagamore, R. L. Marden, Brookings.
Great Junior Sagamore, O. F. Froberg, Aberdeen.
Great Prophet, H. L. Walker, Brookings.
Great Chief of Records, F. W. Coolidge, Redfield.
Great Keeper of Wampum, T. J. Dyke, Webster.

PAST GREAT SACHEMS.

E. O. Walgren, H. L. Walker.

The next great sun's council fire will be kindled on the 17th sun of Buck Moon, G. S. D. 415, in the hunting grounds of Redfield.

TRIBES.

Lakota, No. 1, Deadwood, Monday, City Hall; Sol Star, Deadwood.

Sitting Bull, No. 3, Lead, Wednesday, Red Men's Hall; P. S. Farrar, Lead.

White Cloud, No. 4, Aberdeen, 1st and 3d Monday, A. O. U. W. Hall; O. F. Froberg, Aberdeen.

Big Sioux, No. 6, Watertown, 2d and 4th Friday, No. 24, I. O. O. F. Hall; F. L. Burdick, Watertown.

Red Cloud, No. 8, Sioux Falls, 1st and 3d Friday, A. O. U. W. Hall; O. T. Anderson, Sioux Falls.

Gray Eagle, No. 9, Yankton, Wednesday, Red Men's Hall; Warren Osborne, Yankton.

Black Hawk, No. 11, Mitchell, 1st and 3d Wednesday, I. O. O. F. Hall; Harry M. Shepard, Mitchell.

Ogalalla, No. 12, Hot Springs, 2d and 4th Thursday, I. O. O. F. Hall; Jas. W. Joyce, Hot Springs.

Okoboji, No. 14, Terry, Saturday, I. O. O. F. Hall; John Ross, Terry.

Agawam, No. 18, Brookings, 2d Wednesday, Fraternity Hall; H. L. Walker, Brookings.

Sagwa, No. 20, De Smet, 1st and 3d Thursday, Healy's Hall; K. H. Ely, De Smet.

Maggabomdu, No. 21, Redfield, Monday, I. O. O. F. Hall; J. L. Boub, Redfield.

Tiwakan, No. 22, Sisseton, 2d and 4th Friday, Cortelyou Hall; N. E. Wilcox, Sisseton.

Istaska, No. 32, Tyndall, Thursday, K. of P. Hall; Frank Stanicek, Tyndall.

Minnewaste, No. 33, Webster, Tuesday, Red Men's Hall; S. H. Egeland, Webster.

Mato Luzan, No. 37, Bonesteel, Red Men's Hall; J. M. Biggins, Bonesteel.

Sioux, No. 40, Geddes, Red Men's Hall; H. C. Fuller, Geddes.

Brule, No. 41, Chamberlain, 1st and 3d Tuesday, Red Men's Hall; W. F. Shutz, Chamberlain.

Osage, No. 42, Hudson, 1st and 3d Wednesday, Red Men's Hall; H. O. Carpenter, Hudson.

Wisape, No. 43, Armour, Red Men's Hall; M. M. McKee, Armour.

COUNCILS DEGREE OF POCAHONTAS.

Minnehaha, No. 1, Lead, 2d and 4th Thursday, Red Men's Hall; Louisa Skiles, Lead.

Ossawinnamakee, No. 2, Sioux Falls, 1st and 3d Tuesday, A. O. U. W. Hall; Anna Lewedag, 318 South Duluth avenue, Sioux Falls.

Minnekata, No. 4, Deadwood, City Hall; Sol Star, Deadwood.

TENNESSEE.

GREAT CHIEFS.

Great Sachem, H. L. W. Taylor, Newport.

Great Senior Sagamore, Frank Rives, 216 Public Square, Nashville.

Great Junior Sagamore, N. G. Brockman, 829 Market street, Chattanooga.

Great Prophet, P. F. Gibbons, 1823 Cedar street, Nashville.

Great Chief of Records, George A. Gowan, 1201 Woodland street, Nashville.

Great Keeper of Wampum, George P. Adcock, 329 North College street, Nashville.

PAST GREAT SACHEMS.

J. H. Hales,
A. S. Williams,
G. W. Davis,
W. H. Hyronemus, P. G. I.
G. W. Stainback,
F. A. Gear,
A. G. Rutherford,
John J. Straub,
Daniel M. Jones,
P. F. Gibbons.

The next great sun's council fire will be kindled on the 6th sun of Snow Moon, G. S. D. 415, in the hunting grounds of Chattanooga.

TRIBES.

Cherokee, No. 21, Nashville, Thursday; Clarence R. Jackson, 522 North Second street, Nashville.

Mingo, No. 22, Hartranft, Saturday; Haloway Giles, Hartranft.

Watauga, No. 23, Bristol, Friday; S. W. Shephard, 1023 Anderson street, Bristol.

Powhatan, No. 24, Whitwell, Tuesday; L. S. Baumgardner, Whitwell.

Tennessee, No. 26, Eastland, Saturday; Geo. Thom, Jr., Eastland.

Commanchie, No. 27, Bemis, Saturday; J. M. Rains, Bemis.

Hiwassee, No. 28, Knoxville, Friday; H. N. Osburn, Knoxville.

Wallula, No. 29, Calhoun, 2d and 4th Saturday; B. A. McMurray, Calhoun.

Red Cloud, No. 30, Montague, Tuesday; C. C. Haga, Montague.

Swatee Watee, No. 31, Sweetwater, Tuesday; Dr. J. E. Davis, Sweetwater.

Nick-o-Jack, No. 32, Huntsville, Tuesday; W. S. Adkins, Huntsville.

Chilhowee, No. 33, Soddy, Thursday; E. J. Copeland, Soddy.

Gray Eagle, No. 34, Harriman, Wednesday; S. H. Phillips, Harriman.

Shawnee, No. 35, Shawnee, Friday; A. M. Carr, Shawnee.

Babahatchie, No. 36, Wartburg, Monday; H. W. Summers, Wartburg.

Bald Eagle, No. 37, Coal Field, Saturday; H. D. Jackson, Coal Field.

Sewanee, No. 38, Nashville, Monday; Geo. P. Adcock, 319 North Third avenue, Nashville.

Cheyenne, No. 39, Woolridge, Saturday; Geo. M. Logsdon, Woolridge.

Seminole, No. 40, Greenville, Saturday; Chas. Brannan, Greenville.

Osceola, No. 41, Nashville, Tuesday; Jno. M. Baugh, 1307 Boscobel street, Nashville.

Juanita, No. 42, Jelico, Tuesday; W. B. Siler, Jelico.

Pellessippe, No. 43, Coal Creek, Friday; B. A. Vese, Coal Creek.

Mineola, No. 44, Knoxville, Wednesday; Jas. A. Gleason, 107 Lanier street, Knoxville.

Sequoyah, No. 45, Chattanooga, Friday; W. E. Dover, 421 East Eighth street, Chattanooga.

Ocoee, No. 46, LaFollette, Thursday; H. M. Delius, LaFollette.

Chippewa, No. 47, Bon Air, Tuesday; Z. X. Steakley, Bon Air.

Estannallee, No. 48, Athens, Wednesday; W. W. Lucke, Athens.

Tanoluka, No. 49, Sale Creek, Saturday; Jno. L. Newman, Sale Creek.

Iroquois, No. 50, Nashville, Wednesday; J. T. McTigue, 1029 Boles street, Nashville.

Tullentuskee, No. 51, Rockwood, Wednesday; E. B. Sadden, Rockwood.

Tippecanoe, No. 52, Cleveland, Friday; Will E. Rodgers, Cleveland.

Omaha, No. 53, New Port, Friday; W. B. Bush, New Port.

Astapula, No. 54, Clarksville, Wednesday; B. H. Lovelace, Clarksville.

Fleet Foot, No. 55, Chattanooga, Wednesday; D. M. Jones, 320 College street, Chattanooga.

Ooltewah, No. 56, Petros, Tuesday; T. P. Scarbrough, Petros.

Choctaw, No. 57, Memphis, Friday; Hans Johnson, 370 Washington street, Memphis.

Sequatchie, No. 58, Elk Valley, Saturday; Joe Rigsby, Elk Valley.

Tecumseh, No. 59, Jackson, Monday; J. E. Goodwin, 213 North Market street, Jackson.

Delaware, No. 60, Briceville, Tuesday; Joe Landrum, Briceville.

LeFlore, No. 61, Memphis, Wednesday; C. C. Pashby, City Hall, Memphis.

Indianola, No. 62, Pulaski, Wednesday; Lee Wilkinson, Pulaski.

Nolachuchey, No. 63, Morristown; Herbert Jarnigan, Morristown.

COUNCILS DEGREE OF POCAHONTAS.

Wautaga, No. 2, New Port, Monday; Daisy O'Dell, New Port.

Minnehaha, No. 4, Clarksville, Tuesday; Sadie Wood, 537 Commerce street, Clarksville.

Hiawatha, No. 5, Memphis, 1st and 3d Tuesday; Mrs. A. M. Clark, 352 High street, Memphis.

TEXAS.

GREAT CHIEFS.

Great Sachem, James A. Breeding, Houston.
Great Senior Sagamore, Clarence Haughton, Galveston.
Great Junior Sagamore, Joseph Ryan, San Antonio.
Great Prophet, John King, Gainesville.
Great Chief of Records, J. D. Slawson, Bartlett.
Great Keeper of Wampum, C. P. Stafford, San Antonio.

PAST GREAT SACHEMS.

Stephen Gould,
R. H. Purdy,
J. L. Shanklin,
U. S. Pawkett,
S. T. Howard,
George B. Griggs,
J. E. Shipman,
John King,
J. D. Slawson.

The next great sun's council fire will be kindled on the 10th sun of Flower Moon, G. S. D. 415, in the hunting grounds of Waco.

TRIBES.

Cenecu, No. 2, El Paso, Thursday; Albert Garretty, El Paso.

Natchez, No. 4, San Antonio, Thursday; J. G. Dullnig, 1105 North Flores street, San Antonio.

Tonkaway, No. 5, Houston, Monday; C. T. Douglas, 209 Main street, Houston.

Tejas, No. 6, Palestine, Wednesday; F. W. Kitcher, Palestine.

Calumet, No. 7, Houston, Wednesday; M. John, 2306 Rusk avenue, Houston.

Tuscarora, No. 9, Galveston, Thursday; H. M. Brown, 1517 Winnie street, Galveston.

Sabine, No. 10, Orange; Jno. J. Ball, Orange.

Waco, No. 14, Waco, Wednesday; C. A. Weathered, Waco.

Caronkaway, No. 15, Galveston, Wednesday; J. P. Almeras, care of Santa Fe Auditor, Galveston.

Chickasaw, No. 16, Hempstead, Wednesday; J. C. McGaughey, Hempstead.

Choctaw, No. 18, Denison, Tuesday; Geo. J. French, Denison.

Pashahona, No. 19, Austin, Tuesday; A. G. Schluter, Austin.

Hiawatha, No. 22, McKinney, Wednesday; W. N. Griffin, McKinney.

Tecumseh, No. 23, Tyler, Wednesday; C. G. Denmann, Tyler.

Dacotah, No. 24, Sherman, Wednesday; H. Zimmerman, Sherman.

Kickapoo, No. 25, Yoakum, Friday; W. F. Adams, Yoakum.

Quanah Parker, No. 26, Fort Worth, Wednesday; H. G. Cohn, care of Oriental Hotel, Fort Worth.

Delaware, No. 29, Gainesville, 27th sun; R. P. Blackburn, Gainesville.

Wyoming, No. 33, Dallas, 26th sun; Geo. McKenzie, 160 Worth street, Dallas.

Geronamo, No. 34, Temple, 1st and 3d Wednesday; T. S. Wright, Temple.

Ionies, No. 42, Calvert, 1st and 3d Thursday; M. Marx, Calvert.

Big Bear, No. 43, Cuero, Monday; Wm. Barnes, Cuero.

Cherokee, No. 47, Bartlett, Monday; J. D. Slawson, Box 202, Bartlett.

Shawnee, No. 50, Richmond, Monday; E. D. Bell, Richmond.

Yaqui, No. 59, Laredo, Friday; Paul Wiese, Laredo.

Arapahoe, No. 72, Wharton; A. M. Clapp, Wharton.

Venado, No. 75, Alice; Frank Swindler, Alice.

Akicita, No. 77, San Antonio, Tuesday; J. H. Bolton, 401 Navarro street, San Antonio.

Nacogdoches, No. 79, Terrell, Wednesday; O. A. Sage, Terrell.

Nueces, No. 87, Port Arthur, Friday; Jerry Carboy, Port Arthur.

Oneta, No. 95, Fort Worth, Monday; A. R. Bennitt, 902 Grove street, Fort Worth.

Standing Elk, No. 104, Deweyville, 1st sun; W. W. Hilliard, Deweyville.

Alabama, No. 108, Nacogdoches, Monday; A. F. Henning, Nacogdoches.

Ozark, No. 109, Galveston, Tuesday; T. E. Driscoll, 1715 Avenue L, Galveston.

Arrowhead, No. 117, El Campo, Wednesday; W. A. Campitt, El Campo.

Pocahontas, No. 118, Granger, 2d and 4th Friday; Adam Doenges, Granger.

Cheyenne, No. 119, Brownwood, 2d and 4th Friday; W. P. Denny, Brownwood.

Kaleta, No. 121, Liberty, Wednesday; Chas. Fisher, Liberty.

Mishinewa, No. 127, Cleburne, Wednesday; W. F. Black, Cleburne.

Silistine, No. 132, Beaumont; F. B. Funchess, Beaumont.

Tulsa, No. 134, Cooper, 2d and 4th Tuesday; L. E. Stell, Cooper.

Ioni, No. 135, Mineral Wells, Saturday; Geo. C. Lewis, Mineral Wells.

Maumee, No. 136, Troupe, Friday; Jno. W. Pace, Troupe.

Oklahoma, No. 142, Sommerville, 1st, 2d and last Monday; W. C. Ralph, Sommerville.

Anona, No. 143, Carthage, 2d and 4th Thursday; John Wooten, Carthage.

Ponca, No. 144, San Angelo, 2d and 4th Monday; F. Doran, San Angelo.

Painted Horse, No. 145, Diboll, 1st and 3d Wednesday; A. A. Biggs, Diboll.

Chippewa, No. 146, Childress, 1st and 3d Thursday; J. H. Glassburn, Childress.

Pottawattamie, No. 147, Victoria, Tuesday; L. N. Hofer, Victoria.

Chihuahua, No. 148, Corpus Christi, Wednesday; J. D. Torpe, Corpus Christi.

Suwanee, No. 150, Marshall, Tuesday; M. E. Hughes, Marshall.

Mescalera, No. 151, Ballinger, Tuesday; Author Doose, Ballinger.

Papakoneta, No. 153, Kaufman, 1st and 2d Monday; Jed Carter, Kaufman.

Apache, No. 154, Sour Lake, Thursday; Jno. R. Fielder, Sour Lake.

Swananoa, No. 155, Dallas, Wednesday; V. G. Pittman, 802 Main street, Dallas.

Eureka, No. 157, Buna, 1st and 3d Monday; T. N. Everett, Buna.

Kimanchee, No. 158, Thurber, Thursday; John Plummer, Thurber.

Manitowac, No. 159, Canyon City, 2d and 4th Thursday; Travis Shaw, Canyon City.

Satanta, No. 160, Kirbyville, 2d and 4th Thursday; G. G. Gilchrist, Kirbyville.

Chickamauga, No. 161, Bowie; W. C. Boone, Bowie.

Appomattox, No. 162, Vernon; Pryor Peck, Vernon.

Keechi, No. 163, Stephenville, Wednesday; W. E. Crolty, Stephenville.

Kishewanka, No. 164, Stamford, Thursday; J. L. Lockett, Stamford.

Tomahawk, No. 165, Dublin, Thursday; W. W. Eddleman, Dublin.

Apalachecola, No. 166, Anson, 1st sun; T. S. Wallace, Anson.

Chattahoochee, No. 168, Colorado City; T. W. Stoneroad, Colorado City.

Cheskatalawa, No. 169, Snyder, 27th sun; G. E. Lockhart, Snyder.

Mohawk, No. 170, Texas City, Thursday; K. J. McKenzie, Texas City.

Chattanooga, No. 171, Big Springs, 3d sun; W. G. Hayden, Big Springs.

Sachem, No. 173, Wells, 1st and 3d Saturday; O. C. Dillahunty, Wells.

Omaha, No. 174, Athens, Wednesday; L. B. Hannah, Athens.

Hiawasee, No. 175, Mineola, 5th sun; N. C. Wren, Mineola.

Homasee, No. 176, Grand Saline; L. P. Marnell, Grand Saline.

Woka, No. 177, Coleman City; Jno. F. Watson, Coleman City.

Colorado, No. 178, Granbury, Friday; W. A. Binyon, Granbury.

Amielsima, No. 179, Goldthwaite, Tuesday; W. E. Pardue, Goldthwaite.

California, No. 180, Hico; J. L. McKeage, Hico.

Leleni, No. 181, Killeen, Tuesday; J. G. Daugherty, Killeen.

Florida, No. 183, Gatesville, Tuesday; F. C. Woodward, Gatesville.

Sagwa, No. 184, Mart; E. A. Dunn, Mart.

Kentucky, No. 185, West; A. C. Wendarf, West.

Tennessee, No. 186, Italy; E. Morris, Italy.

Itaska, No. 187, Itasca; H. E. Childs, Itasca.

Kennesaw, No. 188, Hillsboro; Wiley M. Fain, Hillsboro.

Mississippi, No. 189, Commerce, Monday; H. C. Hundley, Commerce.

Texacola, No. 191, Celeste, 1st and 3d Monday; A. A. Ewing, Celeste.

Tona-Luka, No. 192, Batson, 17th sun; J. A. Sonet, Batson.

Aztec, No. 193, Brownsville, Friday; E. W. Dickey, Brownsville.

We-Wo-Ka, No. 194, Strawn, Saturday; E. B. Brackeen, Strawn.

Caranchue, No. 195, Eagle Lake; R. P. Elstner, Eagle Lake.

Ko-Ko-Ma, No. 196, Wichita Falls, Wednesday; Aark Walker, Wichita Falls.

Tuscola, No. 197, Grapevine, Monday; J. M. Broadman, Grapevine.

Attoyac, No. 198, Timpson; J. S. McLamore, Timpson.

Saratoga, No. 199, Saratoga; T. D. Hightower, Saratoga.

Miantonoma, No. 200, Corsicana, 2d sun; J. S. Roderick, Corsicana.

Montezuma, No. 201, Seymour; Horace Henson, Seymour.

Minnehaha, No. 202, Matagorda; A. H. Wadsworth, Matagorda.

Black Wolf, No. 203, Kerrville; O. Dietert, Kerrville.

Kololo, No. 204, Fredericksburg; A. Moursand, Fredericksburg.

Mingo, No. 205, Mason; C. M. Fain, Mason.

Manitou, No. 206, Humble; L. D. Martin, Humble.

Owego, No. 207, Mingus; Jas. Travis, Mingus.

Lipan, No. 208, Lyra; W. L. Scott, Lyra.

Buffalo, No. 209, Jasper; A. L. Dunkin, Jasper.

Little Elk, No. 210, Llano; C. C. Porter, Llano.

Mineola, No. 211, Bronson; A. M. Morton, Bronson.

Ironosa, No. 212, San Augustine; R. R. Price, San Augustine.

Huana, No. 213, Center; T. T. Smith, Center.

Neches, No. 214, Lufkin; O. T. Pickard, Lufkin.

Ouachita, No. 215, Bess May; W. P. Underhill, Bess May.

RED MEN'S LEAGUE.

Company "A," No. 1, El Paso, Red Men's Wigwam; E. A. Lain, El Paso.

COUNCILS DEGREE OF POCAHONTAS.

Minnehaha, No. 1, San Antonio, 1st and 3d Friday; Lucy Dullnig, 1105 North Flores street, San Antonio.

Eutaw, No. 2, Fort Worth, 1st and 3d Saturday; Nora B. Walton, 1307 East Ninth street, Fort Worth.

Wenonah, No. 3, Galveston, Friday; Kate Haughton, 2215 P. O. street, Galveston.

Ogarita, No. 5, Houston, Saturday; M. E. Shelton, 1909 Center street, Houston.

Naomah, No. 11, Fort Worth, Tuesday; Agnes Geer, 513 Daggett avenue, Fort Worth.

Silver Cloud, No. 12, Dallas, Friday; A. Lingenfelder, 141 Olive street, Dallas.

Wananaissa, No. 14, Gainesville, Friday; Clara Fisher, Gainesville.

Alfaratta, No. 15, Bartlett, 1st and 3d Thursday; Lucy Slawson, Bartlett.

Teton, No. 16, Dallas, Saturday; Pearl Fried, 307 Young street, Dallas.

Leora, No. 17, San Antonio, 1st and 3d Thursday; S. B. Vanlandham, 717 Morales street, San Antonio.

Ionia, No. 22, Sherman, 2d and 4th Saturday; Mayme Hannan, Sherman.

Wea, No. 25, Marshall, Monday; Mattie Scott, East Grand avenue, Marshall.

Hiawatha, No. 26, Cleburne, Thursday; Anne Holt, Cleburne.

Co-No-Ma, No. 27, Thurber, 1st and 3d Monday; Caroline Jones, Thurber.

Kaw-wah-nita, No. 28, El Paso, 2d and 4th Saturday; Ida Cobb, El Paso.

Osceola, No. 29, Gatesville, Friday; Ida Miller, Gatesville.

Opitsa, No. 30, Somerville; Ellen Ralph, Somerville.

Juanita, No. 31, El Campo, Saturday; Bessie Harris, El Campo.

Leota, No. 32, Victoria, 2d Friday and 4th Tuesday; W. E. Briggs, Victoria.

Weosa, No. 33, Celeste, 1st and 3d Friday; Iris England, Celeste.

Caronkaway, No. 34, Batson; Carlo Darrah, Batson.

Cherokee, No. 36, Kirbyville; Ada Nantz, Kirbyville.

Sabine, No. 37, Bronson; L. Lightsey, Bronson.

VIRGINIA.

GREAT CHIEFS.

Great Sachem, J. W. Brown, 263 Byrne street, Petersburg.

Great Senior Sagamore, Charles Burkert, 1307 Bainbridge street, Manchester.

Great Junior Sagamore, J. T. Sharpley, Greenbackville.

Great Prophet, J. H. Bacchus, 113 Avenue B, Norfolk.

Great Chief of Records, Cornelius S. Wells, Box 15, Manchester.

Great Keeper of Wampum, H. A. Southall, 218 Eighth street, Lynchburg.

PAST GREAT SACHEMS.

Jesse C. Bain,
Cornelius S. Wells,
James L. Belote,
C. Emmitt Hill,
L. T. McGuire,
W. J. Taylor,
John W. Cherry,
O. F. Wise,
J. P. Lash,
J. W. Bacchus,
A. L. Calvert,
Charles I. Philips,
S. S. See,
A. M. Tennis,
Ira T. Holt,
W. R. Holt,
W. R. Walden,
H. A. Southall.

The next great sun's council fire will be kindled on the 16th sun of Flower Moon, G. S. D. 415, in the hunting grounds of Portsmouth.

TRIBES.

Osceola, No. 1, Alexandria, Thursday, Sarepta Hall; Chas. Nagel, 328 North Patrick street, Alexandria.

Sawnee, No. 2, Winchester, Thursday; W. S. Cather, Box 163, Winchester.

Beuges, No. 3, Norton; J. M. Quillin, Norton.

Neewatah, No. 4, Dorchester, Wednesday; J. F. Frazier, Dorchester.

Iriquois, No. 5, Harborton, Tuesday; Geo. B. Hoffman, Harborton.

Mohawk, No. 6, Portsmouth, Monday; J. S. Kershner, 506 Virginia avenue, Portsmouth.

Assawomau, No. 7, Temperanceville; W. H. Long, Temperanceville.

Fleetfoot, No. 8, Newport News, Thursday; H. E. Boyer, 2600 Roanoke avenue, Newport News.

Powhatan, No. 15, Petersburg, Tuesday; L. B. Hargrave, 424 Shepherd street, Petersburg.

Aunawan, No. 30, Richmond, Monday; C. E. Hill, 506 South Pine street, Richmond.

Kecoutau, No. 37, Matoaca, Wednesday; B. M. Wilkinson, Matoaca.

Jamestown, No. 41, Richmond, Thursday; T. S. Mallonee, 2404 Grove avenue, Richmond.

Wyandotte, No. 42, Norfolk, Wednesday; W. C. Wilkins, 125 North Reservoir avenue, Norfolk.

Varina, No. 46, Richmond, Thursday; G. A. W. Brittain, R. F. D. No. 6, Richmond.

Wyoming, No. 49, Hampton, Monday; Chas. M. Sangster, Hampton.

Chesapeake, No. 50, Berkley, Thursday, Red Men's Wigwam; J. E. Cooper, Berkley.

Indianola, No. 52, Manchester, Monday, Toney's Hall; C. S. Wells, Box 15, Manchester.

Pawnee, No. 53, Richmond, Thursday; J. N. Brown, 613 North Twenty-fourth street, Richmond.

Shenandoah, No. 54, Lovettsville, Thursday; Robt. O. Werking, Lovettsville.

Montauk, No. 55, Portsmouth, Friday; Geo. T. Wright, 426 Fourth street, Portsmouth.

Blackhawk, No. 57, Norfolk, Monday; M. M. Cherry, 87 Commerce street, Norfolk.

Red Cloud, No. 58, Messick, Saturday, Poquoson; W. F. White, Jr., Messick.

Tippecanoe, No. 62, Petersburg, Thursday; W. M. Winfree, 188 Old street, Petersburg.

Hiawatha, No. 66, Roanoke, Monday; J. M. Keister, 716 Thirteenth avenue, Roanoke.

Chickasaw, No. 67, Danville, Friday; D. A. Baugh, R. F. D. No. 3, Danville.

Tuscarora, No. 70, Rip Raps, Wednesday; G. W. Moger, Rip Raps.

Commanche, No. 73, Newport News, Tuesday; A. W. Smith, 2703 Roanoke avenue, Newport News.

Massasoitt, No. 77, Norfolk, Monday; Geo. F. Gale, Boissevin avenue, Ghent Annex, Norfolk.

Oronoco, No. 79, Norfolk, Friday; J. T. Kegebein, 535 Church street, Norfolk.

Wahoo, No. 82, Roanoke, Friday; H. B. Donaldson, 525 First street, S. E., Roanoke.

Manatoka, No. 83, Richmond, Saturday; J. L. Pattison, 311 East Cary street, Richmond.

Chincoteague, No. 84, Chincoteague, Tuesday, Red Men's Wigwam; D. G. Calyer, Chincoteague.

Tomahawk, No. 86, Capeville, Saturday; J. S. Hamilton, Capeville.

White Swan, No. 89, Carrolton, Saturday; J. E. Tucker, Carrolton.

Accomac, No. 90, Greenbackville, Monday; J. T. Sharpley, Greenbackville.

Gray Eagle, No. 93, Richmond, Thursday; W. R. Walden, 2020 East Franklin street, Richmond.

Wapakoneta, No. 94, Phoebus, Thursday; Chas. H. Warren, 221 Hope street, Phoebus.

Monacan, No. 95, Richmond, Thursday; Nelson Powell, 1029 West Cary street, Richmond.

Mineola, No. 96, Lynchburg, Friday; J. D. Pendleton, 1000 Harrison street, Lynchburg.

Nausemond, No. 98, Crittenden, Friday; Dr. L. L. Eley, Crittenden.

Merrimac, No. 99, Norfolk, Wednesday; Jno. J. Dozier, 140 Windsor avenue, Norfolk.

Minewa, No. 100, Norfolk, Thursday; T. B. Jackson, 313 Lovitt avenue, Norfolk.

Tecumseh, No. 101, Shenandoah, 1st and 3d Thursday; Chas. H. Daun, Shenandoah.

Juniata, No. 103, Lynchburg, Monday; J. M. Andrews, 816 Main street, Lynchburg.

Cherokee, No. 107, Lambert Point, Thursday, I. O. O. F. Hall; J. S. Hamrick, Shenandoah street, Norfolk.

Seccacone, No. 109, Heathsville, 1st and 3d Wednesday; J. G. Rice, Heathsville.

Nokomis, No. 110, Fairport, Tuesday; T. C. Wootlene, Fairport.

Naomau, No. 111, Port Haywood, Tuesday; M. C. Burroughs, Port Haywood.

Rappahannock, No. 112, Fredricksburg, Wednesday; R. L. Wood, 1215 Main street, Fredricksburg.

Waneta, No. 113, Blacksburg, Friday; J. H. Linkons, Blacksburg.

Appalachia, No. 116, Stonega, Tuesday; Wm. Callaham, Stonega.

Deerfoot, No. 117, Pocahontas, Tuesday; Sol Kwass, Pocahontas.

Opechaucanough, No. 118, Richmond, Friday; M. A. Germelman, Howards Grove, Richmond.

Mattaponi, No. 119, Richmond, Wednesday; J. A. Black, 425 Denny street, Richmond.

Cheyenne, No. 120, Sandy Bottom, Monday; L. C. Crittenden, Sandy Bottom.

St. Tamina, No. 122, Mathews, 1st and 3d Thursday; T. F. Walden, Mathews.

Sagamore, No. 123, Norfolk, Tuesday; H. N. Poulson, Room 235, Atlantic Hotel, Norfolk.

Poquoson, No. 124, Danville, Thursday; W. B. Ragland, 320 North Main street, Danville.

White Wolf, No. 125, Georgel, Wednesday; E. T. Painter, Georgel.

Wampum, No. 126, Lynchburg, Wednesday; W. R. Callaham, 927 Main street, Lynchburg.

Wynoke, No. 127, Bloxom, Tuesday; W. K. Young, Bloxom.

Delaware, No. 128, Grafton, Saturday; P. A. White, Grafton.

Mohican, No. 129, Molusk, 1st and 3d Friday; J. B. Ransome, Molusk.

Yeocomico, No. 130, Callao, 1st and 3d Saturday; M. W. Thrift, Callao.

COUNCILS DEGREE OF POCAHONTAS.

Minnehaha, No. 1, Winchester, Monday; Della Sanford, 215 East Lane avenue, Winchester.

Hester, No. 3, Danville, Tuesday; Rosa Haden, 818 Oxford street, Danville.

Wenonah, No. 4, Norfolk, Friday; Hettie L. Smith, 109 Bermuda street, Norfolk.

Little Squaw, No. 5, Richmond, Monday; M. F. Wilt, 701 North Twenty-ninth street, Richmond.

Nona, No. 6, Sandy Bottom, Wednesday; W. M. Hurley, Sandy Bottom.

Silver Cloud, No. 7, Roanoke; J. J. Funk, 344 Eighth avenue, S. W., Roanoke.

Pocahontas, No. 8, Petersburg, Monday; C. O. Edwards, 518 Washington street, Petersburg.

Golden Eagle, No. 9, Richmond, Wednesday; I. V. Walden, 625 North Fifth street, Richmond.

Little Mattaponi, No. 11, Richmond, Tuesday; M. H. Eacho, 321 Nicholson street, Richmond.

WASHINGTON.

GREAT CHIEFS.

Great Sachem, W. G. Ackerman, Tacoma.

Great Senior Sagamore, L. G. Meeks, Spokane.

Great Junior Sagamore, M. F. McGowan, Bremerton.

Great Prophet, H. E. Robbins, Everett.

Great Chief of Records, J. P. Cass, Rooms 300-301, National Bank of Commerce Building, Tacoma.

Great Keeper of Wampum, H. H. Kulies, Seattle.

PAST GREAT SACHEMS.

LeF. A. Shaw,	Frank Buchet,
John W. Jones,	J. P. Cass,
J. L. McMurray,	John Siebenbaum,
E. O. Connor,	Frank Dowd,
John M. Hill,	H. E. Robbins,

The next great sun's council fire will be kindled on the 8th sun of Flower Moon, G. S. D. 415, in the hunting grounds of Tacoma.

TRIBES.
(Washington.)

Chemakum, No. 1, Port Townsend, Wednesday, Red Men's Hall; Joseph Gichard, Port Townsend.

Kumtux, No. 3, Vancouver, Friday, Eichenlaub & Weigel's Hall; E. M. Scanlon, Vancouver.

Clallam, No. 4, Port Angeles, Tuesday, Mason Hall; S. P. Carusi, Port Angeles.

Snoqualmie, No. 5, Tacoma, Wednesday, Odd Fellows' Temple; J. P. Cass, Rooms 300-301, National Bank of Commerce Building, Tacoma.

Lummi, No. 6, Bellingham, Friday, K. of P. Hall; P. L. Hegg, 1255 Elk street, Bellingham.

Piute, No. 8, Vancouver, Monday, Eichenlaub & Weigel's Hall; Chas. W. Caples, Vancouver.

Spokane, No. 9, Spokane, Friday, Eagles' Hall; W. E. Langhon, 01513 Madison street, Spokane.

Chinook, No. 10, Tacoma, 2d and 4th Friday, Eagles' Hall; E. C. Hart, Tacoma.

Tecumseh, No. 12, Wilkeson, Tuesday, Godfrey Hall; William Cope, Wilkeson.

Toano, No. 13, Port Hadlock, Tuesday, Hadlock Hall; W. C. Niemeyer, Port Hadlock.

Quiniault, No. 14, Aberdeen, Thursday, Foresters' Hall; Geo. W. Hamilton, Aberdeen.

Leschi, No. 16, Tacoma, Saturday, Eagles' Hall; W. S. Graham, Tacoma.

Kamiac, No. 18, Colfax, Friday, K. of P. Hall; I. B. Doolittle, Colfax.

Hoquiam, No. 19, Hoquiam, Wednesday, Eagles' Hall; O. H. Romans, Hoquiam.

Skookumchuck, No. 20, Cosmopolis, Thursday, I. O. O. F. Hall; Otto Noerdlinger, Cosmopolis.

Walla Walla, No. 23, Walla Walla, Wednesday, I. O. O. F. Hall; J. Carter Smith, Walla Walla.

Yakima, No. 24, North Yakima, Monday, Wisconsin Hall; Geo. W. Barber, 118 Yakima avenue, North Yakima.

Chief Seattle, No. 25, Seattle, Tuesday, Masonic Hall; H. B. Drees, 459 Arcade Block, Seattle.

Kittitas, No. 26, Ellenburg, Friday, Odd Fellows' Hall; S. C. Boedcher, Ellensburg.

Chehalis, No. 27, Chehalis, 2d and 4th Monday, A. O. U. W. Hall; A. T. McDonald, Chehalis.

Wahptus, No. 28, Roslyn, Friday, K. of P. Hall; Frank Holmes, Roslyn.

Muckleshoot, No. 29, Black Diamond, Thursday, Masonic Hall; Fred Habenicht, Black Diamond.

Tuscarora, No. 32, Kelso, Thursday, J. Ballard's Hall; Fred N. Cole, Kelso.

Enumclaw, No. 35, Enumclaw, Wednesday, I. O. O. F. Hall; A. B. Nelson, Enumclaw.

Skagit, No. 38, Sedro-Woolley, Wednesday, I. O. O. F. Hall; Miles Sanders, Sedro-Woolley.

Lioha, No. 40, Chinook, Thursday, Chinook Hall; Arthur Burton, Chinook.

Pilchuck, No. 42, Everett, Tuesday, Red Men's Wigwam; H. G. York, 2911 Cedar street, Everett.

Willapa, No. 44, South Bend, Monday, K. of P. Hall; John Hauer, South Bend.

Mux-la-Push, No. 52, Kent, Saturday, Red Men's Hall; O. G. Cavanaugh, Kent.

Swaal, No. 53, Auburn, 1st and 3d Wednesday, Red Men's Hall; Wm. J. Hill, Auburn.

Puyallup, No. 55, Puyallup, Monday, Red Men's Wigwam; D. P. Wheeler, Puyallup.

Kootenai, No. 57, Northport, Wednesday, Savage's Hall; J. J. Travis, Northport.

Palouse, No. 58, Palouse, Wednesday, Red Men's Hall; F. P. Egan, Palouse.

Quillis, No. 60, Cathlamet, Saturday, Red Men's Hall; C. W. Flanders, Cathlamet.

Sauk, No. 61, Hamilton, Wednesday; A. W. Schafer, Hamilton.

Kolotus, No. 62, Prescott, Saturday, Fender's Hall; Jas. T. Barnes, Prescott.

Koquilton, No. 63, Orting, Saturday, G. A. R. Hall; F. E. Jones, Orting.

Skamokawa, No. 65, Skamokawa, Saturday, MacDonald's Hall; S. G. Williams, Skamokawa.

Wahoo, No. 66, Felida, Wednesday, I. O. O. F. Hall; Jas. Galbraith, R. F. D. No. 3, Vancouver.

Tyee, No. 67, Seattle, 2d and 4th Monday, Swedish Club Hall; Chas. W. Olsen, 209 Marion Building, Seattle.

Tillicum, No. 68, Index, Wednesday, Red Men's Wigwam; C. R. Redding, Index.

Tekoa, No. 69, Farmington, Tuesday, K. of P. Hall; D. S. Stewart, Farmington.

Kitsap, No. 70, Bremerton, Tuesday, Eagles' Hall; John Huehne, Box 677, Bremerton.

Tumwater, No. 71, Leavenworth, Monday, Bloom's Hall; S. C. Waldenberg, Box 68, Leavenworth.

Yacolt, No. 72, Yacolt, Saturday, Modern Woodmen Hall; Albert Raymond, Yacolt.

Kitchelas, No. 73, Cle Elum, Monday; John Gordon, Cle Elum.

Sagamore, No. 74, Stella, alternate Saturdays; John Welke, Stella.

Stillaguamish, No. 75, Everett; Edwin B. Porter, 3301 Oakes avenue, Everett.

Nehockum, No. 76, Cashmere; J. B. Olinger, Cashmere.

TRIBES.
(Idaho.)

Coeur d'Alene, No. 2, Coeur d'Alene, Monday; J. B. Frederic, Coeur d'Alene.

Kootenai, No. 3, Burke; George Cornell, Burke.

Mox Mox, No. 7, Moscow, Wednesday, Red Men's Hall; H. L. Staples, Moscow.

Tsceminicum, No. 8, Lewiston, 1st and 3d Thursday; L. Le Quime, Lewiston.

Edahoe, No. 9, Grangeville, 2d and 4th Tuesday, I. O. O. F. Hall; John A. Hansen, Box 28, Grangeville.

Nez Perce, No. 15, Genesee, Wednesday; Thomas Keane, Genesee.

RED MEN'S LEAGUE.
(Washington.)

Tacoma, No. 1, Tacoma, I. O. O. F. Hall; J. P. Cass, Rooms 300-301, National Bank of Commerce Building, Tacoma.

Spokane, No. 2, Spokane, Friday; L. G. Meeks, Spokane.

COUNCILS DEGREE OF POCAHONTAS.
(Washington.)

Tahoma, No. 1, Tacoma, 2d and 4th Wednesday, I. O. O. F. Hall; Mattie S. Leonard, 1207 South G street, Tacoma.

Na-da-wa, No. 2, Port Townsend; Maud Milzner, Port Townsend.

Juaniata, No. 3, Vancouver, 1st and 3d Thursday, Sohn's Hall; Georgia Suhl, Vancouver.

Hiawatha, No. 4, Roslyn, 1st Friday and 3d Monday, Unity Hall; Emma Hawthorne, Roslyn.

Princess Angeline, No. 5, Seattle, 2d and 4th Thursday, Masonic Hall; Sophia G. R. Bosch, 2308 Sixth avenue, Seattle.

Wameyo, No. 6, Cosmopolis, Tuesday, A. O. U. W. Hall; Mrs. N. A. Carl, Cosmopolis.

Mineola, No. 7, Spokane, 1st and 3d Wednesday, Symon's Hall; Addie Carpenter, 1826 Chelan avenue, Spokane.

Shiwha, No. 9, Chinook, Friday; George Hibbert, Chinook.

Tulalip, No. 11, Everett, Saturday, Red Men's Hall; Ina E. Lynch, 2919 Pacific avenue, Everett.

Newwankum, No. 12, Enumclaw, 1st and 3d Tuesday, I. O. O. F. Hall; Margaret Donovan, Enumclaw.

Winona, No. 13, Puyallup, 2d and 4th Saturday, I. O. O. F. Hall; E. S. Ridge, Puyallup.

Omemee, No. 14, Wilkeson, Thursday, Forester's Hall; Winnie Garland, Wilkeson.

Minnehaha, No. 16, Palouse, Monday; Zenna M. Sever, Palouse.

Uncas, No. 17, Hoquiam, Friday, Eagles Hall; A. J. Roman, Hoquiam.

Alfaretta, No. 18, Auburn, Tuesday; Ollie Gove, Auburn.

Navajo, No. 19, Kent; Mary Shea, Kent.

COUNCILS.
(Idaho.)

Waunita, No. 1, Moscow, Tuesday, Red Men's Hall; Bettie M. Jay, Moscow.

Sacajawea, No. 3, Mullan, Wednesday, I. O. O. F. Hall; Anna E. Hedlund, Mullan.

Koos Kooskia, No. 5, Lewiston, 1st and 3d Friday; Geo. B. King, Lewiston.

WEST VIRGINIA.

GREAT CHIEFS.

Great Sachem, Thomas J. Edwards, Montgomery.

Great Senior Sagamore, W. J. Stone. Elkhorn.

Great Junior Sagamore, A. P. Monroe, Clarksburg.

Great Prophet, W. R. Kline, Martinsburg.

Great Chief of Records, T. H. Clay, 217 Ninth street, Huntington.

Great Keeper of Wampum, C. D. Hereford, St. Albans.

PAST GREAT SACHEMS.

S. Charles Eschtruth,
William Graebe,
Harry C. Ulrich,
Daniel Braun,
Louis Strobel,
Michael Stein,
E. M. Noel,
A. N. Barnhouse,
A. W. Sterling,
C. C. Haynes,
John S. Scott,
George W. Harrold,
David K. Reed,
Elmer E. Hood,
Thomas H. Clay,
Joe F. Atkins,
William R. Kline.

The next great sun's council fire will be kindled on the first Tuesday of Flower Moon, G. S. D. 415, in the hunting grounds of Bluefield.

TRIBES.

Logan, No. 1, Wheeling, Friday, Sennes Hall; A. Zimmer, 2324 Eoff street, Wheeling.

Oswego, No. 2, Oak Hill, Wednesday, Lewis Hall; A. G. Sevy, Oak Hill.

Moccasin, No. 3, Paint Creek, Monday, Red Men's Hall; Ed. Souleby, Crown Hill.

Grey Eagle, No. 5, Wheeling, 2d and 4th Tuesday, Nolte's Hall; H. C. Ulrich, 2217 Market street, Wheeling.

Seminole, No. 6, Hinton, Friday, Red Men's Hall; R. D. Wise, Hinton.

Bigfoot, No. 7, Quick, Saturday, Red Men's Hall; F. W. Quick, Quick.

Opequon, No. 8, Bedington, Tuesday, Jr. O. U. A. M. Hall; Chas. Pearrell, Falling Waters.

Hiawatha, No. 9, Grafton, Saturday, Red Men's Hall; S. W. Wilson, 23 East Bluemont street, Grafton.

Blazing Arrow, No. 10, Benwood, Tuesday, I. O. O. F. Hall; Walton Davis, 173 Eighteenth street, Wheeling.

Mohawk, No. 11, Huntington, Monday, Waugh's Hall; J. T. Feeley, 1911 Fifth avenue, Huntington.

Chippewa, No. 12, Clendenin, 1st and 3d Thursday, Red Men's Hall; G. R. Fox, Clendenin.

Nokomis, No. 13, Charleston, Wednesday, Red Men's Hall; I. A. Rosenheim, Box 248, Charleston.

Red Cloud, No. 14, Bramwell, Friday, J. C. Hunt's Hall; F. B. York, Bramwell.

Mingo, No. 15, Matewan, Tuesday, Red Men's Hall; L. Harrison, Matewan.

Setting Sun, No. 16, Fairmont, Thursday, I. O. O. F. Hall; V. H. Cornwell, Fairmont.

Paint Water, No. 17, Burnwell, Tuesday, Greencastle Hall; Jesse F. Toney, Burnwell.

Modoc, No. 18, Beckley, Thursday, I. O. O. F. Hall; C. I. Vest, Mabscott.

Skanoe, No. 19, Thayer, 2d and 4th Wednesday, O. W. A. M. Hall; A. Gwinn, Maplewood.

Macaponaca, No. 20, Gatewood, Saturday, Red Men's Hall; O. B. Chewning, Gatewood.

Tecumseh, No. 21, Burnt House, Saturday, I. O. O. F. Hall; R. L. Hartman, Burnt House.

Blue Flower, No. 22, Simpson, Thursday, Red Men's Hall; E. C. St. Clair, Simpson.

Cornstalk, No. 23, Charleston, Thursday, Ort Building; Jno. L. Javins, 609 Ohio avenue, Charleston.

Red Hawk, No. 24, St. Albans, Thursday, Masonic Hall; Will M. Wood, St. Albans.

Shawnee, No. 25, Dodrill, 2d and 4th Saturday, Red Men's Hall; Lewis Poling, Dodrill.

Kickapoo, No. 26, Malden, Tuesday, Red Men's Hall; W. H. Goodwin, Malden.

Narragansett, No. 27, Spring Hill, Friday, I. O. O. F. Hall; C. W. Shepherd, Spring Hill.

Wahoo, No. 28, Hallsville, Monday, Red Men's Hall; Jno. Bone, Hallsville.

Spotted Wolf, No. 29, Huntington, Wednesday, K. of P. Hall; T. H. Clay, 217 Ninth street, Huntington.

Arrapahoes, No. 30, Handley, Monday, Morris Hall; W. G. Holder, Handley.

Red Jacket, No. 31, Mt. Carbon, Saturday, Red Men's Hall; Henry Wills, Mt. Carbon.

King Philip, No. 32, Villa, Friday, Red Men's Hall; Perry Hunter, Villa.

Cherokee, No. 33, East Bank, Thursday, I. O. O. F. Hall; A. M. Howery, East Bank.

Blue Stone, No. 34, Cowen, Thursday, Red Men's Hall; W. C. Barnes, Cowen.

Chattahooche, No. 35, Winona, Tuesday, Red Men's Hall; A. L. Blume, Winona.

Chickasaw, No. 36, Clarksburg, Wednesday, Reeds Hall; A. P. Monroe, Clarksburg.

Mohegan, No. 37, Montgomery, Monday, I. O. O. F. Hall; T. J. Edwards, Montgomery.

Maumee, No. 38, Ansted, Friday, Red Men's Hall; H. B. Cardon, Ansted.

Powhattan, No. 39, Elkins, Thursday, Odd Fellows' Hall; C. L. Corder, Elkins.

Osage, No. 40, Flatwoods, Saturday, Red Men's Hall; John Fisher, Flatwoods.

Wyandotte, No. 41, Cedar Grove, Tuesday, I. O. O. F. Hall; W. H. Green, Cedar Grove.

Yakima, No. 43, Powellton, Tuesday, Fraternity Hall; W. R. Thompson, Powellton.

Sioux, No. 44, Marmet, Saturday, Red Men's Hall; J. E. Hartman, Marmet.

Lackawanna, No. 45, Chilton, Thursday, Black Band; A. G. Barlow, Chilton.

Miami, No. 46, Miami, Tuesday, Red Men's Hall; G. M. Thomas, Miami.

Minewa, No. 47, Winifrede, Saturday, Winifrede Coal Company Hall; John H. Reed, Winifrede.

Red Wolf, No. 48, Elk Garden, Tuesday, Red Men's Hall; S. A. Dixon, Elk Garden.

Poka, No. 49, Spencer, 2d and 4th Thursday, I. O. O. F. Hall; W. V. Butcher, Spencer.

Tuscarora, No. 50, Martinsburg, Thursday, Red Men's Hall; H. Lee Davis, 633 Second street, Martinsburg.

Indianola, No. 51, Mt. Hope, Thursday, I. O. O. F. Hall; E. J. Lawson, Macdonald.

Blackfoot, No. 52, Keystone, Saturday, Carter's Hall; E. W. Bonham, Keystone.

Sitting Bull, No. 53, Parkersburg, Wednesday, Red Men's Hall; H. C. Lockney, Parkersburg.

Waneta, No. 54, Hill Top, Tuesday, Red Men's Hall; R. W. Samples, Hill Top.

Black Hawk, No. 55, Schell, Friday, K. of P. Hall; J. H. Shircliff, Schell.

Tuxedo, No. 56, Lambert, Wednesday, Red Men's Hall; J. F. Sizemore, Lambert.

Chickamauga, No. 57, Boomer, Wednesday, Buckholt Hall; Jno. L. Pleasants, Boomer.

Calumet, No. 58, Bluefield, Friday, Red Men's Hall; E. H. Brown, Bluefield.

Iroquois, No. 59, Cairo, Friday, Red Men's Hall; G. L. Hess, Cairo.

Comanche, No. 60, Mammoth, Saturday, Red Men's Hall; E. H. Perey, Mammoth.

Massasoit, No. 61, Richwood, Friday, Red Men's Hall; Philip Ring, Richwood.

Braver, No. 62, Keyser, Monday, Red Men's Hall; J. W. Wagner, Box 615, Keyser.

Tonna Luka, No. 63, Littlesburg, Saturday, Red Men's Hall; D. C. Rorrer, Littlesburg.

Red Beaver, No. 64, Atkinsville, Friday, K. G. E. Hall; Green F. Cooper, Atkinsville.

Eufaula, No. 65, Lookout, Friday, Red Men's Hall; A. C. Cox, Lookout.

Clear Water, No. 66, Dixie, Saturday, Red Men's Hall; L. A. Carrington, Cambria.

Wampum, No. 67, Maybeury, Thursday, Atwaters Hall; S. J. Peters, Maybeury.

Yuba, No. 69, Monongah, Thursday, Collesium Hall; W. C. Manley, Monongah.

Ottawa, No. 70, Kimball, Tuesday, Red Men's Hall; J. M Price, Kimball.

Pontiac, No. 71, Clay, 2d Saturday and 4th Monday, Red Men's Hall; J. M. Hamrick, Clay.

Pottawatomie, No. 72, Lansing, Thursday, Red Men's Hall; W. R. Dickerson, Lansing.

White Cloud, No. 73, Coco, Tuesday, Red Men's Hall; L. Osborne, Blue Creek.

Algonquin, No. 74, Mucklow, Wednesday, Red Men's Hall; J. A. Snell, Mucklow.

Wonewok, No. 75, Berkeley Springs, Tuesday, Red Men's Hall; W. H. Webster, Berkeley Springs.

Quindaro, No. 76, Godfrey, Wednesday, Red Men's Hall; Geo. Wainwright, Godfrey.

Pataskala, No. 77, Mannering, Tuesday, Red Men's Hall; Edward Lucas, Mannering.

Owosso, No. 78, Lizemores, 1st and 3d Saturday, Red Men's Hall; J. H. Bird, Crosby.

Aracoma, No. 79, Williamson, Friday, Red Men's Hall; Geo. B. Palmer, Williamson.

War Ridge, No. 80, Backus, 1st and 3d Saturday, Hall over Mr. Thomas' store; M. Thomas, Backus.

Little Elk, No. 81, Ronceverte, Wednesday, Red Men's Hall; Chas. S. Blake, Ronceverte.

Deleware, No. 82, Tug River, Thursday, Red Men's Hall; Ben Hyman, Tug River.

Syock, No. 83, Blaine, Friday, Red Men's Hall; A. C. Lyon, Blaine.

Hiokatoo, No. 84, Marting, Wednesday, C. J. & S. Hall; Arthur C. Blackman, Marting.

Wakee, No. 85, Iaeger, Tuesday, Red Men's Hall; J. M. Glenn, Iaeger.

Tuskeno, No. 86, Vulcan, Thursday, Red Men's Hall; W. P. Farne, Vulcan.

Sauquehanna, No. 87, Rock, Friday, Red Men's Hall; G. R. Tabor, Rock.

Santana, No. 88, Bomont, Saturday, Tabit Hall; John P. Jones, Bomont.

Shenandoah, No. 89, Charlestown, Monday, Red Men's Hall; John A. Emmert, Charlestown.

Cussewago, No. 90, Hambleton, Saturday, Harper's Hall; Willis I. Lewis, Hambleton.

GREAT COUNCIL OF WEST VIRGINIA, DEGREE OF POCAHONTAS.

GREAT CHIEFS.

Great Pocahontas, Minnie Scott, Fairmont.

Great Wenonah, Marinda Easey, Mt. Hope.

Great Minnehaha, Lizzie Brimden, Crescent.

Great Prophetess, Garnet E. Reed, Huntington.

Great Keeper of Records, Florence Whitmore, 231 North Maple avenue, Martinsburg.

Great Keeper of Wampum, Harriett Farmer, 4520 Water street, Wheeling.

PAST GREAT POCAHONTASES.

Elizabeth Hydinger, Florence Stockman,
Garnet E. Reed.

The next great sun's council fire will be kindled on the 1st sun of Flower Moon, G. S. D. 415, in the hunting grounds of Bluefield.

COUNCILS.

Ohio Valley, No. 1, Wheeling, 1st and 3d Tuesday, Noble Hall, Thirty-seventh street; Mathilda Vogelsang, 122 Twenty-ninth street, Wheeling.

Minnehaha, No. 2, Rowlesburg, 1st and 3d Wednesday, K. of P. Hall; Bertie May, Rowlesburg.

Iona, No. 4, Huntington, 1st and 2d Saturday, Waugh Hall; Susan Goolsby, 1816 Eighth avenue, Huntington.

Alfretta, No. 5, Benwood, 1st and 3d Wednesday, Red Men's Wigwam; Harriett Farmer, 4520 Water street, Benwood.

Waneta, No. 6, Fairmont, Friday, I. O. O. F. Hall; Ollie Harden, 703 Gaston avenue, Fairmont.

Oceola, No. 8, Mt. Hope, Friday, I. O. O. F. Hall; Mrs. L. E. Lawson, McDonald.

Minneola, No. 9, Montgomery, Thursday, I. O. O. F. Hall; Lizzie Brinsden, Crescent.

Minnewawa, No. 10, Hill Top, Thursday, Union Hall; Florence Dickson, Red Star.

Leola, No. 12, Charleston, Wednesday, Red Men's Hall; Etta Morgan, 32 Park avenue, Charleston.

Manisot, No. 13, Cedar Grove, Monday, I. O. O. F. Hall; Myrtle Green, Cedar Grove.

Standing Holly, No. 14, Mt. Carbon, Friday, Red Men's Hall; Laura Nichols, Mt. Carbon.

Juniata, No. 15, Lookout, Thursday, Red Men's Hall; Chas. Forbes, Lookout.

Tippecanoe, No. 17, Martinsburg, Monday, Red Men's Hall; Katie M. Saunders, 110 North Raleigh street, Martinsburg.

Iola, No. 18, Dodrill, 2d and 4th Wednesday, Sharon Hall; Rill Poling, Dodrill.

Cora, No. 19, Bramwell, Monday, Red Men's Hall; Lotta Smith, Freeman.

Chippewa, No. 21, Martinsburg, Friday, Red Men's Hall; Laura McDonald, 118 South High street, Martinsburg.

Matoka, No. 26, Clarkesburg, Thursday, Reed Hall; A. P. Monroe, Clarkesburg.

Monetta, No. 27, Lambert, Friday, Red Men's Hall, Margaret Cook, Lambert.

Minisee, No. 29, Miami, Monday, Red Men's Hall; Mildred Crawford, Ronda.

Opitsah, No. 30, Richwood, 2d and 4th Thursday, Red Men's Hall; Mary Ring, Richwood.

Go-Won-Go, No. 31, Paint Creek, Friday, Red Men's Hall; Retta Stewart, Crown Hill.

Octorora, No. 32, Mucklow, Friday, Red Men's Hall; Grace McComas, Mucklow.

Naponsa, No. 33, Atkinsville, Wednesday, White Rose Castle; Lena Eagle, Atkinsville.

Cacapon, No. 34, Berkeley Springs, Wednesday, M. C. Hall; Ivy Catlett, Berkeley Springs.

Ramona, No. 35, Eastbank; Elizabeth Howery, Eastbank.

Quindaro, No. 36, Bluefield, Saturday, Red Men's Hall; Myrtle Penland, Bluefield.

WISCONSIN.

GREAT CHIEFS.

Great Sachem, G. Holmes Daubner, 334 Main street, Waukesha.

Great Senior Sagamore, Max Asch, Milwaukee.

Great Junior Sagamore, C. E. Raymond, LaCrosse.

Great Prophet, A. S. Andrews, 716 Tower avenue, Superior.

Great Chief of Records, T. C. Martin, 334 Main street, Waukesha.

Great Keeper of Wampum, H. J. Schommer, Superior.

PAST GREAT SACHEMS.

James T. Brett,
C. E. Maurer,
G. Holmes Daubner,
W. J. Patterson,
George W. Kane,
A. S. Andrews,
George E. Stebbins.

The next great sun's council fire will be kindled on the 8th sun of Sturgeon Moon, G. S. D. 415, in the hunting grounds of Superior.

TRIBES.

Hiawatha, No. 1, Waukesha, Wednesday, 334 Main street; J. K. Smith, Waukesha.

Ojibwa, No. 5, Superior, Thursday, Terminal Hall, W. and O. avenues; W. J. Patterson, 1919 Banks avenue, Superior.

Chequamegon, No. 6, Ashland, 1st and 3d Wednesday, Brownston Hall; John Schafer, 116 Second avenue, W., Ashland.

Gitche Gumee, No. 7, Superior, Friday, Nettleton avenue and Sixth street; Geo. W. Kane, P. O. Box 552, Superior.

Eagle Eye, No. 8, Lake Geneva, Friday, Opera House Hall; Frank Augesky, Lake Geneva.

Black Hawk, No. 9, Milwaukee, Thursday, 296 West Water street; Gus Kruecke, Station "A" General Delivery, Milwaukee.

Minnehaha, No. 11, Milwaukee, 1st and 3d Friday, 325 Chestnut street; W. G. Ethier, 742 Jefferson street, Milwaukee.

Mintaka, No. 13, Eau Claire, 1st and 3d Tuesday, Phythian Hall; E. J. Franey, Galloway House, Eau Claire.

Okoboji, No. 14, Superior, Thursday, K. O. T. M. Hall; Dr. J. L. Reeve, 1903 Iowa avenue, Superior.

Pottawatomie, No. 15, Milwaukee, Monday, N. W. corner Third and Prairie avenues; J. E. Buro, 391 Eleventh street, Milwaukee.

Tippecanoe, No. 16, Racine, 1st and 3d Thursday, Utley's Hall; J. G. Buresh, 1429 Franklin street, Racine.

Sioux, No. 20, Washburn, 1st and 3d Wednesday, Mechanic's Hall; N. Ostrum, Washburn.

Winneshiek, No. 21, La Crosse, Monday, Linker Block; R. C. McCaleb, La Crosse.

Tecumseh, No. 22, Hudson; D. V. Johnson, Hudson.

Sah-Sah-Je-Wum, No. 24, River Falls, Thursday, Red Men's Hall; J. E. Hendrix, River Falls.

Pebwinnie, No. 25, Spooner, Thursday, Busche's Hall; O. A. Crocker, Spooner.

Bewabic Eusibing, No. 26, Iron River; O. B. Walsh, Iron River.

Chippewa, No. 28, Bayfield, 1st and 3d Friday; John Fiege, Bayfield.

Sac, No. 29, Beloit, 2d and 4th Friday; G. F. Southwick, Beloit.
Lakota, No. 30, Ellsworth, 2d Tuesday; W. Holverson, Alma.
Tepeota, No. 31, Alma; Arthur Schilling, Alma.
Cherokee, No. 32, Fountain City.
Waumandee, No. 33, Cochrane.
Sagnoozie, No. 34, Pepin.
Opechee, No. 35, Hammond.
Mohawk, No. 36, Spring Valley.

RED MEN'S LEAGUE.

Company A, No. 1, Superior.
Company B, No. 2, Milwaukee; H. L. Eaton, Milwaukee.

COUNCILS DEGREE OF POCAHONTAS.

Waunita, No. 1, Superior, Monday, Terminal Hall; Margaret Follis, 1022 Oakes avenue, Superior.

Negonequay, No. 3, Superior, 1st and 3d Wednesday, Becker avenue and Sixth street; K. Baker, 511 Hollingshead avenue, Superior.

Delaware, No. 4, Milwaukee, 1st and 3d Tuesday, Third street and National avenue; R. A. Smedley.

Maleata, No. 6, Racine, 2d and 4th Wednesday, Castle Hall; J. G. Bruesh, 1429 Franklin street, Racine.

Wah-Wah-Nei-Sa, No. 8, River Falls; Anna L. DeNeen, River Falls.

Sacagawea, No. 9, Iron River.

Mona, No. 10, Washburn.

TRIBES, AND COUNCILS DEGREE OF POCAHONTAS,

UNDER THE JURISDICTION OF THE

GREAT COUNCIL OF THE UNITED STATES.

ALASKA.

TRIBES.

Taku, No. 1, Juneau, Tuesday, I. O. O. F. Hall; Claud Ericson, Juneau.

Thlinkit, No. 4, Ketchikan, Tuesday, Red Men's Hall; J. E. Lathrop, Ketchikan.

Stikine, No. 5, Wrangell, Tuesday, Red Men's Hall; A. V. R. Snyder, Wrangell.

Chetuthutlie, No. 6, Eagle, Thursday, Red Men's Hall; J. O. Hughes, Eagle.

COUNCIL DEGREE OF POCAHONTAS.

Tongass, No. 1, Ketchikan, Thursday, Red Men's Hall; Rhoda W. Bagg, Ketchikan.

HAWAIIAN ISLANDS.

TRIBES.

Hawaiian, No. 1, Honolulu, 2d and 4th Thursday, I. O. O. F. Hall; E. V. Todd, Box 17, Honolulu.

Powhattan, No. 2, Honolulu, 1st and 3d Thursday, Harmony Hall; A. D. Castro, Box 536, Honolulu.

IDAHO.

TRIBES.

Flat Head, No. 11, Mullan, Monday; William Wheatley, Mullan.

How-Lish-Whampa, No. 12, Boise, 2d and 4th Tuesday, I. O. O. F. Hall; J. W. Walker, 418 Idaho street, Boise.

Lakota, No. 13, Wallace, 1st and 3d Friday, I. O. O. F. Hall; Hugh Toole, Wallace.

Kuna, No. 14, Nampa, 1st and 3d Monday, I. O. O. F. Hall; William H. Fleming, Nampa.

Tillicum, No. 16, Boise, 2d and 4th Monday, Thirteenth and Main streets; Silas W. Moody, Room 4, Davis Building, Boise.

————, No. 17, Caldwell; L. F. McNutt, Caldwell.

Umatilla, No. 18, Payette, Albert S. Huey, Payette.

COUNCILS DEGREE OF POCAHONTAS.

Minnehaha, No. 1, Boise, 2d and 4th Friday; Mary Allen Calloway, 1004½ Main street, Boise.

Panooka, No. 4, Wallace, 1st and 3d Friday; Flora Lamphere, Wallace.

MISSISSIPPI.

TRIBES.

Luxapalila, No. 1, Columbus, Friday, K. of P. Hall; John J. Richards, Columbus.

Choctaw, No. 2, West Point, Wednesday, I. O. O. F. Hall; T. I. Gunn, West Point.

Tombigbee, No. 3, Aberdeen, Tuesday; E. H. Keyser, Aberdeen.

Nemoakin, No. 4, Booneville; E. E. Johnson, Booneville.

Cherokee, No. 5, Baldwyn; K. M. Heflin, Baldwyn.

Chickasaw, No. 11, Okolona, Thursday, K. of P. Hall; E. C. Martin, Okolona.

NORTH DAKOTA.

TRIBES.

Dacotah, No. 1, Fargo, Thursday, Loyal Knights' Hall; M. O. Knight, 115 Broadway, Fargo.

Po-Hat-Tan, No. 3, Grand Forks.

San-ta-eadke, No. 6, Edmore, Wednesday, Currier Hall; T. W. Morrissey, Edmore.

Wi-ci-yela, No. 9, Fort Ransom, 1st and 3d Saturday; J. G. Lund, Box 93, Fort Ransom.

Sho-Ka-Nah, No. 13, Minot, Tuesday; Robert S. Gillespie, Minot.

Pocahontas, No. 18, Oakes, 1st and 3d Friday; A. B. Savold, Oakes.

Mohican, No. 19, Hampden, 2d and 3d Monday, Martin Hall; M. C. Arnold, Hampden.

PHILIPPINE ISLANDS.

TRIBES.

Apache, No. 1, Manila, Thursday, 186 Echague; Henry Elvers, Box 471, Manila.

Red Cloud, No. 4, Manila, Saturday, 186 Echague; William R. Ramsey, 91 Leveriza Malate, Manila.

Tenieya, No. 5, Tacloban, Wednesday; Charles C. Hillegass, Tacloban, Leyte.

UTAH.

TRIBES.

Washakie, No. 1, Salt Lake City, Monday, 135 Main street; J. E. Bosch, Box 1543, Salt Lake City.

Ute, No. 2, Bingham Canyon, Saturday; E. J. Potter, Bingham Canyon.

Hiawatha, No. 3, Ogden, Wednesday, Eagles' Hall; Fred. M. Whipple, Box 255, Ogden.

Mohawk, No. 5, Salt Lake City, Saturday; Oliver M. Danials, care G. L. Eastman, 115 South Main street, Salt Lake City.

COUNCILS DEGREE OF POCAHONTAS.

Waneta, No. 1, Salt Lake City; Mollie Schonert, 245 North Third South street, Salt Lake City.

Wenonah, No. 2, Bingham Canyon, Friday afternoon; Mattie M. Herrick, Bingham Canyon.

WYOMING.

TRIBES.

Delaware, No. 3, Cambria, Saturday; Albert Simpson, Cambria.

Washakie, No. 5, Rock Springs, Monday; Joseph Joynson, Rock Springs.

Red Cloud Tribe, No. 8, Spring Valley.

Ottawa, No. 9, Kemmerer, Saturday; T. R. Jones, Frontier.

Wyoming, No. 11, Newcastle; Phil. Churchfield, Newcastle.

Pawnee, No. 13, Dietz; Louis R. Schmidt, Dietz.

COUNCIL DEGREE OF POCAHONTAS.

Tamina, No. 1, Dietz, Tuesday; Agnes Goode, Dietz.

DEPUTIES OF THE GREAT INCOHONEE.

Alaska—Northern District—James B. Schenyeaulle, Eagle, Alaska.

Alaska—Southern District—Grant W. Parsons, Ketchikan, Alaska.

Hawaiian Islands—Edwin Farmer, Honolulu, Hawaiian Islands.

Idaho—J. G. Albright.

Mississippi—R. M. Otis.

North Dakota—

Philippine Islands—Thomas A. Cannan, Manila, Philippine Islands.

Utah—Thomas C. Morris, Box 112, Ogden, Utah.

Wyoming—J. G. Albright.

DOCUMENT INDEX.

Doc. No.		Page.
1.	Roll of Great Chiefs	4
2.	Committee on Credentials, Appointment of	4
3.	Committee on Credentials (general report)	5 to 11
4.	Admission of new members	11, 12
5.	Roll Call (Monday morning)	12 to 18
6.	Record of Great Chiefs' Council Presented	19 to 22
7.	Motion for postponement of consideration	22, 23
8.	Point of order on consideration	23
9.	Point of order on consideration	23
10.	Referring to right to preside in station of Great Incohonee	23
11.	Point of order on consideration	24
12.	Special Order of Business (run fixed for consideration)	24
13.	Program of Entertainment	24 to 27
14.	Appointment of Committees for the session	27, 28
15.	Long Talk of Great Incohonee	29 to 70
16.	Report of Great Chief of Records	71 to 106
17.	Reports of Great Keeper of Wampum:	
	As to the General Fund	107 to 112
	As to the Orphans' Fund	113, 114, 115
	As to the Official Journal Fund	115, 116
	As to the Apache Tribe Trust Fund	116, 117
18.	Committee on Distribution (report of)	117, 118, 119
19.	Roll Call (Tuesday)	129 to 136
20.	Greetings from Virginia	136
	ROLL OF STATES:	
21.	California—Congratulation to President Theodore Roosevelt	137, 138
22.	Connecticut—Invitation to hold next great sun session in Bridgeport	139
23.	New Jersey—Resolution covering amendment to provide for holding biennial sessions	141, 142
24.	Ohio—Sale of Grave Markers	143
25.	Pennsylvania—Printing of tribal rituals in the German language	143, 144
26.	Texas—Invitation to hold next great sun session in Dallas	144, 145

Doc. No. Page.
27. West Virginia—Referring to Negro Red Men.....145, 146
28. Addition to Odes used in Tribes.....146, 147
29. Memorial Tablet to "Pocahontas".....147, 148
30. Invitation to participate in Jamestown Exposition..... 149
31. Communication from Chairman of Orphans' Fund Advisory Board 149, 150
32. Referring to Sick Benefits..... 151
33. Referring to Suspension for non-payment of Dues..... 151
34. Referring to holding of entertainments, etc..... 152
35. Addition to Funeral Ceremony.....152, 153
36. Committee on Finance (general report).....153, 161
37. Orphans' Fund Advisory Board (report of referring to half orphans) .....161 to 164
38. New Charter Blanks for Degree of Pocahontas.....164, 165
39. Record of Great Chiefs' Council. Amendment regarding approval 165
40. Demand for roll call vote on approval..... 166
41. Roll Call vote on approval.....166 to 173
42. Committee on Red Men's League (report of).....173, 174
43. Supplies (list of) 174, 175
Official Due Receipts.
44. Evidence of payment of dues..... 176
45. Form of 177, 178
46. Endorsement of 178, 179
47. Cost of 179, 180
48. Transfer of Veteran's Badge.....180, 181
49. Tactics for Red Men's League..... 181
50. Apache Tribe Trust Fund (transfer of)..... 182
51. Representation in Great Council.....183, 184
52. Vacancies in Great Chiefs..... 184
53. Assembling of Great Chiefs.....184, 185
54. Benevolent Fund(condition of)..... 185
55. Orphans' Fund (report of Board of Officers).....186 to 191
56. Board of Control of Red Men's League (report of).192 to 198
57. Transfers of Benevolent Fund and World's Fair Fund to General Fund 198
57a to z. Adopted Amendments to Laws.....199 to 217
58. Purchase of Real Property by Tribes.....218, 219
59. Holding of Entertainments.....219, 220, 221
60. Exchange of Supplies..... 221
61. Free Supplies to Great Councils..... 222
62. Roll Call (Thursday).....224 to 230

Doc. No. Page.
63. Mileage and Per Diem report.....230 to 235
64. Limitation of time of speeches.....235, 236
65. Issuance of Dismissal Certificates..... 236
66. Issuance of Dismissal Certificates..... 236
67. Deposit of Dismissal Certificates..... 237
67a to h. Adopted Amendments to Laws.....237 to 248
68. Committee on Legislation (honors of Past Great Incohonee accorded Thomas H. Watts)..... 248
69. Committee on Dispensations and Charters (report of).....249, 250
70. Committee on Judiciary (general report).....250 to 253
71. Referring to Red Men's League.....253, 254
72. Referring to Passwords for Great Chiefs.....254, 255
73. Ode to Tennessee.....255, 256
74. Committee on Ceremonies (general report).....257, 258, 259
75. Committee on Legislation. Referring to Due Receipts.... 260
76. Referring to costumes, etc..... 261
77. Committee on State of the Order (general report)262, 263, 264
78. Referring to mileage and per diem to Chairman of Press Committee 265
79. Referring to Jamestown Exposition.....265, 266
80. Referring to Negro Red Men.....266, 267
81. Referring to Memorial Tablet to "Pocahontas".....267, 268
82. Withdrawn.
83. Committee on Degree of Pocahontas(report of).....268, 269
84. Daily Printing of Proceedings.....269, 270
85. Committee on Returns and Reports (report of)..... 271
86. Unfinished Business Considered.....271 to 275
87. Committee on Revision of Laws (report of).....275, 276, 277
1. Relating to Sick Benefits.
2. Relating to suspension for non-payment of dues.
3. Relating to holding of entertainments, etc.
88. Report of Great Chiefs covering The Official Journal..277, 278
89. Amendments to be forwarded.....278, 279
Committee on Revision of Laws (report of)
90. Referring to holding of entertainments, etc.....278, 280
91. Referring to representation in Great Council..... 280
92. Referring to biennial sessions.....280, 281
93. Referring to vacancies in Great Chiefs..... 281
94. Referring to assembling of Great Chiefs..... 282
95. Great Board of Appeals (report of).....283 to 287
96. Committee on Ceremonies. Referring to Regalia, and to D. of P. Passwords..... 287

Doc. No. Page.
97. Notice to Regalia Manufacturers..... 288
98. Committee on Revision of Laws. New Law for Red Men's League 288, 289
99. Queries Answered 289
100 Rank of Past Great Sachem..... 290
101. Registry in Tribe.....290, 291
102. Application Blank, pocket form of.....291, 292
103. Succession of Chieftaincies.....292, 293
104. Committee on Memorials (report of).....293 to 296
105. Watts memorial services ordered placed in Records..... 297
106. Committee on Finance. Relating to payment of full salary of Great Incohonee.....297, 298
107. Relating to award of printing.....298
108. Relating to headquarters at the World's Fair.....298, 299
109. Relating to special propagation of the Order.....299, 300
110. Relating to inventory 300, 301
111. Relating to expenses for ensuing great sun.....301, 302
112. Relating to sale of grave markers.....302, 303
113. Relating to new D. of P. charter blanks..... 303
114. Relating to Apache Tribe Trust Fund..... 303
115. Relating to daily printing of Proceedings.....304, 305
116. Relating to exchange of supplies..... 305
117. Dallas, Texas, selected as place of next meeting..... 307
118. Roll call vote on selection of next meeting place..307 to 313
119. Terms of Representatives.....314, 315
120. Committee on Revision of Laws. Relating to rank of Past Great Sachem 315
121. Relating to issuance of Dismissal Certificates.....315, 316
122. Relating to costumes, etc.....316, 317
123. Relating to deposit of Dismissal Certificates..... 317
124. Relating to free supplies to Great Councils..... 318
125. Printing of Tribal Rituals in the German language....318, 319
126. Free supplies to Great Councils.....319, 320
127. Committee on Finance. Relating to miscellaneous expenses 320, 321
128. Relating to transfers to General Fund..... 321
129. Relating to printing tribal rituals in the German language 322
130. Committee on Revision of Laws. Relating to purchase of real property by Tribes..... 323
131. Committee on Finance. Condition of wampum belt at close of session.....323, 324

ALPHABETICAL INDEX

A

Page.
Admission of new members.....11, 12, 136
Alaska 49

AMENDMENTS ADOPTED—

Covering amendments presented by the Committee on Revision of Laws.....200 to 217, 238 to 248
Relating to Due Receipts 176, 260
" " list of supplies.....174, 175, 176, 260
" " Red Men's League.....60, 61, 253, 254, 288, 289
Amendments, adopted, copies ordered distributed.....278, 279

AMENDMENTS NOT ADOPTED—

Relating to age limits for membership.....271, 272
" " age limit for D. of P..... 273
" " assembling of Great Chiefs.....184, 185, 282
" " biennial sessions.....141, 142, 273, 274, 280, 281
" " deposit of Dismissal Certificates.....237, 317
" " duration of payment of benefits..... 271
" " fee for Adoption.....272, 273
" " free supplies to Great Councils...222, 318, 319, 320
" " holding of entertainments, etc.....
.....152, 219, 220, 221, 275, 276, 277, 279, 280
" " issuance of Dismissal Certificates.....236, 316
" " mileage and per diem..... 274
" " payment of sick benefits.....151, 275, 276, 277
" " purchase and holding of real estate by Tribes..
.....217, 218, 219, 323
" " rank of Representatives to G. C. U. S.....
.....68, 274, 275, 290, 315
" " registry of transient brother in local Tribe..... 272
" " representation in G. C. U. S.....183, 184, 280
" " suspension for non-payment of dues.....
.....151, 275, 276, 277
" " vacancies in Great Chiefs.....184, 281

AMENDMENTS LAID OVER—

Page.

Relating to Application Blanks (pocket form of).....291, 292
" " free supplies to Great Councils....222, 318, 319, 320
" " Passwords to Great Chiefs.....59, 254, 255
" " register in Tribe.....290, 291
" " succession of chieftaincies.....292, 293
" " terms of Representatives to G. C. U. S....314, 315
Anthony, Henry A., Maryland, death of.....140, 294
Apache Tribe Trust Fund.....116, 117, 160
Apache Tribe Trust Fund (request for transfer).....182, 303, 304

APPEALS, ACTION ON—

Brenner, John, vs. Cherokee Tribe, No. 21, Maryland.....
.....284, 367, 368
Clark, Agatha, vs. Mohawk Council, No. 23, D. of P., Colorado .....283, 354 to 357
DeLay, J. M., vs. Red Cloud Tribe, No. 4, Philippine Islands 283, 360, 361, 362
Everett, H. F., et al., vs. Matt. Ward, Great Sachem, Montana 284, 378, 379
Jones, J. L., vs. Chetuthutlie Tribe, No. 6, Alaska..284, 370, 371
Misbach, J., Attorney, vs. How-Lish-Whampa Tribe, No. 12, Idaho 284, 371
Price, J. W., vs. Tecumseh Tribe, No. 9, Indian Territory..
.....283, 362, 363
Slutter, Lillian, vs. Montezuma Council, No. 49, D. of P., Colorado ....284, 371 to 378
Smith, William B., vs. Great Council of New Jersey.....64, 65
Van Antwerp, John and Jane, and W. H. Barkley, vs. Caughnawaga Tribe, No. 121, New York.....283, 363 to 367
Wallenhaupt, J. E., vs. Tecumseh Tribe, No. 21, Alabama..
.....283, 358, 359, 360
Weitz, H. G., vs. Quinimequit Council, No. 8, D. of P., Rhode Island 284, 368, 369, 370
Wilson, Kate L., vs. Great Council of California, D. of P..
.....284, 379, 380
Appendix—Decisions of Great Board of Appeals.....354 to 381
Application Blank (pocket form of—amendment).....291, 292
Appointment to Great Board of Appeals..... 296
Appointments to Special Committees.....21, 22, 27, 28, 37, 136
Appointments to Standing Committees.....21, 36, 37
Averill, Fred. W., Missouri, death of.....141, 294

B

BANK FAILURE—

Page.

Report of Great Keeper of Wampum..... 108
Report of Committee on Finance..... 154
Bank used by Great Chief of Records.....74, 75
Benevolent Fund 160, 185
Benevolent Fund transferred to General Fund.....198, 321
Bird, W. A. S., elected and raised Great Senior Sagamore..19, 20, 22
Bonds for Chiefs of G. C. U. S..... 62
Business resumed 129, 199, 224, 282

C

Call of States..... 137
Cameage, Walter S., South Carolina, death of.....144, 294
Catalogues approved 63
Charter, National, for G. C. U. S.....68, 263
Charters granted 249, 250
Cherry, John W., Great Incohonee.....19, 22, 32, 33, 35, 36
Cipher Code of the Unwritten Work..... 257
Cleghorn, R. G., Kansas, death of.....140, 294
Code, Telegraphic, adopted.....257, 258, 259
Committee of the Whole.....166, 199, 238

COMMITTEE ON CEREMONES—

Appointment of 21, 37
Relating to addition to Tribal Odes.....146, 147, 259
" " addition to Tribal Funeral Ceremony..152, 153, 259
" " Cipher Code of the Unwritten Work..... 257
" " Degree of Pocahontas Ceremonies.....
..... 257, 259, 269, 287
" " elimination of retiring password from D. of P. Ritual 269, 287
" " embroidery of D. of P. regalia.....287, 288
" " jewel of Past Great Pocahontas.....269, 287
" " meeting of Committee 62
" " membership certificate for Degree of Pocahontas 257
" " Raising Ceremonies for G. C. U. S..... 259
" " regalia and jewels 257
" " Telegraphic Code 257, 258, 259

COMMITTEE ON CHARTERS—

Page.
Appointment of 27
Report of 249, 250

COMMITTEE ON CREDENTIALS—

Appointment of 4, 5
Report of .....5 to 11

COMMITTEE ON DEGREE OF POCAHONTAS—

Appointment of 28
Report of 268, 269

COMMITTEE ON DISTRIBUTION—

Appointment of 27
Report of 117, 118, 119

COMMITTEE ON FINANCE—

Appointment of 21, 36
General report of.....153 to 161
Relating to account of G. C. of R.....155, 156, 157
" " account of G. K. of W..... 158
" " Apache Tribe Trust Fund.....182, 303, 304
" " appropriation to Great Incohonee for special propagation of the Order..56 to 59, 262, 299, 300
" " award of printing..... 298
" " Benevolent Fund 160, 185
" " condition of wampum belt at close of session.. ..... 323, 324
" " daily printing of Proceedings.....269, 270, 304, 305
" " exchange of supplies.....221, 305
" " expenses for this great sun.....301, 302
" " headquarters at the World's Fair.....298, 299
" " inventory of fixtures in office of Great Council. 300, 301
" " meeting place of next Great Council..... .....139, 140, 144, 145, 305 to 314
" " miscellaneous expenses of session.....320, 321
" " new charter blanks for Degree of Pocahontas.. .....164, 165, 303
" " payment of full salary of Great Incohonee..297, 298

Page.
Relating to printing of Tribal Ritual in the German Language 143, 144, 318, 319, 322
" " sale of Grave Markers.....72, 143, 302, 303
" " transfer of Benevolent Fund and World's Fair Fund to General Fund.....198, 321

COMMITTEE ON JUDICIARY—

Appointment of 21, 37
General report of.....250 to 253
Relating to Kentucky Orphans' Home Fund.....252, 253, 296
" " Passwords to Great Chiefs.....59, 254, 255
" " Red Men's League.....253, 254

COMMITTEE ON LEGISLATION—

Appointment of 27
Change in appointment..... 136
Relating to costumes and paraphernalia.....
.....59, 60, 63, 68, 145, 146, 261, 262, 263, 316, 317
" " Due Receipts 260
" " honors of Past Great Incohonee for Thomas H. Watts 35, 248
" " list of supplies.....174, 175, 260

COMMITTEE ON MEMORIALS—

Appointment of 28
Report of .....293 to 296

COMMITTEE ON MILEAGE AND PER DIEM—

Appointment of 28
Report of .....230 to 235

COMMITTEE ON PRESS—

Appointment of 28
Mileage and per diem for Chairman..... 265

COMMITTEE ON RED MEN'S LEAGUE—

Appointment of 28
Report of 173, 176
(For further information, see "Red Men's League.")

COMMITTEE ON RETURNS AND REPORTS—

Page.
Appointment of 28
Report of 270

COMMITTEE ON REVISION OF LAWS—

Appointment to 21, 37
General reports of.....199, 271 to 275
Meeting of 62
Relating to age limit for membership in D. of P..... 273
" " age limit for membership in Tribes.....271, 272
" " appointment of Reading Clerk..... 275
" " assembling of Great Chiefs.....184, 185, 282
" " biennial sessions 273, 274, 280, 281
" " costumes and paraphernalia.....
....59, 60, 63, 68, 145, 146, 261, 262, 263, 316, 317
" " deposit of Dismissal Certificates.....237, 316
" " duration of payment of sick benefits..... 271
" " fee for Adoption and Degrees..... 273
" " free supplies to Great Councils....222, 318, 319, 320
" " holding of entertainments, etc.....
.....152, 219, 220, 221, 275, 276, 277, 279, 280
" " issuance of Dismissal Certificates.....236, 316
" " mileage and per diem..... 274
" " purchase and holding of real estate by Tribes..
.....217, 218, 219, 323
" " rank of Representatives to G. C. U. S.....
.....68, 274, 275, 290, 315
" " registry of transient brother in local Tribe..... 272
" " representation in G. C. U. S.....183, 184, 280
" " sick benefits 151, 275, 276, 277
" " suspension for non-payment of dues.....
.....151, 275, 276, 277
" " vacancies in Great Chiefs.....184, 281

COMMITTEE ON STATE OF THE ORDER—

Appointment of 27
General report of.....262, 263, 264
Relating to Charter for G. C. U. S.....68, 263
" " Connecticut Prize Degree Contest.....54, 262
" " costumes and paraphernalia.....
.....59, 60, 63, 68, 145, 146, 261, 262, 263, 316, 317

Page.
Relating to directory of Tribes in Records.....69, 263
" " infringements.....59, 60, 68, 145, 146, 263
" " Jamestown Exposition 149, 265, 266
" " memorial tablet to Pocahontas....147, 148, 267, 268
" " mileage and per diem for Chairman of Committee on Press..... 265
" " Negro Red Men.....68, 145, 146, 266, 267
" " "Official Journal" 263, 277, 278
" " propagation of the Order.....
.....56 to 59, 262, 299, 300
" " thanks to local committees..... 264
" " Union Sleep for Work.....64, 263
Compendium from reports of Great Councils.....92, 93
Compendium from reports of Great Councils Degree of Pocahontas 96, 97
Conclusion of Long Talk of Great Incohonee..... 70
Condition of the Order.....39 to 51
Congratulations to President Theodore Roosevelt.....137, 138
Connecticut Prize Degree Contest.....54, 262
Consolidation of Tribes..... 87
Continuous session ordered..... 283
Costumes and paraphernalia.....
.....59, 60, 63, 68, 145, 146, 261, 262, 263, 316, 317
Councils Degree of Pocahontas instituted..... 87

D

Daily printing of Proceedings.....269, 270, 304, 305
Daily runs of session—
Monday .....3 to 119
Tuesday .....129 to 223
Thursday .....224 to 325
Dallas, Texas, selected as place of next meeting.....
.....139, 140, 144, 145, 305 to 314

DEATHS REPORTED AND ACTION THEREON—

Anthony, Henry A., Maryland.....140, 294
Averill, Fred. W., Missouri.....141, 294
Cameage, Walter S., South Carolina.....144, 294
Cleghorn, R. G., Kansas.....140, 294
Duval, Louis D., North Carolina.....142, 294
Emmel, Jacob, Georgia.....140, 294

Page.
Freeburger, Carroll S., Maryland.....140, 294
Hennam, Thomas G., New Hampshire.....141, 294
Hornsey, Thomas H., Kentucky..... 140
Hubbell, Howard G., Connecticut..... 294
Josselyn, Benjamin F., California..... 294
Kreamer, George W., Pennsylvania.....143, 294
Metcalf, William H., Washington.....145, 294
Moore, Jesse S., Delaware.....139, 294
Pierson, James C., Delaware.....139, 294
Porter, O. C., Arkansas.....137, 294
Rose, Samuel B., New Jersey.....141, 294
Tandy, George H., Illinois.....140, 294
Watts, Thomas H., Great Incohonee (see Watts).

DEGREE OF POCAHONTAS—

Relating to age limits for membership..... 273
" " elimination of male characters from Ceremonies 257, 259
" " elimination of retiring Password.....269, 287
" " embroidery of regalia.....287, 288
" " jewels of Past Great Pocahontas.....269, 287
" " Long Talk of Great Incohonee.....61, 62
" " Membership Certificate 257
" " new Ceremonies 257, 259
" " new Charter Blanks.....164, 165, 303
" " opinions given by Great Incohonee.....65, 66, 67
" " rank of Past Great Pocahontas..... 67
" " regalia and jewels..... 257
" " report of Committee on D. of P.....268, 269, 287
Deputies of the Great Incohonee.....55, 654
Directory of Branches (printing of in Records).....69, 263
Directory of Great Chiefs, Representatives, etc., G. C. U. S..... .....384 to 393
Directory of State Great Councils..... 394
Directory of Great Chiefs, Representatives, etc., G. C. U. S.... .....384 to 393
Directory of State Great Councils—
Alabama 394
Arizona 400
Arkansas 401
California 403

Page.
California D. of P. 409
Colorado 413
Colorado D. of P. 416
Connecticut 418
Connecticut D. of P. 421
Delaware 422
District of Columbia 425
Florida 427
Georgia 428
Illinois 432
Illinois D. of P. 440
Indiana 443
Indiana D. of P. 460
Indian Territory 470
Iowa 471
Iowa D. of P. 474
Kansas 476
Kansas D. of P. 481
Kentucky 482
Louisiana 487
Maine 489
Maryland 496
Massachusetts 501
Michigan 511
Minnesota 512
Missouri 515
Montana 521
Nebraska 522
New Hampshire 525
New Hampshire D. of P. 528
New Jersey 529
New Jersey D. of P. 540
New Mexico 543
New York 544
New York D. of P. 560
North Carolina 567
Ohio 569
Oklahoma 583
Oregon 584
Pennsylvania 586
Pennsylvania D. of P. 610
Rhode Island 618

Page.
South Carolina 620
South Dakota 622
Tennessee 624
Texas 627
Virginia 633
Washington 637
West Virginia 641
West Virginia D. of P..... 646
Wisconsin 648
Directory of Tribes, and Councils Degree of Pocahontas, under the Great Council of the United States—
Alaska 651
Hawaiian Islands 651
Idaho 651
Mississippi 652
North Dakota 652
Philippine Islands 653
Utah 653
Wyoming 653
Dispensations granted 56
Dismissal Certificates (amendments not adopted)..236, 237, 316, 317
Due Receipts—
Cost of 179, 180, 260
Evidence of payment of dues.....176, 260
Endorsement of 178, 179, 260
Form of 177, 178, 260
Report of Great Chief of Records.....73, 74
Duval, Louis D., North Carolina, death of.....142, 294

E

Election and Raising of Great Junior Sagamore.....20, 38, 39
Election and Raising of Great Senior Sagamore.....19, 20, 22
Elimination of male characters from D. of P. Ceremonies..257, 259
Elimination of retiring Password from D. of P. Ritual.....269, 287
Emmel, Jacob, Georgia, death of.....140, 294
Entertainment, program of.....24 to 27
Exchange of supplies.....221, 305
Exemplification of Degree Work.....54, 230, 262
Expenditures during the great sun.....158, 159
Expenses of session..... 324

F

Page.
Farrar, Joseph, elected and raised Great Junior Sagamore..20, 38, 39
Fee for Adoption and Degrees.....272, 273
Financial condition of the Order.....159, 160, 161
Freeburger, Carroll S., Maryland, death of.....140, 294
Free supplies to Great Councils.....222, 318, 319, 320
Funeral Ceremony, Tribal, addition to.....152, 153, 259

G

Grave Marker for deceased members.....72, 143, 302, 303

GREAT BOARD OF APPEALS—

Appendix to report.....354 to 381
Appointment to 296
General report of.....283 to 287
Kentucky Orphans' Home Fund.....252, 253, 296
Meeting of Board..... 62
New York Code of Procedure.....284, 285, 286

GREAT CHIEFS' COUNCIL (RECORDS OF)—

Presented .....19 to 22
Motion for postponement of consideration.....22, 23
Points of order on consideration..... 23
Right to preside in station of Great Incohonee..... 23
Point of order on consideration..... 24
Long Talk of Great Incohonee.....35 to 38
Report by Great Incohonee.....35, 36, 37
Amendment regarding approval..... 165
Demand for roll call vote on approval..... 166
Roll call vote on approval.....166 to 173
Greetings from Virginia..... 136

H

Hawaiian Islands 49
"Hermitage," visit to the..... 223
Hennam, Thomas G., New Hampshire, death of.....141, 294
Honors of Past Great Incohonee accorded Thomas H. Watts.. 248
Hornsey, Thomas G., Kentucky, death of..... 140
Hubbell, Howard G., Connecticut, death of..... 294

I

Page.
Idaho 50
Infringements.....59, 60, 68, 145, 146, 263, 266, 267, 324
Innis, H. M., Ohio, appointed Major General of Red Men's League 192
Institution of Tribes and Councils.....86, 87

J

Jamestown Exposition, invitation to participate in.....149, 265, 266
Josselyn, Benjamin F., California, death of..... 294

JOURNAL, THE OFFICIAL—

Relating to audit of accounts by Committee on Finance.... 160
" " Long Talk of Great Incohonee.....67, 68
" " report of Board of Great Chiefs.....277, 278
" " report of Committee on State of the Order.... 263
" " report of Great Chief of Records..... 104
" " report of Great Keeper of Wampum.....115, 116

K

Kentucky Orphans' Home Fund.....252, 253, 296
Kindling of Council Fires.....86, 87
Kindling of Great Council Fire..... 3
Kindling of next great sun council fire.....139, 140, 144, 145
Kreamer, George W., Pennsylvania, death of.....143, 294

L

Laws approved .....250 to 253
Lewis, William H., Maryland, excused from further attendance. 230
Limitation of time of speeches.....235, 236
Local visits by Great Incohonee.....51, 52, 53
Long Talk of Great Incohonee.....29 to 70
Long Talks issued by Great Incohonee.....32 to 35, 37 to 40

M

MEETING PLACE OF NEXT GREAT COUNCIL—

Invitations 139, 140, 144, 145
Report of Committee on Finance..... 305
Selection of Dallas, Texas.....306 to 314

Page.

Members excused from further attendance—
Lewis, William H., Maryland..... 230
Pierson, John W., Alabama..... 230
Membership Certificate for Degree of Pocahontas..... 257
Memorial Tablet to Pocahontas.....147, 148, 267, 268
Metcalf, William H., Washington, death of.....145, 294
Mileage and Per Diem (amendment not adopted)..... 274
Mileage and Per Diem for Chairman of Press Committee..... 265
Mileage and Per Diem table.....230 to 235
Miscellaneous expenses of session.....320, 321
Mississippi 50
Monday morning .....3 to 119
Monday afternoon .....119 to 129
Moore, Jesse S., Delaware, death of.....139, 294
Morey, B. F., appointed to Great Board of Appeals..... 296

N

Negro Red Men.....68, 145, 146, 266, 267, 324
New Laws .....326 to 345
New York Code of Procedure.....284, 285, 286
North Dakota 50

O

Ode to Tennessee.....255, 256
Odes, Tribal, addition to.....146, 147, 259
Official Due Receipt (see Due Receipts).

OFFICIAL SPEAKING PAPERS ISSUED BY GREAT INCOHONEE—

Relating to death of then Great Incohonee Thomas H. Watts 32, 33, 37, 38
" " progress of the Order.....39, 40
" " testimonials to Great Incohonee, Thomas H. Watts, deceased 34, 35

ORPHANS' FUND—

Page.

Relating to appointment of temporary Chairman of Advisory Board 18
" " appointment to Advisory Board.....21, 37
" " audit of Fund by Committee on Finance..... 160
" " communication from Chairman of Advisory Board 149, 150
" " Long Talk of Great Incohonee.....55, 56
" " report of Advisory Board covering benefits to half orphans .....161 to 164
" " report of Great Chief of Records.....102, 103, 104
" " report of Great Keeper of Wampum....112 to 115
" " report of Officers in control of Fund....186 to 191

P

Panama 51
Paraphernalia (and costumes).....
.....59, 60, 63, 68, 145, 146, 261, 262, 263, 316, 317
Passwords to Great Chiefs.....59, 254, 255
Past Great Incohonees, list of.....382, 383
Pennsylvania (Red Men's Home)..... 54
Philippine Islands 51
Photo of meeting place..... 182
Pictures of Past Great Incohonees..... 72
Pierson, James C., Delaware, death of.....139, 294
Pierson, John W., Alabama—
admitted to membership..... 136
excused from further attendance..... 230
Porter, O. C., Arkansas, death of.....137, 294
Presentation to Great Incohonee John W. Cherry.....139, 140
Printing, award of..... 298
Prize Degree Contest.....54, 262
Program of Entertainment.....24 to 27
Propagation of the Order.....56 to 59, 262, 299, 300

Q

Quenching of the Great Council Fire..... 325
Queries answered by Great Incohonee..... 289

R

Raising Ceremonies for G. C. U. S..... 259
Raising of Great Chiefs.....22, 38, 39

Page.
Reading Clerk, proposed appointment of..... 275
Recapitulation of membership and financial condition.....100, 101
Recapitulation of resources.....160, 161
Records of daily councils approved..... 136
Records of last great sun council adopted.....18, 19
Records of Great Chiefs' Council adopted (see Great Chiefs' Council).
Records (old) of G. C. U. S..... 77
Red Men's Home in Pennsylvania..... 54

RED MEN'S LEAGUE—

Relating to adoption of new laws.....288, 289
" " appointments to Board of Control.....21, 22, 37
" " appointment of Committee..... 28
" " appointment of H. M. Innis, Ohio, as Major General 192
" " Leagues mustered in.....196, 197
" " Long Talk of Great Incohonee.....60, 61
" " meeting of Board of Control..... 62
" " report of Board of Control.....192 to 198
" " report of Committee on Judiciary.....253, 254
" " report of Committee on Red Men's League..173, 174
" " report of Committee on Revision of Laws..288, 289
" " tactics 181
Register in Tribe (amendment laid over).....290, 291
Registry of transient brother in local tribe (amendment not adopted) 272
Report of the Great Chief of Records.....71 to 106

REPORTS OF THE GREAT KEEPER OF WAMPUM—

As to Apache Tribe Trust Fund.....116, 117
As to General Fund.....107 to 112
As to Official Journal Fund.....115, 116
As to Orphans' Fund.....112 to 115
Reports of Great Councils.....94, 95
Reports of Great Councils D. of P.....98, 99
Reports of Tribes under G. C. U. S.....88 to 91
Reports of Councils D. of P. under G. C. U. S..... 99
Representatives admitted 11, 12, 136
Representatives excused 230
Representatives to G. C. U. S. (rank of).....68, 274, 275, 290, 315

Page.
Ritual, Tribal, printing of in the German language.....143, 144, 318, 319, 322
Roll Calls and votes thereon.....166 to 173, 307 to 314
Roll of Great Chiefs called..... 4
Roll of Great Chiefs, Representatives, Past Great Incohonees, Judicial Department, Committees and Past Great Sachems called:
Monday .....4, 12 to 18
Tuesday .....129 to 136
Thursday .....224 to 230
Roll of States..... 137
Rose, Samuel B., New Jersey, death of.....141, 294

S

Salary and contingent expenses of Great Incohonee..... 302
Sale of Grave Markers.....143, 302, 303
Sessions (not held in 1862).....75, 76
Special Order of Business.....24, 165, 180, 199, 237
Stock account 155, 156, 157
Succession of chieftaincies (amendment laid over).....292, 293
Supplies, exchange of.....221, 305
Supplies, free to Great Councils (amendment laid over).....222, 318, 319, 320
Supplies issued by G. C. U. S.....174, 175, 176, 260

T

Tactics for Red Men's League..... 181
Tandy, George H., Illinois, death of.....140, 294
Telegram from Virginia..... 136
Telegraphic Code 257, 258, 259
Tennessee, Ode to.....255, 256
Thanks to Great Chiefs.....69, 70, 106, 324
Thanks to local committees..... 264
Thursday morning 224
Thursday afternoon 282
Transfer of Benevolent Fund and World's Fair Fund to General Fund 198, 321
Transfer of Pennsylvania Veteran Badge.....180, 181
Tribal Funeral Ceremony, proposed addition to.....152, 153, 259
Tribal Odes, proposed addition to.....146, 147, 259
Tribes consolidated 87

Page.
Tribes instituted 86
Tuesday morning 129
Tuesday afternoon 199

U

Unfinished business (amendments laid over).....350 to 354
Unfinished business considered .....271 to 275

UNION SLEEP FOR WORK—

Long Talk of Great Incohonee..... 64
Report of Committee on State of the Order..... 263
Utah..... 51

V

Veteran Badge, Pennsylvania, transferred.....180, 181
Veteran Badges, list of.....78 to 86
Virginia, greeting from 136
Visitation to the "Hermitage"..... 223
Visitations, official 51, 52, 53

W

Wampum Account 102, 103, 104

WATTS, THOMAS H. (GREAT INCOHONEE), DEATH OF—

Announcements of death.....30 to 35, 137
Funeral Services reported.....30, 31, 32
Great Chiefs' Council held.....19, 35
Honors of Past Great Incohonee accorded.....35, 248
Memorial Services held.....35, 119 to 129, 297
Notices issued to the Order.....32, 33, 37, 38
Report of Committee on Memorials.....293 to 296
Testimonials collected 34, 35, 76, 77

WORLD'S FAIR HEADQUARTERS—

Relating to audit of accounts by Committee on Finance.298, 299
" " disbursements of Fund 105
" " folder as issued from office..... 74
" " report of Great Chief of Records..... 105
" " transfer of Fund to General Fund.....198, 321
Wyoming 51

UNIVERSITY OF ILLINOIS-URBANA
3 0112 109555695